

φ 115 H7	+ 0.035
	0
φ 105 H7	+ 0.035
	0

1. Δ EFFECTIVE DIA SHOULD BE FINISHED WITHIN THE RANGE OF + 0.1 To + 0.2 mm FROM (16) YOKE
2. \* MARKED TYPES ARE SPECIAL CLASS RATINGS.
3. EDGE PREPARATION SHALL BE AS PER SEPARATE INSTRUCTIONS.
4. LATEST APPLICABLE QUALITY PROCEDURE SHALL BE FOLLOWED IN ALL RESPECTS.

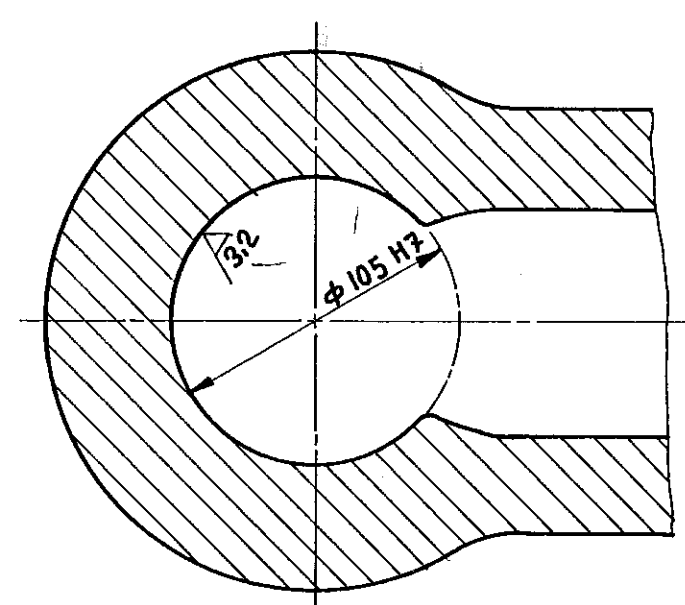

SECTION-BB

REV 01	DATE 4-8-94	ALTERED KRS <i>Kyle</i> CHECKED MRK <i>MRK</i>
ZONE A	TOP FLANGE OD RADIUS R5 INTRODUCED DCN NO-TA0364	

TYPE OF PRODUCT  
OR NAME OF  
CUSTOMER/PROJECT

DEPT <b>VL</b>	GRADE OF UNCOL. DIM <b>1/2" x 1/2"</b>		SCALE	WEIGHT (kg)	REF TO ASSY / OLD DRG	ITEM No.
CODE <b>320</b>			<i>NTS</i>	<b>60,0</b>	<b>3-E 04728 (1414)</b>	

TITLE	CARD CODE	DRAWING NO.	REV
BODY ASSY.	U 01	2-V-0000-15208	02
3 42 6 8-10	10 4 1500 CLASS	REFER TABLE	

BODY ASSY.

3 42 6 B-10

CARD  
CODE  
U 01

DRAWING NO. **REFER TABLE**  
2-V-0000-15208 02