

# BHARAT HEAVY ELECTRICALS LIMITED

(A Govt.of India Undertaking)

High Pressure Boiler Plant, Tiruchirappalli 620 014, India

**MAINTENANCE & SERVICES DEPARTMENT**

☎: (0431) 2575263 Fax: (0431) 2576805 e-mail:[gtraj@bheltry.co.in](mailto:gtraj@bheltry.co.in)



ISO 9001

ENQ No: 9241600171

12.11.2016

## NOTICE INVITING TENDER

Sub: **PRODUCER GAS GENERATOR SHELL MAINTENANCE/REPAIR WORKS-PRODUCER GAS PLANT– Reg.**

Ref: Enquiry no: 9241600171 Dated: 11/11/2016. Due date: 07/12/2016, 14.00 Hrs.

Tender of the following work should be submitted in a sealed cover consisting of three inner sealed covers such as 1) EMD cover, 2) Technical bid cover & 3) Price bid cover, all superscribing the name of work, enquiry number etc.

- 1) EMD cover shall contain requisite **EMD of Rs.5,600/-** remitted in cash (as permissible under Income Tax Act)/Electronic Fund Transfer credited in BHEL account before tender opening or Banker's cheque/Pay order/Demand Draft in favour of M/S BHEL Trichy. Tender without EMD will be summarily rejected and the Technical bid & price bid shall not be considered.
- 2) Technical bid cover shall contain duly filled in Technical bid document signed by the tenderer in all the pages with documentary evidences for pre-qualification such as experience, value of work executed in the similar nature of work etc. Any bid without proper documentary evidence for pre-qualification shall not be considered for further evaluation.
- 3) One set of unpriced bid of Contract Work Schedule duly signed by the tenderer for accepting the work content (BOM) should be submitted along with the Technical bid for technical evaluation.
- 4) The price bid cover shall contain price bid document duly filled in and signed by the tenderer in all the pages. The tenderer has to quote most competitive rates for all the items given in the Bill of Quantities in price bid.

The complete Technical bid and price bid along with requisite **EMD of Rs.5,600/-** shall reach the office of the undersigned on or before 07/12/2016 at 14.00 Hrs.

MSE suppliers can avail EMD Waiver benefits only if they submit along with the offer, attested copies of either EM II Certificate having deemed validity (five years from the date of issue of acknowledgement in EM II) or valid NSIC certificate or EM II Certificate along with attested copy of a CA Certificate (Format Enclosed). Tenders without EMD/MSME proof as detailed above will be summarily rejected.

Sign & Seal of Contractor

# BHARAT HEAVY ELECTRICALS LIMITED

(A Govt.of India Undertaking)

High Pressure Boiler Plant, Tiruchirappalli 620 014, India

**MAINTENANCE & SERVICES DEPARTMENT**

☎: (0431) 2575263 Fax: (0431) 2576805 e-mail:[gtraj@bheltry.co.in](mailto:gtraj@bheltry.co.in)



ISO 9001

The Technical bid will be opened on the same day at 14.30 hrs. In case of opening day falls on holiday or happened to be declared as a holiday the receipt and opening of the tender shall automatically fall on the same timing of the next working day. Date and time of opening of the Price Bid shall be intimated only to the bidders those who have qualified after evaluation of the Technical bid. You / Your authorized representative may participate in the tender opening.

Clarification if any can be obtained from the undersigned.

Kindly acknowledge the receipt of the entire set of tender document.

Thanking you,

Yours faithfully,

For Bharat Heavy Electricals Limited,

Sr. Manager

Contracts

Maintenance & Services Dept

Encl:

- 1) NIT – Notice Inviting tender (Consists of Preamble, Technical Bid & price bid)

Tender should be addressed to: **THE SENIOR MANAGER,**

**MAINTENANCE & SERVICES / CONTRACTS,**

**2&4 BUILDING, BHARAT HEAVY ELECTRICALS LIMITED,**

**HIGH PRESSURE BOILER PLANT,**

**TIRUCHIRAPPALLI - 620014,**

**TAMILNADU**

Sign & Seal of Contractor

# BHARAT HEAVY ELECTRICALS LIMITED

(A Govt.of India Undertaking)

High Pressure Boiler Plant, Tiruchirappalli 620 014, India

**MAINTENANCE & SERVICES DEPARTMENT**

☎: (0431) 2575263 Fax: (0431) 2576805 e-mail:[gtraj@bheltry.co.in](mailto:gtraj@bheltry.co.in)



ISO 9001

## NOTICE INVITING TENDER

01.	Name of work	<b>PRODUCER GAS GENERATOR SHELL MAINTENANCE/REPAIR WORKS-PRODUCER GAS PLANT</b>
02.	Earnest Money Deposit	Rs.5,600/-
03.	Duration of the contract	ONE YEAR (From the date of commencement of the work)
04.	Last Date for Receipt of Tender	14.00 Hrs on 07/12/2016
05.	Date of Technical Bid Opening	14.30 Hrs on 07/12/2016
05.	Date of Price Bid Opening	Will be intimated to those who are Qualified separately.
07.	Guarantee Period	Not applicable

The Tender documents can be down loaded from BHEL website ([www.bhel.com](http://www.bhel.com)) / govt. website ([www.tenders.gov.in](http://www.tenders.gov.in)) at free of cost.

Tender document contains 13 Pages (Technical Bid – 12 Pages, Schedule for price bid – 01 page).

ISSUING OFFICER

Sign & Seal of Contractor

# BHARAT HEAVY ELECTRICALS LIMITED

(A Govt.of India Undertaking)

High Pressure Boiler Plant, Tiruchirappalli 620 014, India

MAINTENANCE & SERVICES DEPARTMENT

☎: (0431) 2575263 Fax: (0431) 2576805 e-mail:[gtraj@bheltry.co.in](mailto:gtraj@bheltry.co.in)



ISO 9001

## TECHNICAL BID

NAME OF THE WORK: **PRODUCER GAS GENERATOR SHELL MAINTENANCE/REPAIR WORKS-PRODUCER GAS PLANT.**

Enquiry no: 9241600171 Dated: 11/11/2016. Due date: 07/12/2016, 14.00 Hrs.

### PRE-QUALIFICATION CRITERIA

The following eligibility criteria shall be complied to fulfill the Technical bid:-

Sl. No	Description	Vendor to confirm
1	<p>The bidder should have previous experience in any one of the field work mentioned below: <u>Work Experience in Erection work of structural components</u> in any Engineering industry –</p> <p>For proof of experience-Work Order copy /Form 26 AS/TDS certificate/Proof of payment received/Certificate from Chartered Accountant/Customer certificate for experience in the field of Erection work of structural components from at least one Central/State govt./PSU company/Private organization.</p> <p>Experience certificate from private organization to be supported by TDS(Tax Deduction at source) certificate issued by the organization OR Form 26 AS OR bank statement as a proof of payment.</p>	
2	Name and contact details like E-mail, Phone number, Fax no, etc. of the customer / company where the maintenance contract is executed. Bidder to confirm	
3	BHEL reserves the right to verify the information provided by vendor. In case the information provided by vendor is found to be false / incorrect, the offer shall be rejected.	
4	The Bidder should have valid Income Tax PAN Card. Documentary proofs/Xerox copies are to be enclosed.	
5	The bidder should have valid Service Tax registration number (if applicable) otherwise has to submit a self-declaration of "Non Applicability of Service Tax" on their Company's Letter Head.	
6	On award of contract, the successful bidder shall comply with all the statutory requirements of ESI/GI/PF rules and regulations for their workmen deputed for this work.	
7	Acceptance for Scope of Work as per the Enquiry	
8	Acceptance for All Terms & Conditions as per the Enquiry	
9	The bidder along with its associate/collaborators/sub-contractors/sub-vendors/ consultants/ service providers shall strictly adhere to BHEL fraud prevention policy displayed on BHEL website <a href="http://www.bhel.com">http://www.bhel.com</a> and shall immediately bring to the notice of BHEL management about any fraud or suspected fraud as soon as it comes to their notice.	
10	Only those bidders, who are meeting all the above qualifying criteria, will be considered for further evaluation and others will be summarily rejected.	

Sign & Seal of Contractor

# BHARAT HEAVY ELECTRICALS LIMITED

(A Govt.of India Undertaking)

High Pressure Boiler Plant, Tiruchirappalli 620 014, India

MAINTENANCE & SERVICES DEPARTMENT

☎: (0431) 2575263 Fax: (0431) 2576805 e-mail:[gtraj@bheltry.co.in](mailto:gtraj@bheltry.co.in)



ISO 9001

## SCOPE OF WORK:

### 1. PG GENERATOR MAINTENANCE WORKS

Sl.	SCOPE OF WORK	QTY
A1	<p><b>PG GENERATOR DIP RING WORK :</b></p> <p>TECHNICAL SPECIFICATION: Producer Gas (PG) Generator Maintenance/Repair work: PG GENERATOR DIP RING WORK;</p> <p><b>Scope of work:</b></p> <p>1) The Dip rings as per Drawing No.3M-20B-07-3071 (Total 4 dip rings for one PG Generator) and Dip ring angles are to be removed.</p> <p><b>Note:</b></p> <p>Refer Drawing No.3M-20B-07-00131 for General Arrangement of the PG Generator.</p> <p>2) This removal of Dip rings assembly is done to enable removal of existing bottom shell plates and for fixing of new bottom shell plates.</p> <p>3) After completion of the work said in Item Sl.No.40, the Dip rings and angle plates are to be assembled back in position.</p> <p>The necessary drilling of 24mm dia. holes in the dip ring angle is to be made and the dip rings and angle plates to be assembled by bolts and nuts.</p> <p>4) One coat of painting is to be done to the Dip rings assembly by the contractor after completion of the work.</p>	02 AU
A2	<p><b>PG GENERATOR SHELL SIDE PLATE WORK-8 SEG:</b></p> <p><b>PG GENERATOR SHELL SIDE PLATE WORK-8 SEGMENTS;</b></p> <p><b>Scope of work:</b></p> <p>1)The damaged 16 mm thick shell inner wall plate of the jacketed portion of PG Generator(Sl.No.1 of Drawing No.0M-20B-07-00230) is to be removed/cut to the height of 400mm from the bottom of the shell.</p> <p>2) The cut edges of shell inner wall and shell bottom (circumferencial base of 149 mm width of the jacketed portion of PG Generator) in the PG Generator are to be chamfered and ground to prepare for welding of new 16 mm thick shell plates.</p> <p>3) After necessary edge preparation, the new 16 mm rolled shell plate segments as given by BHEL are to be fixed to the PG Generator by welding including correction of the plate segments.</p> <p>The new shell inner wall plate segments will be of size 1250mm (L) x 400mm (H) x 16mm (thick) approx.</p> <p><b>Total of 8 segments/pieces is to be welded.</b></p> <p>4) Liquid penetrant test will be carried out and necessary rectification is to be done by the contractor accordingly.</p> <p>5) After the completion of shell inner wall plate segments welding the shell assembly is to be hydraulically tested for a pressure of 2kg/cm<sup>2</sup> and the hydro test is to be cleared.</p> <p>6) One coat of painting is to be done by the contractor.</p>	02 AU

# BHARAT HEAVY ELECTRICALS LIMITED

(A Govt.of India Undertaking)

High Pressure Boiler Plant, Tiruchirappalli 620 014, India

MAINTENANCE & SERVICES DEPARTMENT

☎: (0431) 2575263 Fax: (0431) 2576805 e-mail:[gtraj@bheltry.co.in](mailto:gtraj@bheltry.co.in)



ISO 9001

<b>A3</b>	<p><b>PG GENERATOR SHELL SIDE PLATE WORK-4 SEG:</b> <b>PG GENERATOR SHELL SIDE PLATE WORK-4 SEGMENTS;</b> <b>Scope of work:</b> 1)The damaged 16 mm thick shell inner wall plate of the jacketed portion of PG Generator(SI.No.1 of Drawing No.0M-20B-07-00230) is to be removed/cut to the height of 400mm above the segment plates replaced in Item 20 for the circumference length equivalent of 4 segments mentioned in below SI.No.3. 2) The cut edges of shell inner wall in the PG Generator are to be chamfered and ground to prepare for welding of new 16 mm thick shell plate. 3) After necessary edge preparation, the new 16 mm rolled shell plate segments as given by BHEL are to be fixed to the PG Generator by welding including correction of the plate segments. The new shell inner wall plate segments will be of size 1250mm (L) x 400mm (H) x 16mm (thick) approx. <b>Total of 4 segments/pieces is to be welded.</b> 4) Liquid penetrant test will be carried out and necessary rectification is to be done by the contractor accordingly. 5) After the completion of shell inner wall plate segments welding, the shell assembly is to be hydraulically tested for a pressure of 2kg/cm<sup>2</sup> and the hydro test is to be cleared. 6) One coat of painting is to be done by the contractor.</p>	02 AU
<b>A4</b>	<p><b>PG GENERATOR SHELL BOTTOM PLATE WORK:</b> <b>PG GENERATOR SHELL BOTTOM PLATE WORK;</b> <b>Scope of work:</b> 1) The existing Bottom plates of the shell (circumferential base of the jacketed portion of PG Generator-Drawing No.3M-20B-07-02724) is to be removed by gas cutting. 2) All cut edges of shell inner wall and shell bottom are to be chamfered and ground to prepare for welding. 3) After necessary edge preparation, the new bottom plate as given by BHEL is to be fixed to the existing shell by welding. <b>Total 8 number of segment plates</b> will be provided by BHEL to form the complete bottom shell plate of 3 meter diameter by welding. 4) Liquid penetrant test will be carried out and necessary rectification is to be done by the contractor accordingly. 5) After the completion of bottom plate segments welding, the shell assembly is to be hydraulically tested for a pressure of 2kg/cm<sup>2</sup> and the hydro test is to be cleared. 6) One coat of painting is to be done by the contractor.</p>	02 AU

# BHARAT HEAVY ELECTRICALS LIMITED

(A Govt.of India Undertaking)

High Pressure Boiler Plant, Tiruchirappalli 620 014, India

MAINTENANCE & SERVICES DEPARTMENT

☎: (0431) 2575263 Fax: (0431) 2576805 e-mail:[gtraj@bheltry.co.in](mailto:gtraj@bheltry.co.in)



ISO 9001

## **Specific Note for Item 10 to 40:**

**1) The activities mentioned in Item 10 to 40 are to be done in total or in Parts when ever required over a period of One Year.**

2) Only IBR certified welder is to be used for the welding works for which the required certificates are to be produced before start of the work to the Gas Plant Maintenance Engineer.

3) Since the work is required to be carried out in the running/operational Producer Gas Plant (producer gas is flammable gas and causes health hazard on inhalation), the Contractor may visit the BHEL Premises before quoting to access the quantum of work.

4) Contractor will be permitted for welding and cutting works between 8:30am and 16.00pm only.

5) The work (either all items or partial items) has to be completed within 3 Weeks from the date of handing over of the PG Generator. Sufficient man power should be deployed to execute the work as per schedule.

6) The removed plates has to be collected and disposed at the location shown by Maintenance Engineer (disposal location will be at Producer Gas Plant).

7) The Validity of the contract is for a period of one year from the date of work order.

## **Common for Item 10 to 40:**

### **Scope of BHEL;**

1) All the required segment plate materials for shell inner and for shell bottom, structural material will be provided by BHEL.

2) The shell bottom plate segments (MS material) will be provided by BHEL as per the drawing. The shell inner plate segments (MS material) will be rolled and will be provided by BHEL. The rolled new dip ring angles (MS material) will be provided by BHEL.

3) All the consumables such as welding electrodes, oxygen gas, acetylene/LPG gas cylinders, paint, brush, asbestos ropes, kerosene, fasteners(bolts, nuts, washers),LPI test kit, water, compressed air, electricity will be provided by BHEL.

### **Scope of Contractor:**

1) All the required tools and tackles to carry out the work will be in contractor's scope.

2) Three phase welding machine with cables, cutogen with flexible hoses and regulator will be in contractor's scope.

3) Drilling works required for the work is to be done by the contractor for which the drilling machine will be provided by BHEL.

4) Lifting tackles will be in the contractor's scope.

5) Scaffolding is to be made by the contractor, for which the scaffolding materials are to be bought by the contractor.

Pipe Clamps and misc. materials for Scaffolding purpose are also under scope of contractor.

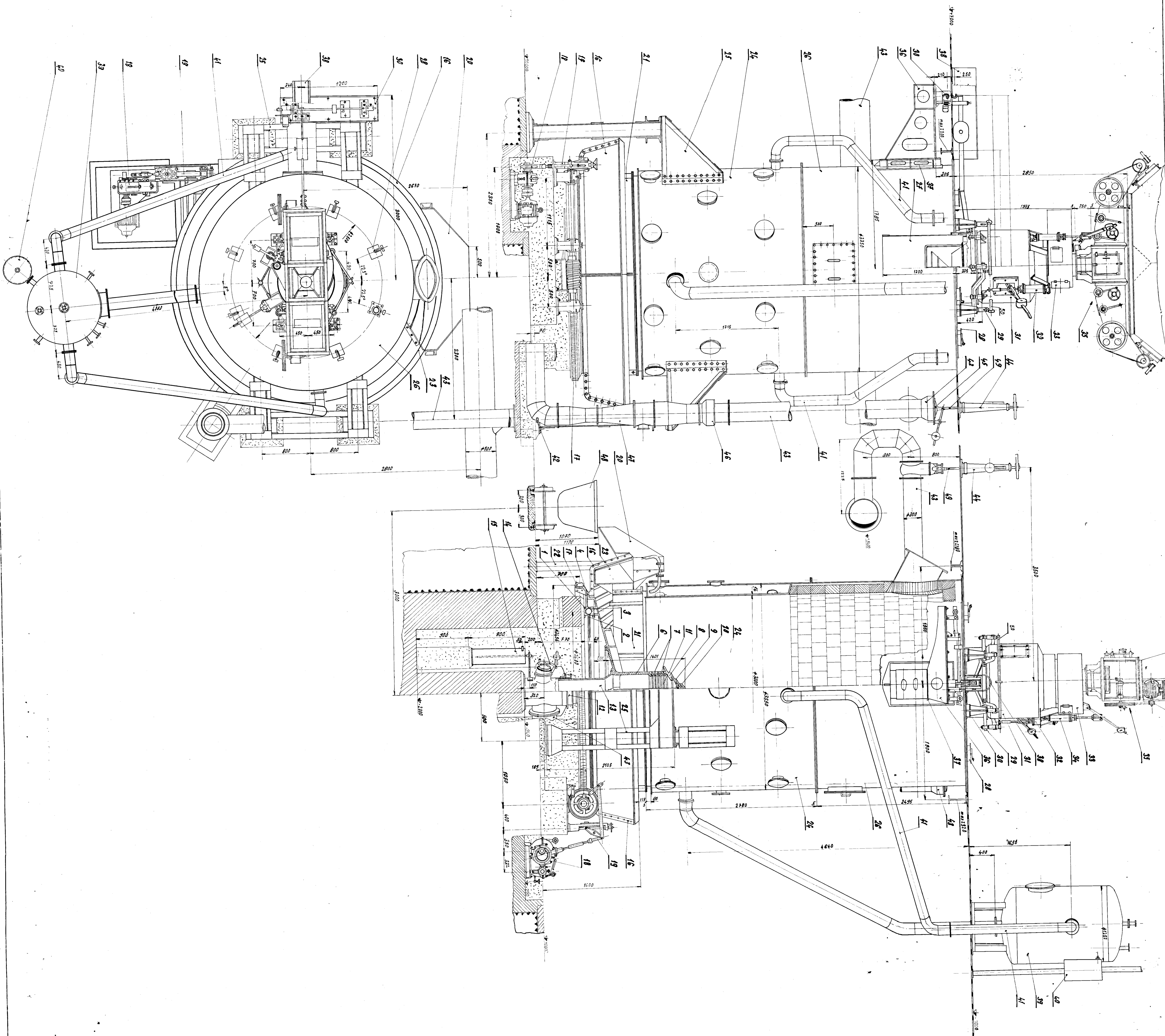

LOWER PART OF THE GAS PRODUCER      CENTRAL PART OF THE GAS PRODUCER      SPECIAL PART OF THE GAS PRODUCER      AUTOMATIC WRIGING AND CHARGING INSTALLATION      ACCESSORIES OF THE GAS PRODUCER

No.	Description	Quantity	Material	Weight
1	STEEL SHEET	1	10	100
2	IRON SHEET	1	10	100
3	WATER TIGHT GASKET	1	10	100
4	WATER TIGHT GASKET	1	10	100
5	WATER TIGHT GASKET	1	10	100
6	WATER TIGHT GASKET	1	10	100
7	WATER TIGHT GASKET	1	10	100
8	WATER TIGHT GASKET	1	10	100
9	WATER TIGHT GASKET	1	10	100
10	WATER TIGHT GASKET	1	10	100
11	WATER TIGHT GASKET	1	10	100
12	WATER TIGHT GASKET	1	10	100
13	WATER TIGHT GASKET	1	10	100
14	WATER TIGHT GASKET	1	10	100
15	WATER TIGHT GASKET	1	10	100
16	WATER TIGHT GASKET	1	10	100
17	WATER TIGHT GASKET	1	10	100
18	WATER TIGHT GASKET	1	10	100
19	WATER TIGHT GASKET	1	10	100
20	WATER TIGHT GASKET	1	10	100
21	WATER TIGHT GASKET	1	10	100
22	WATER TIGHT GASKET	1	10	100
23	WATER TIGHT GASKET	1	10	100
24	WATER TIGHT GASKET	1	10	100
25	WATER TIGHT GASKET	1	10	100
26	WATER TIGHT GASKET	1	10	100
27	WATER TIGHT GASKET	1	10	100
28	WATER TIGHT GASKET	1	10	100
29	WATER TIGHT GASKET	1	10	100
30	WATER TIGHT GASKET	1	10	100
31	WATER TIGHT GASKET	1	10	100
32	WATER TIGHT GASKET	1	10	100
33	WATER TIGHT GASKET	1	10	100
34	WATER TIGHT GASKET	1	10	100
35	WATER TIGHT GASKET	1	10	100
36	WATER TIGHT GASKET	1	10	100
37	WATER TIGHT GASKET	1	10	100
38	WATER TIGHT GASKET	1	10	100
39	WATER TIGHT GASKET	1	10	100
40	WATER TIGHT GASKET	1	10	100
41	WATER TIGHT GASKET	1	10	100
42	WATER TIGHT GASKET	1	10	100
43	WATER TIGHT GASKET	1	10	100
44	WATER TIGHT GASKET	1	10	100
45	WATER TIGHT GASKET	1	10	100
46	WATER TIGHT GASKET	1	10	100
47	WATER TIGHT GASKET	1	10	100
48	WATER TIGHT GASKET	1	10	100
49	WATER TIGHT GASKET	1	10	100
50	WATER TIGHT GASKET	1	10	100
51	WATER TIGHT GASKET	1	10	100
52	WATER TIGHT GASKET	1	10	100
53	WATER TIGHT GASKET	1	10	100
54	WATER TIGHT GASKET	1	10	100
55	WATER TIGHT GASKET	1	10	100
56	WATER TIGHT GASKET	1	10	100
57	WATER TIGHT GASKET	1	10	100
58	WATER TIGHT GASKET	1	10	100
59	WATER TIGHT GASKET	1	10	100
60	WATER TIGHT GASKET	1	10	100
61	WATER TIGHT GASKET	1	10	100
62	WATER TIGHT GASKET	1	10	100
63	WATER TIGHT GASKET	1	10	100
64	WATER TIGHT GASKET	1	10	100
65	WATER TIGHT GASKET	1	10	100
66	WATER TIGHT GASKET	1	10	100
67	WATER TIGHT GASKET	1	10	100
68	WATER TIGHT GASKET	1	10	100
69	WATER TIGHT GASKET	1	10	100
70	WATER TIGHT GASKET	1	10	100
71	WATER TIGHT GASKET	1	10	100
72	WATER TIGHT GASKET	1	10	100
73	WATER TIGHT GASKET	1	10	100
74	WATER TIGHT GASKET	1	10	100
75	WATER TIGHT GASKET	1	10	100
76	WATER TIGHT GASKET	1	10	100
77	WATER TIGHT GASKET	1	10	100
78	WATER TIGHT GASKET	1	10	100
79	WATER TIGHT GASKET	1	10	100
80	WATER TIGHT GASKET	1	10	100
81	WATER TIGHT GASKET	1	10	100
82	WATER TIGHT GASKET	1	10	100
83	WATER TIGHT GASKET	1	10	100
84	WATER TIGHT GASKET	1	10	100
85	WATER TIGHT GASKET	1	10	100
86	WATER TIGHT GASKET	1	10	100
87	WATER TIGHT GASKET	1	10	100
88	WATER TIGHT GASKET	1	10	100
89	WATER TIGHT GASKET	1	10	100
90	WATER TIGHT GASKET	1	10	100
91	WATER TIGHT GASKET	1	10	100
92	WATER TIGHT GASKET	1	10	100
93	WATER TIGHT GASKET	1	10	100
94	WATER TIGHT GASKET	1	10	100
95	WATER TIGHT GASKET	1	10	100
96	WATER TIGHT GASKET	1	10	100
97	WATER TIGHT GASKET	1	10	100
98	WATER TIGHT GASKET	1	10	100
99	WATER TIGHT GASKET	1	10	100
100	WATER TIGHT GASKET	1	10	100

**13000 GAS PRODUCER**  
 O.M. 206-07931  
 RELIABILITY



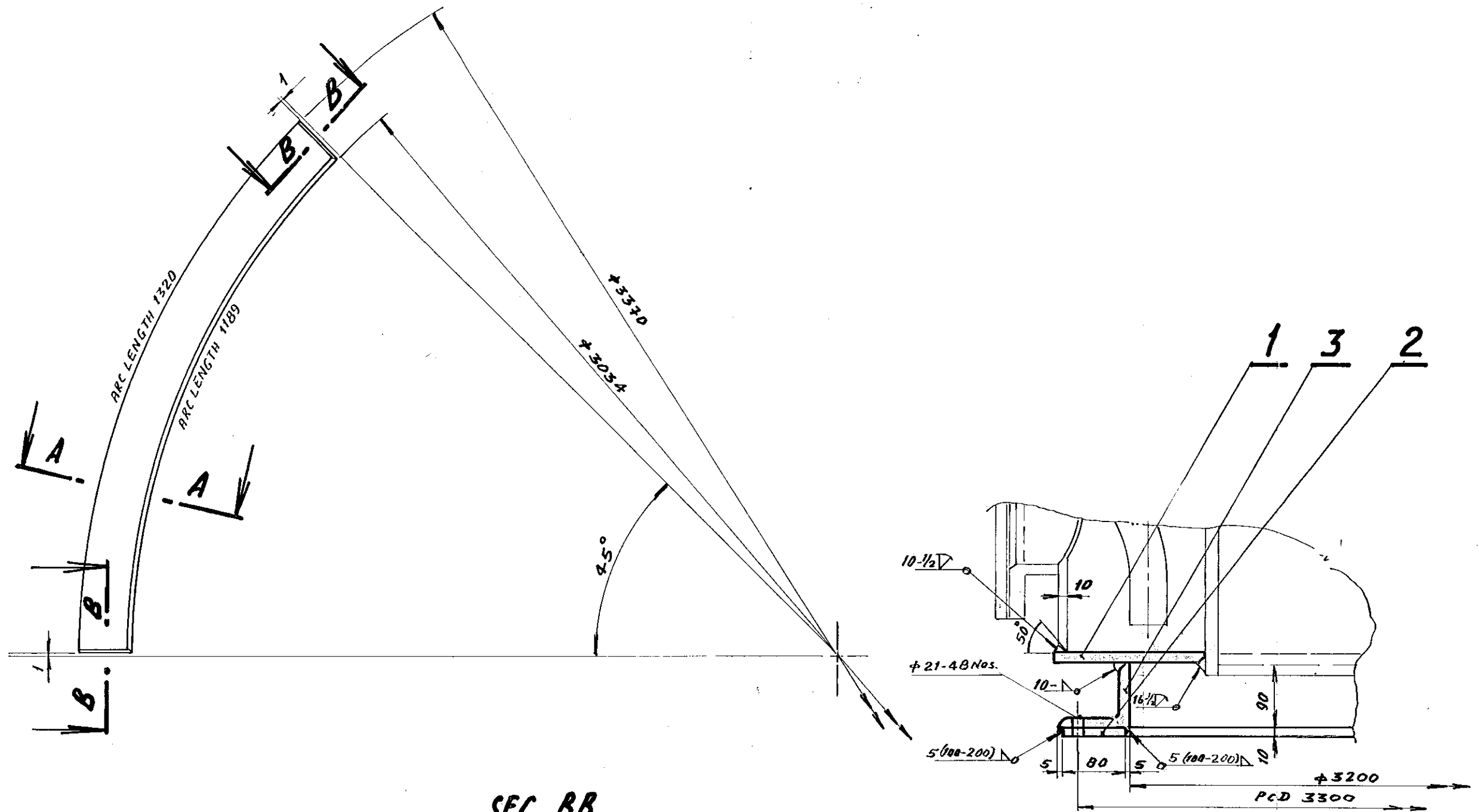

**SEC. AA**

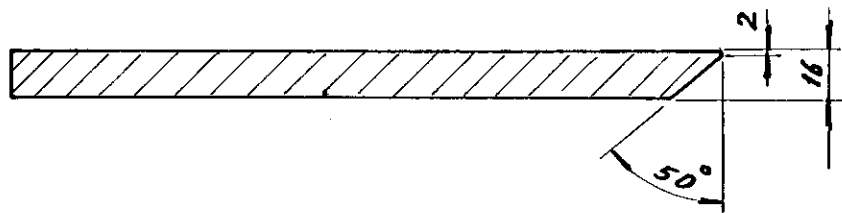

**SEC. BB**

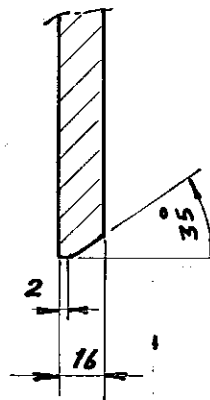

**NOTE:-** ITEM 1 TO 3 ARE TO BE REPLACED  
FOR ORIGINAL ARRANGEMENT REFER  
DRG. NO. D-M-206-0230

1	ANGLE 90x90x10 <sup>t</sup> x 10330 <sup>l</sup> (IN TWO HALVES) BM-L20								3
1	RING 80x10 <sup>t</sup> x 10330 <sup>l</sup> (IN TWO HALVES) BM-L20								2
B	BOTTOM PLATE (SEGMENT) 17Mm 4								1

NO. OF PIECES	DESCRIPTION	SEMI-PRODUCT	FINAL MATERIAL	INITIAL MATERIAL	SCRAP SORT	NET wt(kg)	GROSS wt(kg)	DRAWING
REMARKS								TOTAL NET wt (kg)
SCALE	DRAWN	REFERENCE		ALTERATIONS	DATE	SIGNATURE	ALTERNATIVE INDEX	
2:5	CHECKED							
1:10	APPROVED							
	STDS. OFFICER							
	DATE	11-12-1970						

MACHINE: PRODUCER GAS PLANT  
 TITLE: PROPOSED REPLACEMENT OF BOTTOM PLATE FOR GENERATOR WATER JACKET  
 BOILER No. M 395B

TIRUCHY

TYPE: 4513-01  
 DRAWING NO: 3-M-2QB-2724<sup>07</sup>  
 INV. NO.  
 NO. OF SHEETS: SHEET

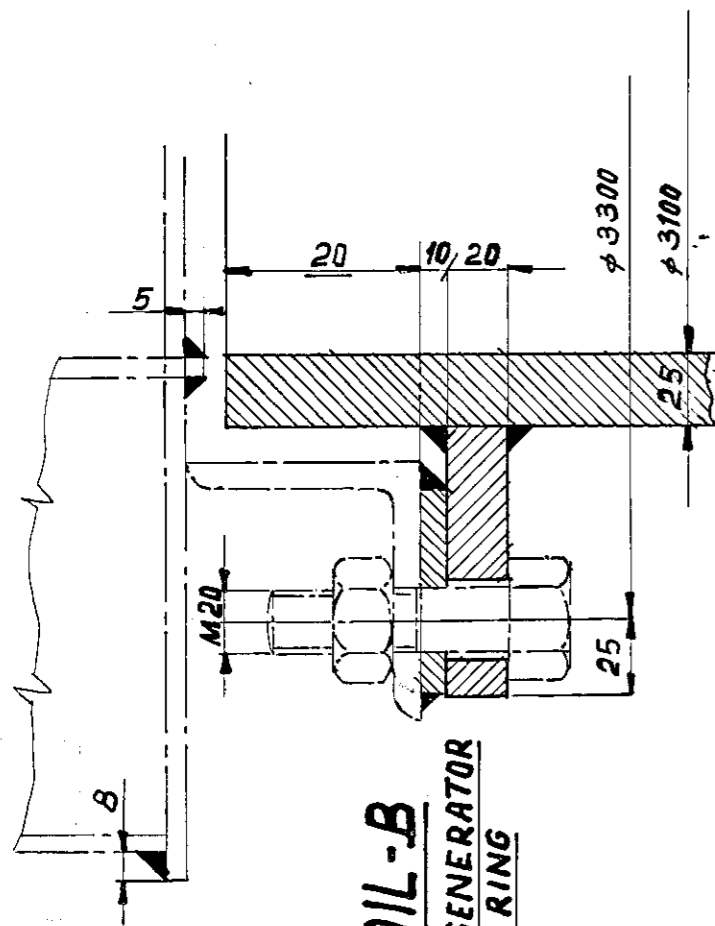

**DETAIL-B**  
FIXING OF GENERATOR  
WITH DIP RING

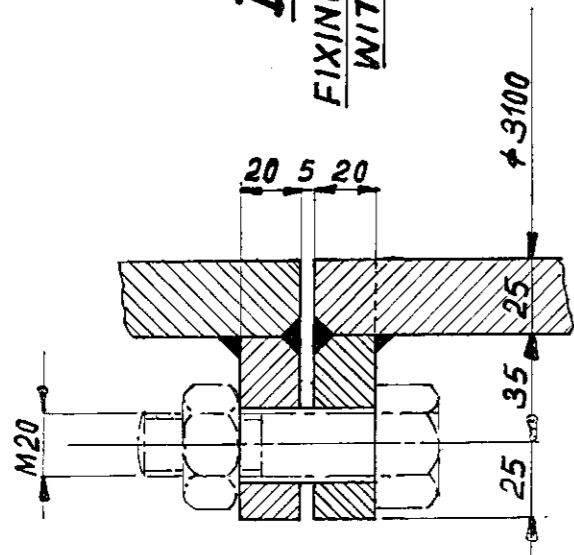

**DETAIL-A**  
FIXING OF TWO  
QUADRANTS  
(AT SECTION XX)

2	PL. 40x40x545	BM-C 20	4,5	9,00	4
1	PL. 25t x 495 x 2460	BM-C16	40,0	40,0	3
1	PL. 20t x 100 x 2555	BM-C 20	237,0	237,0	2
2	PL. 20t x 60 x 445	BM-C 20	7,0	14,0	1

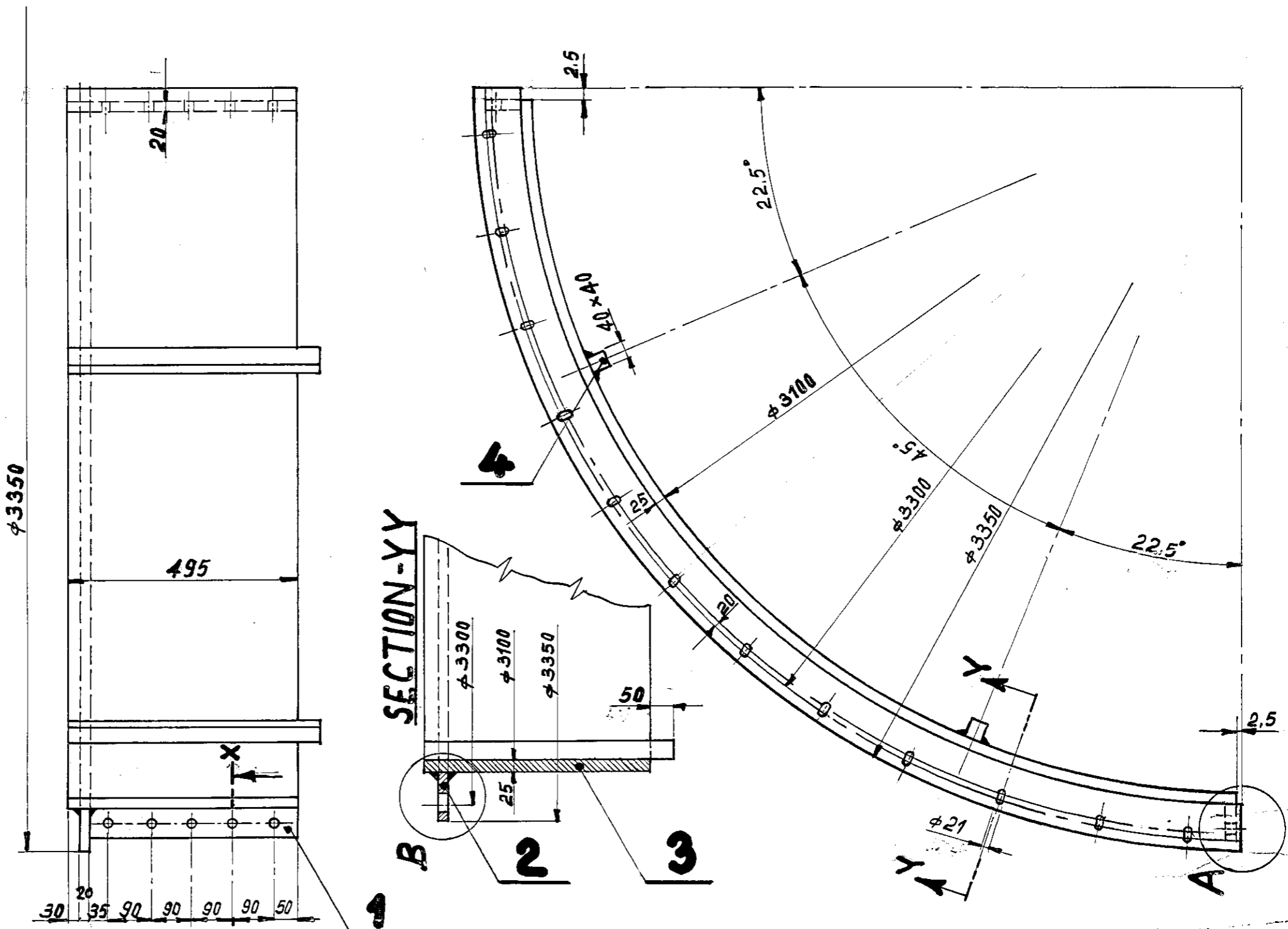

**SECTION-Y-Y**

4			BM-C 20			1200 kg. (FOR 4 PIECES)	0-M-20b-0131	24	
NO. OF PIECES	DESCRIPTION	SEMI-PRODUCT	FINAL MATERIAL	INITIAL MATERIAL	SCRAP SORT	NET wt(kg)	GROSS wt(kg)	DRAWING NO.	ITEM NO.
REMARKS				TOTAL NET wt (kg)					
SCALE	DRAWN	REFERENCE		ALTERATIONS	DATE	SIGNA- TURE	ALTERATION INDEX		
1:10	CHECKED	KG 9754							
2:5	APPROVED	12/04/94							
	STDS. OFFICER	8-7-71							
	DATE								
MACHINE: PRODUCER GAS PLANT				TYPE: 4513:01		INV. NO.			
TITLE: <b>DIP RING</b>				DRAWING NO: 3-M-20b-3071 <sup>07</sup>					
TIRUCHY				NO. OF SHEETS:		SHEET NO:			

# BHARAT HEAVY ELECTRICALS LIMITED

(A Govt.of India Undertaking)

High Pressure Boiler Plant, Tiruchirappalli 620 014, India

**MAINTENANCE & SERVICES DEPARTMENT**

☎: (0431) 2575263 Fax: (0431) 2576805 e-mail:[gtraj@bheltry.co.in](mailto:gtraj@bheltry.co.in)



ISO 9001

## **GENERAL TERMS AND CONDITIONS FOR M&S MECHANICAL CONTRACTS**

- 1) The workmen of contractor should be covered under PF/ESI, etc as per labour laws.
- 2) Safety precautions have to be ensured by the Contractor Depending on the work nature. Necessary work permit system and personal protective equipments (PPE) such as electrical resistance rubber gloves, helmet, spectacle goggles, safety shoes, safety belt etc. as applicable to Mechanical works should be adhered while carrying out the work.
- 3) PPES for appropriate trade job has to be ensured by the contractor at the job site at all times.
- 4) The contractors may visit the area to assess the quantum of work before quoting.
- 5) The contractor should mention the point to point confirmation.
- 6) Contractor should commit for Terms and Conditions of the enquiry otherwise the offer shall be liable for rejection.
- 7) **TWO PART BID SYSTEM:** Contractor should send their offer for two part bid system as below
- 8) Documents submitted with the offer shall be signed and stamped in each page by authorized representative of the bidder.
- 9) Contractor must get acquaintance with quantum of day to day work by visiting BHEL Trichy premises before quoting.
- 10) The contractor should quote the exact time required to complete the work in their offer.

### **TENDERING CONDITIONS:**

- a) The Bidders shall submit the offer in TWO PART BID SYSTEM (Part -I & II) along with EMD as indicated below which shall be sealed in ONE OUTER ENVELOPE.
- b) Envelope I- This sealed envelope should contain all the copies of technical bid together with un-priced commercial bid. This envelope should be clearly marked "Part I - Technical and commercial bid", indicating Enquiry No., Due Date and Address & Reference of the Bidder. Envelope I should contain sealed EMD cover indicating the enquiry detail.
- c) Envelope II - This sealed envelope should contain price details. This envelope should be clearly marked as - "Part -II Price bid", indicating Enquiry No., Due Date and Address & Reference of the Bidder.
- d) Envelope III - This sealed envelope should contain requisite **EMD**. This envelope should be clearly marked as - "EMD COVER", indicating Enquiry No., Due Date and Address & Reference of the Bidder.
- e) All the three envelopes shall be put in one cover, duly sealed, super scribing as offer for Enquiry No., and due date of opening, Name of the work and the address and reference of the Bidder.
- f) The offer should reach this office on or before the due date by 14.00 Hrs. (IST). Late offers will not be considered.

Sign & Seal of Contractor

# BHARAT HEAVY ELECTRICALS LIMITED

(A Govt.of India Undertaking)

High Pressure Boiler Plant, Tiruchirappalli 620 014, India

**MAINTENANCE & SERVICES DEPARTMENT**

☎: (0431) 2575263 Fax: (0431) 2576805 e-mail:[gtraj@bheltry.co.in](mailto:gtraj@bheltry.co.in)



ISO 9001

g) Tender should not be addressed to any Individual's name but only by designation to:

THE SENIOR MANAGER  
MAINTENANCE & SERVICES / CONTRACTS,  
2&4 BUILDING,  
BHARAT HEAVY ELECTRICALS LIMITED,  
HIGH PRESSURE BOILER PLANT,  
TIRUCHIRAPALLI - 620 014.  
TAMIL NADU, INDIA.

h) Tenders should be free from CORRECTION AND ERASURES, Corrections if any, must be attested. All amounts shall be indicated both in words as well as in figures. Where there is difference between amount quoted in words and figures, amount quoted in words shall prevail.

i) Offers should be in ENGLISH and accompanied by detailed Point to point confirmation of the scope of work.

## **OPENING OF TENDERS:**

- The Part I - Technical & un-priced commercial bid and EMD Cover alone would be opened on the Tender opening date(as mentioned in the enquiry) by 14.30Hrs(IST)
- The Part II - Price bid of technically suitable Bidders alone would be opened. The Technically suitable Bidders would be informed about the Price bid opening date.
- Clarifications if any required by BHEL for Technical evaluation would be sought from Bidders before opening of Part II - price bid.

## **SERVICE TAX:**

- 1) A copy of Service tax remittance challan for previous quarter should be submitted along with offer if the contractor is claiming service tax.
- 2) If Contractor is exempted from service tax then a declaration that they are within the threshold limit should be submitted along with the offer.

## **LD CLAUSE :**

If the contractor fails to complete the work as per terms & conditions of the order within the delivery schedule, 0.5% of the order value will be deducted for each week of delay or part thereof subject to a maximum of 15% of the total contract value.

**IMPORTANT NOTE: IF THE CONTRACTOR PERFORMANCE NOT ABLE TO FULFILL AS PER ENQUIRY REQUIREMENT, THEN THE CONTRACT SHALL BE SHORT CLOSED AT ANY TIME.**

\*\*\*\*\*

Sign & Seal of Contractor

# BHARAT HEAVY ELECTRICALS LIMITED

(A Govt.of India Undertaking)

High Pressure Boiler Plant, Tiruchirappalli 620 014, India

**MAINTENANCE & SERVICES DEPARTMENT**

☎: (0431) 2575263 Fax: (0431) 2576805 e-mail:[gtraj@bheltry.co.in](mailto:gtraj@bheltry.co.in)



ISO 9001

## **COMMERCIAL TERMS AND CONDITONS FOR M&S MECHANICAL CONTRACTS**

- 1) 100% payment will be made after completion of work on pro-rata basis on acceptance of BHEL Engineer.
- 2) Attendance register should be maintained.
- 3) EMD is to be submitted and is to be remitted in cash (as permissible under Income Tax Act)/Electronic Fund Transfer credited in BHEL account before tender opening or Banker's cheque/Pay order/Demand Draft in favour of M/S BHEL Trichy along with offer. **Offers without EMD shall be liable for rejection.**
- 4) Security Deposit shall be furnished by the successful vendor to the total contract value before starting the work. The total amount of Security Deposit will be 5% of the contract value. EMD of the successful tenderer shall be converted and adjusted towards the required amount of Security Deposit.
- 5) An additional payment as per circular ref. BHE/HR/W/EW/08.04.2014 is to be paid to the contract workmen as below, over and above the minimum wages prescribed by the government of Tamilnadu:

Unskilled	-	Rs.3200/-
Semiskilled	-	Rs.3700/-
Skilled	-	Rs.4100/-
- 6) Bonus @ 8.33 % to workmen to be paid.
- 7) **Rate should be quoted as per price bid format.**
- 8) Taxes if any will be mentioned separately in the offer.
- 9) The rate that is offered should be comprehensive and no separate charges will be made towards expenses like travel, boarding and lodging.
- 10) The contractor should quote the validity of the offer.
- 11) If two or more vendors offer the same rate, negotiation will be conducted separately.

\*\*\*\*\*

Sign & Seal of Contractor

## Certificate by Chartered Accountant on Letter Head

This is to certify that M/s. \_\_\_\_\_ (hereinafter referred to as 'company') having its registered office at \_\_\_\_\_ is registered under MSMED Act 2006, (Entrepreneur Memorandum No (Part II)) \_\_\_\_\_ dt. \_\_\_\_\_, Category: (Micro/Small). (Copy enclosed).

Further verified from the Books of Accounts that the investment of the company as per the latest audited financial year \_\_\_\_\_ as per MSMED Act 2006 is as follows:

**1. For Manufacturing Enterprises:** Investment in plant and machinery (i.e. original cost excluding land and building and the items specified by the Ministry of Small Scale Industries vide its notification No. S.O.1722(E) dated October 5, 2006):

₹ \_\_\_\_\_ Lacs

**2. For Service Enterprises:** Investment in equipment (original cost excluding land and building and furniture, fittings and other items not directly related to the service rendered or as may be notified under the MSMED Act 2006):

₹ \_\_\_\_\_ Lacs

**(Strike off whichever is not applicable)**

The above investment of ₹ \_\_\_\_\_ Lacs is within permissible limit of ₹ \_\_\_\_\_ Lacs for \_\_\_\_\_ Micro / Small (Strike off which is not applicable) Category under MSMED Act 2006.

Or

The company has been graduated from its original category (Micro/Small) (Strike off which is not applicable) and the date of graduation of such enterprise from its original category is ..... (dd/mm/yyyy) which is within the period of 3 years from the date of graduation of such enterprise from its original category as notified vide S.O. No. 3322(E) dated 01.11.2013 published in the gazette notification dated 04.11.2013 by Ministry of MSME.

Date:

(Signature)

Name:

Membership number:

Seal of Chartered Accountant

## SCHEDULE FOR PRICE BID

SUB: PRODUCER GAS GENERATOR SHELL MAINTENANCE/REPAIR WORKS-PRODUCER GAS PLANT.

REF: 9241600171 Dated: 11/11/2016. Due date: 07/12/2016, 14.00 Hrs.

### PRODUCER GAS GENERATOR SHELL MAINTENANCE/REPAIR WORKS-PRODUCER GAS PLANT.

Sl. No	Description	Qty	UOM	Rate	Value
A1	PG GENERATOR DIP RING WORK	02	AU		
A2	PG GENERATOR SHELL SIDE PLATE WORK-8 SEG	02	AU		
A3	PG GENERATOR SHELL SIDE PLATE WORK-4 SEG	02	AU		
A4	PG GENERATOR SHELL BOTTOM PLATE WORK	02	AU		
<b>TOTAL VALUE</b>					

**(\*) Cumulative L1 will be considered for above all (For item's (A1 to A4)).**

❖ **Taxes if any should be quoted extra**

- 1) Payment terms: Payment will be made after completion of work on pro rata basis on submission of invoice in triplicate duly certified by Engineer In Charge.
- 2) Tax deduction will be made from the every bill at the prevailing rate as per the Government rule and regulation from time to time.
- 3) Detailed scope of work and other terms and conditions are specified in the Technical Bid of the Tender.

Sign & Seal of Contractor