

DRWG No. R7002-0118

6.3 / THE REST

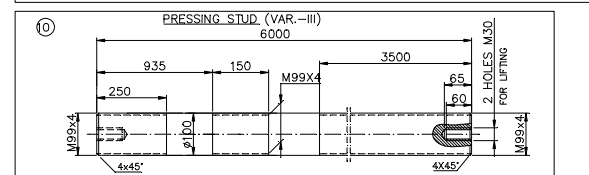
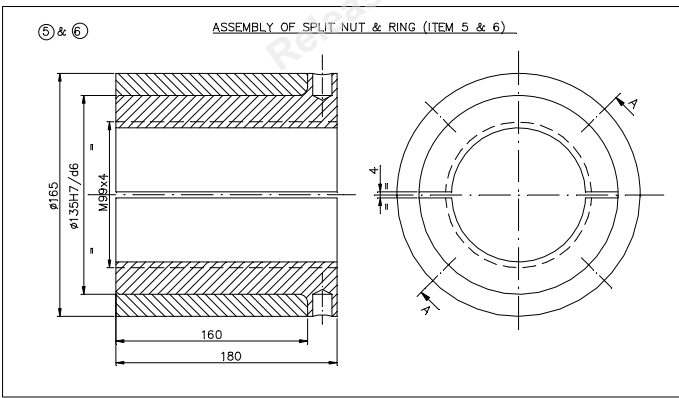
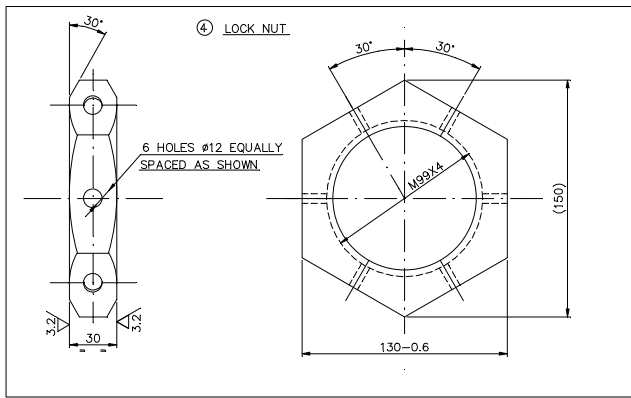
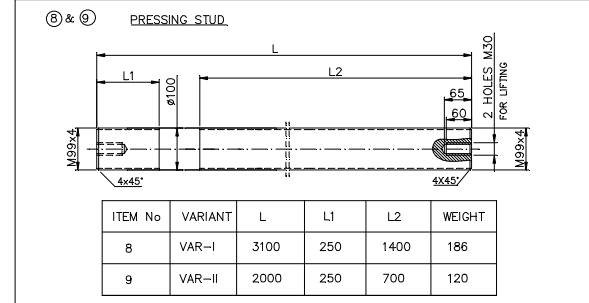
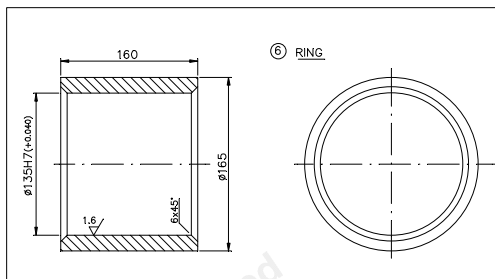
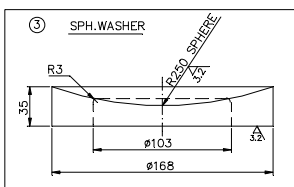
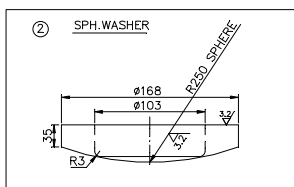
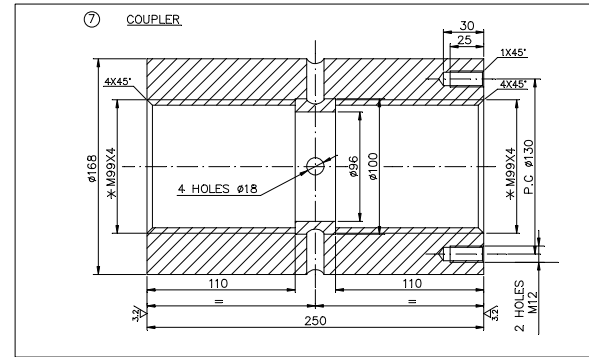
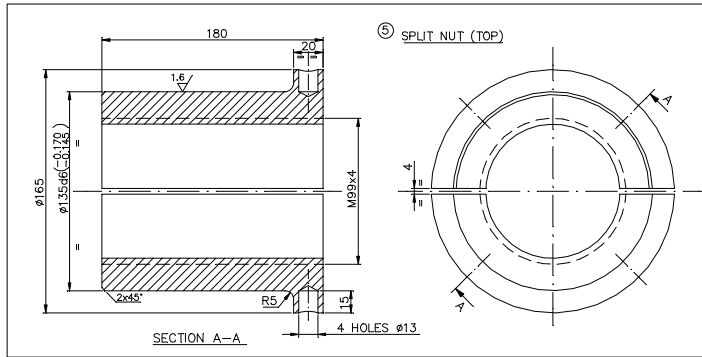
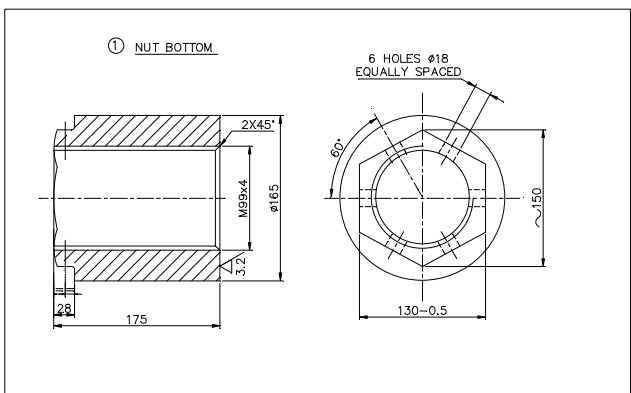

MARK ON EACH PART
DRG. NO.
PRODUCT
COMPONENT DRG. NO.

| ITEM No. | DESCRIPTION | UNIT | QTY. | MATERIAL CODE | UNIT WEIGHT | NO. OF SHEETS |
|----------|-------------------------|--------|------|---------------|-------------|---------------|
| 10 | PRESSING STUD (VAR-III) | L=6000 | | 40N6Cr4Mo3 | 362 | |
| | | | | AA10501 | 12+2 EXTRA | |
| 9 | PRESSING STUD (VAR-II) | L=2000 | | 40N6Cr4Mo3 | 120 | |
| | | | | AA10501 | 12+2 EXTRA | |
| 8 | PRESSING STUD (VAR-I) | L=3100 | | 40N6Cr4Mo3 | 186 | |
| | | | | AA10501 | 12+2 EXTRA | |
| 7 | COUPLER | | | 40N6Cr4Mo3 | 28 | |
| | | | | AA10501 | 24+4 EXTRA | |
| 6 | RING (FOR SPLIT NUT) | | | 40N6Cr4Mo3 | 8.7 | |
| | | | | AA10501 | 12+2 EXTRA | |
| 5 | SPLIT NUT (TOP) | | | 40N6Cr4Mo3 | 9.9 | |
| | | | | AA10501 | 12+2 EXTRA | |
| 4 | LOCK NUT | | | 40N6Cr4Mo3 | 1.70 | |
| | | | | AA10501 | 96+10EXTRA | |
| 3 | SPH. WASHER (168x35) | | | 40N6Cr4Mo3 | 3.5 | |
| | | | | AA10501 | 24+4 EXTRA | |
| 2 | SPH. WASHER (168x35) | | | 40N6Cr4Mo3 | 4.1 | |
| | | | | AA10501 | 24+4 EXTRA | |
| 1 | NUT BOTTOM (M99X4) | | | 40N6Cr4Mo3 | 17.8 | |
| | | | | AA10501 | 12+2 EXTRA | |

IN CASE OF MANUFACTURING OUTSIDE FROM BHEL

- COMPLETE SET OF ALL ITEMS OF R7002-0118 SHOULD BE ORDERED TO ONE VENDOR FOR PROPER MATCHING/ASSLY OF THE ITEMS.
- COMPLETE ASSLY OF THE ITEMS ARE AS PER SCHEME R7709-0381, IS TO BE ENSURED BY VENDOR.
- IT MUST BE ENSURED THAT ALL THE ITEMS (LIKE NUT, COUPLER & STUDS) ARE INTERCHANGEABLE TO EACH OTHER.

- NOTES:-
- ALL SHARP EDGES TO BE ROUNDED OFF.
 - TO BE CONSERVED AS PER TL-30007.
 - TO BE ACCEPTED ONLY AFTER TRIAL.
 - ONLY TESTED QUALITY MATERIAL TO BE STRICTLY USED AND NO DEVIATION/CONCESSION IS ALLOWED. TEST CERTIFICATES SHOWING CHEMICAL ANALYSIS, MECHANICAL & ULTRASONIC TEST SHOULD BE SUPPLIED.
 - MATERIAL OF ALL THE ITEMS SHALL BE TESTED ULTRASONICALLY IN ACCORDANCE WITH BHEL STANDARD AA0850118 TO ENSURE FREEDOM FROM INTERNAL DEFECTS & NORMS OF ACCEPTANCE SHALL BE AS PER CATAGORY 2.
 - ALL THE ITEMS SHALL ALSO BE D.P. TESTED IN ACCORDANCE WITH BHEL STANDARD HW0850199 TO ENSURE FREEDOM FROM INTERNAL DEFECTS & NORMS OF ACCEPTANCE SHALL BE AS PER CATAGORY 2.
 - USE LUBRICANT ON SPHERICAL SEATS OF ITEMS 2 & 3.
 - *8. THREADS (M99X4) ARE TO BE MADE SEPARATELY IN EACH SIDE. IN NO CASE BOTH THREADS ARE TO BE MADE FROM ONE END SIDE.
 - SPLIT LOCK NUT (R7002-0127) & SPLIT COUPLER (R7002-0128) MAY BE USED DURING CORE ASSLY. 6

| | | | | | |
|---|--------------------------|------------------------|------------------------------|--------------------|-----------------|
| GMS No./GR.SP.No. | STATUS OF DRG. | TYPE OF PRODUCT | COMP. DRG. No. | M/C TOOL TRANS No. | REF. DRG. No. |
| | | THDF-125/67 (TG 800MW) | 01350401108 | | R7002-0069 |
| DESIGN DEPT. | NAME | SIGN. | DATE | MODEL No. | |
| EMT | AJIT KUMAR | -Sd- | 0.06.12 | | |
| ITEM | NEERAJ KR | -Sd- | 24.05.14 | | |
| GRADE OF UNTOL.DIM. :- | M/CG-2/M/F AA0230208 | | | | |
| WELDING-A/B/C/D-AA0621104 | GAS CUTTING-T3'AA0621101 | | | | |
| REV | DATE | ALTERED CHECKED | REV | DATE | ALTERED CHECKED |
| | | | 1 | 24.05.14 | |
| DRAWING REVISED AS PER C/A NO. JTE-14-F0116 | | | DEPT: JTE | | |
| | | | SCALE: N.T.S | | |
| | | | WEIGHT(Kg): ~11038 | | |
| | | | REF. TO ASSY. DRG. | | |
| | | | ITEM No. OF ITEM | | |
| | | | DRAWING No. R7002-0118 | | |
| | | | SHEET No. 01 No. OF SHEET 01 | | |

COPYRIGHT AND CONFIDENTIAL. THE INFORMATION ON THIS DOCUMENT IS THE PROPERTY OF BHARAT HEAVY ELECTRICALS LIMITED. IT MUST NOT BE USED DIRECTLY OR INDIRECTLY IN ANY DETRIMENTAL TO THE INTEREST OF THE COMPANY.