

PLAN OF C.W. PUMP HOUSE
(CW MOTOR FLOOR AREA AT RL. 11.2M)
SCALE 1:160

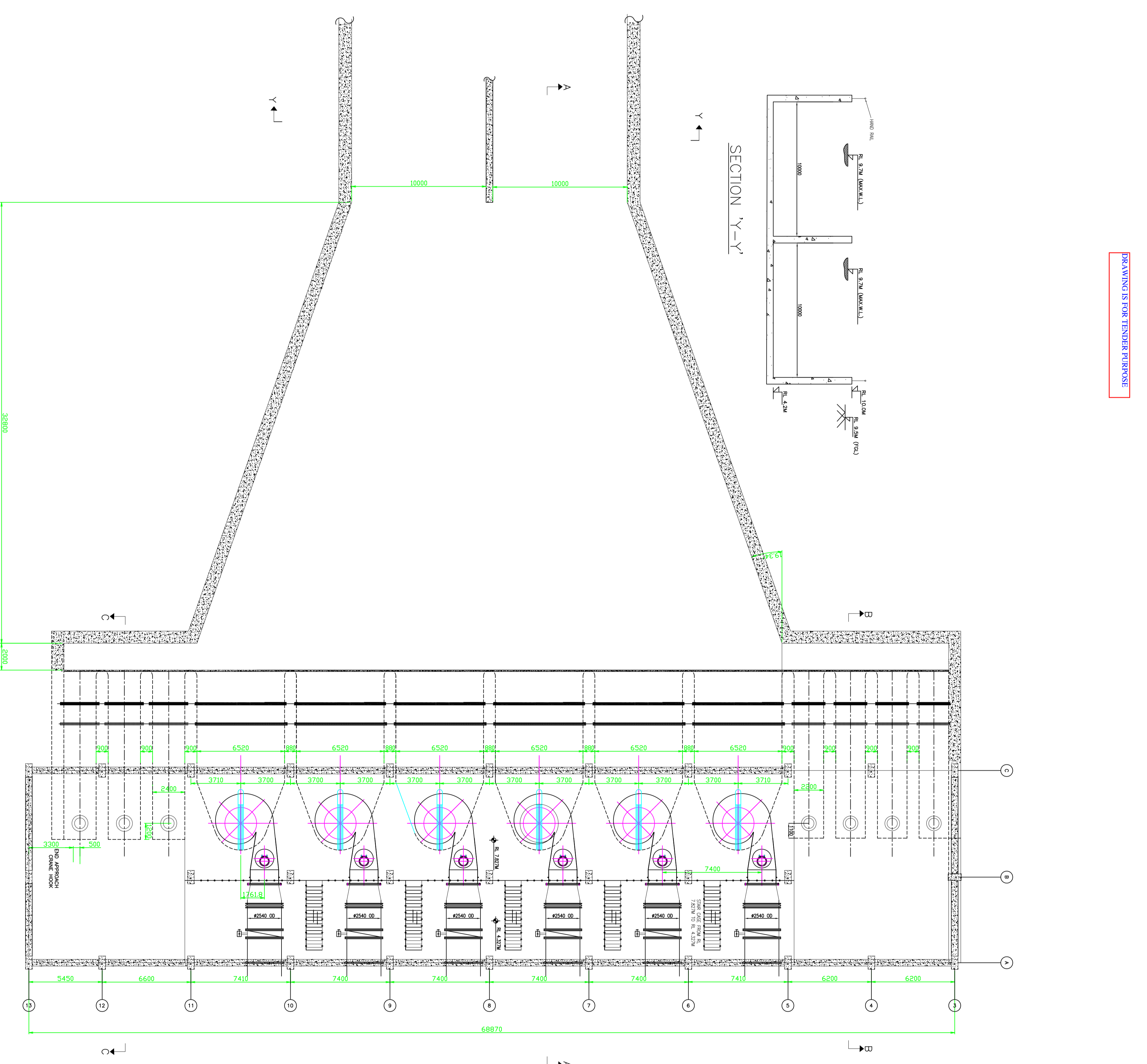

PLAN OF C.W. PUMP HOUSE
(CW PUMP FLOOR AREA AT RL. 7.827M)
SCALE 1:160

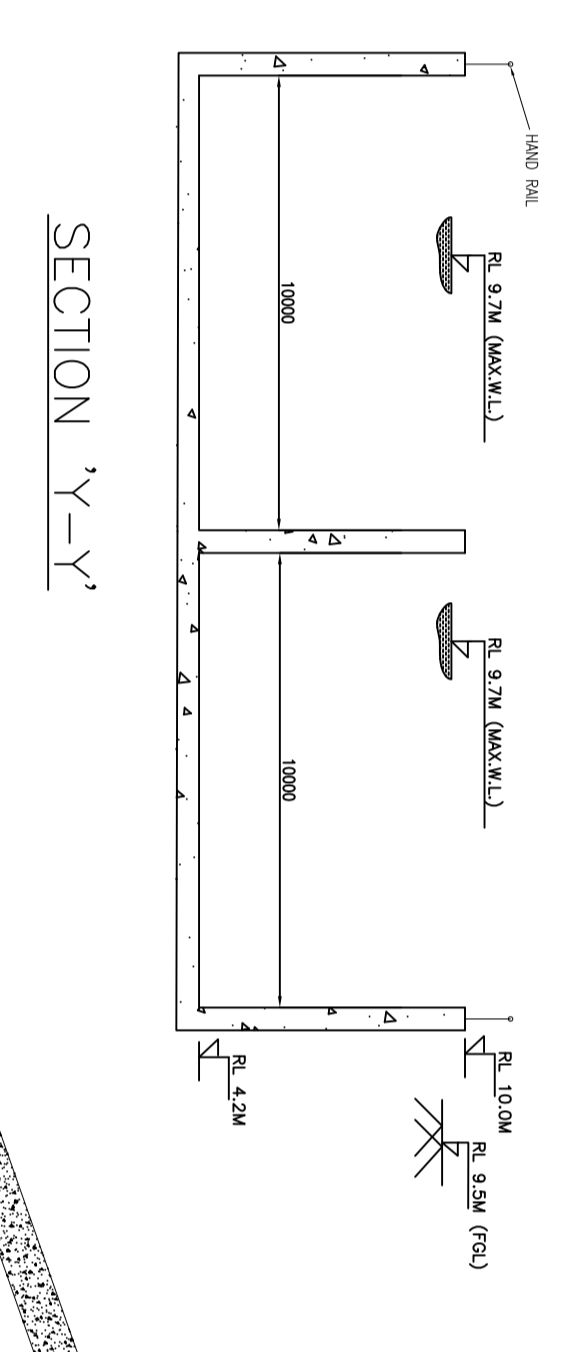

SECTION Y-Y

REMARKS FOR ENGINEER REVIEW

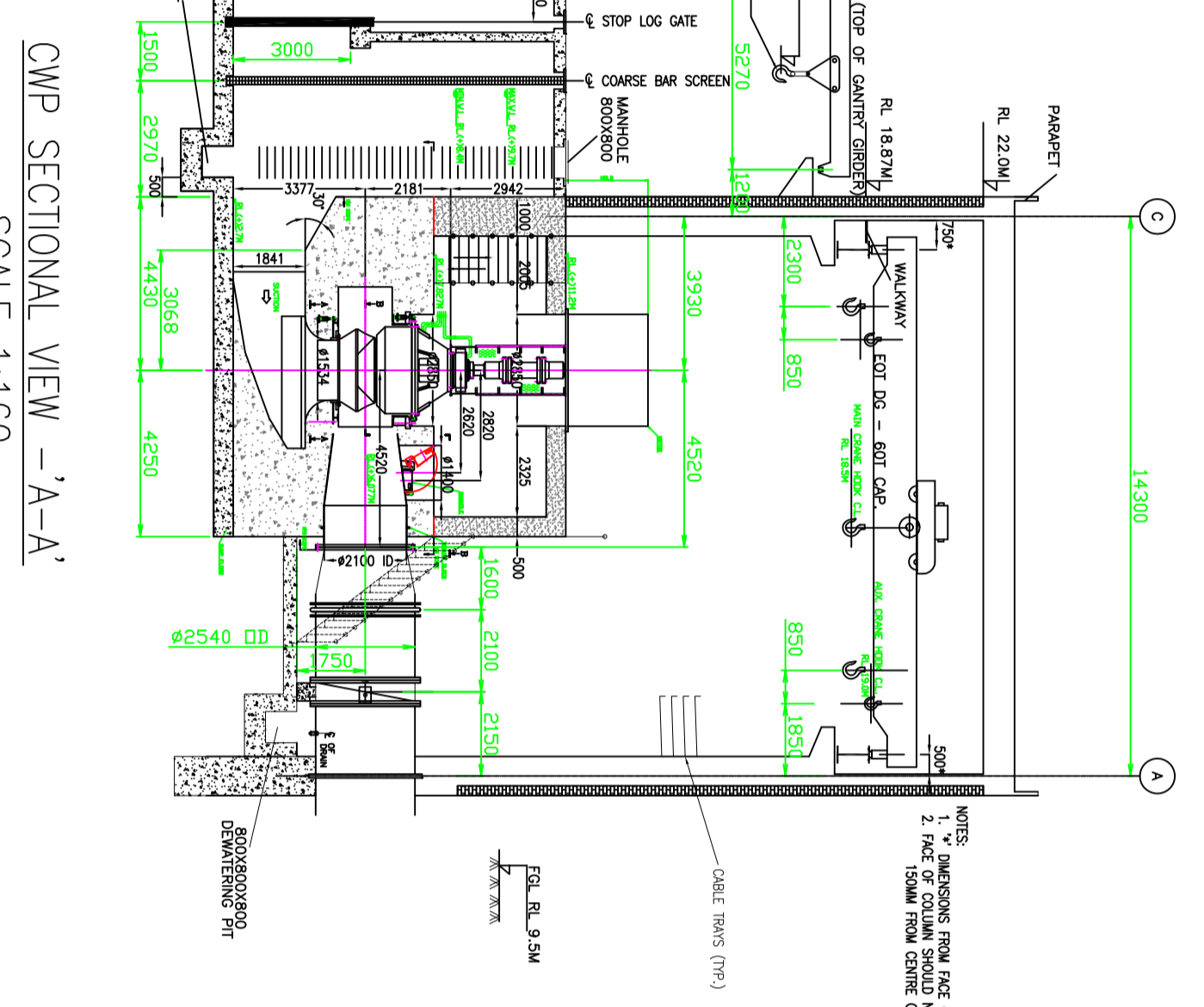

CWP SECTIONAL VIEW -A-A'
SCALE 1:160

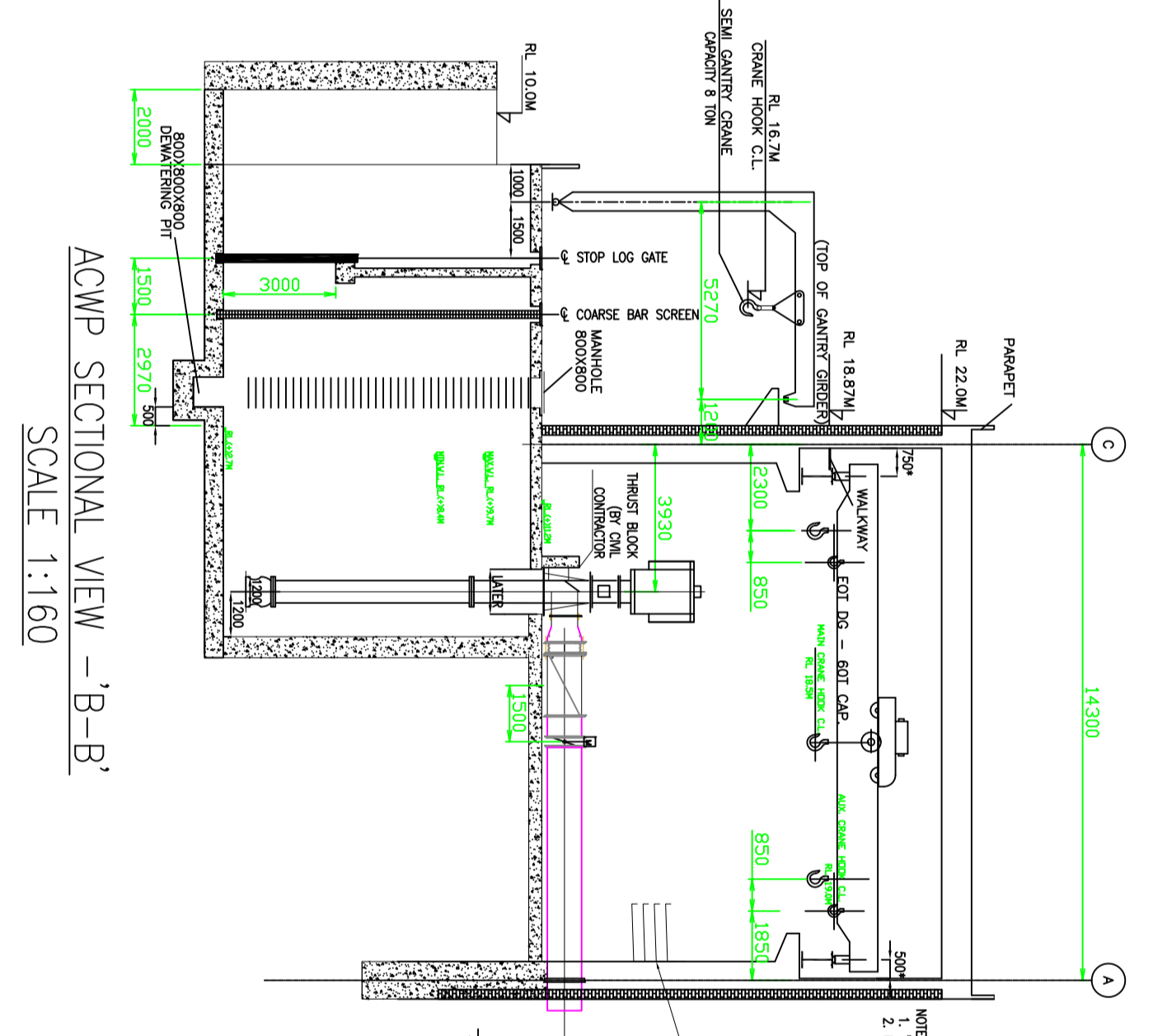

AOWP SECTIONAL VIEW -B-B'
SCALE 1:160

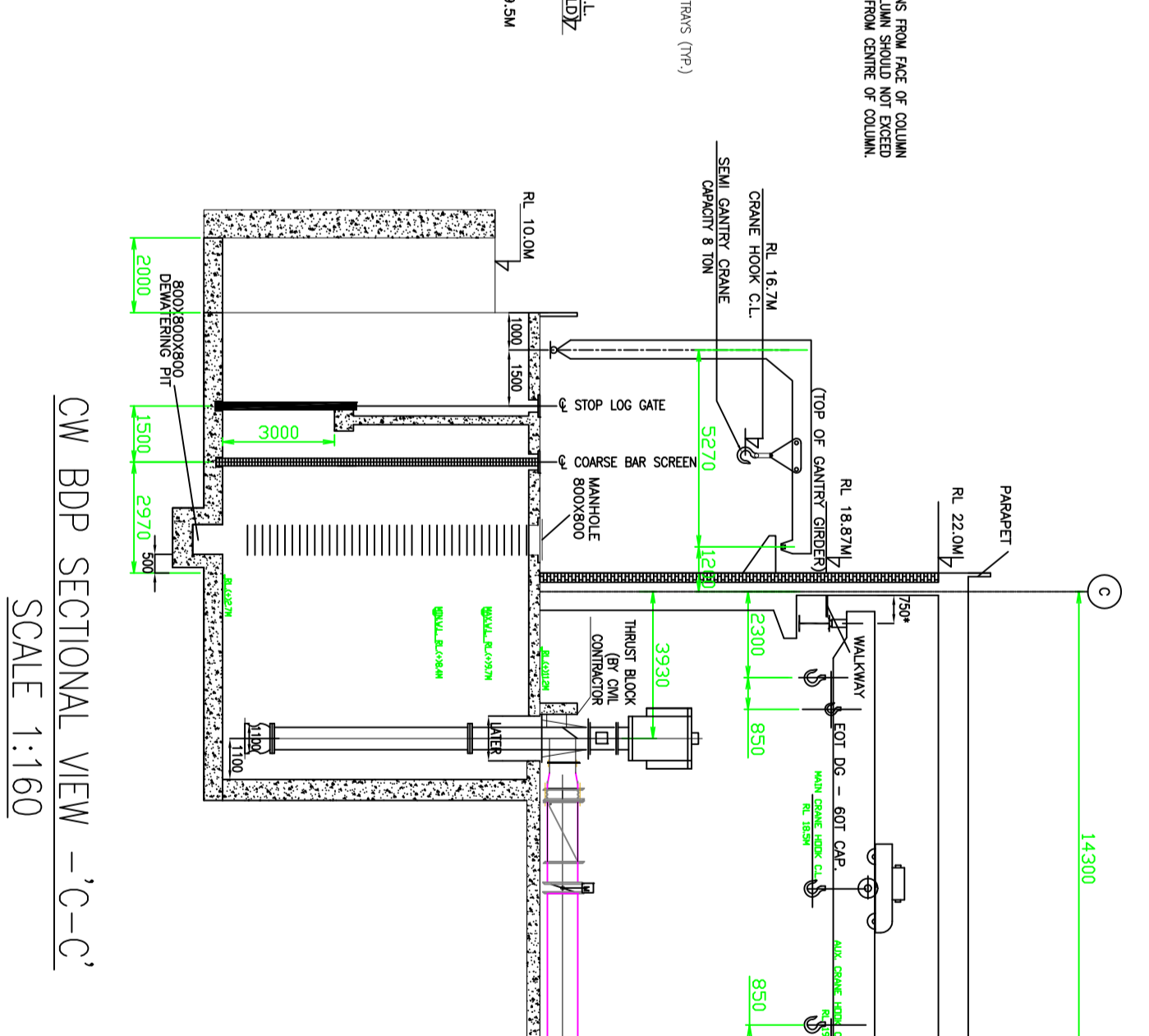

CW BDP SECTIONAL VIEW -C-C'
SCALE 1:160

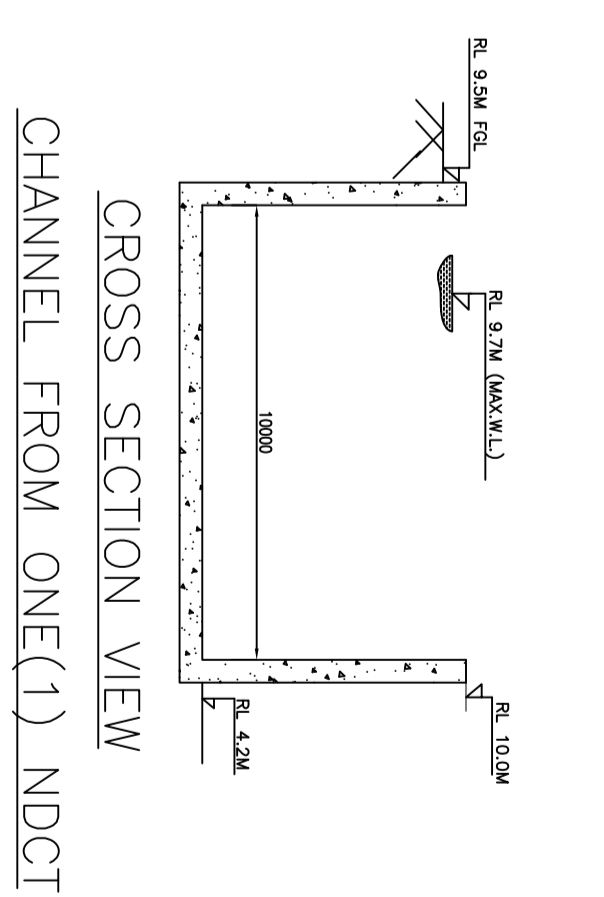

CROSS SECTION VIEW
CHANNEL FROM ONE(1) NDCT

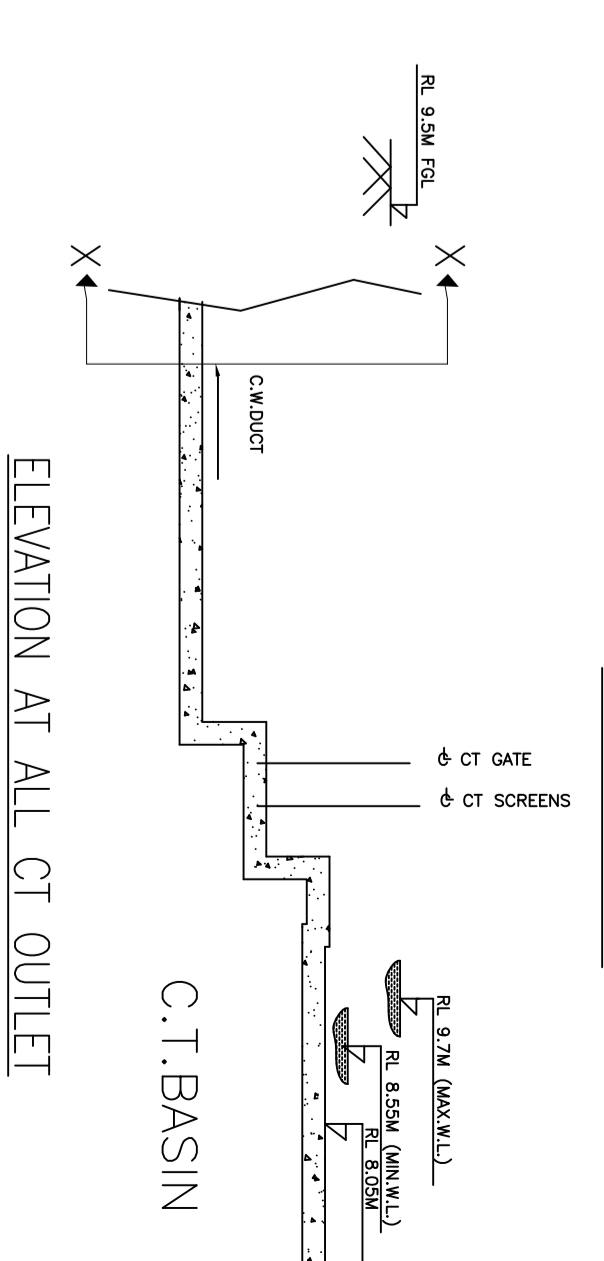

ELEVATION AT ALL CT OUTLET
C.T. BASIN

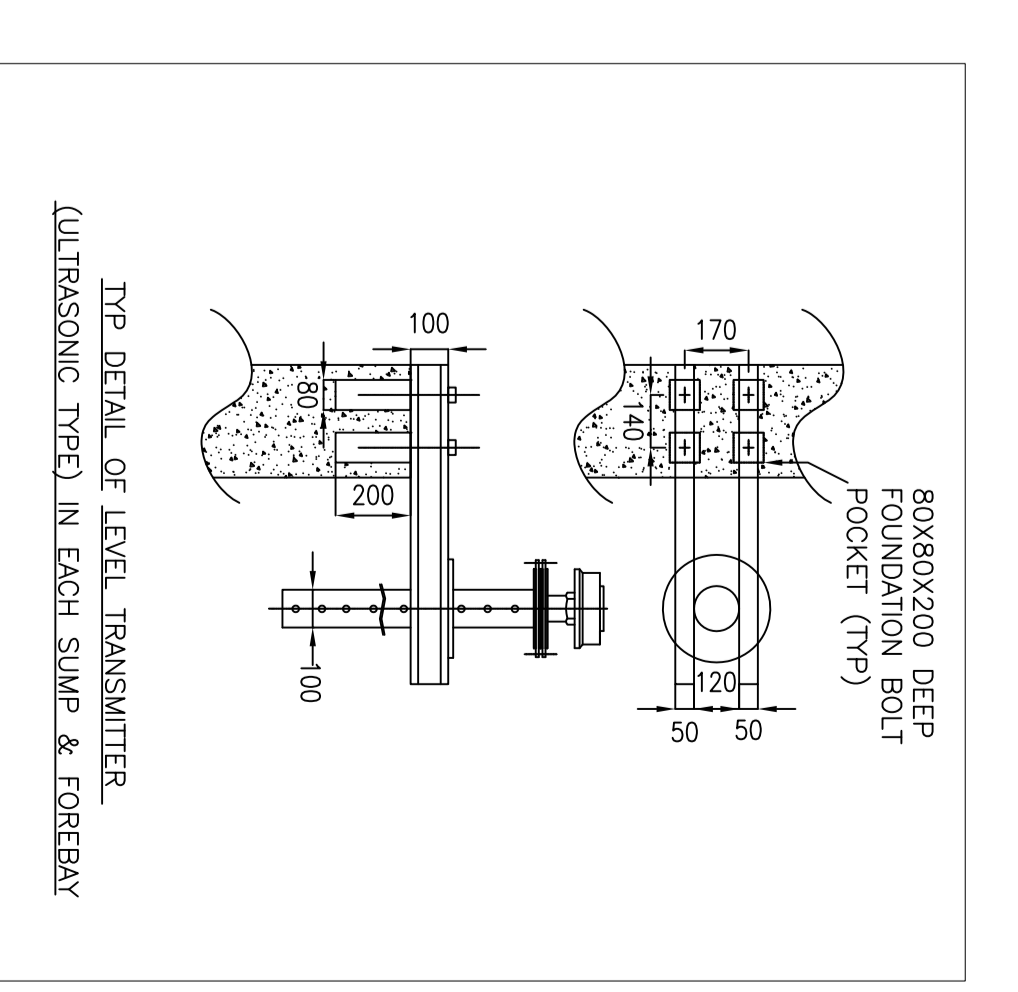

DETAIL - 'I-I'
SCALE 1:20

KEY PLAN - NOT TO SCALE

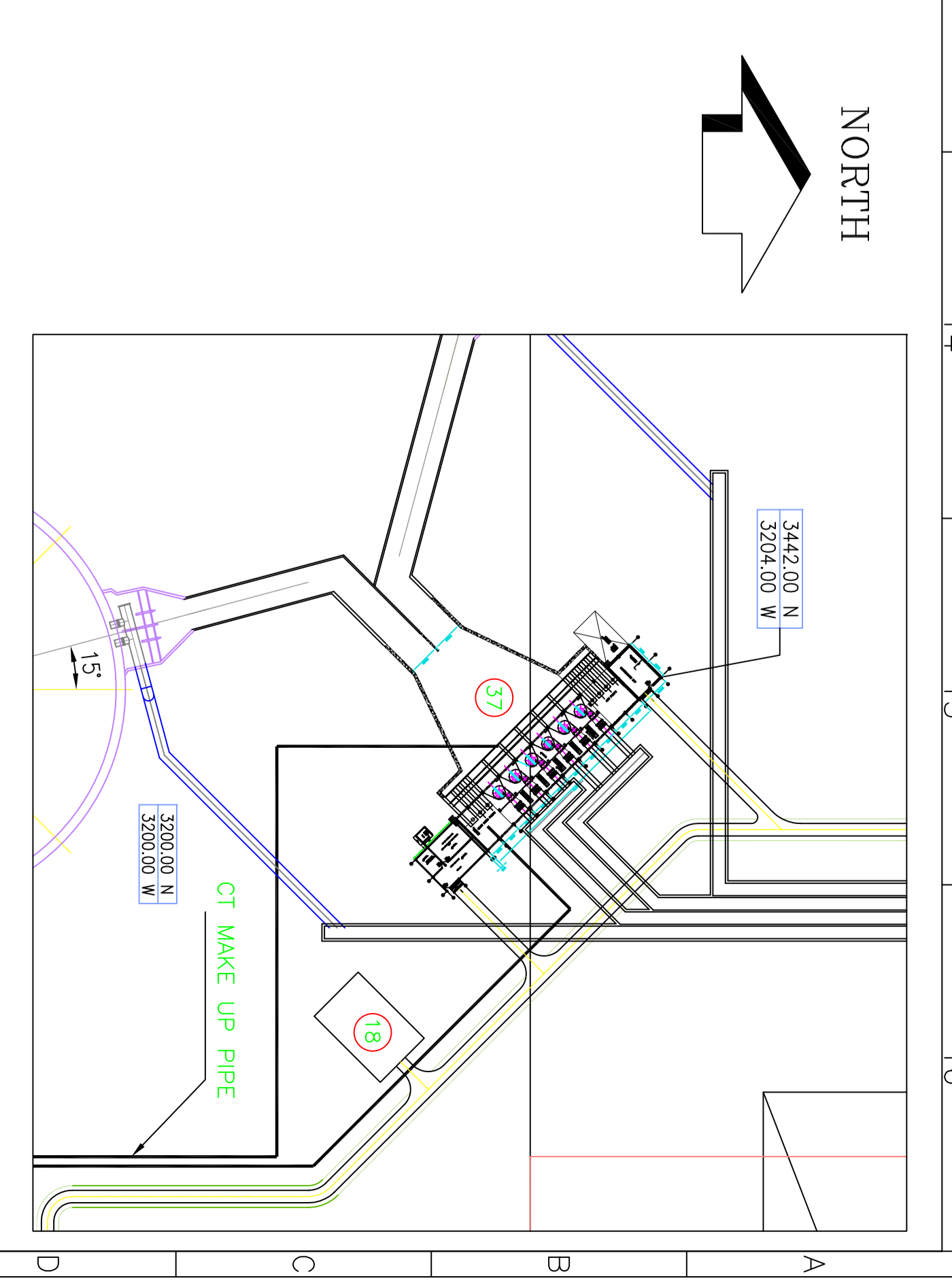

NORTH

NOTES

1. General notes are in the title block and elsewhere in the drawing unless otherwise specified.
2. Social clearances from, and over the site, shall be in accordance with the relevant codes and standards for the jurisdiction.
3. All dimensions are in millimeters unless otherwise stated.
4. Dimensions are given to the center of the pipe unless otherwise stated.
5. Dimensions are given to the center of the pipe unless otherwise stated.
6. Dimensions are given to the center of the pipe unless otherwise stated.
7. Dimensions are given to the center of the pipe unless otherwise stated.
8. Dimensions are given to the center of the pipe unless otherwise stated.
9. Dimensions are given to the center of the pipe unless otherwise stated.
10. Dimensions are given to the center of the pipe unless otherwise stated.
11. Dimensions are given to the center of the pipe unless otherwise stated.
12. Dimensions are given to the center of the pipe unless otherwise stated.
13. Dimensions are given to the center of the pipe unless otherwise stated.
14. Dimensions are given to the center of the pipe unless otherwise stated.
15. Dimensions are given to the center of the pipe unless otherwise stated.

PROJECT

CLIENT : [Name]

CONSULTANT : [Name]

DESIGNER : [Name]

CHECKER : [Name]

DATE : [Date]

SCALE : [Scale]

PROJECT NO. : [Number]

DRAWING NO. : [Number]

REVISIONS

NO.	DESCRIPTION	DATE
1	ISSUED FOR PERMIT	2024-10-27
2	ISSUED FOR CONSTRUCTION	2024-10-27