



ಭಾರತ್ ಹೆವಿ ಎಲೆಕ್ಟ್ರಿಕಲ್ಸ್ ಲಿಮಿಟೆಡ್
भारत हेवी इलेक्ट्रिकल्स लिमिटेड

Bharat Heavy Electricals Limited

(A Government of India Undertaking)

ELECTRONICS DIVISION

P.B.No 2606, Mysore Road, Bangalore - 560 026

Phone : 080 – 26998950, Fax : 080 – 26989217 / 26989222

Dear Sirs,

Sub : Tender enquiry for sub-contract work of Erection & Commissioning support for ONE UNIT of Static Excitation Equipment at MGHEP unit-3.

Tender Enquiry Number : CE/GCE/2016-17/MGHEP-U#3/RMK
Tender date : 27.08.2016
Tender due Date and Time : 16.09.2016 1300 Hrs.

Sealed tenders in single part are invited for taking up the subject contract work of Erection and Commissioning support of SEE panels. The following details may be carefully studied and considered in responding to the enquiry.

1. No extension of time will be given for submission of offer under any circumstances.
2. Offer cover shall be super scribed with the Tender Enquiry number, due date and time.
3. Offer can be sent by post / courier addressed to the Addl. General Manager/ Generator Control Engineering Department, BHEL-EDN, P.B.No.2606, Mysore Road, Bangalore-560 026 so as to reach us before the due date and time.
4. Offers will be opened at Tender opening room situated near Reception, BHEL-EDN, Bangalore on **16.09.2016 at 1330** hours in the presence of bidder who wish to be present.
5. The tender is for one unit of SEE panels.
6. The validity of offer shall be for 90 days from the date of opening.
7. The prices quoted shall be FIRM. No escalation in price/s will be allowed.
8. Service tax and Cess, as applicable, shall be paid extra.
9. The tender is likely to be finalized in a very short time.
10. The bidder is advised to visit the project site to familiarize themselves with the project site conditions.
11. Estimated value of work : Rs. 75,000/- (Rupees Seventy Five thousand only) exclusive of service tax and cess, as applicable.
12. The estimated time for completion of work is 20 days. The work has to be completed in the shortest possible time so as to bring back the unit at the earliest.



13. Advance payment will **not** be paid to the Contractor.
14. For any clarification on this tender, Addl. General Manager / Generator Control Engineering may please be contacted on phone no.080-26999850 / 080-26989166 / 9035900919 / 9742259645 / Fax no. 080-26989222 / 26989217 /, email id: ramakanthnaidu@bheledn.co.in or rukmani@bheledn.co.in.

Enquiry comprising of following documents are issued here with:

- a) Section 1: Special Instructions
- b) Section 2: Scope Of Work
- c) Section 3: Schedule of price
- d) Section 4: List Of Drawing.
- e) Section 5: Special conditions of contract.
- f) Section 6: No deviation certificate.

Kindly acknowledge receipt of this tender enquiry. In case bidder does not want to quote against this enquiry, a written communication may please be sent to the undersigned before the tender opening date and time.

BHEL reserves the right to cancel or reject the offer either partly or in full without assigning any reasons thereof.

Bidder is advised to return one set duly signed in all the pages along with the offer.

Thanking you,

Yours Faithfully,
For & On behalf of BHEL-EDN

Ramakanth Naidu Gowra
Sr.Engineer / Generator Control Engineering



SECTION 1
SPECIAL INSTRUCTIONS

1. The offer shall be submitted in a single part in a sealed envelope prominently super scribing the Tender Enquiry Number and due date as mentioned in the covering letter.
2. The bidder is requested to carefully and thoroughly read the instructions/ documents sent to them. For any further clarifications BHEL may be contacted.
3. The bidder is advised to visit project site to familiarize themselves with the site conditions before preparing the offer.
4. Security deposit @ 10% of the basic price of work order (including service tax) shall be paid by the successful bidder. The successful bidder has option to pay a minimum of 50% of the SD amount by pay order or demand draft in favour of BHEL, payable at Bangalore before start of work and balance 50% can be recovered while releasing the payment for work carried out.
5. The security deposit shall not carry any interest.
6. The Contractor will have to submit a certificate to BHEL declaring that the Contractor has complied with all the statutory provisions including and pertaining to Provident fund and ESI during the execution period of the contract.
7. Security Deposit amount will be returned after 90 days from the date of successful completion of work as per the contract after duly certified by BHEL Site Engineer and on receipt of compliance certificate (as per Sl. No. 6 above).
8. Workmanship guarantee is applicable for a period of 90 days from the date of successful completion of work. Any rectification work to be carried out during the guarantee period shall be carried out at free of cost.
9. The Contractor shall mobilize his men, materials, tools & tackles to site within 2 days from the date of intimation from BHEL or release of LOI / WO.
10. In addition to the local laws and regulations the bidder shall also comply with the Minimum Wages Act. The Payment of Wages Act and the rules made there under in respect of labour currently employed on or connected with the contract shall be followed.
11. A declaration indicating that there is no deviation from the conditions mentioned in tender documents should be given in the format as per section 6.
12. Bidder is issued two sets of tender documents and one set of documents should be returned with each page duly signed & stamped by them to BHEL along with their offer.
13. The work will be taken up for Unit-3 as and when Customer / KPCL gives the unit shut down and the work shall be completed as per the BHEL's/ KPCL's requirement.



14. Payment term: 75% payment (less 50% of SD amount, as applicable if the total SD amount is not received) will be released within 15 days from the date of receipt of bill at BHEL-EDN, Bangalore on completion of work and certification by BHEL site Engineer. Bill shall be forwarded to BHEL-EDN, Bangalore for processing. Release of payment will be from Bangalore. Balance 25% will be released after the completion of commissioning activity.
15. Mode of payment: Payment will be made by EFT and the charges shall be borne by the Contractor. The Contractor will be required to submit required formats for EFT mode of payment.
16. Service tax, if applicable, shall be paid extra. A copy of service tax registration certificate shall be enclosed with the offer.
17. Income tax plus surcharge as applicable will be deducted from the gross amount of each bill. Please indicate the IT PAN.

SECTION 2
ERECTION & COMMISSIONING WORK FOR ONE UNIT (UNIT # 3) OF SEE AT MGHE,
JOG FALLS.

=====

A) SCOPE OF WORK.

Sl.no.	Activity
1.	Unloading of the panels, accessories & materials. Shifting of panels up to the point of erection of panels and verification of materials. Minor civil work / modification of base frame (Fixing the cubicle on additional ISMC channel as indicated in OGA drg.) for erection of cubicles.
2.	Laying of power and control cables and termination of the same.
3.	Earthing of panels. Console mounting at control room. All terminations and connections required for remote operation and mounting / removal of loose items.
4.	Providing man power during pre-commissioning and commissioning checks.

B) OTHER WORKS:

- Assistance for verification of materials at site.
- Minor civil works for erection of panels including base frame fabrication/ modification as required. Fixing of foundation bolts and welding of base frame as required.
- Cable dressing / tagging etc.,
- Panel earthing including laying of cable up to Earth pit
- Removal of related debris and cleaning of area
- Any other minor work for satisfactory completion of contract

C) MAN POWER:

Supervisor, Electricians/Technicians and Helpers are to be provided to assist BHEL site engineer during testing, modifications and commissioning of SEE.



D) SUPPLY OF MATERIALS:

Consumables for cable laying & termination such as, ferrules, lugs for control cables, ties, tags, clamps, etc. as per the requirement to be procured and used by the Contractor at no extra cost to BHEL.

E) All tools & tackles required for carrying out the erection and commissioning work to be arranged by the Contractor including the following instruments:

- i) Megger 0-1KV – 1no.
- ii) Digital multimeter – 2 nos.
- iii) 3 phase Variac 5A - , 1 no.
- iv) 3 Phase Variac 15A – 1 no.
- v) Rheostat 5A – 3 nos.
- vi) Tong tester 0-20A – 1no.

Security of all the materials during erection of the equipment till the commissioning is in the scope of Contractor. Any loss due to damages and theft will be recovered from the Contractor in full.

Any other associated minor works required for the satisfactory completion of erection and commissioning of the system is in the scope of the Contractor even if it is not exclusively mentioned in the scope of work.

Being shutdown job, this work has to be completed within 20 days as said in point 12 (page 2 of 12) or will be carried out in phases depending upon KPCL-MGHE schedule. However the starting of the job will depend on receipt of panels at site, MGHE shut down program and shall be intimated 2 days in advance.

The Contractor should be able to depute required manpower as desired by BHEL Site Engineer as and when the job is taken up.



SECTION - 3
SCHEDULE OF PRICE

LUMP SUM AMOUNT FOR ONE UNIT ERECTION & COMMISSIONING WORK OF SEE AT MGHE UNIT#3.

Sl.no.	Activity
1.	Unloading of the panels, accessories & materials. Shifting of panels up to the point of erection of panels and verification of materials. Minor civil work / modification of base frame (Fixing the cubicle on additional ISMC channel as indicated in OGA drg.) for erection of cubicles.
2.	Laying of power and control cables and termination of the same.
3.	Earthing of panels. Console mounting at control room. All terminations and connections required for remote operation and mounting / removal of loose items.
4.	Providing man power during pre-commissioning and commissioning checks.

i) IN FIGURES : _____

ii) IN WORDS : _____

SERVICE TAX AND CESS (PERCENTAGE: AND AMOUNT): _____

TOTAL AMOUNT (INCLUDING SERVICE TAX): _____

(SIGNATURE WITH SEAL OF THE CONTRACTOR)



SECTION 4

LIST OF DRAWING / DOCUMENT

1. OGA of Static Excitation Equipment: 3 653 00 11026 Rev.01

SECTION 5

SPECIAL CONDITIONS OF CONTRACT

The work is to be executed at MGHE, JOG FALLS for Unit-3 of 13.2 MW.

1. The Contractors shall get themselves familiar with the site and nature of job in advance where the works is to be executed before quoting their rates.
2. Apart from Service tax any other govt. taxes as applicable from time to time shall be borne by the Contractor.
3. The Contractor shall arrange to obtain valid gate passes for his men and equipment's from the concerned authorities.
4. No man / material / equipment not covered by valid gate pass shall be permitted within the power station area and no material / equipment shall be permitted to be taken out of the power station unless authorized by concerned authority. The Contractor shall be held fully responsible for any delays / losses / damages that may result consequent on any lapses that may occur on the part of his employees in this regard.
5. Carrying / striking of matches, lighters or smoking or other acts which may cause fire hazards in the restricted area of power station such as Hydrogen plants, Hydrogen storage area, fuel oil plant / storage areas etc. is strictly prohibited.
6. In the prescribed areas of power station no hot work such as welding, gas cutting etc, which may cause fire hazards shall be carried out unless valid gas safety / fire permit is obtained from the BHEL site Engineer and necessary precautions are taken to avoid any risk of fire hazards.
7. The Contractor shall compulsorily provide personal protective equipment's to his employees & in the event of his not providing the same by date specified by Customer or as mentioned in contract, it will be provided by BHEL/KPCL at Contractor's risk and cost of the same will be recovered from the bill/s.
8. All necessary personal safety equipment as considered adequate by the BHEL site Engineer or the safety officer of KPCL should be made available at Contractor's cost for use by the persons employed at the site and be maintained in a condition suitable for immediate use. The Contractor should also give sufficient safety training and instructions to his workmen and ensure proper use of safety equipment by those concerned.
9. The Contractor shall obtain permission from appropriate authority / license if required under any applicable law regulations for engaging labours for execution of the work and observe all terms and conditions of the said authorization / license.



10. The Contractor shall comply with the provision of all applicable labour legislation / Acts pertaining to payment of wages and shall pay his workers wages not less than minimum as applicable in KPCL-MGHE premises.
11. The Contractor has to make his own arrangement for T&P safety appliances and consumables required for the above job.
12. The work shall be executed as per the direction and to the satisfaction of BHEL site Engineer. Decision of BHEL site Engineer will be firm and binding on all matters.
13. Any person below the age of 18 years shall not be deployed for the work.
14. The Contractor shall be required to pay full wages to the workers as per prevailing rules.
15. If the Contractor fails to deploy required numbers of labors as per the terms of contract, then recovery @ double the minimum wages of unskilled labor shall be effected for number of labors less than the specified requirement, if not specially mentioned otherwise.
16. The Contractor has to comply with the safety requirement of the KPCL premises.
17. The Contractor shall possess independent PF code & ESI code. Contractor has to observe all formalities as per PF & ESI act or Workmen Compensation Insurance, as applicable.
18. The Contractor shall be liable to comply with provisions under the various labor legislations. Besides other obligations under the labor legislations he is required to ensure payment of minimum wages as per Minimum Wages Act, grant of leaves, as per the notification of Chief labor commissioner, Provident fund under the Provident Fund Act, compensation under the workmen compensation Act, Retrenchment compensation etc. The Contractor shall indemnify BHEL / KPCL against all claims, damages and compensations on account of his failure to comply with statutory provisions.
19. The Contractor shall not subcontract, transfer or assign any part or full work of this award without prior written permission from BHEL.
20. In case of any conflict amongst the various drawings and other tender documents, the decision of the BHEL site Engineer shall be final and binding.
21. If any dispute or difference of any kind whatsoever shall arise between BHEL-EDN and the Contractor arising out of the contract or with respect to its interpretation, whether during or after its completion or whether before or after its termination, abandonment or breach of the contract, it shall be referred to the sole arbitration of the

Unit head of BHEL-EDN or any Officer duly authorized by him in this behalf and the decision of the Arbitrator shall be final and binding on the parties.

22. It would be the responsibility of the Contractor to give weekly off and other holidays to their employees as applicable at the place of working (MGHE-KPCL, JOG FALLS).
23. As per KPCL statutory requirement, the Contractor and their workers shall follow all safety rules while working so that there should not be any accident, which may cause loss of life and damage to Customer's property. Contractor shall also take insurance cover for workmen compensation for the workers employed by him at his own cost.
24. No complaints from Contractor's workmen with regard to nature of work entrusted or place of work will be entertained.
25. The Contractor or his authorized representative shall be available at plant site daily for receiving necessary instructions from Engineer –In-Charge, BHEL and to carry out the work accordingly.
26. The Contractor should note that the labor under their contract will be working in the vicinity of running equipment's and they should give proper instructions to all the workers under their control to be careful so as to avoid any accidents.
27. The Contractor is required to carry out the work in controlled conditions so as to contain air pollution, water/land contamination within relevant legislative and statutory requirements.
28. Approximate no. of power cable terminations is 50 and approximate no. of control cable terminations is 400.
29. Approximate power cable laying length is 225 Metres(15runs x 15M) and approximate no. of control cable laying length is 1430 Metres (6 runs x 150M + 2runsx80M + 1runx70M+ 20runsx15M).
30. Major Items to be unloaded :
 - a. Panels : 3 nos (OGA attached).
 - b. Console box (w 600x d600 x h600 mm) approx. 200Kg
 - c. Loose items (re): approx. 200Kg :
 - d. 2 computers in 2 boxes
 - e. Cables (open packing) : approx..2000kg
 - f. One empty Almirah : 100Kg

Note : The term 'Company' means BHEL and Customer means KPCL.



**Sub-contract work of Erection & Commissioning support for SEE at MGHE, KPCL,
JOG FALLS Unit-3)**

(PREFERABLY TO BE GIVEN ON SUB CONTRACTORS LETTER HEAD)

Section 6

CERTIFICATE FOR NO DEVIATION

I/We,

.....

of M/s.....

hereby certify that there is no deviation from the tender specifications and conditions either technical or commercial and I/We agree to all the terms and conditions mentioned in the tender specification.

Signature of the Contractor
With seal

Place :

Date :

FIRST ANGLE PROJECTION
92011 00 259 2
SYN 3940

(ALL DIMENSIONS ARE IN mm)

A	B	C	D	E	F	G	8
<h1>OVERALL GENERAL ARRANGEMENT FOR REGULATION, FS & THYRISTOR PANELS</h1>							
<p>PROJECT :- PIR - PROTOTYPE PANEL</p> <p>WBS. Nos. :- CE/1113-SH1-48-01 & CE/1082-SH1-48-01.</p> <p>CUSTOMER :- KPCL MGHEP</p>							
<p>PROJECT : 1x13.2 MW HG MGHEP-3</p>							

COPYRIGHT AND CONFIDENTIAL
THE INFORMATION ON THIS DOCUMENT IS THE PROPERTY OF BHARAT HEAVY ELECTRICALS LTD. IT MUST NOT BE USED DIRECTLY OR INDIRECTLY IN ANY WAY DETRIMENTAL TO THE INTEREST OF THE COMPANY.

REF. DRG. No. SIGN. & DATE INVENTORY No.

REV.	DATE	ALTERED CHECKED APPROVED	ALTERED CHECKED APPROVED RR	PRADDEEP SUSHEEL	NAME	SIGN	DATE
01	26.08.16				PRADDEEP	sd/-	02.12.14
WBS No. & CUSTOMER ADDED, REVISED & REDRAWN.					SURESH	sd/-	02.12.14
					APPROVED RR	sd/-	02.12.14



DEPT. GHCE
CODE 408

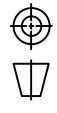

BHARAT HEAVY ELECTRICALS LIMITED.
ELECTRONICS DIVISION, BANGALORE

TITLE:
OVERALL GENERAL ARRANGEMENT
(IDENTIFICATION SHEET)

W.B.S No.	CE/1113 & 1082-SH1-48-01	DRG. No.	3 653 00	REV	01
No. OF SHEETS	03	SHEET No.	01	11026	01

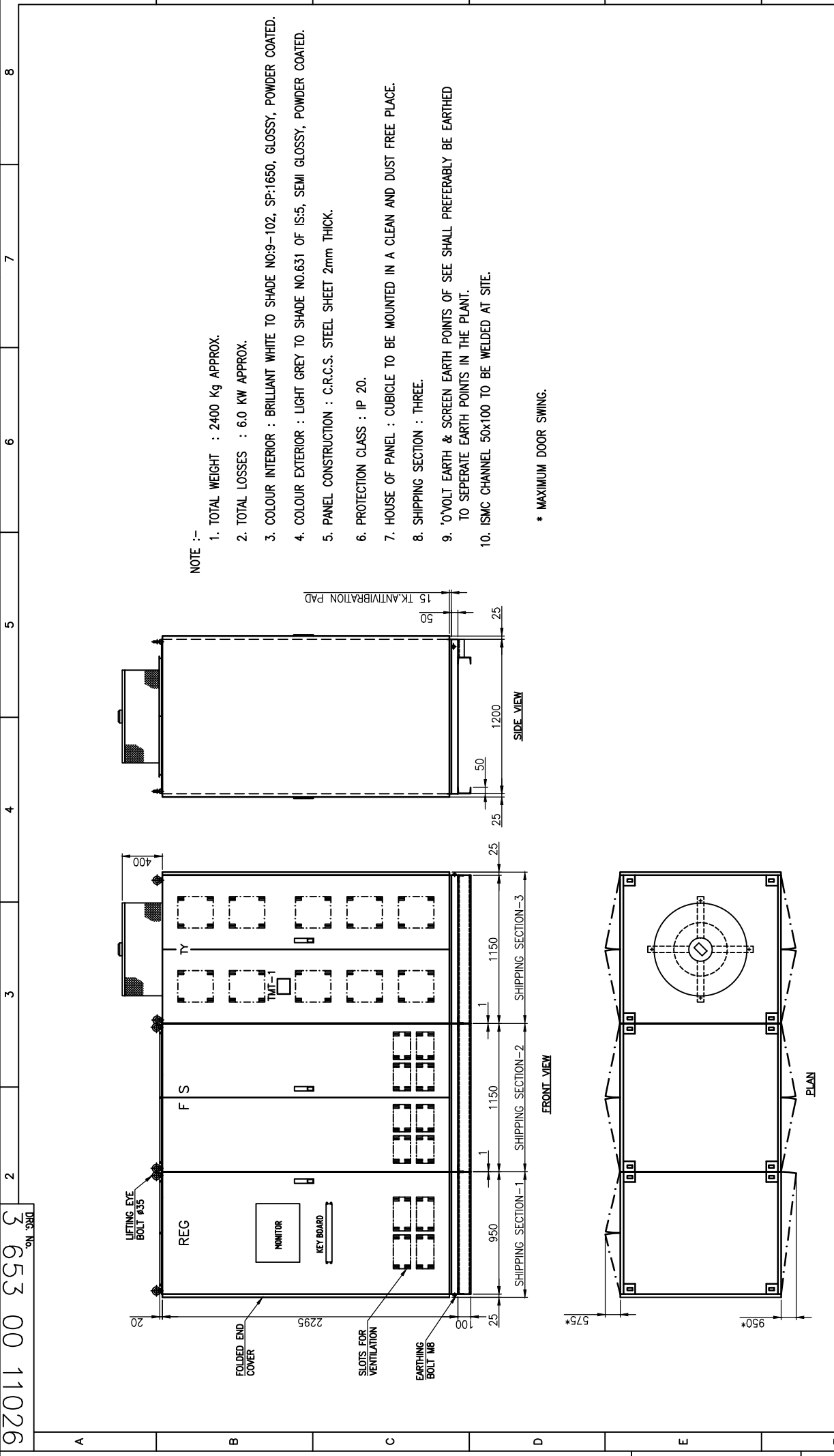

NOTE :-

- TOTAL WEIGHT : 2400 Kg APPROX.
- TOTAL LOSSES : 6.0 KW APPROX.
- COLOUR INTERIOR : BRILLIANT WHITE TO SHADE NO:9-102, SP:1650, GLOSSY, POWDER COATED.
- COLOUR EXTERIOR : LIGHT GREY TO SHADE NO.631 OF IS:5, SEMI GLOSSY, POWDER COATED.
- PANEL CONSTRUCTION : C.R.C.S. STEEL SHEET 2mm THICK.
- PROTECTION CLASS : IP 20.
- HOUSE OF PANEL : CUBICLE TO BE MOUNTED IN A CLEAN AND DUST FREE PLACE.
- SHIPPING SECTION : THREE.
- 10VOLT EARTH & SCREEN EARTH POINTS OF SEE SHALL PREFERABLY BE EARTHED TO SEPARATE EARTH POINTS IN THE PLANT.
10. ISMC CHANNEL 50x100 TO BE WELDED AT SITE.

* MAXIMUM DOOR SWING.

PROJECT : 1x13.2 MW HG MGHEP-3

BHARAT HEAVY ELECTRICALS LIMITED.
 ELECTRONICS DIVISION, BANGALORE

TITLE:	OVERALL GENERAL ARRANGEMENT (REGULATION, FIELD SUPPRESSION & THYRISTOR PANELS)		No. OF SHEETS	03
			SHEET No.	02
W.B.S No.	CE/1113 & 1082-SH1-48-01	DRG. No.	3 653 00 11026	
REV				01

	DEPT.	GHCE	CODE	408

DATE	02.12.14
SIGN	sd/-
NAME	PRADEEP
DRAWN	PRADEEP
CHECKED	SURESH
APPROVED	RR
DATE	02.12.14
SIGN	sd/-
NAME	SURESH
DRAWN	SURESH
CHECKED	RR
APPROVED	RR
DATE	02.12.14
SIGN	sd/-
NAME	RR

REV.	01	DATE	26.08.16	ALTERED	CHECKED	APPROVED

REVISED & REDRAWN.

REV.	DATE	ALTERED	CHECKED	APPROVED

REV.	DATE	ALTERED	CHECKED	APPROVED

