

# **3 X 200 + 3 X 500 + 1 X 500 MW NTPC KORBA TPP STAGE I, II & III (FGD System Package)**

## **TECHNICAL SPECIFICATION FOR LIGHTING FIXTURES, LAMPS AND MISCELLANEOUS ITEMS**

**SPECIFICATION NO : PE-TS-466-558-E006, REV-0**



**BHARAT HEAVY ELECTRICALS LIMITED  
POWER SECTOR  
PROJECT ENGINEERING MANAGEMENT  
NOIDA, UTTAR PRADESH, INDIA – 201301**

432173/2021/PS-PEM-EL

	<b>TECHNICAL SPECIFICATION FOR LIGHTING FIXTURES, LAMPS AND MISCELLANEOUS ITEMS</b>		SPECIFICATION NO. PE-TS-466-558-E006	
			VOLUME II	
			CONTENTS SHEET	
	<b>3 X 200 + 3 X 500 + 1 X 500 MW NTPC KORBA TPP STAGE I, II &amp; III (FGD System Package)</b>		REV. 0	DATE: 26.08.2021
			SHEET 1 OF 1	

## CONTENTS

<u>S NO.</u>	<u>DESCRIPTION</u>	<u>NO. OF SHEETS</u>
<b>01</b>	<b>SECTION - I</b>	
	COMPLIANCE CERTIFICATE	1
	SPECIFIC TECHNICAL REQUIREMENT	4
	ADDITIONAL TECHNICAL REQUIREMENTS	13
	DATA SHEET-A	5
	LIST OF APPLICABLE STANDARDS	3
	DATA SHEET-B	1
	ANNEXURE A (SUB-VENDOR LIST)	10
	ANNEXURE B (SCOPE MATRIX FOR BROAD ACTIVITIES)	1
<b>02</b>	<b>SECTION - II</b>	
	STANDARD TECHNICAL REQUIRMENTS	49
	QUALITY PLAN	5
	PACKING SPECIFICATION (ANNEXURE-I TO QP)	1

**TOTAL NUMBER OF SHEETS (INCLUDING COVER & SEPARATOR SHEETS): 96**

432173/2021/PS-PEM-EL

02173/2021/PS-PEM-EL			
	TECHNICAL SPECIFICATION FOR LIGHTING FIXTURES, LAMPS AND MISCELLANEOUS ITEMS	SPECIFICATION NO. PE-TS-466-558-E006	
		VOLUME II	
		SECTION - I	
	3 X 200 + 3 X 500 + 1 X 500 MW NTPC KORBA TPP STAGE I, II & III (FGD System Package)	REV. 0	DATE: 26.08.2021
		SHEET 1 OF 1	

### COMPLIANCE CERTIFICATE

The bidder shall confirm compliance to the following by signing/ stamping this compliance certificate and furnishing same with the offer.

1. The scope of supply, technical details, construction features, design parameters etc. shall be as per technical specification & there are no exclusion/ deviation with regard to same.
2. There are no deviation with respect to specification other than those furnished in the 'schedule of deviations'.
3. Only those technical submittals which are specifically asked for in NIT to be submitted at tender stage shall be considered as part of offer. Any other submission, even if made, shall not be considered as part of offer.
4. Any comments/ clarifications on technical/ inspection requirements furnished as part of bidder's covering letter shall not be considered by BHEL, and bidder's offer shall be construed to be in conformance with the specification.
5. Any changes made by the bidder in the price schedule with respect to the description/ quantities from those given in BOQ-Cum-Price schedule of the specification shall not be considered (i.e. technical description & quantities as per specification shall prevail).

432173/2021/PS-PEM-EL



**TECHNICAL SPECIFICATION FOR  
LIGHTING FIXTURES, LAMPS AND  
MISCELLANEOUS ITEMS**

**3 X 200 + 3 X 500 + 1 X 500 MW NTPC KORBA  
TPP STAGE I, II & III (FGD System Package)**

**SPECIFICATION NO. PE-TS-466-558-E006**

**VOLUME II**

**SECTION - I**

**REV. 0**

**DATE: 26.08.2021**

## SECTION – I

### SPECIFIC TECHNICAL REQUIREMENTS



	<b>TECHNICAL SPECIFICATION FOR LIGHTING FIXTURES, LAMPS AND MISCELLANEOUS ITEMS</b>  <b>3 X 200 + 3 X 500 + 1 X 500 MW NTPC KORBA TPP STAGE I, II &amp; III (FGD System Package)</b>	<b>SPECIFICATION NO. PE-TS-466-558-E006</b>	
		<b>VOLUME II</b>	
		<b>SECTION - I</b>	
		<b>REV. 0</b>	<b>DATE: 26.08.2021</b>

## 1.0 SCOPE OF SUPPLY AND SERVICES

### 1.1 SUPPLY:

Design, manufacture, assembly, inspection & testing at vendor's/ sub-vendor's works, proper packing and delivery to site of **LIGHTING FIXTURES, LAMPS & MISCELLANEOUS ITEMS** as mentioned in different sections of this specification, complete with all accessories for efficient and trouble-free operation.

### 1.2 SYSTEM DESIGN ENGINEERING:

System Design Engineering is included in vendor's scope, which includes design of complete lighting system for indoor and outdoor areas of the power plant. Please refer the list of LLO/LDC/CLO/PDS drawings (mentioned in NIT) for the tentative areas to be covered by the lighting system. The aspect of engineering covers preparation of electrical distribution and control schemes, quantity estimation, luminaire layout drawings, conduit layout drawings, wiring schemes up to luminaires, cable schedules and all associated design work not specifically mentioned in the specification. The quantity estimation to include all items required for the complete lighting system viz. lighting fixtures, Lighting DBs, Welding DBs, lighting panels, conduits, PVC wires etc.

1.3 Supervision of Erection & Commissioning (as required by site) of lighting system is included in vendor's scope.

1.4 Although Erection and Commissioning is not included in vendor's scope, the vendor shall still not be absolved of his responsibility of establishing the correctness of engineering and equipment at site.

1.5 Standard technical requirements of the lighting fixtures, lamps & miscellaneous items and lighting system design requirements are indicated in Section-II. Project specific requirements/changes are listed in Section-I.

1.6 The stipulations of Section-I, followed by those of Data Sheet-A shall prevail and govern in case of conflict between the corresponding requirements of Section-I and Section-II.

1.7 Review of sub-vendor's documents by the purchaser shall not relieve the vendor from the responsibility of design & supply.

1.8 The documents shall be in English language and MKS system of units.

1.9 Make of all equipment and components shall be as per attached Sub-Vendor List enclosed as per Annexure-A to section- I.

### 2.0 BILL OF QUANTITIES:

2.1 Quantity requirements shall be as per BOQ-cum-price schedule as part of NIT.

2.2 Supplier to also give the following undertaking in the BOM: "The BoM provided herewith completes the scope (in content and intent) of material supply under PO No. -----, dated -----. Any additional material which may become necessary for the intended application of the supplied item(s)/package will be supplied free of cost in most reasonable time."

### 3.0 STATUTORY AND REGULATORY REGULATION

3.1 Statutory and regulatory regulation shall be applicable as per Indian Electricity Rule, 1956 with amendment-3 Rule no. 35, 48, 49, 50, 61 & 64 for illumination & low voltage power services.

	<b>TECHNICAL SPECIFICATION FOR LIGHTING FIXTURES, LAMPS AND MISCELLANEOUS ITEMS</b>  <b>3 X 200 + 3 X 500 + 1 X 500 MW NTPC KORBA TPP STAGE I, II &amp; III (FGD System Package)</b>	<b>SPECIFICATION NO. PE-TS-466-558-E006</b>	
		<b>VOLUME II</b>	
		<b>SECTION - I</b>	
		<b>REV. 0</b>	<b>DATE: 26.08.2021</b>

#### 4.0 DOCUMENTATION

4.1 Documents required along with the technical offer: -

- Signed & Stamped copy of Compliance certificate
- Duly filled in signed & stamped copy of scope matrix for broad activities
- Signed & stamped copy of unpriced price schedule with "quoted" word indicated against all items.
- Duly filled in signed & stamped copy of Datasheet-B.

4.2 Documents required after award of LOI/PO shall be as per NIT (to be submitted by successful bidder).

#### 5.0 SPECIFIC TECHNICAL REQUIREMENTS

##### 5.1

S.No.	Reference clause No. of Section-II	Specific requirement/Change
1	5.2.1(n), Page-17	"The LED chip efficacy shall be min 120 Lm/W. The luminaire efficacy shall be not less than 80Lm/W" shall be read as "The LED chip efficacy shall be min 120 Lm/W"
2	-	Please note that following items are excluded from the supply of this package: Poles, Mast, LDB, WDB, LP, Rigid conduit, wire & earthing wires.
3	-	For recessed type fixtures provided in Aluminium Frame type false ceiling, suitable provision for removing the fixture and accessing the driver for maintenance from bottom shall be provided by bidder.
4	12.4 AS BUILT DRAWINGS	Preparation of as-built drawings shall be in BHEL Scope. However, vendor shall be furnishing the final AutoCAD drawings to BHEL.
5	Clause 9.1- Bidder shall confirm compliance to BHEL Standard Quality Plan (PE-QP-999-558-E006) without any deviation. Equipment which are not covered in the Quality Plan shall be tested as per QP to be submitted by bidder	Bidder shall confirm compliance to NTPC Standard Quality Plan (0000-999-QOE-S-062) without any deviation.
6	7.2	Materials like concrete blocks of paved surface required for installation of container shall be made available by BHEL. However supporting material like rails shall be part of container only
7	5.2.1(n)	In addition to clause 5.2.1(n), bidder to consider parameters mentioned against Clause 2.2 of "Additional Technical Requirements".

432173/2021/PS-PEM-EL		<b>TECHNICAL SPECIFICATION FOR LIGHTING FIXTURES, LAMPS AND MISCELLANEOUS ITEMS</b>	<b>SPECIFICATION NO. PE-TS-466-558-E006</b>	
			<b>VOLUME II</b>	
			<b>SECTION - I</b>	
		<b>3 X 200 + 3 X 500 + 1 X 500 MW NTPC KORBA TPP STAGE I, II &amp; III (FGD System Package)</b>	<b>REV. 0</b>	<b>DATE: 26.08.2021</b>

8 Additional Clause no.6 to be added under annexure-I of section-II as below:-

### 6.0

SL. No.	Type of Luminaire	Description	Total Luminous flux (Lumen) of luminaire- Minimum value	Measured Electrical Input Power(Watt)- Maximum value
1	FC06(LED)	Industrial type LED fixture suitable for conduit /surface/ suspended mounting, with integral driver aesthetically designed for Switchgear / Equipment room	3360	42
2	FC07(LED)	Industrial type LED fixture suitable for conduit/ surface/ suspended/ column mounting, having integral driver. Fixture shall operate on 220V DC input supply.	1120	14
3	FC26 (LED)	Panel 600 mm X 600 mm LED luminaire suitable for recess mounting in false ceiling with integral driver aesthetically designed for Control Room/ Office	3360	42
4	FC33 (LED)	Decorative, recessed type LED fixture having integral driver. Fixture shall operate on 220V DC input supply.	1120	14
5	FC34 (LED)	Well glass, dust proof type LED fixture having integral driver. Fixture shall operate on 220V DC input supply.	1120	14
6	FC81(LED)	Corrosion proof, totally enclosed type LED fixture having integral driver.	3360	42
7	SB02 (LED)	High Bay Industrial type LED fixture	15040	188
8	SB03 (LED)	High Bay Industrial type LED fixture suitable for turbine hall operating floor (mounting height >10 m)	22000	275
09	SF63 (LED)	Flood light, heavy duty type LED fixture	28000	350

432173/2021/PS-PEM-EL



# **TECHNICAL SPECIFICATION FOR LIGHTING FIXTURES, LAMPS AND MISCELLANEOUS ITEMS**

**3 X 200 + 3 X 500 + 1 X 500 MW NTPC KORBA  
TPP STAGE I, II & III (FGD System Package)**

**SPECIFICATION NO. PE-TS-466-558-E006**

**VOLUME II**

**SECTION - I**

**REV. 0**

**DATE: 26.08.2021**

10	SS62 (LED)	Street light LED fixture	8960	112
11	SW41(LED)	Well glass type, vapour proof LED fixture suitable for Boiler / ESP platforms	4160	52
12	SW42(LED)	Well glass type, vapour proof LED fixture suitable for Boiler / ESP platforms	6560	82

## **Notes:**

- 1) LED must comply all the parameters of IS 16105 or IESNA LM-80-08.
- 2) The Luminaire must comply all the parameters of IS 16106 or IESNA LM-79-08.
- 3) The LED driver should comply to IEC 61347-2-13, IS 15885: Part 2: Sec 13, IEC 62384, IS 16104 and CISPR 15.
- 4) The luminaire complete with all accessories shall comply to relevant specified standards.
- 5) The values of minimum luminous flux & maximum measured electrical input power are specified above for the luminaire (including any accessories like driver module etc). These values shall be measured as per IS 16106 & shall not be subject to any further tolerance.
- 6) All parameters mentioned in clause 2.2 of " Additional Technical Requirements and section - II Clause 5.2.1 to be complied in totality. Specific technical requirements also to be referred to.

	3 X 200 + 3 X 500 + 1 X 500 MW NTPC KORBA TPP STAGE I, II & III (FGD System Package)		Document Number: PE-TS-466-558-E006	
	Additional Technical Requirements		Revision:	00
			Date:	26.08.2021

1.0 Illumination system of the following areas are in the scope of bidder . This list is only indicative.

Illumination system of any area not specifically listed below but required to complete the project shall also be in bidder's scope

S.no	Building/ area description	No of Buildings	Remarks
1	FGD Control Room Building (FGDCR)	1	
2	Ball Mill Building [BMB] (Limes tone grinding house)	1	
3	Gypsum Dewatering building [GDWB]	1	
4	RC pump + Oxidation Blower house (RCPH)	2	
5	SO2 Analyzer room	2	
6	ACW/DMCW Pump House	1	
7	Road lighting (PEM scope)	-----	Road length shall be considered as per layout.
8	FGD Compressor House	1	

#### Reference documents:

1. Contract specification.
2. IS 3646-1992 Code of practice for interior illumination.
3. Indian building code.

#### Lighting Fixtures and Accessories:

- IS:1913 General and safety requirements for luminaires.
- IS:2148 Flame proof enclosures of electrical apparatus.
- IS:418 Tungsten filament general service electric lamps.
- IS:1258 Bayonet lamp holders.
- IS:1534 Ballast for fluorescent lamps.
- IS:1569 Capacitors for use in tubular fluorescent, high pressure mercury vapour and low pressure sodium vapour discharge lamp circuit.
- IS:1777 Industrial luminaire with metal reflectors.
- IS:2215 Starters for fluorescent lamps.
- IS:2418 Tubular fluorescent lamps for general lighting services.
- IS:3323 Bi-pin lamp holders for tubular fluorescent lamps.
- IS:3324 Holders for starters for tubular fluorescent lamps.
- IS:4013 Dust-tight electric lighting fittings.
- IS:8224 Electric Lighting fittings for Division 2 areas.
- IS:10276 Edison screw lamp holders.
- IS:10322 Luminaires.

	3 X 200 + 3 X 500 + 1 X 500 MW NTPC KORBA TPP STAGE I, II & III (FGD System Package)		Document Number: PE-TS-466-558-E006	
	Additional Technical Requirements		Revision:	00
			Date:	26.08.2021

- IS:13021 AC Supplied Electronic Ballasts for tubular fluorescent lamps.

#### Lighting Panels, Switch-boxes, Receptacles and Junction Boxes:

- IS:2147 Degree of protection provided by enclosures for low-voltage switchgear and control gear.
- IS:1293 Plugs & socket outlets of rated voltage up to and Including 250volts & rated current up to and including 16 Amps.
- IS:2551 Danger notice plates.
- IS:13947 Low voltage switchgear and control gear
- IS:3854 Switches for domestic and similar purposes.
- IS:6875 Control switches (switching devices for control and auxiliary circuits including contactor relays) for voltages upto and including 1000 V AC and 1200 V DC.
- IS:13703 Low voltage fuses for voltages not exceeding 1000V AC or 1500 V DC.

#### Conduits, Pipes and Accessories

- IS:2667 Fittings for rigid steel conduit for electrical wiring.
- IS:3837 Accessories for rigid steel conduits for electrical wiring.
- IS:9537 Conduits for electrical installations.

#### Lighting Wires/Cables

- IS:694 PVC insulated cables for working voltages upto and including 1100 V
- IS:3961 Recommended current ratings for cables. (PVC Insulated and PVC sheathed heavy duty cables and light duty cables).
- IS:8130 Conductors for insulated electric cables and flexible cords.
- IS:10810 Methods of tests for cables.

#### LED Luminaries

- IS: 16101:2012 General Lighting. LEDs and LED modules Terms and definitions
- IS:16102(Part 1):2012 Self Ballasted LED Lamps for General Lighting Services. Part-1 Safety Requirements.
- IS:16102(Part 2):2012 Self Ballasted LED Lamps for General Lighting Services. Part-2 Performance Requirements.
- IS:16103(Part I):2012 LED modules for General Lighting Safety Requirements.
- IS:15885 (Part 2/Sec. 13):2012 Lamp control gear Part 2 particular Requirements Section 13 d.c. or a.c. Supplied Electronic control gear for LED modules.
- IS: 16104:2012 d.c. or a.c. Supplied Electronic control gear for LED modules – Performance Requirements.
- IS: 16105:2012 Method of Measurement of Lumen maintenance of Solid-state Light (LED) Sources.
- IS: 16106:2012 Method of Electrical and photometric Measurements of Solid State Lighting (LED) Products
- IS: 16107:2012 Luminaires Performance
- IS: 16108:2012 Photobiological safety of Lamps and Lamp Systems
- IS 513 Cold rolled low carbon steel sheets and strips
- IS 12063 Classification of degree of protection provided by enclosures.
- IS 14700 Electromagnetic compatibility (EMC) – Limits (Part 3/Sec. 2) for Harmonic current emission – THD < 15% (equipment, input current < 16 Amps. per phase.

	<b>3 X 200 + 3 X 500 + 1 X 500 MW NTPC KORBA TPP STAGE I, II &amp; III (FGD System Package)</b>		<b>Document Number: PE-TS-466-558-E006</b>	
	<b>Additional Technical Requirements</b>		<b>Revision:</b>	00
			<b>Date:</b>	<b>26.08.2021</b>

- IS 9000 (Part 6) Environment testing: Test Z – AD: composite temperature/humidity cyclic test.
- IS 15885 Lamp control gear: particular requirements for (Part 2/Sec. 13) DC or AC supplied electronic control gear IS 16004 – 1 and 2) for LED modules.
- IS 4905 Method for random sampling

#### **Electrical Installation Practices & Miscellaneous**

- IS:1944 Code of practice for lighting of public thorough fare
  - IS:3646 Code of practice for interior illumination.
  - IS:5572 Classification of Hazardous areas (other than Mines) having flammable gases and Vapours for electrical installation
  - IS:6665 Code of practice for industrial lighting.
- National Electrical Code  
Indian Electricity Rules.  
Indian Electricity Act
- IS:5 Colour for ready mixed paints & enamels.
  - IS:280 Mild steel wires for general engineering purposes.
  - IS:374 Electric ceiling type fans & regulators.
  - IS:732 Code of practice for electrical wiring installations.
  - IS:1255 Code of practice for installation and maintenance of power cables Upto and including 33KV rating.
  - IS:2062 Steel for general structural purposes
  - IS:2629 Recommended practice for hot-dip galvanizing of iron and steel.
  - IS:2633 Methods for testing uniformity of coating of zinc coated articles.
  - IS:2713 Tubular steel poles for overhead power lines.
  - IS:3043 Code of practice for earthing
  - IS:5216 Guide for safety procedures and practices in electrical work.
  - IS:5571 Guide for selection of electrical equipment for hazardous areas.
  - BS:6121 Mechanical cable glands

## **2.0 LIGHTING SYSTEM DESIGN:**

2.1 The illumination system shall be designed to ensure uniform, reliable, aesthetically pleasing and glare free illumination. The lighting fixtures shall be designed for minimum glare. The design shall prevent glare/luminous patch seen on VDU/ Large video screens, when viewed from an angle. The finish of the fixtures shall be such that no bright spots are produced either by direct light source or by reflection. The diffusers/ louvers used in fixtures shall be made of impact resistant polystyrene sheet and shall have no yellowing property over a prolonged period. The Lux levels to be adopted for various area are indicated at Annexure - A.

2.2 All fixtures shall be of a proven design for applications in power plant environment.

LED Luminaires shall be used for the lighting of all the indoor & outdoor areas. However, for DC lighting, hazardous areas lighting etc. conventional type luminaires shall be used. In false ceiling area LED luminaires shall be recessed mounting type & in non-false ceiling area the LED luminaires shall be surface mounting type.

	<b>3 X 200 + 3 X 500 + 1 X 500 MW NTPC KORBA TPP STAGE I, II &amp; III (FGD System Package)</b>		<b>Document Number: PE-TS-466-558-E006</b>
	<b>Additional Technical Requirements</b>		<b>Revision:</b> 00
			<b>Date:</b> 26.08.2021

The individual lamp wattage for LED shall be upto 3 watt. Fractional wattage LEDs can also be provided. The LED chip efficacy shall be min 120 Lm/W. The luminaire efficacy shall be not less than 80 Lm/W. Suitable heat sink shall be designed & provided in the luminaire. The LED used in the luminaires shall have colour rendering index (CRI) of Min 80. Colour designation of LED shall be "cool day light" (min 5700K) type for indoor areas. However, for outdoor areas, the colour temperature of LED shall be min. 4000K, including rough & dust prone areas. LED shall conform to the LM 80 requirements.

The max. junction temperature of LED shall be 85 deg. C. Further the lumen maintenance at this temperature shall be min 90%. The THD of LED Luminaires shall be less than 10%. Further the EMC shall be as per IS 14700. The power factor of the luminaire shall not be less than 0.9. The marking on luminaire & safety requirements of luminaire shall be as per IS standards. Suitable heat sink with proper thermal management shall be designed & provided in the luminaire.

LED drivers shall have following control & protection:

- (i) Suitable precision current control of LED
- (ii) Open circuit protection
- (iii) Short circuit protection
- (iv) Over temperature protection
- (v) Overload protection
- (vi) Surge Protection

2.3 The lighting fixtures in the plant area shall be group controlled from lighting panel. The lighting fixtures in office areas, control rooms etc. shall be controlled by switches.

2.4 Lighting panel (LP) for controlling lights with additional provision for manual/bypass control shall be provided:

Indoor lighting panel: With Timer

Outdoor lighting panel: With Timer or photocell

2.5 Outdoor areas shall have flood light fixtures mounted on flood light poles.

2.6 Degree of protection:

(i) All outdoor fixtures shall be weather proof and of min. IP65 class of protection.

(ii) For Indoor type of fixtures:

- (a) Surface/Pendent mounting: - IP 54 class of protection.
- (b) Recess Mounting (False ceiling): - IP 20 class of protection

2.7 Junction box for indoor lighting shall be made of fire retardant material. Material of JB shall be thermoplastic or thermosetting or FRP type.



	<b>3 X 200 + 3 X 500 + 1 X 500 MW NTPC KORBA TPP STAGE I, II &amp; III (FGD System Package)</b>		<b>Document Number: PE-TS-466-558-E006</b>	
	<b>Additional Technical Requirements</b>		<b>Revision:</b>	00
			<b>Date:</b>	<b>26.08.2021</b>

### 3.0 ILLUMINATION DESIGN CALCULATION:

3.1 Lighting design for indoor areas shall be done by computer programme as per standard norms for lighting design to meet the specified lux level.

The Reflection factor (RF) will be considered as given below:

	Ceiling (rc)	Wall (rw)	Floor (rf)
White and very light colours	70	70	10
Light colours	50	50	10
Middle tints	30	30	10
Dark colours	10	10	10

Values of Maintenance Factor (MF), which includes the luminaire depreciation factor, will be considered as given below:

Dust prone indoor/outdoor area	0.6
Control room & air conditioned area	0.8
Indoor area non-AC (except fluorescent fixture)	0.7
Conveyor / Transfer point	0.5

3.2 Lighting design for outdoor area, open area shall be done by computer programme as per standard norms for lighting design to meet the specified lux level.

### 4.0 LIGHTING SYSTEM DESCRIPTION

Lighting system will be provided with AC normal, AC emergency and DC emergency as listed against various areas as per Annexure-B enclosed.

The sources of power lighting are as below:

- (i) 415V AC Normal (ACN) Supply from lighting distribution boards / switchboard MCCs
- (ii) 415V AC Emergency (ACE) Supply from Emergency Board
- (iii) 220V DC Emergency Supply from DC Distribution Board

#### For FGD control room:

For FGD control room area normally all AC luminaires (ACN & ACE) will be in service on normal AC supply. Approximately distribution of AC Luminaires on AC normal and AC emergency shall be as follows: ACE luminaire shall be ON with normal AC supply. However, these lights shall go off for a few seconds in case of normal AC supply failure but shall be automatically restored when emergency AC supply is energised by diesel generator set.

Emergency DC lighting will be provided by emergency DC lighting fixtures located strategically in critical operating area & emergency exits. These shall be switched ON when both the normal AC & emergency AC lighting system fail. The DC supply shall be automatically switched off after about 3 min following the restoration of supply to normal AC or emergency AC lighting system.

	3 X 200 + 3 X 500 + 1 X 500 MW NTPC KORBA TPP STAGE I, II & III (FGD System Package)		Document Number: PE-TS-466-558-E006	
	Additional Technical Requirements		Revision:	00
			Date:	26.08.2021

**All other auxiliary area:**

For other auxiliary areas AC Normal lighting will provide 100% illumination level and normally all AC lighting fixture shall remain “ON” as long as normal AC supply is available.

In off-site areas/odd locations, for safe movement of personal during emergency, self-contained 4 hours duration battery operated emergency lighting units (ELUs) is envisaged.

**4.1 AC Normal Lighting Systems:**

AC Normal lighting fixtures are fed through a number of conveniently located AC Lighting panel (ACLP) which are fed from Lighting Distribution Board (LDB).

LDBs consisting of dry type isolation transformer housed in LDB with proper separation from distribution panels as per details indicated below is envisaged:

Transformer rating:	50 / 100 kVA
Transformer voltage ratio:	415 / 433 Volt, taps of +5% to -5% in steps of 2.5%.
Transformer type:	cast resin Non Encapsulated
Distribution Panel type:	Single front fixed type
LDB Configuration:	Two incomer & bus coupler
Incomer & Bus coupler type:	TPN SFU
Incomer & Bus coupler rating:	As per lighting transformer rating
Outgoing feeder type:	TPN SFU
Outgoing feeder rating:	63A

AC normal lighting panel as per details given below is envisaged:

Incomer type:	TPN MCB
Incomer rating:	63A
Outgoing feeder type:	SPN MCB
Outgoing feeder rating:	20A
Short circuit rating:	10kA
ELCB in Incomer:	Yes

The normal LPs shall be provided with contactor & timer for switching the incomer supply.

	3 X 200 + 3 X 500 + 1 X 500 MW NTPC KORBA TPP STAGE I, II & III (FGD System Package)		Document Number: PE-TS-466-558-E006	
	Additional Technical Requirements		Revision:	00
			Date:	26.08.2021

Street lighting panel as per details given below is envisaged:

Incomer type:	TPN MCB
Incomer rating:	63A
Outgoing feeder type:	TPN MCB
Outgoing feeder rating:	20A
Short circuit rating:	10kA
ON/ OFF control	With Timer or photocell

AC LDB shall be 3Ph, 4Wire, 50Hz effectively grounded System.

Voltage drop at the fixture from the LDB bus shall not exceed 3%.

Circuit loading of each Lighting panel shall be done in such a way that almost balance loading in all the phases will be achieved.

Minimum two phases will be used for Illumination of a particular area.

Sub circuit loading of each lighting panel shall be restricted to 2000W or 20 Nos. fixtures whichever is lower.

#### 4.2 AC Emergency Lighting Systems (Only for FGD control room):

AC Emergency lighting fixtures are fed through a number of conveniently located AC Lighting panel (ACLP) which are fed from AC Emergency Lighting Distribution Board (ELDB).

ELDBs consisting of dry type isolation transformer housed in ELDB with proper separation from distribution panels as per details indicated below is envisaged:

Transformer rating:	50 kVA
Transformer voltage ratio:	415 / 433 Volt, taps of +5% to -5% in steps of 2.5%.
Transformer type:	cast resin Non Encapsulated
Distribution Panel type:	Single front fixed type
LDB Configuration:	Two incomer & bus coupler
Incomer & Bus coupler type:	TPN SFU
Incomer & Bus coupler rating:	As per lighting transformer rating

	<b>3 X 200 + 3 X 500 + 1 X 500 MW NTPC KORBA TPP STAGE I, II &amp; III (FGD System Package)</b>		Document Number: <b>PE-TS-466-558-E006</b>
	Additional Technical Requirements		<b>Revision:</b> 00
			<b>Date:</b> 26.08.2021

Outgoing feeder type: TPN SFU

Outgoing feeder rating: 63A

AC emergency lighting panel as per details given below is envisaged:

Incomer type: TPN MCB

Incomer rating: 63A

Outgoing feeder type: TPN MCB

Outgoing feeder rating: 20A

Short circuit rating: 10kA

ELCB in Incomer: Yes

AC ELDB shall be 3Ph, 4Wire, 50Hz effectively grounded System.

DC Emergency lighting fixtures fed through suitable numbers of conveniently located DC Emergency Lighting panel (DCELP) which are fed through DC emergency Lighting Distribution Board (DCELDB).

#### 4.3 DC Emergency Lighting Systems:

DCELDBs as per details given below is envisaged:

Distribution Panel type: Single front fixed type

DC Incomer type: DP Switch fuse unit with contactor

DC Incomer rating: 63A

Outgoing feeder type: DP Switch fuse unit

Outgoing feeder rating: 32A

DCELPs as per details given below is envisaged:

Incomer type: DP Switch fuse unit

Incomer rating: 32A

Outgoing feeder type: DP MCB

Outgoing feeder rating: 20A

DC lighting fixtures shall be provided at strategic locations in the FGD Control Room to enable safe movement of operating personnel and access to important control points during an emergency, when both the normal AC & Emergency lighting system fail.

	3 X 200 + 3 X 500 + 1 X 500 MW NTPC KORBA TPP STAGE I, II & III (FGD System Package)		Document Number: PE-TS-466-558-E006
	Additional Technical Requirements	Revision:	00
		Date:	26.08.2021

Lighting fixtures shall be fed from DC lighting panels which in turn shall be fed from DC LDB.

**4.4** The LDBs shall be made of CRCA sheet steel of 2 mm and shall be provided with voltmeter and ammeter along with selector switch, supply ON indicating lamps etc. All indicating lamps will be cluster LED type. The DOP for LDB will be IP-54 for indoor and for transformer cubicle IP-42. Whereas the DOP for LP will be IP-55 for indoor and IP-55 with canopy for outdoor. Lighting distribution boards & panels shall be powder coated with colour shade RAL9002.

#### 4.5 Emergency EXIT lamps:

Emergency exit lamps backed up by battery shall be provided at strategic locations of the building for safe exit of personnel. These exit lamps will remain ON all the time and normally received power supply from ACELP.

Exit lamp unit shall contain maintenance free Ni-Cd battery with 0.5 hours backup capacity.

#### 5.0 STREET LIGHTING / OUTDOOR LIGHTING

5.1 The roads within BHEL scope as per contract will be considered for lighting.

5.2 Street lights / outdoor lighting will be fed from separate panel located at suitable places. Automatic switching ON/OFF of these circuits shall be done from street light panel.

5.3 For street lighting, street light pole will be used. For outdoor area lighting if required flood light pole will be used. Pole type shall be as below:

Pole height (Above Ground):

9 meter (Minimum)



Pole type:

hot dip galvanized (Tubular/Octagonal in shape).

Coating thickness of galvanizing shall be min 70 micron.

The pole shall be mounted above ground using base plate and minimum height of pole shall be 8 meters.

#### 6.0 LOW VOLTAGE POWER SERVICES

6.1 Receptacles shall be controlled through MCB. Mechanical interlock shall be provided for receptacles such that it can be switched "ON" only when the plug is in finally engaged condition and the plug can be withdrawn only when switch is in "OFF" position.

Different type of receptacles as per details below will be provided:

(i) Decorative receptacle:

	<b>3 X 200 + 3 X 500 + 1 X 500 MW NTPC KORBA TPP STAGE I, II &amp; III (FGD System Package)</b>		<b>Document Number: PE-TS-466-558-E006</b>	
	<b>Additional Technical Requirements</b>		<b>Revision:</b>	00
			<b>Date:</b>	<b>26.08.2021</b>

At least 01 number 6/16A, 5-Pin, 240V AC universal socket with switch will be provided in control room, office area, store room, cabin etc.

(ii) Industrial receptacle:

Suitable number 20A, 3-Pin, 240V AC industrial type receptacles with switch will be provided at suitable location in industrial area. All receptacles will be controlled with a switch.

(iii) Welding receptacle:

63A, 3-phase, 415V AC welding receptacles with isolating switch and RCCB/RCD of 30mA sensitivity having facility for manual testing/checking of operation of RCCB/RCD will be provided at specific points near all major equipment and at an average distance of 50m (location will be decided during detailed engineering). Maximum 03 nos. receptacles will be fed through one feeder.

6.2 Based on room size, suitable nos. of ceiling fans (1200mm sweep) with Stepped electronic regulator finished in stove enamelled white or with electro static powder coating shall be provided in office rooms/control room which are not covered by air-conditioned system. Power factor of fans shall not be less than 0.9.

## 7.0 WIRING / CONDUITS

7.1 Wiring of lighting system will be done as follows:

Wiring installation will be done by multi-stranded, PVC insulated, unsheathed, copper, colour coded wires laid in GI conduits of 20 mm dia size (minimum) conforming to IS-9537. The thickness of conduits up to & including 25 mm dia will be 1.6 mm and conduits above 25 mm will be 2.0 mm. Colour of the PVC insulation of wires shall be Red, Yellow, Blue, black for R, Y, and B phases & neutral respectively and white & grey for DC positive & DC negative circuits respectively.

(ii) Conduits will be heavy-duty type hot dip galvanised steel conforming to IS-9537. Conduit accessories will be hot dip galvanised. In corrosive area, conduits will have suitable epoxy coating additionally.

(iii) Flexible conduits shall be water proof and rust proof made of heat resistant TERNE coated steel.

(iv) Conduits in office rooms, control room, service building, laboratory building and other air-conditioned areas will be surface mounted on the roof above false ceiling. However vertical drops of conduits will be concealed along walls and finally plastered for better aesthetics. Vertical drops along RCC column shall be exposed.

(v) Filling area of wires in conduit shall not exceed 40% of the conduit area.

	<b>3 X 200 + 3 X 500 + 1 X 500 MW NTPC KORBA TPP STAGE I, II &amp; III (FGD System Package)</b>		<b>Document Number: PE-TS-466-558-E006</b>	
	Additional Technical Requirements		<b>Revision:</b>	00
			<b>Date:</b>	<b>26.08.2021</b>

(vi) Wiring for AC Normal, AC Emergency, and DC Emergency services will run in separate conduits

(vii) Lighting and receptacles will be fed from separate circuits. No two different phase circuits will be run in the same conduit. However, different circuits of same phase may be laid in the same conduit.

7.2 Following sizes of 1100 V grade, PVC insulated single core stranded copper conductor wires/ PVC insulated Standard 2 Core copper/aluminium conductor cable will be used:

	WIRE	
Lighting Panel to Fixtures:	1.5 sq. mm (Cu)	
Lighting Panel to JB's/ Switches:	1.5 sq. mm (Cu)	
JB's/ switches to Fixtures:	1.5 sq. mm (Cu)	
Panel to First receptacles:	4 sq. mm (Cu)	
First receptacles to looping other receptacles (240V, 1 phase receptacles):	4 sq. mm (Cu)	
In case of only one receptacles in ckt., Panel to receptacles (240V, 1 phase receptacles):	4 sq. mm (Cu)	10 sq. mm (Al)
Panel/ JB's to flood light fixtures:	2-1C-1.5 sq. mm (Cu)	

## 8.0 EARTHING

Earthing of lighting system will be done by using of following sizes of wire / flat:

Lighting Distribution Board:	GS Flat 50x6 mm
Lighting Panels:	GS Flat 25x6 mm
Lighting fixtures, receptacles, conduits, junction boxes & switch boxes, power sockets:	14 SWG GI wire
Welding receptacles:	GS Flat 25x6 mm
Street light pole/ flood light pole:	GS Flat 50x6 mm
Electrode for Pole earthing:	2 nos, 40 mm dia MS rod, 3 mtr long

	3 X 200 + 3 X 500 + 1 X 500 MW NTPC KORBA TPP STAGE I, II & III (FGD System Package)		Document Number: PE-TS-466-558-E006	
	Additional Technical Requirements		Revision:	00
			Date:	26.08.2021

**ANNEXURE-A****AVERAGE LUX LEVEL & TYPE OF FIXTURES**

S. No.	LOCATION	AVERAGE LUX LEVEL	TYPE OF FIXTURE
1	Switchgear rooms, charger, rectifier room	200	Industrial type LED Luminaire
2	Control room, computer room, control equipment room	350	LED Luminaire equivalent to Mirror optics with anti-glare features or down lighter.
3	Offices, conference room etc.	300	Decorative mirror optics Type LED luminaire or LED down lighter
4	Battery rooms	100	Totally enclosed corrosion proof LED luminaire
5	Transformer area	20 (general) 50 (on equipment)	LED luminaire
6	Diesel generating room/enclosure, compressor room, pump house etc.	150	LED medium bay/Industrial type LED Luminaire
7	Cable galleries/vault	50	Industrial type LED Luminaire
8	Street lighting- Primary roads Secondary roads	20 10	LED street lights
9	Outdoor storage handling and unloading area	20	LED Luminaire



	<b>3 X 200 + 3 X 500 + 1 X 500 MW NTPC KORBA TPP STAGE I, II &amp; III (FGD System Package)</b>	<b>Document Number:  PE-TS-466-558-E006</b>	
	<b>Additional Technical Requirements</b>	<b>Revision:</b>	<b>00</b>
		<b>Date:</b>	<b>26.08.2021</b>

ANNEXURE-B								
LIGHTING & LV POWER SERVICES IN DIFFERENT AREAS								
S. No.	AREA	ACN	ACE	DCE	6/16A Socket	20A Socket	63A Socket	ELU \$
1	FGD control room	Y (70%)	Y (30%)	Y	Y	-	-	
2	Cable spreader room/vault	Y (80%)	Y (20%)	Y	-	Y	Y	
3.	BALL MILL BUILDING (BMB) LIME STONE GRINDING ILDING HOUSE	Y (100%)	-	-	-	Y	Y	Y
4	RC pump + OXIDATION BLOWER House (RCPH)	Y (100%)	-	-	-	Y	Y	Y
5	GYPSUM DEWATERING BUILDING (GDWB)	Y (100%)	-	-	-	Y	Y	Y
6	SO2 ANALYZER ROOM	Y (100%)	-	-	-	Y	Y	Y
7	ACW/DMCW PUMP HOUSE	Y (100%)	-	-	-	Y	Y	Y
8	Area lighting	Y (100%)	-	-	-	-	-	-
9	Street lighting	Y (100%)	-	-	-	-	-	
<b>LEGEND:</b>	ACN:	AC Normal Lighting						
	ACE:	AC Emergency Lighting						
	DCE:	DC Emergency Lighting						
	Y:	YES						
	\$:	Emergency Lighting Unit (ELU) & 6/16A Switch socket for ELU						

432173/2021/PS-PEM-EL

2173/2021/PS-PEM-EL				
	<b>TECHNICAL SPECIFICATION FOR LIGHTING FIXTURES, LAMPS &amp; MISCELLANEOUS ITEMS</b>		SPECIFICATION NO. PE-TS-466-558-E006	
			VOLUME II	
			SECTION - I	
	<b>3 X 200 + 3 X 500 + 1 X 500 MW NTPC KORBA TPP STAGE I, II &amp; III (FGD System Package)</b>		REVISION 0	DATE: 26.08.2021
SHEET 1 OF 8				

### DATA SHEET –A

S. No.	Description	Unit	Value
1.0	<b>SYSTEM DESIGN DATA</b>		
1.1	Design ambient	<sup>0</sup> C	50
1.2	<b>AC Supply</b>		
a)	Rated voltage	V	415
b)	Rated frequency	Hz	50
c)	Voltage variation (permissible)	%	+10% to -10%
d)	Frequency variation (permissible)	%	+3% to -5%
e)	Combined voltage & frequency variation (sum of absolutes permissible)	%	10%
f)	System fault level & duration	kA, sec.	50kA for 1 sec.
1.3	<b>DC Supply</b>		
a)	Rated voltage	V	220
b)	Voltage variation (permissible)	%	+10% to -15%
c)	System fault level & duration	kA, sec.	25kA for 1 sec.
2.0	<b>SCOPE OF SYSTEM DESIGN ENGINEERING</b>		Included in vendor's scope
3.0	<b>Lighting Concept</b>		
3.1	Types of supplies considered (other than AC Normal)		
a)	AC emergency		<input checked="" type="checkbox"/> Yes <input type="checkbox"/> No
b)	DC emergency		<input checked="" type="checkbox"/> Yes <input type="checkbox"/> No
c)	DC Normal		<input type="checkbox"/> Yes <input checked="" type="checkbox"/> No
3.2	Diversity Factor for Sockets	%	25%
4.0	<b>LUMINAIRES, LAMPS &amp; ACCESSORIES</b>		
4.1	Type of false ceiling for recessed fluorescent luminaire		Grid False ceiling (600mm X 600mm) / Aluminium false ceiling (for Control Room).
4.2	Degree of protection for drip proof luminaires		Outdoor : Min IP65 and weather proof

432173/2021/PS-PEM-EL



# TECHNICAL SPECIFICATION FOR LIGHTING FIXTURES, LAMPS & MISCELLANEOUS ITEMS

3 X 200 + 3 X 500 + 1 X 500 MW NTPC KORBA  
TPP STAGE I, II & III (FGD System Package)

SPECIFICATION NO. PE-TS-466-558-E006

VOLUME II

SECTION - I

REVISION 0

DATE: 26.08.2021

SHEET 2 OF 8

			Indoor : Surface / pendant mounting : IP54 Recess mounting ( false ceiling ): IP20.
4.3	Flame proof luminaires		
a)	Hazardous area classification		NOT APPLICABLE
b)	Degree of protection		
c)	Mounting type for well glass		
4.4	Non-integral controlgear box for HPMV/HPSV lamps		
a)	Material		[ ] CRCA sheet steel [√] Cast Aluminium LM6
b)	Sheet thickness	mm	[ ] 2 for CRCA sheet [√] 3 for Cast Aluminium LM6
c)	Degree of protection		IP55
d)	Surface treatment		[√] Powder coated [ ] Galvanized
e)	If galvanized		NOT APPLICABLE
	Process		-
	Weight of zinc	g/m <sup>2ma</sup>	-
f)	If painted		
	Paint shade		RAL 9002
	Minimum paint thickness (DFT)	micron	50
4.5	Lamps		
a)	Type of Fluorescent Lamps		[√] Cool Daylight [√] White Light
4.6	<b>Emergency Lighting Unit</b>		
a)	Lamp type		[ ] FLT [ ] CFL [√] LED
b)	Nos. of Lamp		2
c)	Lamp wattage	W	6
d)	Lumen output of lamp at rated voltage	Lumen	To furnished by Vendor.
e)	Type of battery (Rechargeable type)		[√] Ni-Cd [ ] Lead-Acid [ ] Li-Ion
f)	AH capacity of battery	AH	To furnished by Vendor.
g)	Battery voltage	V	9

432173/2021/PS-PEM-EL



# **TECHNICAL SPECIFICATION FOR LIGHTING FIXTURES, LAMPS & MISCELLANEOUS ITEMS**

**3 X 200 + 3 X 500 + 1 X 500 MW NTPC KORBA  
TPP STAGE I, II & III (FGD System Package)**

**SPECIFICATION NO. PE-TS-466-558-E006**

**VOLUME II**

**SECTION - I**

**REVISION 0**

**DATE: 26.08.2021**

**SHEET 3 OF 8**

h)	Battery backup time	Hr	4
i)	In built charger		Yes
4.7	<b>Exit Sign</b>		
a)	Lamp type		LED
b)	Nos. of Lamp		1
c)	Lamp wattage	W	20
d)	Lumen output of lamp at rated voltage	Lumen	To furnished by Vendor.
e)	Type of battery		<input checked="" type="checkbox"/> Ni-Cd <input type="checkbox"/> Lead-Acid <input type="checkbox"/> Li-Ion
f)	AH capacity of battery	AH	To furnished by Vendor.
g)	Battery voltage	V	To furnished by Vendor.
h)	Battery backup time	Hr	0.5
5.0	<b>Junction Box</b>		
a)	Enclosure material		Thermoplastic / thermosetting / FRP type.
b)	Enclosure thickness	mm	3.0 mm thickness minimum
c)	Galvanized (applicable for CRCA sheet)		<input checked="" type="checkbox"/> Yes <input type="checkbox"/> No
d)	Degree of protection		IP-55 for indoor area & IPW-55 for outdoor area
6.0	<b>Industrial/ Welding Receptacle</b>		
a)	Enclosure material		<input checked="" type="checkbox"/> MS sheet & hot dip galvanised / Die cast aluminium alloy / CRCA sheet steel with electrostatic powder coating
b)	Enclosure thickness	mm	2 mm (min) for MS sheet & hot dip galvanized / 2.5 mm (min) for die cast aluminium alloy / 2 mm (min) for CRCA sheet steel with electrostatic power coating
c)	Surface treatment		As mentioned in 6.0 (a)
d)	If galvanized		
	Process		Hot dip
	Weight of zinc	g/m <sup>2</sup>	460 gm / mm <sup>2</sup> (65 microns)
e)	If painted		NOT APPLICABLE
	Paint shade		

432173/2021/PS-PEM-EL



# **TECHNICAL SPECIFICATION FOR LIGHTING FIXTURES, LAMPS & MISCELLANEOUS ITEMS**

**3 X 200 + 3 X 500 + 1 X 500 MW NTPC KORBA  
TPP STAGE I, II & III (FGD System Package)**

**SPECIFICATION NO. PE-TS-466-558-E006**

**VOLUME II**

**SECTION - I**

**REVISION 0**

**DATE: 26.08.2021**

**SHEET 4 OF 8**

	Minimum paint thickness (DFT)	micron	
f)	Degree of protection		IP-55
7.0	<b>Decorative Receptacle</b>		
a)	Enclosure material		[ ] Cast aluminium alloy [√] MS Sheet
b)	Enclosure thickness	mm	[ ] 2 for cast aluminium alloy [√] 2 for MS sheet
c)	Surface treatment		[ ] Painted [√] Galvanized/ Electro-plated
d)	If galvanized		
	Process		Hot dip
	Weight of zinc	g/m <sup>2</sup>	460 gm / mm <sup>2</sup> (65 microns)
e)	If painted		NOT APPLICABLE
	Paint shade		
	Minimum paint thickness	micron	
f)	Degree of protection		IP-55
9.0	<b>Switch Box</b>		
a)	Enclosure material		[ ] FRP [√] MS Sheet.
b)	Enclosure thickness	mm	1.6mm MS sheet with 3mm thick decorative, Perspex cover.
c)	Galvanized		[√] Yes [ ] No
d)	Painted		[ ] Yes [√] No
d)	Degree of protection		IP-55
10.0	<b>Conduit (Flexible)</b>		
a)	Type		[√] TERNE coated conduit [ ] Lead coated
b)	Size	mm	20
c)	Standard length	m	25 to 50
d)	Thickness of Galvanization	microns	
5.13	<b>Cable Glands</b>		<b>By vendor for all incoming and outgoing cables</b>
a)	Type		[√] Double compression [ ] Single compression
b)	Material		Brass

432173/2021/PS-PEM-EL

2173/2021/PS-PEM-EL				
	<b>TECHNICAL SPECIFICATION FOR LIGHTING FIXTURES, LAMPS &amp; MISCELLANEOUS ITEMS</b>		SPECIFICATION NO. PE-TS-466-558-E006	
			VOLUME II	
			SECTION - I	
	<b>3 X 200 + 3 X 500 + 1 X 500 MW NTPC KORBA TPP STAGE I, II &amp; III (FGD System Package)</b>		REVISION 0	DATE: 26.08.2021
			SHEET 5 OF 8	

c)	Nickel Plating provided		<input checked="" type="checkbox"/> Yes <input type="checkbox"/> No
d)	Flameproof glands with flameproof equipment		<input checked="" type="checkbox"/> Yes <input type="checkbox"/> No
5.14	<b>Cable Lugs</b>		<b>By vendor for all incoming and outgoing cables</b>
a)	Type		Crimping type/ ring type
b)	Material		Tinned copper
12.0	<b>LADDERS</b>		
a)	Type		<input type="checkbox"/> Free standing <input type="checkbox"/> wheel mounted <input checked="" type="checkbox"/> both
b)	Material		<input type="checkbox"/> Steel <input checked="" type="checkbox"/> Aluminium
c)	Duty		<input type="checkbox"/> Heavy <input checked="" type="checkbox"/> Medium
d)	Surface treatment		<input checked="" type="checkbox"/> Galvanised <input type="checkbox"/> Painted
e)	Reference Standard		IS: 4571, 3696

Note:

1. Detailed luminaire and lamp data shall be placed by vendor after award of contract.
2. Galvanization wherever applicable shall be hot dip galvanized with weight of Zinc as 460g/m<sup>2</sup> (65micron).

2173/2021/PS-PEM-EL				
	<b>TECHNICAL SPECIFICATION FOR LIGHTING FIXTURES, LAMPS &amp; MISCELLANEOUS ITEMS</b>		SPECIFICATION NO. PE-TS-466-558-E006	
			VOLUME II	
			SECTION - I	
	3 X 200 + 3 X 500 + 1 X 500 MW NTPC KORBA TPP STAGE I, II & III (FGD System Package)	REVISION 0	DATE: 26.08.2021	
		SHEET 6 OF 8		

### LIST OF APPLICABLE STANDARDS

#### ILLUMINATION

Code of practice for interior illumination	IS 3646
Code of practice for industrial lighting	IS 6665
Code of practice for lighting of public thoroughfare	IS 1944

#### LUMINAIRES

Luminaires	IS 10322
Industrial luminaires with metal reflector	IS 1777
Industrial lighting fittings with plastic reflectors	IS 3287
Decorative lighting outfits	IS 5077
Waterproof electric lighting fittings	IS 3528
Watertight electric lighting fittings	IS 3553
Dust-proof electric lighting fittings	IS 4012
Dust-tight electric lighting fittings	IS 4013
Flameproof electric lighting fittings - well glass & bulk head types	IS 2206
Electric lighting fittings for division 2 areas	IS 8224
General & Safety requirement of Luminaire	IS 1913
General Lighting. LEDs and LED modules Terms and definitions	IS 16101
Self Ballasted LED Lamps for General Lighting Services.	IS 16102
LED modules for General lighting Safety Requirements.	IS 16103
Lamp control gear Part 2 particular	IS 15885(Part 2)
Requirements d.c. or a.c. Supplied Electronic control gear for LED modules	IS 16104

#### LAMPS

Tungsten filament lamps for domestic and similar general lighting purpose	IS 418
Tubular fluorescent lamps for general lighting service	IS 2418
High pressure mercury vapour lamps	IS 9900
High pressure sodium vapour lamps	IS 9974

#### LUMINAIRE COMPONENTS

	<b>TECHNICAL SPECIFICATION FOR LIGHTING FIXTURES, LAMPS &amp; MISCELLANEOUS ITEMS</b>		SPECIFICATION NO. PE-TS-466-558-E006	
			VOLUME II	
			SECTION - I	
	<b>3 X 200 + 3 X 500 + 1 X 500 MW NTPC KORBA TPP STAGE I, II &amp; III (FGD System Package)</b>		REVISION 0	DATE: 26.08.2021
			SHEET 7 OF 8	

Ballast for fluorescent lamps for switch start circuits	IS 1534
Ballast for high pressure mercury vapour lamps	IS 15882
Capacitors for use in tubular fluorescent high pressure mercury and low pressure sodium vapour discharge lamp circuits	IS 1569
Bi-pin lamp holders for tubular fluorescent lamps	IS 3323
Methods of measurement of lamp cap temperature rise	IS 8913
Starters for fluorescent lamps	IS 2215
Holders for starters for tubular fluorescent lamps	IS 3324
Cast acrylic sheets for use in luminaires	IS 7569

### **ASSEMBLED EQUIPMENT AND COMPONENTS**

Low voltage switchgear and controlgear.	IS 60947
Code of practice for selection, installation & maintenance of switchgear & control gear	IS 10118
Explosive atmospheres	IS 60079
Classification of hazardous areas for electrical installations	IS 5572
Dry type transformers	IS 11171
Electrical Accessories - circuit breakers for over protection for household and similar installations	IS 60898
Low voltage Fuses for voltages not exceeding 1000 V ac or 1500 V dc	IS 13703
Indicator lamps (visual)	IS 1901

### **POLES, SOCKETS AND OTHER MISCELLANEOUS**

Plugs and socket outlets of rated voltage upto and including 250 volts and rated current upto and including 16 amperes	IS 1293
Interlocking switch socket outlet	IS 4160
Electric ceiling type fans and regulators	IS 374
Structural steel (Standard quality)	IS 2062
Danger notice plates	IS 2551
Enclosures for accessories for household and similar fixed electrical installations	IS 14772
General construction in steel - Code of practice	IS 800
Wrought aluminium and aluminium alloy bars, rods, tubes and sections for electrical purposes	IS 5082
Code of practice for phosphating of iron and steel	IS 6005



432173/2021/PS-PEM-EL

2173/2021/PS-PEM-EL				
	<b>TECHNICAL SPECIFICATION FOR LIGHTING FIXTURES, LAMPS &amp; MISCELLANEOUS ITEMS</b>		SPECIFICATION NO. PE-TS-466-558-E006	
			VOLUME II	
			SECTION - I	
	<b>3 X 200 + 3 X 500 + 1 X 500 MW NTPC KORBA TPP STAGE I, II &amp; III (FGD System Package)</b>		REVISION 0	DATE: 26.08.2021
SHEET 8 OF 8				

Colour for ready mixed paints & enamels	IS 5
Recommended practice for hot dip galvanising of iron & steel	IS 2629
Method of testing uniformity of coating on zinc coated articles	IS 2603
Flexible steel conduits for electrical wiring	IS 3480
Conduits for electrical installations	IS: 9537
Scaffolds & ladders - Code of safety	IS: 3696
Aluminium extension ladders	IS: 4571
General Requirement for enclosures for accessories for household &	
Similar fixed electrical installations	IS: 5133

## 3 X 200 + 3 X 500 + 1 X 500 MW NTPC KORBA TPP STAGE I, II &amp; III (FGD System Package)

## DATA SHEET - B

SL. NO.	DESCRIPTION	MEASURED ELECTRICAL INPUT POWER (W) MAX. VALUE	TOTAL LUMINOUS FLUX (LUMEN) OF LUMINAIRE - MIN. VALUE	MAKE OF LUMINAIRE
	MAIN SUPPLY ITEMS			
1.0	Lighting Luminaires (complete with accessories)			REFER BELOW NOTE 2&3
1.1	Luminaire Type FC06 (LED)			
1.2	Luminaire Type FC07 (LED)			
1.3	Luminaire Type FC26 (LED)			
1.4	Luminaire Type FC33 (LED)			
1.5	Luminaire Type FC81 (LED)			
1.6	Luminaire Type SB02 (LED)			
1.7	Luminaire Type SB03 (LED)			
1.8	Luminaire Type SF63 (LED)			
1.9	Luminaire Type SS62 (LED)			
1.1	Luminaire Type SW41 (LED)			
1.11	Luminaire Type SW42 (LED)			

## NOTE :

- 1 Bidder to fill details of luminaires as per parameters mentioned above and furnish Data Sheet - B along with technical offer. .
- 2 Lighting designer shall furnish the make of above mentioned luminaires along with the MOU as per technical PQR prior to the placement of order.
- 3 Luminaire manufacturer shall furnish the make of above mentioned luminaires prior to the placement of order.

STATION LIGHTING SYSTEM (Proposed List of Sub vendor)								
S.no.	ITEM CODE	ITEM/SERVICE DESCRIPTION	SL NO.	VENDOR CODE	VENDOR NAME	ADDRESS	PHONE	REMARKS
1	ES1	AC CONTACTORS	1	S01	SIEMENS	RC-IN I S NR DEL AREA, JIL BUILDING, TOWER-B, PLOT NO. 78, SECTOR 18, GURGAON-122015, INDIA	0124-2842000, 9873424331 amit.bhadoria@siemens.com	
		AC CONTACTORS	2	A35	GE-POWER	KAMAK TOWER, 3RD FLOOR, PLOT NO. 12-A, TVK INDUSTRIAL ESTATE, EKKADUTHANGAL, GUINDY, CHENNAI-600032	044-49681447	
		AC CONTACTORS	3	E1144	TELEMECHANIQUE/ SCHNEIDER ELECTRIC INDIA PVT. LTD.	9TH FLOOR, BLDG. NO. 10, TOWER-C, DLF CYBER CITY, PH-II, GURGAON-122002	0124-3940400	TAKEN OVER BY SCHNEIDER
		AC CONTACTORS	4	L01	L&T	32, SHIVAJI MARG, P.O. BOX- 6223, NEW DELHI-110015	011-41419554/59	
		AC CONTACTORS	5	B04	BCH	20/4, MATHURA ROAD, FARIDABAD, HARYANA-121006	0129-4293000	
2	ES3	AC MCCB	1	C01	C&S ELECTRIC LTD.	222, OKHLA IND. ESTATE, PH-III, NEW DELHI-110020	011-3088 7520-29	
		AC MCCB	2	S03	SCHNEIDER ELECTRIC INDIA PVT. LTD.	9TH FLOOR, BLDG. NO. 10, TOWER-C, DLF CYBER CITY, PH-II, GURGAON-122002	0124-3940400	
		AC MCCB	3	S01	SIEMENS	RC-IN I S NR DEL AREA, JIL BUILDING, TOWER-B, PLOT NO. 78, SECTOR 18, GURGAON-122015, INDIA	0124-2842000, 9873424331 amit.bhadoria@siemens.com	
		AC MCCB	4	A35	GE-POWER	KAMAK TOWER, 3RD FLOOR, PLOT NO. 12-A, TVK INDUSTRIAL ESTATE, EKKADUTHANGAL, GUINDY, CHENNAI-600032	044-49681447	
		AC MCCB	5	L01	L&T	32, SHIVAJI MARG, P.O. BOX- 6223, NEW DELHI-110015	011-41419554/59	
		AC MCCB	6	C02	CROMPTON GREAVES	RAIL TRANSPORTATION SYSTEMS,VANDANA BUILDING, 11, TOLSTOY MARG, TOLSTOY MARG, NEW DELHI, DL 110001	011 3041 6300	
3	ES11	CABLE GLANDS	1	E1201	ALLIED TRADERS & EXPORTERS	C-124 A, SECTOR-2, NOIDA -201 301, UTTAR PRADESH, INDIA	Mr. Vijay Mohan Sood +(91)-(120)-2525694 +(91)-(120)-3052594 +(91)-(11)-23287156 vijay_mohansood@yahoo.com	
		CABLE GLANDS	2	E1017	ARUP ENGG & FOUNDRY WORKS	391/119,PRINCE ANWAR SHAH ROAD, CALCUTTA-700068	033 2473 0850	
		CABLE GLANDS	3	E1206	BALIGA LIGHTING EQPT.PVT.LTD.	63A,CP RAMASWAMY ROAD, ALWARPET,P.B.No 6910, CHENNAI-600018	44-24995505,22680990-4	
		CABLE GLANDS	4	E1036	COMMET BRASS PRODUCTS	NUTAN CHEMICAL COMPOUND, WALBHAT ROAD, GOREGAON, MUMBAI-400063	91-022-26852961/62/63 comet@vsnl.net	
		CABLE GLANDS	5	DW08	DOWELLS	M/S. DOWELLS ELECTRICALS 47/47A, SATGURU INDUSTRIAL ESTATE. OFF AAREY ROAD, GOREGOAN (EAST). MUMBAI 400 063.	CEO : Mr. Jayantibhai S. Patel TEL: 022-32504770./022- 29270876/ 022-29270878.	
		CABLE GLANDS	6	E1044	ELECTROMAC INDUSTRIES	27/28AF NEW EMPIRE IND. ESTT., R.KRISHNA MANDIR RD.JB NGR ,ANDHERI(E),MUMBAI- 400059	91-22-28324829 / 66919034 devang@electromacglands.com	
		CABLE GLANDS	7	I01	INCAB	HARE STREET,KOLKATA,WEST BENGAL-700001	91-33-2480161/62/63/64 Fax : 91-33-2485766	
4	ES12	CABLE LUGS	1	E1040	DOWELLS	M/S. DOWELLS ELECTRICALS 47/47A, SATGURU INDUSTRIAL ESTATE. OFF AAREY ROAD, GOREGOAN (EAST).	CEO : Mr. Jayantibhai S. Patel TEL: 022-32504770./022- 29270876/	
		CABLE LUGS	2	E1149	UNIVERSAL MACHINES LTD.	4,B.B.D.BAG (EAST) 90,STEPHEN HOUSE,5TH FLR CALCUTTA-700001	033 2282 2540	
5	ES16	GI CONDUITS	BIS APPROVED MAKE					
6	ES17	GI CONDUIT (EPOXY PAINTED)	BIS APPROVED MAKE					
7	ES18	FLEXIBLE CONDUITS ( LEAD COATED)	1	P03	PLICA INDIA PVT. LTD.	V.P.AGARWAL MANAGING DIRECTOR, PLICA INDIA PVT. LTD. 149, MODEL TOWN EAST GHAZIABAD - 201009	M - 9810052131 / 0120-4563979 / 9810557567 Mail: agr@plicaindia.com	
8	ES19	FLEXIBLE CONDUIT (PVC COATED)	REPUTED MAKE					
		CONTROL SWITCHES/ SELECTOR SWITCH	1	E1076	KAYCEE	KAYCEE INDUSTRIES LTD., C/O-CMS COMPUTERS LTD., 35A, REAR BLDG., KILOKARI, NEW DELHI-110014	Rajiv Sharma-9312004687	

S.no.	ITEM CODE	ITEM/SERVICE DESCRIPTION	SL NO.	VENDOR CODE	VENDOR NAME	ADDRESS	PHONE	REMARKS
9	ES21	CONTROL SWITCHES/ SELECTOR SWITCH	2	A35	GE-POWER	KAMAK TOWER, 3RD FLOOR, PLOT NO. 12-A, TVK INDUSTRIAL ESTATE, EKKADUTHANGAL, GUINDY, CHENNAI-600032	044-49681447	
		CONTROL SWITCHES/ SELECTOR SWITCH	3	G01	ALSTOM LTD	A-7, SEC-65, NOIDA	0120-479000	
		CONTROL SWITCHES/ SELECTOR SWITCH	4	S03	SCHNEIDER ELECTRIC INDIA PVT. LTD.	9TH FLOOR, BLDG. NO. 10, TOWER-C, DLF CYBER CITY, PH-II, GURGAON-122002	0124-3940400	
		CONTROL SWITCHES/ SELECTOR SWITCH	5	SRC01	M/s Shrenik & Co.	39A/3, PANCHRATNA INDUSTRIAL ESTATE, SARKHEJ-BAVLA ROAD, CHANGODAR,		
		CONTROL SWITCHES/ SELECTOR SWITCH	6	RE05	RECOM PVT. LTD.	M/S RECOM PVT. LTD., 16A , 2ND FLOOR A, WING RAJ INDUSTRIAL COMPLEX, MILITARY	Mr. Chandrashekar Kamath (MD) : 09820249503	
10	ES27	EMER. PORTABLE LTG. SET	1	B05	BAJAJ ELECTRICALS	BAJAJ ELECTRICALS LTD. ENGINEERING & PROJECTS BU (NORTH) 3rd FLOOR, GULMOHARHOUSE, COMMUNITY CENTRE 161/B-4, GAUTAM NAGAR, YUSUF SARAI NEW DELHI – 110049	CONTACT PERSON : Mr. S. SREEMANY. SR. MANAGER (PROJECTS) CONTACT DETAILS : (+91) 9871025705. MAIL ID : srabans@bajajelectricals.com;	
		EMER. PORTABLE LTG. SET	2	B05	BAJAJ ELECTRICALS	BAJAJ ELECTRICALS LTD. ENGINEERING & PROJECTS BU (NORTH) 3rd FLOOR, GULMOHARHOUSE, COMMUNITY CENTRE 161/B-4, GAUTAM NAGAR, YUSUF SARAI NEW DELHI – 110049	SREEMANY. SR. MANAGER (PROJECTS) CONTACT DETAILS : (+91) 9871025705. MAIL ID : srabans@bajajelectricals.com;	
11	ES28	FUSE BASE	1	E1068	INDO ASIAN	B-24, PHASE - II , NOIDA - 201305, U.P.	120-3042222	
		FUSE BASE	2	G01	GE-POWER	KAMAK TOWER, 3RD FLOOR, PLOT NO. 12-A, TVK INDUSTRIAL ESTATE, EKKADUTHANGAL, GUINDY, CHENNAI-600032	044-49681447	
		FUSE BASE	3	L01	L&T	32, SHIVAJI MARG, P.O. BOX- 6223, NEW DELHI- 110015	011-41419554/59	
		FUSE BASE	4	C01	C&S ELECTRIC LTD.	222, OKHLA IND. ESTATE, PH-III, NEW DELHI- 110020	011-3088 7520-29	
		FUSE BASE	5	S01	SIEMENS	RC-IN I S NR DEL AREA, JIL BUILDING, TOWER-B, PLOT NO. 78, SECTOR 18, GURGAON-122015, INDIA	0124-2842000, 9873424331 ;amit.bhadoria@siemens.com	
		FUSE BASE	6	A24	ABB	14, MATHURA ROAD, FARIDABAD, HARYANA- 121003	0129-2567580, 09871799449	
		FUSE BASE	7	S02	SPACEAGE SWITCHGEARS LTD.	68 & 13-A INDUSTRIAL DEVELOPMENT COLONY, MEHRAULI ROAD GURGAON, HARYANA-122001	0124-2302711, 4085091	
		FUSE BASE	8	S03	SCHNEIDER ELECTRIC INDIA PVT. LTD.	9TH FLOOR, BLDG. NO. 10, TOWER-C, DLF CYBER CITY, PH-II, GURGAON-122002	0124-3940400	
		FUSE BASE	9	G01	ALSTOM LTD	A-7, SEC-65, NOIDA	0120-479 0000	
		FUSE BASE	10	E1050	ESSEN DEINKI	FLAT NO. 502, SKYLINE HOUSE 85, NEHRU PLACE NEW DELHI	011-26217060	
12	ES29	HRC FUSES	1	E1068	INDO ASIAN	B-24, PHASE - II , NOIDA - 201305, U.P.	120-3042222	
		HRC FUSES	2	G01	GE-POWER	KAMAK TOWER, 3RD FLOOR, PLOT NO. 12-A, TVK INDUSTRIAL ESTATE, EKKADUTHANGAL, GUINDY, CHENNAI-600032	044-49681447	
		HRC FUSES	3	L01	L&T	32, SHIVAJI MARG, P.O. BOX- 6223, NEW DELHI- 110015	011-41419554/59	
		HRC FUSES	4	C01	C&S ELECTRIC LTD.	222, OKHLA IND. ESTATE, PH-III, NEW DELHI- 110020	011-3088 7520-29	
		HRC FUSES	5	S01	SIEMENS	RC-IN I S NR DEL AREA, JIL BUILDING, TOWER-B, PLOT NO. 78, SECTOR 18, GURGAON-122015, INDIA	0124-2842000, 9873424331 ;amit.bhadoria@siemens.com	
		HRC FUSES	6	A24	ABB	14, MATHURA ROAD, FARIDABAD, HARYANA- 121003	0129-2567580, 09871799449	
		HRC FUSES	7	S02	SPACEAGE SWITCHGEARS LTD.	68 & 13-A INDUSTRIAL DEVELOPMENT COLONY, MEHRAULI ROAD GURGAON, HARYANA-122001	0124-2302711, 4085091	
		HRC FUSES	8	S03	SCHNEIDER ELECTRIC INDIA PVT. LTD.	9TH FLOOR, BLDG. NO. 10, TOWER-C, DLF CYBER CITY, PH-II, GURGAON-122002	0124-3940400	
		HRC FUSES	9	G01	ALSTOM LTD	A-7, SEC-65, NOIDA	0120-479 0000	
		HRC FUSES	10	E1050	ESSEN DEINKI	FLAT NO. 502, SKYLINE HOUSE 85, NEHRU PLACE NEW DELHI	011-26217060	
13	ES33	IND.POWER & WLDG SOCKETS	1	C02	CROMPTON GREAVES	3RD FLOOR, EXPRESS BUILDING,9-10, BAHADUR SHAH ZAFAR MARG, NEAR ITO CROSSING,NEW DELHI-110002, INDIA	91 11 23460700 - 999 'Sunil.Das@cgglobal.com	
		IND.POWER & WLDG SOCKETS	2	E1207	CYCLO ELECTRIC DEVICE & SERV.CO.	: A-3, NEAR ANTHEM BIOSCIENCE, KSSIDC INDUSTRIAL AREA, BOMMASANDRA, BOMMASANDRA INDUSTRIAL AREA, BANGALORE, KARNATAKA 560099	Mr. H.Jaishanker +919845039081, 080 - 27833102 , 080 - 27833103 : +91 80 41460985 'cycloelectric@gmail.com	

S.no.	ITEM CODE	ITEM/SERVICE DESCRIPTION	SL NO.	VENDOR CODE	VENDOR NAME	ADDRESS	PHONE	REMARKS
		IND.POWER & WLDG SOCKETS	3	B04	BCH	20/4, MATHURA ROAD, FARIDABAD - 121006, HARYANA, INDIA	0(129)-4063000, 9015800189(Ramesh Giri) ramesh.giri@bchindia.com	
		IND.POWER & WLDG SOCKETS	4	B02	BEST & CROMPTON	Best & Crompton Engineering Ltd	Ph : +91 44 4551 4724 , MRKT	BEST &
		IND.POWER & WLDG SOCKETS	5	A03	AJMERIA INDUSTRIES & ENGG. WORKS	AJMERIA INDL. AND ENGG. WORKS. AJMERIA HOUSE, A-61 / KHAIRANE MIDC. , TTC INDL. AREA, NAVI MUMBAI – 400705.	Tel : 022 27620299 / 97 / 96 mail@ajmeria.net	
14	ES35	INDICATING LAMPS	1	B04	BCH	20/4, MATHURA ROAD, FARIDABAD, HARYANA-121006	0129-4293000	
		INDICATING LAMPS	2	C01	C&S ELECTRIC LTD.	222, OKHLA IND. ESTATE, PH-III, NEW DELHI-110020	6832259,6918834-37	
		INDICATING LAMPS	3	E1050	ESSEN DEINKI	FLAT NO. 502, SKYLINE HOUSE 85, NEHRU PLACE NEW DELHI	011-26217060	
		INDICATING LAMPS	4	E1153	VAISHNO(HOTLINE SWGR.& CONTROL)	G-19, SECTOR - 11, NOIDA - 201301, UTTAR PRADESH, INDIA	8377805157 9818338922	
		INDICATING LAMPS	5	A35	GE-POWER	KAMAK TOWER, 3RD FLOOR, PLOT NO. 12-A, TVK INDUSTRIAL ESTATE, EKKADUTHANGAL, GUINDY, CHENNAI-600032	9818338922	
		INDICATING LAMPS	6	S01	SIEMENS	RC-IN I S NR DEL AREA, JIL BUILDING, TOWER-B, PLOT NO. 78, SECTOR 18, GURGAON-122015, INDIA	0124-2842000, 9873424331 amit.bhadauria@siemens.com	
		INDICATING LAMPS	7	S03	SCHNEIDER ELECTRIC INDIA PVT. LTD.	9TH FLOOR, BLDG. NO. 10, TOWER-C, DLF CYBER CITY, PH-II, GURGAON-122002	0124-3940400	
15	ES36	JUNCTION BOXES (NON FLAME PROOF)	1	J01	JASPER ENGINEERS PVT. LTD.	A-23, SECTOR - 8, NOIDA-201301	0120-4033520/533	
		JUNCTION BOXES (NON FLAME PROOF)	2	EC05	Electro Controls & Devices	M/S ELECTRO CONTROLS & DEVICES, F-41, SITE-C, SURAJPUR INDUSTRIAL AREA GREATER NOIDA, UTTAR PRADESH :201308	Mr. Sanjay Sharma (Chief Promoter) 0120-2569487, 2560100,2560300	
		JUNCTION BOXES (NON FLAME PROOF)	3	SRC01	M/s Shrenik & Co.	39A/3, PANCHRATNA INDUSTRIAL ESTATE, SARKHEJ-BAVLA ROAD, CHANGODAR, AHMEDABAD – 382 213	020-026708100	
		JUNCTION BOXES (NON FLAME PROOF)	4	PME-01	M/s PHOENIX MECANO LTD.,	388 BHARE, TALUKA MULSHI, POST GHOTAWADE, PIRANGOOT, INDUSTRIAL AREA, PUNE-412115	Awasthi(09971119006) Tel: ++91 20 6674 5103, Mobile: ++91 90499 95985, Fax: ++91 20 6674 5126	
		JUNCTION BOXES (NON FLAME PROOF)	5	ACE01	Adroit Control Engineers Pvt.Ltd.	M/S ADROIT CONTROL ENGINEERS PVT.LTD. PLOT-3, KRISHNA INDL. AREA, SECTOR-25 FARIDABAD – 121004	011-47600700, 0129-4251400	
		JUNCTION BOXES (NON FLAME PROOF)	6	PME-01	M/s PHOENIX MECANO LTD.,	388 BHARE, TALUKA MULSHI, POST GHOTAWADE, PIRANGOOT, INDUSTRIAL AREA, PUNE-412115	Awasthi(09971119006) Tel: ++91 20 6674 5103, Mobile: ++91 90499 95985, Fax: ++91 20 6674 5126 contact person : Vishwa bandhu E-mail:d.gupta@pmipl-online.com ;admin@pmipl-online.com	
		JUNCTION BOXES (NON FLAME PROOF)	7	MK01	MIKA ENGINEERS	BRANCH OFFICE : 'D'-101, DHEERAJ HERITAGE RESIDENCY II, SHASTRI NAGAR, SANTACRUZ (W), MUMBAI 400 054.	Director : Mr. Asgar Karimi Email: asgar@mikaengineers.com  E-mail : mika@mtnl.net.inTelfax : 022-26610081/82/83/84Tel : 02527-249066/70 Cell : 099230 74373	TYPE-S ONLY
		JUNCTION BOXES (NON FLAME PROOF)	8	PME-01	M/s PHOENIX MECANO LTD.,	388 BHARE, TALUKA MULSHI, POST GHOTAWADE, PIRANGOOT, INDUSTRIAL AREA, PUNE-412115	TEL.- +912066745000 Awasthi(09971119006) Tel: ++91 20 6674 5103, Mobile: ++91 90499 95985, Fax: ++91 20 6674 5126 contact person : Vishwa bandhu E-mail:d.gupta@pmipl-online.com ;admin@pmipl-online.com	
		JUNCTION BOXES (NON FLAME PROOF)	9	B05	BAJAJ ELECTRICALS	BAJAJ ELECTRICALS LTD. ENGINEERING & PROJECTS BU (NORTH) 3rd FLOOR, GULMOHARHOUSE, COMMUNITY CENTRE 161/B-4, GAUTAM NAGAR, YUSUF SARAI NEW DELHI – 110049	CONTACT PERSON : Mr. S. SREEMANY. SR. MANAGER (PROJECTS) CONTACT DETAILS : (+91) 9871025705. MAIL ID : srabans@bajajelectricals.com;	
		JUNCTION BOXES (NON FLAME PROOF)	10	A03	AJMERIA INDUSTRIES & ENGG. WORKS	AJMERIA INDL. AND ENGG. WORKS. AJMERIA HOUSE, A-61 / KHAIRANE MIDC. , TTC INDL. AREA, NAVI MUMBAI – 400705.	Tel : 022 27620299 / 97 / 96 mail@ajmeria.net	

S.no.	ITEM CODE	ITEM/SERVICE DESCRIPTION	SL NO.	VENDOR CODE	VENDOR NAME	ADDRESS	PHONE	REMARKS
		JUNCTION BOXES (NON FLAME PROOF)	11	SB02	S.B. ELECTRICAL ENGINEERING CORPORATION	03, SARDAR GRIHA BUILDING, LOHAR CHAWAL, MUMBAI-400002	022- 22069831; 022-66637259	
		JUNCTION BOXES (NON FLAME PROOF)	12	RT13	RITTAL INDIA PVT. LTD.	Espire Building ,Level -1 A-41, Mohan Co-Operative Industrial Estate ,Mathura Road, New Delhi -110044	Amit Bansal Phone: 011-42004000, D: 011-42004033 · Mobile: +91 9717772245 · mailto:amit.b@rittal-india.com www.rittal-india.com	
		JUNCTION BOXES (NON FLAME PROOF)	13	HP08	HPL ELECTRIC AND POWER LTD.	Works Address: Village Shavella, PO:Jabli, Teh- Kasauli, Dist-Solan, Himachal Pradesh-173209	Mr. Ashwani Kumar mailto:'ashwani@hplindia.com' M:9971127370	
16	ES37	JUNCTION BOXES (FLAME PROOF)	1	SS01	SUDHIR SWITCHGEAR	305/6, APEEJAY HOUSE, 130, BOMBAY SAMACHAR MARG, MUMBAI - 400 023. INDIA	Telephone Nos. : 40460000 (100 lines) Fax Nos. : ++91-22-22049381 Email : md@sudhirswitchgears.com ; works@sudhirswitchgears.com ;scud@vsnl.com	
17	ES39	LIGHTING FIXTURES (NON LED)	2	E1206	BALIGA LIGHTING EQPT PVT LTD	63A,CP RAMASWAMY ROAD, PB NO 6910, CHENNAI-600018	44-24995505,22680990-4	
		LIGHTING FIXTURES (NON LED)	3	F04	ELEXPRO ELECTRICALS PVT/ LTD.	C 1/27 & 37 GIDC KABILPORE NAVSARI-396424	02637-265140, Mr. Jssk kumar	
		LIGHTING FIXTURES (NON LED)	4	B05	BAJAJ ELECTRICALS	BAJAJ ELECTRICALS LTD. ENGINEERING & PROJECTS BU (NORTH) 3rd FLOOR, GULMOHARHOUSE, COMMUNITY CENTRE 161/B-4, GAUTAM NAGAR, YUSUF SARAI NEW DELHI – 110049	CONTACT PERSON : Mr. S. SREEMANY. SR. MANAGER (PROJECTS) CONTACT DETAILS : (+91) 9871025705. MAIL ID : srbans@bajajelectricals.com;	
		LIGHTING FIXTURES (NON LED)	5	C02	CROMPTON GREAVES	3RD FLOOR, EXPRESS BUILDING,9-10, BAHADUR SHAH ZAFAR MARG, NEAR ITO CROSSING,NEW DELHI-110002, INDIA	91 11 23460700 - 999 Sunil.Das@cgglobal.com, Mr. Prashant Wewhare 9930095703	
		LIGHTING FIXTURES (NON LED)	6	E1051	EVERGREEN ENGG. CO.	EVERGREEN ENGG COMPANY WORKS-5, PLOT NO. 9,10,11,12, SURVEY NO. 242, CHINCH PADA, VASAI EAST-401208	(0250) 6458250	
		LIGHTING FIXTURES (NON LED)	7	P01	PHILIPS	9TH FLOOR,DLF 9B, DLF CYBER CITY, DLF PHASE-III,GURGAON-122002	01244606001, Sharad (+919871150447)	
		LIGHTING FIXTURES (NON LED)	8	WP01	WIPRO LTD.	WIPRO CONSUMER CARE AND LIGHTING, 5TH FLOOR, GODREJ ETERNIA -C, OLD PUNE-MUMBAI ROAD, SHIVAJINAGAR, PUNE -411005	020-66098700	
		LIGHTING FIXTURES (NON LED)	9	HP01	M/S HPL ELECTRIC & POWER PVT. LTD	M/S HPL ELECTRIC & POWER PVT. LTD. PLOT NO. 76-B,PHASE-IV, SEC-57, HSIIDC, INDL. AREA , KUNDLI, DIST.- SONEPAT (HARYANA) - 131028	mohitsharma@hplindia.com'	
		LIGHTING FIXTURES (NON LED)	10	SR01	SURYA ROSHNI LIMITED	PADMA TOWER, RAJENDRA PLACE, RAJENDRA PLACE NEW DELHI	011-25810093 ; 9810071832 (Akhilesh Agrawal ) aagrawal@sroshni.com	
		LIGHTING FIXTURES (NON LED)	11	HI02	HAVELLS INDIA LIMITED	QRG TOWERS , 2D SECTOR-126, NOIDA- 201301	GIRISH KUMAR SHRIVASTAVA +91-9810528922	
		LIGHTING FIXTURES (NON LED)	12	HN13	M/s Halonix Technologies Limited	M/s Halonix Technologies Limited B-31 , Phase –II, Noida Distt. Gautam Budh Nagar (U.P.) Pin- 201305	Mr. Mohit Gautam 'Tel: +919568152111 'mohit.gautam@halonix.co.in'; 'rahul.singh@halonix.co.in'	
		LIGHTING FIXTURES ( LED)	1	NE01	Neev Luminaries	B-6/3 Okhla Industrial Area   Phase-2  New Delhi   110020	Phone: 011 40604830-31, M:8826995888 Fax: +91 11 4060 4831 info@neevenergy.in, Jitendra Sahu <jsahu@neevenergy.com>	
		LIGHTING FIXTURES ( LED)	2	HI01	HAVELLS INDIA LIMITED	QRG TOWERS , 2D SECTOR-126, NOIDA- 201301	GIRISH KUMAR SHRIVASTAVA +91-9810528922, girish.srivastava@havells.com\	
		LIGHTING FIXTURES ( LED)	3	B05	BAJAJ ELECTRICALS	BAJAJ ELECTRICALS LTD. ENGINEERING & PROJECTS BU (NORTH) 3rd FLOOR, GULMOHARHOUSE, COMMUNITY CENTRE 161/B-4, GAUTAM NAGAR, YUSUF SARAI NEW DELHI – 110049	CONTACT PERSON : Mr. S. SREEMANY. SR. MANAGER (PROJECTS) CONTACT DETAILS : (+91) 9871025705. MAIL ID : srbans@bajajelectricals.com;	
		LIGHTING FIXTURES ( LED)	4	SR01	SURYA ROSHNI LIMITED		1 011-25810093 ; 9810071832 (Akhilesh Agrawal ) aagrawal@sroshni.com	

S.no.	ITEM CODE	ITEM/SERVICE DESCRIPTION	SL NO.	VENDOR CODE	VENDOR NAME	ADDRESS	PHONE	REMARKS
18	ES40	LIGHTING FIXTURES ( LED)	5	P01	PHILIPS	9TH FLOOR,DLF 9B, DLF CYBER CITY, DLF PHASE-III,GURGAON-122002	01244606001, Sharad (+919871150447), Mr. Guruseelan M 8939693949, Mr Ashish Sethi 9007077089	
		LIGHTING FIXTURES ( LED)	6	HP01	M/S HPL ELECTRIC & POWER PVT. LTD	M/S HPL ELECTRIC & POWER PVT. LTD. PLOT NO. 76-B,PHASE-IV, SEC-57, HSIIDC, INDL. AREA , KUNDLI, DIST.- SONEPAT (HARYANA) - 131028	mohitsharma@hplindia.com, Mr. Nitesh Verma 8851036938, Mr Ajay lakra 9560045423	
		LIGHTING FIXTURES ( LED)	7	INS1	INSTA POWER	PLOT NO. - 457 PHASE - V, UDYOG VIHAR, GURGAON - 122016	124-4124000, Mr amit Bhardwar: 8800508090	
		LIGHTING FIXTURES ( LED)	8	PT13	Pyrotech Electronics Pvt. Ltd.	M/s Pyrotech Electronics Pvt. Ltd(Unit -1) Led Light, Sensor Division F-16A, Road No.3 Mewar Industrial Area, Madri Udaipur -313003, Rajasthan,	Concern Person – Mr. Praveen sisodiya : 9314310042(phisodiya@pyrotechlighting.com) Ms Ritika 9509245814	
		LIGHTING FIXTURES ( LED)	9	HN13	M/s Halonix Technologies Limited	M/s Halonix Technologies Limited B-31 , Phase –II, Noida Distt. Gautam Budh Nagar (U.P.) Pin- 201305	Mr. Mohit Gautam 'Tel: +919568152111 'mohit.gautam@halonix.co.in'; M: 9891868793'rahul.singh@halonix.co.in'	
		LIGHTING FIXTURES ( LED)	10	JA13	M/s JAQUAR & COMPANY PVT. LTD.	M/s JAQUAR & COMPANY PVT. LTD. Plot No.3 , Sector M-11, IMT Manesar. Gurgaon- 122050 Haryana	Mr. Dhruv Kumar 'Tel: +919350043727 dhruv.kumar@jaquar.com ; gaurav.bhalla@jaquar.com : 9582950282	
		LIGHTING FIXTURES ( LED)	11	CR13	M/s CROMPTON GREAVES CONSUMER ELECTRICALS LTD.	M/s CROMPTON GREAVES CONSUMER ELECTRICALS LTD.Tower-3, 1st Floor, East Wing Equinox Business Park LBS Marg, Kurla (West), Mumbai-400070	Mr S L Sivakumar 'Sivakumar L' <sivakumar.sl@crompton.co.in> M: 9176609363	
		LIGHTING FIXTURES ( LED)	12	WI13	M/s WIPRO ENTERPRISES PRIVATE LTD.	M/s WIPRO ENTERPRISES PRIVATE LTD. L-8, MIDC Waluj, Aurangabad-431136, Maharashtra, India	Ms Dhanya K K 'dhanya.kk8@wipro.com' M 9891815476, Mr Puneet kalia 'puneet.kalia@wipro.com'	
19	ES41	LIGHTING FIXTURES ( FLAME PROOF)	1	HI01	HAVELLS INDIA LIMITED	QRG TOWERS , 2D SECTOR-126, NOIDA- 201301	GIRISH KUMAR SHRIVASTAVA +91-9810528922	
		LIGHTING FIXTURES ( FLAME PROOF)	2	B05	BAJAJ ELECTRICALS	BAJAJ ELECTRICALS LTD. ENGINEERING & PROJECTS BU (NORTH) 3rd FLOOR, GULMOHARHOUSE, COMMUNITY CENTRE 161/B-4, GAUTAM NAGAR, YUSUF SARAI NEW DELHI – 110049	CONTACT PERSON : Mr. S. SREEMANY. SR. MANAGER (PROJECTS) CONTACT DETAILS : (+91) 9871025705. MAIL ID : srbans@bajajelectricals.com;	
		LIGHTING FIXTURES ( FLAME PROOF)	3	E1206	BALIGA ELECTRICALS	63A,CP RAMASWAMY ROAD, PB NO 6910, CHENNAI-600018	44-24995505,22680990-4	
20	ES42	LIGHTING LAMP (NON LED)	1	WP01	WIPRO LTD.	WIPRO CONSUMER CARE AND LIGHTING, 5TH FLOOR, GODREJ ETERNIA -C, OLD PUNE-	020-66098700	
		LIGHTING LAMP (NON LED)	2	E1050	ESSEN DEINKI	FLAT NO. 502, SKYLINE HOUSE 85, NEHRU PLACE NEW DELHI	9818338922	
		LIGHTING LAMP (NON LED)	3	B05	BAJAJ ELECTRICALS	BAJAJ ELECTRICALS LTD. ENGINEERING & PROJECTS BU (NORTH) 3rd FLOOR, GULMOHARHOUSE, COMMUNITY CENTRE 161/B-4, GAUTAM NAGAR, YUSUF SARAI NEW DELHI – 110049	CONTACT PERSON : Mr. S. SREEMANY. SR. MANAGER (PROJECTS) CONTACT DETAILS : (+91) 9871025705. MAIL ID : srbans@bajajelectricals.com;	
		LIGHTING LAMP (NON LED)	4	INS1	INSTA POWER	PLOT NO. - 457 PHASE - V, UDYOG VIHAR, GURGAON - 122016	124-4124000	
		LIGHTING LAMP (NON LED)	5	P01	PHILIPS	9TH FLOOR,DLF 9B, DLF CYBER CITY, DLF PHASE-III,GURGAON-122002	01244606001, Sharad (+919871150447)	
		LIGHTING LAMP (NON LED)	6	HI01	HAVELLS INDIA LIMITED	QRG TOWERS , 2D SECTOR-126, NOIDA- 201301	GIRISH KUMAR SHRIVASTAVA +91-9810528922	
		LIGHTING LAMP (NON LED)	7	HP01	HPL	M/S HPL ELECTRIC & POWER PVT. LTD. PLOT NO. 76-B,PHASE-IV, SEC-57, HSIIDC, INDL. AREA , KUNDLI, DIST.- SONEPAT (HARYANA) - 131028	mohitsharma@hplindia.com'	
		LIGHTING LAMP (NON LED)	8	SR01	SURYA ROSHNI LIMITED	PADMA TOWER, RAJENDRA PLACE, RAJENDRA PLACE NEW DELHI	011-25810093 ; 9810071832 (Akhilesh Agrawal ) aagrawal@sroshni.com	
		LIGHTING LAMP (NON LED)	9	HN13	M/s Halonix Technologies Limited	M/s Halonix Technologies Limited B-31 , Phase –II, Noida Distt. Gautam Budh Nagar (U.P.) Pin- 201305	Mr. Mohit Gautam 'Tel: +919568152111 'mohit.gautam@halonix.co.in'; 'rahul.singh@halonix.co.in'	

S.no.	ITEM CODE	ITEM/SERVICE DESCRIPTION	SL NO.	VENDOR CODE	VENDOR NAME	ADDRESS	PHONE	REMARKS
21	ES43	LIGHTING LAMP (LED)	1	NE01	Neev Luminaries	D-115 , OKHLA INDUSTRIAL AREA, PHASE-1 NEW DELHI – 110020	Phone: +91 11 4060 4830 Fax: +91 11 4060 4831 info@neevenergy.in	
		LIGHTING LAMP (LED)	2	HI01	HAVELLS INDIA LIMITED	QRG TOWERS , 2D SECTOR-126, NOIDA- 201301	GIRISH KUMAR SHRIVASTAVA +91-9810528922	
		LIGHTING LAMP (LED)	3	B05	BAJAJ ELECTRICALS	BAJAJ ELECTRICALS LTD. ENGINEERING & PROJECTS BU (NORTH) 3rd FLOOR, GULMOHARHOUSE, COMMUNITY CENTRE 161/B-4, GAUTAM NAGAR, YUSUF SARAI NEW DELHI – 110049	CONTACT PERSON : Mr. S. SREEMANY. SR. MANAGER (PROJECTS) CONTACT DETAILS : (+91) 9871025705. MAIL ID : srabans@bajajelectricals.com;	
		LIGHTING LAMP (LED)	4	SR01	SURYA ROSHNI LIMITED	PADMA TOWER, RAJENDRA PLACE, RAJENDRA PLACE NEW DELHI	011-25810093 ; 9810071832 (Akhilesh Agrawal ) aagrawal@sroshni.com	
		LIGHTING LAMP (LED)	5	P01	PHILIPS	9TH FLOOR,DLF 9B, DLF CYBER CITY, DLF PHASE- III,GURGAON-122002	01244606001, Sharad (+919871150447)	
		LIGHTING LAMP (LED)	6	HP01	M/S HPL ELECTRIC & POWER PVT. LTD	M/S HPL ELECTRIC & POWER PVT. LTD. PLOT NO. 76-B,PHASE-IV, SEC-57, HSIIDC, INDL. AREA , KUNDLI, DIST.- SONEPAT (HARYANA) - 131028	mohitsharma@hplindia.com	
		LIGHTING LAMP (LED)	7	INS1	INSTA POWER	PLOT NO. - 457 PHASE - V, UDYOG VIHAR, GURGAON - 122016	124-4124000	
		LIGHTING LAMP (LED)	8	PT13	Pyrotech Electronics Pvt. Ltd.	M/s Pyrotech Electronics Pvt. Ltd(Unit -1) Led Light, Sensor Division F-16A, Road No.3 Mewar Industrial Area, Madri Udaipur -313003, Rajasthan,	Concern Person – Mr. Praveen sisodiya (psisodiya@pyrotechlighting.com) Ankit Kumar Sr. Engineer(North Region -Sales & Marketing) # +91- 7340061769, 8287897309	
		LIGHTING LAMP (LED)	9	HN13	M/s Halonix Technologies Limited	M/s Halonix Technologies Limited B-31 , Phase –II, Noida Distt. Gautam Budh Nagar (U.P.) Pin- 201305	Mr. Mohit Gautam 'Tel: +919568152111 'mohit.gautam@halonix.co.in'; 'rahul.singh@halonix.co.in'	
22	ES45	LIGHTING SWITCH , SOCKET & S/F UNIT	1	F04	ELEXPRO ELECTRICALS PVT/ LTD.	C 1/27 & 37 GIDC KABILPORE NAVSARI-396424	02637-265140, Mr. Jssk kumar	
		LIGHTING SWITCH , SOCKET & S/F UNIT	2	E1012	ANCHOR	STEEL HOUSE, B WING, PLOT NO. 24, MAHAL INDUSTRIAL ESTATE, MAHAKALI CAVES ROAD, NEAR PAPER BOX, ANDHERI (E), MUMBAI, MAHARASHTRA.- 400093	022-30418888.	
		LIGHTING SWITCH , SOCKET & S/F UNIT	3	E1076	KAYCEE	KAYCEE INDUSTRIES LTD., C/O-CMS COMPUTERS LTD., 35A, REAR BLDG., KILOKARI, NEW DELHI-110014	Rajiv Sharma-9312004687	
		LIGHTING SWITCH , SOCKET & S/F UNIT	4	L01	L&T	32, SHIVAJI MARG, P.O. BOX- 6223, NEW DELHI- 110015	011-41419554/59	
		LIGHTING SWITCH , SOCKET & S/F UNIT	5	S01	SIEMENS	RC-IN I S NR DEL AREA, JIL BUILDING, TOWER-B, PLOT NO. 78, SECTOR 18, GURGAON-122015, INDIA	0124-2842000, 9873424331 amit.bhaduria@siemens.com	
		LIGHTING SWITCH , SOCKET & S/F UNIT	6	E1068	INDO ASIAN	B-24, PHASE - II , NOIDA - 201305, U.P.	120-3042222	
23	ES51	MCB	1	E1088	MDS SWITCHGEAR LTD	314-317SHAH NAHAR ESTATE	011 - 25793021	
		MCB	2	E1068	INDO ASIAN	B-24, PHASE - II , NOIDA - 201305, U.P.	120-3042222	
		MCB	3	S03	SCHNEIDER ELECTRIC INDIA PVT. LTD.	9TH FLOOR, BLDG. NO. 10, TOWER-C, DLF CYBER CITY, PH-II, GURGAON-122002	0124-3940400	
		MCB	4	E1120	S&S POWER SWITCHGEAR LTD,	NEW NO. 67, OLD NO. 19, DR. RANGA ROAD, MYLAPORE, CHENNAI - 600004	044 - 24988056, 044 - 24988057, 044 - 24988058	
24	ES55	MODULAR SWITCH BOARD	1	E1012	ANCHOR	STEEL HOUSE, B WING, PLOT NO. 24, MAHAL INDUSTRIAL ESTATE, MAHAKALI CAVES ROAD, NEAR PAPER BOX, ANDHERI (E), MUMBAI, MAHARASHTRA.- 400093	022-30418888.	
		MODULAR SWITCH BOARD	2	F04	ELEXPRO ELECTRICALS PVT/ LTD.	C 1/27 & 37 GIDC KABILPORE NAVSARI-396424	02637-265140, Mr. Jssk kumar	
		MODULAR SWITCH BOARD	3	HI01	HAVELLS INDIA LIMITED	QRG TOWERS , 2D SECTOR-126, NOIDA- 201301	GIRISH KUMAR SHRIVASTAVA +91-9810528922	
		RECEPTACLES - DECORATIVE	1	E1012	ANCHOR	STEEL HOUSE, B WING, PLOT NO. 24, MAHAL INDUSTRIAL ESTATE, MAHAKALI CAVES ROAD, NEAR PAPER BOX, ANDHERI (E), MUMBAI, MAHARASHTRA.- 400093	022-30418888.	
		RECEPTACLES - DECORATIVE	2	F04	ELEXPRO ELECTRICALS PVT/ LTD.	C 1/27 & 37 GIDC KABILPORE NAVSARI-396424	02637-265140, Mr. Jssk kumar	



S.no.	ITEM CODE	ITEM/SERVICE DESCRIPTION	SL NO.	VENDOR CODE	VENDOR NAME	ADDRESS	PHONE	REMARKS
25	ES59	RECEPTACLES - DECORATIVE	3	B05	BAJAJ ELECTRICALS	BAJAJ ELECTRICALS LTD. ENGINEERING & PROJECTS BU (NORTH) 3rd FLOOR, GULMOHARHOUSE, COMMUNITY CENTRE 161/B-4, GAUTAM NAGAR, YUSUF SARAI NEW DELHI – 110049	CONTACT PERSON : Mr. S. SREEMANY. SR. MANAGER (PROJECTS) CONTACT DETAILS : (+91) 9871025705. MAIL ID : srabans@bajajelectricals.com;	
		RECEPTACLES - DECORATIVE	4	A03	AJMERIA INDUSTRIES & ENGG. WORKS	AJMERIA INDL. AND ENGG. WORKS. AJMERIA HOUSE, A-61 / KHAIRANE MIDC. , TTC INDL. AREA, NAVI MUMBAI – 400705.	Tel : 022 27620299 / 97 / 96 'mail@ajmeria.net	
26	ES61	SWITCH BOX	1	E1012	ANCHOR	STEEL HOUSE, B WING, PLOT NO. 24, MAHAL INDUSTRIAL ESTATE, MAHAKALI CAVES ROAD, NEAR PAPER BOX, ANDHERI (E), MUMBAI, MAHARASHTRA. - 400093	022-30418888.	
		SWITCH BOX	2	F04	ELEXPRO ELECTRICALS PVT/ LTD.	C 1/27 & 37 GIDC KABILPORE NAVSARI-396424	02637-265140, Mr. Jssk kumar	
		SWITCH BOX	3	B05	BAJAJ ELECTRICALS	BAJAJ ELECTRICALS LTD. ENGINEERING & PROJECTS BU (NORTH) 3rd FLOOR, GULMOHARHOUSE, COMMUNITY CENTRE 161/B-4, GAUTAM NAGAR, YUSUF SARAI NEW DELHI – 110049	CONTACT PERSON : Mr. S. SREEMANY. SR. MANAGER (PROJECTS) CONTACT DETAILS : (+91) 9871025705. MAIL ID : srabans@bajajelectricals.com;	
		SWITCH BOX	4	A03	AJMERIA INDUSTRIES & ENGG. WORKS	AJMERIA INDL. AND ENGG. WORKS. AJMERIA HOUSE, A-61 / KHAIRANE MIDC. , TTC INDL. AREA, NAVI MUMBAI – 400705.	Tel : 022 27620299 / 97 / 96 'mail@ajmeria.net	
		SWITCH BOX	5	SB02	S.B. ELECTRICAL ENGINEERING CORPORATION	03, SARDAR GRIHA BUILDING, LOHAR CHAWAL, MUMBAI-400002	022- 22069831; 022-66637259	
27	ES62	TERMINAL BLOCKS	1	C01	WAGO-CONTROLS	C 27, GREATER NOIDA, SECTOR 58, C BLOCK, SECTOR 58, NOIDA, UTTAR PRADESH 201307	0120-2580409/10	
		TERMINAL BLOCKS	2	E1038	CONNECT WELL	309A/4, 3RD FLOOR, KALKAJI, OKHLA IND AREA PH-2, GOVINDPURI, NEW DELHI, DL 110019	9811881085 09871419996 011-65908877	
		TERMINAL BLOCKS	3	E1047	ELMEX CONTROLS PVT. LTD.	12,G.I.D.C.ESTATE,MUKARPURA ROAD,VADODARA-390010	9374631074	
		TERMINAL BLOCKS	4	E1050	ESSEN DEINKI	FLAT NO. 502, SKYLINE HOUSE 85, NEHRU PLACE NEW DELHI	011-26217060	
		TERMINAL BLOCKS	5	E1142	TECHNOPLAST	OPP.I.M.INTER COLLEGE, BEGUM SARAI KHURD ROAD, AMROHA - 244221, U.P.	PH:- 05922 264006 CELL NO:- 9012676000, 9319520799, 9319582467	
		TERMINAL BLOCKS	6	PME-01	M/s PHOENIX MECANO LTD.,	388 BHARE, TALUKA MULSHI, POST GHOTAWADE, PIRANGOOT, INDUSTRIAL AREA, PUNE-412115	TEL. - +912066745000 Awasthi(09971119006) Tel: ++91 20 6674 5103, Mobile: +91 90499 95985, Fax: ++91 20 6674 5126 contact person : Vishwa bandhu E- mail:d.gupta@pmipl-online.com ;admin@pmipl-online.com	
		TERMINAL BLOCKS	7	E1050	ESSEN DEINKI	FLAT NO. 502, SKYLINE HOUSE 85, NEHRU PLACE NEW DELHI	011-26217060	
28	ES63	TIMERS - PNEUMATIC	1	B04	BCH	20/4, MATHURA ROAD, FARIDABAD, HARYANA- 121006	0129-4293000	
		TIMERS - PNEUMATIC	2	G01	ALSTOM LTD	A-7, SEC-65, NOIDA	0120-479 0000	
		TIMERS - PNEUMATIC	3	L01	L&T	32, SHIVAJI MARG, P.O. BOX- 6223, NEW DELHI- 110015	011-41419554/59	
		TIMERS - PNEUMATIC	4	E1144	TELEMECHANIQUE/ SCHNEIDER ELECTRIC INDIA PVT. LTD.	9TH FLOOR, BLDG. NO. 10, TOWER-C, DLF CYBER CITY, PH-II, GURGAON-122002	0124-3940400	TAKEN OVER BY SCHNEIDER
		TIMERS - PNEUMATIC	5	S03	SCHNEIDER ELECTRIC INDIA PVT. LTD.	9TH FLOOR, BLDG. NO. 10, TOWER-C, DLF CYBER CITY, PH-II, GURGAON-122002	0124-3940400	
		TIMERS - PNEUMATIC	6	E01	ELECTRONIC AUTOMATION PVT. LTD.	20, KHB INDUSTRIAL AREA YELAHANKA BANGLORE-560064	080 -28567561 / 080 -28567562 / 080 -42802345	
29	ES64	TIMERS - ELECTRONIC	1	E1050	ESSEN DEINKI	FLAT NO. 502, SKYLINE HOUSE 85, NEHRU PLACE NEW DELHI	011-26217060	
30	ES67	RECEPTACLE (FLAME PROOF)	1	E1206	BALIGA ELECTRICALS	63A,CP RAMASWAMY ROAD, PB NO 6910, CHENNAI-600018	44-24995505,22680990-4	
		RECEPTACLE (FLAME PROOF)	2	SS01	SUDHIR SWITCHGEAR	305/6, APEEJAY HOUSE, 130, BOMBAY SAMACHAR MARG, MUMBAI - 400 023. INDIA	Telephone Nos. : 40460000 (100 lines) Fax Nos. : ++91-22-22049381 Email : md@sudhirswitchgears.com ; works@sudhirswitchgears.com ;scud@vsnl.com	

S.no.	ITEM CODE	ITEM/SERVICE DESCRIPTION	SL NO.	VENDOR CODE	VENDOR NAME	ADDRESS	PHONE	REMARKS
		RECEPTACLE (FLAME PROOF)	3	FFP01	FCG FLAME PROOF CONTROL GEAR	A1/53, SHAH & NAHAR INDUSTRIAL ESTATE, SITARAM JADHAV ROAD, LOWER PAREL (W), MUMBAI-400 013	Mr. N. G. Patel CMD Office No: +91-22-43443200 Fax No: +91-22-24960313	
31	ES68	RECEPTACLE (NON FLAME PROOF)	1	A03	AJMER INDUSTRIES & ENGG. WORKS	AJMER INDL. AND ENGG. WORKS. AJMER HOUSE, A-61 / KHAIRANE MIDC. , TTC INDL. AREA, NAVI MUMBAI – 400705.	Tel : 022 27620299 / 97 / 96 'mail@ajmera.net	
		RECEPTACLE (NON FLAME PROOF)	2	C02	CROMPTON GREAVES	3RD FLOOR, EXPRESS BUILDING,9-10, BAHADUR SHAH ZAFAR MARG, NEAR ITO CROSSING,NEW DELHI-110002, INDIA	91 11 23460700 - 999 'Sunil.Das@cgglobal.com	
		RECEPTACLE (NON FLAME PROOF)	3	E1207	CYCLO ELECTRIC DEVICE & SERV.CO.	: A-3, NEAR ANTHEM BIOSCIENCE, KSSIDC INDUSTRIAL AREA, BOMMASANDRA, BOMMASANDRA INDUSTRIAL AREA, BANGALORE, KARNATAKA 560099	Mr. H.Jaishanker +919845039081, 080 - 27833102 , 080 - 27833103 : +91 80 41460985 'cycloelectric@gmail.com	
		RECEPTACLE (NON FLAME PROOF)	4	B04	BCH	20/4, MATHURA ROAD, FARIDABAD - 121006, HARYANA, INDIA	0(129)-4063000, 9015800189(Ramesh Giri) 'ramesh.giri@bchindia.com	
		RECEPTACLE (NON FLAME PROOF)	5	B02	BEST & CROMPTON	BEST & CROMPTON ENGINEERING LTD 28C, AMBATTUR INDUSTRIAL ESTATE (NORTH) AMBATTUR, CHENNAI - 600 098	Ph : +91 44 4551 4724 , MRKT DGM Mr. VI Raj:- 9840593411 'bestcromptonviraj@gmail.com	
32	ES69	EMERGENCY LIGHTING UNIT ( FIXED & PORTABLE TYPE)- NON FLAME PROOF	1	B05	BAJAJ ELECTRICALS	BAJAJ ELECTRICALS LTD. ENGINEERING & PROJECTS BU (NORTH) 3rd FLOOR, GULMOHARHOUSE, COMMUNITY CENTRE 161/B-4, GAUTAM NAGAR, YUSUF SARAI NEW DELHI – 110049	CONTACT PERSON : Mr. S. SREEMANY. SR. MANAGER (PROJECTS) CONTACT DETAILS : (+91) 9871025705. MAIL ID : srbans@bajajelectricals.com	
		EMERGENCY LIGHTING UNIT ( FIXED & PORTABLE TYPE)- NON FLAME PROOF	2	PEP05	PROLITE AUTOGLO LIMITED,	PROLITE AUTOGLO LTD 25 SINGH INDUSTRIAL ESTATE NO. 3, RAM MANDIR ROAD., GOREGAON (W), MUMBAI, MAHARASHTRA 400104, INDIA	022-67868100 sales@prolite.com	
33	ES70	EMERGENCY LIGHTING UNIT ( FIXED & PORTABLE TYPE)- FLAME PROOF	1					
34	ES71	24V SUPPLY MODULE WITH COMPLETE ACCESSORIES	1	E1103	POWER PACK ENTERPRISES	POWER PACK ENTERPRISES MR. NEHAL SHAH / MR. SHARAD SHAH (PARTNER) NO. 3, JAYSHREE SADAN, 1ST FLOOR, OLD NAGARDAS ROAD, ANDHERI EAST MUMBAI - 400069, MAHARASHTRA, INDIA	Call Us:08447573761 Mobile: +(91)-9821787821 +(91)-9821035604	
		24V SUPPLY MODULE WITH COMPLETE ACCESSORIES	2	E1066	INDCOIL	ADDRESS: PLOT NO. A- 150/ 151, 23RD U ROAD, WAGLE ESTATE, THANE WEST, CST RD, FRIENDS COLONY, HALLOW PUL, KURLA WEST, MUMBAI, MAHARASHTRA 400070	Phone:022 2583 8305	
		24V SUPPLY MODULE WITH COMPLETE ACCESSORIES	3	AI01	Ames Impex Electricals Pvt. Ltd	C-1B/1207, PHASE IV, GIDC NARODA, AHMEDABAD, GUJARAT 382330	Phone:079 2282 1648	
35	ES74	AMMETER	1	E1009	AUTOMATIC ELECTRIC LTD.	96 AB LONAVLA INDUSTRIAL ESTATE NANGARGAON, LONAVLA-410401	Phone : +91 2114323665 Fax : +91 2114273482	
		AMMETER	2	R01	RISHABH INST.PVT LTD	RISHABH INSTRUMENTS PVT. LTD. F-31, MIDC, SATPUR NASHIK - 422007 MAHARASHTRA INDIA	<a href="mailto:marketing@rishabh.co.in">marketing@rishabh.co.in</a> <u>91-253 2202202/203 Fax: 91 253 2351064.</u>	
		AMMETER	3	NK09	M/s Newtek Electricals	M-90, M.I.D.C, Waluj, Aurangabad 431136, Maharashtra, India	Tel/Fax: +91 240 2551555 E-mail: mkt.north@newtekelectricals.com , sales@newtekelectricals.com Mr Sanjeev Aggarwal (9958897890)	
36	ES75	VOLTMETER	1	E1009	AUTOMATIC ELECTRIC LTD.	96 AB LONAVLA INDUSTRIAL ESTATE NANGARGAON, LONAVLA-410401	Phone : +91 2114323665 Fax : +91 2114273482	
			2	R01	RISHABH INST.PVT LTD	RISHABH INSTRUMENTS PVT. LTD. F-31, MIDC, SATPUR NASHIK - 422007 MAHARASHTRA INDIA	<a href="mailto:marketing@rishabh.co.in">marketing@rishabh.co.in</a> <u>91-253 2202202/203 Fax: 91 253 2351064.</u>	
		VOLTMETER	3	NK09	M/s Newtek Electricals	M-90, M.I.D.C, Waluj, Aurangabad 431136, Maharashtra, India	Tel/Fax: +91 240 2551555 E-mail: mkt.north@newtekelectricals.com , sales@newtekelectricals.com Mr Sanjeev Aggarwal (9958897890)	
37	ES80	PVC WIRES			BIS APPROVED MAKE			
38	ES81	PEDESTAL FAN & CEILING FAN			REPUTED MAKE			
39	ES82	EXIT SIGN (FLAME PROOF)			REPUTED MAKE			
40	ES83	EXIT SIGN (NON FLAME PROOF)			REPUTED MAKE			

S.no.	ITEM CODE	ITEM/SERVICE DESCRIPTION	SL NO.	VENDOR CODE	VENDOR NAME	ADDRESS	PHONE	REMARKS
41	ES84	LADDER	REPUTED MAKE					
42	ES86	PHOTOELECTRIC SWITCH	REPUTED MAKE					
43	ES87	DICHORIC SPOT LIGHTING FIXTURE	REPUTED MAKE					
44	ES88	HAND LAMP UNIT	REPUTED MAKE					
45	ES89	LIGHTING DESIGNER	1	AT13	AVAIDS TECHNOVATORS PVT. LTD.	4A/58, SHANKAR ROAD, NEW DELHI-110060	Mr. Rajendra Panda M: 9910481854 (email: rajendra@avaids.com)	
		LIGHTING DESIGNER	2	BE13	BAJAJ ELECTRICALS LTD.	801 (8th floor), Rustomjee Aspire, Bhanu Shankar Yagnik Marg, Off Eastern Express Highway Sion (E), Mumbai 400022	Mr. S. SREEMANY. SR. MANAGER (PROJECTS) CONTACT DETAILS : (+91) 9871025705. (email: srabans@bajajelectricals.com)	
		LIGHTING DESIGNER	3	KS13	KELSATEK SOLUTIONS PVT. LTD.	50/1 4TH FLOOR, CHURCH STREET, BANGALORE-560001	Mr. S S Mudaliar Sr. VP M: 6380471362 (email: mudaliar@kelsatek.com)	
		LIGHTING DESIGNER	4	SE13	M/s SUMANAM ENGINEERING SERVICES CONSULTANT	1, ADITHYA, KOWDIAR, TRIVANDRUM 695003	Mr. Anshad S Phone: 471-2437588, (email: shaw@sumanam.org)	
		LIGHTING DESIGNER	5	SM13	SPAN MANUFACTURING COMPANY LTD	27 First Floor, Bhiku Building, Murari Ghag Marg, Prabhadevi, Mumbai-400025	Ms Surbhi Jindal M: 9811026321 (email: spanmanufacturing@gmail.com, info@dalighthub.com)	Lighting System designer only for FGD, R&M and Hydro projects
		LIGHTING DESIGNER	6	CL13	CITELUM INDIA PVT. LTD	Y-14A, GREEN PARK MAIN, NEW DELHI-110016	Mr. Satyabrata Meher M: 8155001095, (email: smeher@citelum.in)	Lighting System designer only for FGD, R&M and Hydro projects
		LIGHTING DESIGNER	7	SR13	M/s SURYA ROSHNI LTD	Padma Tower 1, Rajendra Place, New Delhi-110008	Mr. Saurabh Gupta 9999433167, (email: saurabh.gupta@surya.in), AKHILESH AGRAWAL (aagrawal@surya.in)	
		LIGHTING DESIGNER	8	HP13	M/s HPL ELECTRIC & POWER PVT. LTD.	WINDSOR BUSINESS PARK, B-1D, SECTOR-10 NOIDA-201301 (UP)	Name : Mr. Mahesh Sharma Designation: Sr. GM (HOD Projects) Email : msharma@hplindia.com Contact : 9818282236 Ashwani Kumar Mob-9971127370 Email: ashwani@hplindia.com	

NOTE: Make of all the equipment / instrument under this specification shall be subjected to owner’s approval in the event of order. Owner reserves the right to accept/ reject any make or sub-vendor and to add new sub-vendors for the project after award of contract. Approval, rejection or addition of makes shall not have any price implication to the owner after award of contract.

432173/2021/PS-PEM-EL

ANNEXURE-I to List of Make of Sub vendor items for Station Lighting System		
(LIST OF GALVANIZERS)		
SL. NO.	Vendor Name	Remarks
1	M/s M J Engg, Delhi	
2	M/s Jamna Metal Company, Delhi	
3	M/s A.V. Engg, Kolkata	
4	M/s Inar Profiles, Vishakapatnam	
5	M/s Anand Udyog, Mumbai	
6	M/s Techno Engg, Chandigarh	
7	M/s Steelite Engg, Mumbai	
8	M/s National Galvanizer Company, Kolkata	
9	M/s Unitstar Galvanizer, Kolkata	
10	M/s B.P. Projects PVT LTD, Kolkata	
11	M/s Bajaj Pune	
12	M/s Electrocure Industries, Mumbai	
13	M/s B.G. Shirke Construction Technology Pvt. Ltd, Pune	
14	M/s Gurpreet Galvaniser, Hyderabad	
15	M/s Sigma Galvanising Pvt. Ltd., Mumbai	
16	M/s Radhakrishnan Shetty, Chennai	
17	M/s Karamtara Mumbai	
18	M/s Poona Galvanizers Pune	
19	M/s Neha Galvaniser, Kolkata	
20	Unitech Galvaniser-Hoogley	
21	M/s DMP Projects Pvt.Ltd., Kolkata	
NOTE: VENDOR CAN PROPOSE ADDITIONAL SOURCE OF GALVANIZERS WITH COMPLETE CREDENTIALS ALONG WITH BID WHICH SHALL BE REVIEWED AND ASSESSED BY BHEL/CUSTOMER. NON-ACCEPTANCE OF ADDITIONAL GALVANIZERS BY BHEL/CUSTOMER SHALL HAVE NO COMMERCIAL IMPLICATION TO BHEL. IN CASE OF NON ACCEPTANCE OF ADDITIONAL GALVANIZERS BY CUSTOMER, ABOVE LIST SHALL BE APPLICABLE. IN CASE OF NON-COMPLIANCE TO THIS REQUIREMENT, BID IS LIKELY TO BE REJECTED.		

432173/2021/PS-PEM-E



# TECHNICAL SPECIFICATION FOR LIGHTING FIXTURES, LAMPS AND MISCELLANEOUS ITEMS

3 X 200 + 3 X 500 + 1 X 500 MW NTPC KORBA TPP  
STAGE I, II & III (FGD System Package)

SPECIFICATION NO. PE-TS-466-558-E006

VOLUME II

SECTION - I

REV. 0

DATE: 26.08.2021

## ANNEXURE – B

### SCOPE MATRIX FOR BROAD ACTIVITIES

SCOPE MATRIX FOR BROAD ACTIVITIES				
Sl. No.	Activities	Contractor	Associate	Remark (if any)
1	System Design			
2	Supply: - (a) Fixtures & Lamps (b) Other Items (as required for System completion)			
3	Supervision of Erection & commissioning			
4	Design review & changes based on site feedback for establishing correctness of the system at site			

Notes: -

1. Bidder to indicate Division of work (DOW)/ scope matrix between contractor & associate by indicating "Yes"/ "No" against each activity in the appropriate column, same to be furnished duly signed & stamped along with technical offer.

432173/2021/PS-PEM-EL

**TECHNICAL SPECIFICATION FOR  
LIGHTING FIXTURES, LAMPS AND  
MISCELLANEOUS ITEMS****SPECIFICATION NO. PE-SS-999-558-E006****VOLUME II****SECTION II****REVISION: 0****DATE:****SECTION – II****STANDARD TECHNICAL REQUIREMENTS**

432173/2021/PS-PEM-EI

**TECHNICAL SPECIFICATION FOR  
LIGHTING FIXTURES, LAMPS &  
MISCELLANEOUS ITEMS****SPECIFICATION NO. PE-SS-999-558-E006****VOLUME II****SECTION II****REVISION: 0****DATE:****SHEET 1 OF 38****TECHNICAL SPECIFICATION FOR  
LIGHTING FIXTURES, LAMPS & MISCELLANEOUS ITEMS**

432173/2021/PS-PEM-EI



# TECHNICAL SPECIFICATION FOR LIGHTING FIXTURES, LAMPS & MISCELLANEOUS ITEMS

SPECIFICATION NO. PE-SS-999-558-E006

VOLUME II

SECTION II

REVISION: 0

DATE:

SHEET 2 OF 38

## CONTENTS

### CLAUSE    DESCRIPTION

1.0	INTENT OF SPECIFICATION
2.0	CODES & STANDARDS
3.0	LIGHTING SYSTEM DESCRIPTION (CONCEPTUAL VIEW)
4.0	SYSTEM DESIGN ENGINEERING
4.1	ENGINEERING INPUTS
4.2	DESIGN CRITERIA
4.3	ENGINEERING OUTPUTS
5.0	LUMINAIRES, ACCESSORIES AND LAMPS
5.1	GENERAL REQUIREMENTS OF LUMINAIRES
5.2	LUMINAIRE & OTHER ITEMS
5.3	CONTROLGEAR BOX (NON-INTEGRAL TYPE)
5.4	REFLECTORS
5.5	LAMP HOLDERS
5.6	STARTER HOLDERS
5.7	BALLASTS
5.8	STARTERS
5.9	CAPACITORS
5.10	LAMPS
5.11	JUNCTION BOXES
5.12	RECEPTACLES
5.13	CEILING FANS & REGULATORS
5.14	LIGHTING CONTROL SWITCHBOXES
5.15	CABLE GLANDS
5.16	CABLE LUGS
5.17	FLEXIBLE METALLIC CONDUITS AND FITTINGS
5.18	PVC CONDUITS
6.0	SURFACE TREATMENT
7.0	PACKING
8.0	GUARANTEED PERFORMANCE REQUIREMENTS
9.0	INSPECTION & TESTING
10.0	SPARES
11.0	TOOLS & TACKLES
12.0	DOCUMENTATION
	ANNEXURE-I: LUMINAIRE DETAILS





## TECHNICAL SPECIFICATION FOR LIGHTING FIXTURES, LAMPS & MISCELLANEOUS ITEMS

SPECIFICATION NO. PE-SS-999-558-E006

VOLUME II

SECTION II

REVISION: 0

DATE:

SHEET 3 OF 38

### 1.0 INTENT OF SPECIFICATION

- 1.1 The requirements given in specification for supply of equipment and system design engineering shall be fully complied with.
- 1.2 For the equipment of supply in vendor's scope, the "design" shall broadly cover the selection of components, materials, sizes etc. and complete responsibility of establishing the correctness of equipment design rests with the vendor.
- 1.3 It is not the intent to specify herein all the details of design and manufacture. However, the equipment shall conform in all respects to high standards of design, engineering and workmanship, and shall be capable of performing required function in a manner acceptable to Purchaser, who will interpret the meaning of drawings and specifications and shall be entitled to reject any work or material, which in his judgement is not in full accordance herewith.
- 1.4 Make of all equipment and components shall be to the approval of Purchaser. Bidder to comply to Sub-vendor list enclosed as Annexure to Section I, however same shall be subjected to end client approval without any commercial implication.

### 2.0 CODES & STANDARDS

- 2.1 The material shall comply with all currently applicable safety codes and statutory regulations of India as well as of the locality where the material is to be installed.
- 2.2 The material, construction, manufacture, inspection and testing shall conform to the latest revisions of standards as specified in Data Sheet-A.
- 2.3 In case of conflict between the applicable reference standard and this specification, stringent requirement shall govern.

### 3.0 LIGHTING SYSTEM DESCRIPTION (CONCEPTUAL VIEW)

- 3.1 All areas of plant (indoor and outdoor) shall be provided with suitable lighting arrangement to meet the functional requirements by use of various types of luminaires so as to achieve the desired quality and level of illumination.
- 3.2 Lighting system shall also cover the low voltage power services such as power receptacles and single phase feeders.
- 3.3 Lighting system shall be fed through various power sources such as AC Normal, AC Emergency and DC Emergency supply to achieve the desired reliability.
- 3.4 Power tapped from various sources shall be distributed through lighting distribution boards and lighting panels upto the various luminaires and power outlet sockets / feeders.



## TECHNICAL SPECIFICATION FOR LIGHTING FIXTURES, LAMPS & MISCELLANEOUS ITEMS

SPECIFICATION NO. PE-SS-999-558-E006

VOLUME II

SECTION II

REVISION: 0

DATE:

SHEET 4 OF 38

### 4.0 SYSTEM DESIGN ENGINEERING

Engineering shall be done by the vendor only during the contract engineering stage as the same is covered in his scope. During tender stage, bidder shall make his quotation on the basis of BOQ furnished by the purchaser with the tender document.

- 4.1 **ENGINEERING INPUTS** : Complete engineering shall be done by the vendor on the basis of documents listed below. The engineering inputs shall be furnished by purchaser. However, furnishing of these inputs shall not absolve the vendor of responsibility to visit site and get acquainted with actual site conditions.

#### 4.1.1 Indoor Areas

- a) Room dimensions (details as covered in various layout drawings)
- b) Lighting System Design Data (LSDD) covering typical values for various types of indoor areas, indicating :
  - i. Required average illumination level
  - ii. Reflection factors for walls, ceiling and floor
  - iii. Maintenance factor
  - iv. Type of luminaire
  - v. Mounting height of luminaire
  - vi. Height of working plane
- c) AC Emergency lighting requirements
- d) DC lighting requirements
- e) Requirement of sockets
- f) Requirement of exhaust fans and fan points

#### 4.1.2 Outdoor Areas

- a) Area geometry (details as covered in various layout drawings)
- b) Lighting System Design Data (LSDD) covering typical values for various types of outdoor areas, indicating:
  - i. Average illumination level
  - ii. Type of luminaire
  - iii. Pole heights / mounting height
  - iv. AC Emergency lighting requirement



## TECHNICAL SPECIFICATION FOR LIGHTING FIXTURES, LAMPS & MISCELLANEOUS ITEMS

SPECIFICATION NO. PE-SS-999-558-E006

VOLUME II

SECTION II

REVISION: 0

DATE:

SHEET 5 OF 38

- v. DC lighting requirements
- vi. Maintenance factor
- c) Requirement of sockets

### 4.1.3 Other inputs

- a) Plot plan, Main equipment plan and TG hall floor plans (to assess quantum of area lighting drawings)
- b) Suggestive location of LDBs
- c) Suggestive power distribution scheme (SLDs)
- d) Control schemes
- e) Single phase feeder details
- f) No. of sockets / criteria for computation of no. of sockets / location of sockets etc.
- g) LDB/WDB details
- h) LP details
- i) Poles & Masts details
- j) Conduit sizes
- k) Wire sizes
- l) Earthing material sizes

## 4.2 DESIGN CRITERIA:

### 4.2.1 General Requirements of Design

- a) Lighting system shall be provided to ensure adequate visual performance, safety and reliability and shall be free from excessive glare and flicker from discharge lamps. Particular attention shall be paid to ensure that level of illumination is satisfactory in all respects including viewing of all instruments, alarms, annunciators and indicating lamps.
- b) Complete system design shall be done on the basis of inputs provided by the purchaser and in line with the laid down criteria.
- c) Requirements of sockets shall be as per the criteria / number of sockets given by the purchaser during detailed engineering stage.



## TECHNICAL SPECIFICATION FOR LIGHTING FIXTURES, LAMPS & MISCELLANEOUS ITEMS

SPECIFICATION NO. PE-SS-999-558-E006

VOLUME II

SECTION II

REVISION: 0

DATE:

SHEET 6 OF 38

- d) Complete power distribution system shall be designed keeping following criteria in view :

- Simplicity
- Controlled voltage drop
- Cost effectiveness

### 4.2.2 Sources of Power Supply

- a) The illumination of various indoor and outdoor areas in the main plant and off site areas shall comprise of one or more of the following systems:
- Normal AC Lighting System
  - Emergency AC Lighting System
  - DC Lighting System
- b) Arrangement and distribution of power shall depend upon the functional requirements of areas and therefore supply from all types of power sources shall not be made available to all areas. Lighting & LV power services in different areas shall be provided as per Annexure-B enclosed.
- c) 24V AC lighting for maintenance purposes (for hand lamps and/or hand operated tools) shall be supplied from 240/24V fixed/ portable lighting module.

### 4.2.3 Lighting philosophy

#### a) Normal AC Lighting System

Normal AC lighting system 415V, 3 phase, 4 wire, will be fed from lighting panels (LPs) which in turn will be fed from the lighting distribution boards (LDBs). Street lights/ flood lights shall be fed from Street Lighting Panel (SLP), Welding receptacles shall be fed from Welding DB/ MCC in offsite areas.

#### b) Emergency AC Lighting System

This system shall be provided for certain important areas in the main plant. The lighting fixtures connected to this system shall be normally "ON" along with the normal AC system. These will be fed from emergency lighting panels (ELPs) which in turn will be fed from 3-phase, 4-wire supply from the emergency lighting distribution boards (ELDB'S). These lights will go off for a few seconds in case of AC supply failure at Emergency Switchgear, but shall be automatically restored when Emergency Switchgear is energized by Diesel generator set.

#### c) DC Lighting System

At strategic locations in the main plant, a few lighting fixtures fed from 220V DC supply, shall be provided to enable safe movement of operating personnel and access to important control points during an emergency, when both the normal AC and Emergency Lighting system fail. These lighting fixtures will be fed from 220V DC LPs which in turn will be fed from DC LDBs.



## TECHNICAL SPECIFICATION FOR LIGHTING FIXTURES, LAMPS & MISCELLANEOUS ITEMS

SPECIFICATION NO. PE-SS-999-558-E006

VOLUME II

SECTION II

REVISION: 0

DATE:

SHEET 7 OF 38

The supply to the DC lighting panels shall be automatically switched ON in case of loss of AC supply at station service switchgear as well as Emergency switchgear. The DC supply will be automatically switched OFF after about 3 minutes following the restoration of supply to normal AC or emergency AC lighting system.

In auxiliary /off site buildings, emergency DC lighting is to be provided through self contained DC emergency fixture at strategic locations. The fixtures shall be switched 'ON' automatically in case of failure of AC supply.

### d) Street Lighting/ Flood Lighting

Street lights / flood lights will be fed from Street Lighting Panel (SLP). The number of street lights / flood lights shall be grouped in such a way that they will be fed from the nearest SLP available. Street lights shall have provision of automatic switching ON and OFF in any one of the following modes and as per the purchaser's scheme:

- i. Manual
- ii. Automatic through 00 - 24 hrs time switch
- iii. Automatic through combination of 00 - 24 hrs time switch and a remote sensing device for monitoring external illumination level. Each SLP shall be provided with a time switch and a remote light sensing device.

### 4.2.4 Number of Luminaires

- a) All calculations shall be done as per the input data covered under "Engineering Inputs".
- b) Total AC luminaires

Total number of AC luminaires for indoor and outdoor areas shall be calculated on the basis of point to point method by an established computer program. Optimisation criteria shall form part of street lighting calculations.

For AC emergency lighting, a specified percentage of total AC luminaires shall be considered as AC emergency luminaires. The percentage shall be informed during detail engineering.

### 4.2.5 Layout Considerations

#### a) General Layout Considerations

- i. Layout of equipment such as LDBs and LPs shall be on the basis of following criteria :
  - Ease of operation
  - Maintainability
  - Aesthetics
- ii. Luminaires shall be located to meet the functional requirements of the area. Aesthetics shall form part of layout considerations.
- iii. Due considerations shall be given to the mounting arrangement depending upon location and type of area.



# **TECHNICAL SPECIFICATION FOR LIGHTING FIXTURES, LAMPS & MISCELLANEOUS ITEMS**

**SPECIFICATION NO. PE-SS-999-558-E006**

**VOLUME II**

**SECTION II**

**REVISION: 0**

**DATE:**

**SHEET 8 OF 38**

- iv. While preparing lighting system layout drawings for air conditioned control rooms/areas having false ceilings, the vendor shall be required to interface with the Air Conditioning / Ventilation Duct layout and false ceiling layout drawings to avoid fouling / interference.
- v. The poles shall be located 1.5m away from the road edge. The buried cable shall run in hume pipe / duct bank wherever it is crossing the roads.
- vi. 240V AC, 5/15A universal socket (at least two number) shall be provided in office, store, cabin etc. The receptacles shall be provided at interval of 20m or part thereof for hand tools etc. One no. 20A, 240V AC industrial type receptacle shall be provided at suitable location in all other area as required. The receptacles shall be controlled through switch/MCBs. In hazardous area, receptacles shall be flame proof.
- vii. Suitable nos. of 63A/125A, 3 phase, 415V industrial receptacle with switch shall be provided at specific points in power plant area for welding purposes. At least one 63A/125A receptacle shall be provided in each off-site building.
- viii. 1200mm/ 1400mm sweep ceiling fans with stepped electronic regulator shall be provided for office room, store rooms and social buildings which are not covered by air-conditioned and ventilation system.
- ix. All fans including pedestal fans shall comply to relevant IS.

## **b) Conduit System**

- i. Unless indicated otherwise, conduits shall originate from respective lighting panels and shall continue upto the luminaires for all indoor areas.
- ii. Conduits shall run in straight runs, parallel to building columns, walls etc. as far as practicable.
- iii. Unnecessary bends and crossings shall be avoided.
- iv. In the corrosive environment, conduit installations shall be made with corrosion proof conduits. Such requirements shall be clearly indicated while preparing BOQ.
- v. Conduits in control room and other air-conditioned areas shall be surface mounted on the roof above false ceiling. However vertical drops of conduits shall be through column flanges or grooved to the wall, finally covered for better aesthetics.

## **c) Wiring**

- i. Each circuit from LP shall be taken in a separate conduit.
- ii. Wiring of AC normal, AC emergency & DC emergency lighting system shall be carried out in separate conduits.



## TECHNICAL SPECIFICATION FOR LIGHTING FIXTURES, LAMPS & MISCELLANEOUS ITEMS

SPECIFICATION NO. PE-SS-999-558-E006

VOLUME II

SECTION II

REVISION: 0

DATE:

SHEET 9 OF 38

- iii. Receptacle wiring shall be distinct from lighting conduits. No two phase circuits shall be run in the same conduit. However different circuits of same phase may be laid in the same conduit.
- iv. Maximum three nos. of receptacles shall be loop-in & loop-out in a circuit.
- v. Filling area of wires in conduit shall not exceed 40% of the conduit area.
- vi. Wiring shall be done with following conductor sizes:
  - Luminaires – 2.5 sq. mm
  - 5A plug & socket – 2.5 sq. mm
  - 5/15A and 20A plug & socket – 4 sq.mm
- vii. Wiring shall be designed for the uniformly distributed spread of luminaires on each phase i.e. R,Y,B. Distribution of luminaires on these phases shall be such so that there is generally uniform light intensity in the event of failure of one or two phases.
- viii. Luminaires located in offices, stores, laboratories, toilets etc. shall be individually or group controlled.

### d) Cabling

- i. Cables shall be considered wherever it is not desirable to run the insulated wires due to long runs or for any other valid reason.
- ii. Cable Schedule shall be prepared for all cable connections.

### 4.3 ENGINEERING OUTPUTS:

Vendor shall prepare and submit following documents and drawings for purchaser's approval :

- a) Lighting calculations for indoor areas covering details such as room dimensions (length, width, height), illumination level, reflection factors (walls, ceiling, floor), maintenance factor, type of luminaire, mounting height of luminaire, room index, coefficient of utilisation, no. of luminaires (AC Normal & AC Emergency), lumen output of each luminaire, reference drawings and remarks.
- b) Lighting calculations for outdoor areas covering average illumination level, type of luminaire, chart for illumination level at various points in the area; location (coordinates), number and height of poles; type, number (normal + emergency) and orientation of luminaires etc. Calculated values of average and minimum illumination level as obtained through computer package shall also be furnished. Dot density plots for lux level shall be furnished if available in the computer package.
- c) Single line diagrams of power distribution upto Lighting Panels. Separate drawing for complete lighting distribution shall also be prepared by vendor.





## TECHNICAL SPECIFICATION FOR LIGHTING FIXTURES, LAMPS & MISCELLANEOUS ITEMS

SPECIFICATION NO. PE-SS-999-558-E006

VOLUME II

SECTION II

REVISION: 0

DATE:

SHEET 10 OF 38

- d) Loads on each phase of LP and LDB with consideration of diversity factor for sockets.
- e) Layout drawings for each indoor area indicating location of luminaires, sockets, fan points, exhaust fans, LDBs and LPs. Details of type of luminaires, source of power supply (AC Normal, AC Emergency, DC Normal and DC Emergency). Bill of Material shall also be covered which shall include unit wise requirements of luminaires and other items.
- f) Layout drawings for each outdoor area indicating location of poles / towers, orientation of luminaires, sockets and LPs. Details of pole height / mounting height, type of luminaires, source of power supply (AC Normal, AC Emergency, DC Emergency). Bill of Material shall also be covered for various types of luminaires.
- g) Conduit layout drawings with wiring and load distribution details as superimposed on the area layout drawings indicated above. Drawings shall include Bill of Material for conduits, wires etc.
- h) Wiring and load distribution details for outdoor areas.
- i) Master Bill of Material (to be submitted at regular intervals of engineering progress) including all items required for the complete lighting system viz. lighting fixtures, lamps, Lighting DBs, Welding DBs, lighting panels, conduits, PVC wires etc.
- j) In case of revised inputs or site feedback, preparation and submission of revised engineering outputs shall also be in the scope of vendor.
- k) Calculation for selection of number and size of containers
- l) Packing procedures and drawings.

## 5.0 LUMINAIRES, ACCESSORIES AND LAMPS

### 5.1 GENERAL REQUIREMENTS OF LUMINAIRES

- a) All luminaires and accessories shall be designed for continuous operation and shall be suitable for the system design data given in Data Sheet A.
- b) Luminaires shall be complete with accessories mounted inside the luminaire assembly. Lamps shall be supplied separately as per BOQ.
- c) All luminaires and accessories shall be suitable for operation in the atmospheric conditions prevailing at site.
- d) Power factor for fluorescent lamp luminaires shall be 0.9 or more and that for HPMV/ HPSV luminaires shall be 0.85 or more. Power factor correction capacitors shall be provided for this purpose.





## TECHNICAL SPECIFICATION FOR LIGHTING FIXTURES, LAMPS & MISCELLANEOUS ITEMS

SPECIFICATION NO. PE-SS-999-558-E006

VOLUME II

SECTION II

REVISION: 0

DATE:

SHEET 11 OF 38

- e) Luminaires shall be designed for minimum glare. No bright spots should appear from the lamp or from the reflectors.
- f) All accessories shall be wired upto a terminal block or a separate weather proof metallic terminal box suitable for 2.5 sq. mm. copper wire termination.
- g) All internal wiring shall be of PVC or silicon rubber insulation, capable of withstanding the maximum temperature to which it will be subjected under specified service conditions without deterioration.
- h) All luminaires and accessories including the breathing holes shall be vermin proof.
- i) Surface Treatment:
  - All surfaces after manufacture shall be thoroughly cleaned and degreased. Pre-treatment of surfaces shall be as per the applicable standard. Pretreated surfaces shall be free from rust, sharp edges, scales and burrs.
  - Finish of surfaces shall be non-porous, smooth and unfaded.
- j) All metal parts of the luminaires shall be bonded and connected to the earthing terminal. Earthing terminal shall be suitable for connecting 14 SWG GI wire.
- k) Flood lights shall be provided with base frame / base plate for mounting on structural steel members / wall.
- l) All weather proof luminaires shall have the control gear housed in a weather proof enclosure with necessary gaskets, mounting bracket, locking screws etc.

## 5.2 LUMINAIRE TYPES & OTHER ITEMS

5.2.1 General requirements depending upon type of luminaire are listed below. Specific requirements of each luminaire are indicated in "Luminaire Details" enclosed as Annexure-I.

### a) Channel Mounted Luminaires (Fluorescent Luminaires)

- Channel mounted luminaires, except the special purpose luminaires, shall have CRCA sheet steel base plate / rail / channel / box / side panels / housing as per "Luminaire Details". Sheet shall be completely stove enameled unless mentioned vitreous enameled in "Luminaire Details". Colour of enamel shall be grey on all non-reflecting surfaces and white on reflecting surfaces.
- Twin fluorescent luminaires shall be wired in lead-lag circuit to minimise stroboscopic effect.
- Luminaires suitable for surface mounting shall also be suitable for pendant mounting. Knockouts of 20mm ET conduit fixation shall be provided for this purpose.



## TECHNICAL SPECIFICATION FOR LIGHTING FIXTURES, LAMPS & MISCELLANEOUS ITEMS

SPECIFICATION NO. PE-SS-999-558-E006

VOLUME II

SECTION II

REVISION: 0

DATE:

SHEET 12 OF 38

### b) Decorative Fluorescent Luminaires

- Decorative luminaires shall be provided with one of the following as per “Luminaire Details” :
  - i. Perspex acrylic diffuser.
  - ii. High purity, anodised aluminium, mirror optic reflectors with anodised aluminium matt finish transverse fins to control glare.
  - iii. Opal polystyrene louvers and sheet steel side panels.
  - iv. Vertical metallic louvers finished in stove enamelled white and with sheet steel side panels.
- End plates of decorative luminaires shall be of high impact polystyrene or sheet metal finished in black colour.
- Diffusers and louvers for the fluorescent lamps shall be made of high impact polystyrene sheet and shall have no yellowing property over a prolonged period of use.
- Recessed type decorative luminaires shall be suitable for mounting with gypsum boards / luxalon / plaster of Paris/aluminium frame false ceiling of standard size as per Data Sheet A and “Luminaire details”.

### c) Industrial Fluorescent Luminaires (General Purpose)

- Additional reflectors, wherever provided, shall be easily removable type.

### d) Industrial Fluorescent Luminaires (Special Purpose)

- Luminaires for chemical vapour (acidic / alkaline) laden environment shall be of cast aluminium controlgear box and end boxes. Controlgear housing shall have detachable, one piece neoprene gasket cover to make it weather proof. Design shall be suitable for chemically charged environment.
- Luminaires for corrosive and dust laden environment shall be made of tray type sheet steel housing and transparent acrylic visor supported by a galvanised sheet steel frame, fitted to the housing with gasket all around. Cable entry shall be from the side of luminaire. Luminaire shall be totally dust and vapour proof.
- Luminaires for highly corrosive environment shall have with sheet aluminium/ polycarbonate housing. controlgear housing, CRCA sheet steel controlgear tray with a stove enamelled white reflector. A clear acrylic cover of dish shape, secured to canopy by stainless steel toggle and neoprene gasket lining, shall be provided at the bottom.



## TECHNICAL SPECIFICATION FOR LIGHTING FIXTURES, LAMPS & MISCELLANEOUS ITEMS

SPECIFICATION NO. PE-SS-999-558-E006

VOLUME II

SECTION II

REVISION: 0

DATE:

SHEET 13 OF 38

- Luminaires for drip proof environment such as street lighting fluorescent luminaire shall have sheet aluminium canopy, a detachable reflector-cum-controlgear housing, clear ribbed acrylic cover held in aluminium frame. Luminaire shall have the degree of protection IP:55 unless mentioned otherwise in Data Sheet A. Luminaire shall be suitable for side entry mounting with the pole bracket arm.

### e) Bay Type Luminaires

- Luminaires shall be designed for following indoor applications:
  - i) High bay
  - ii) Medium bay
  - iii) Low bay
- Luminaires shall have top mounted, cast aluminium controlgear housing. Housing shall have cooling fins and canopy for easy access to the components. Canopy shall be hinged at one end and wing screw bolted at the other end.
- Controlgear shall be connected to the detachable lamp housing at the bottom such that heat dissipation is proper and distributed.
- Lamp housing-cum-reflector shall be made from spun aluminium, electrochemically brightened and anodised.
- Lamp housing for the dust laden environment shall be totally enclosed type. A clear toughened glass cover shall be attached to the lamp housing with an aluminium frame and neoprene gasket. Luminaire shall be provided with a safety chain for toughened glass.
- Mounting arrangement shall consist of MS brackets with an anti-vibration eye-bolt.
- Side mounted controlgear box shall be provided for low bay luminaires, if mentioned in "Luminaire Details".

### f) Well Glass Luminaires

- Well glass luminaires shall be suitable for dust and vapour laden environment.
- Luminaires shall be provided with a die-cast aluminium canopy and heat resistant well glass, fitted with a ring type gasket.
- All well glass luminaires shall be provided with vitreous enamelled reflector.
- Zinc plated MS wire guard shall be provided for protection of well glass.



## TECHNICAL SPECIFICATION FOR LIGHTING FIXTURES, LAMPS & MISCELLANEOUS ITEMS

SPECIFICATION NO. PE-SS-999-558-E006

VOLUME II

SECTION II

REVISION: 0

DATE:

SHEET 14 OF 38

- Separate side mounted and top connected control gear box shall be provided for use with HPMV & HPSV lamps.
- Integral control gear box, where applicable, shall be of die cast aluminium material with one piece neoprene gasket between the box and its cover to make it dust and vapour proof.
- Luminaires shall be conduit mounted type for incandescent lamps and surface mounting type for HPMV & HPSV lamps.

### g) Flame Proof Well Glass Luminaires

- Housing material shall be cast aluminium alloy LM6. Housing outer surface shall be provided with cooling fins.
- Flame proof luminaires shall be provided with heavy toughened well glass cemented in a retaining ring.
- Zinc-coated / chrome-plated MS chain connected to the main body and glass retaining ring shall be provided.
- A detachable terminal box at the top shall be provided.
- Neoprene gaskets, where needed, shall be provided for weather proof construction and indoor and outdoor application.
- Two cable entries of 20mm ET conduit shall be provided with one flame proof plug.
- Luminaires shall be suitable for the hazardous areas as classified in Data Sheet A. Design of flame proof luminaire shall be supported by the type test report for flame proofness from a government or government approved independent laboratory.

### h) Street Lighting Luminaires (Other than Fluorescent Luminaire)

- These luminaires shall be suitable for street lighting and general purpose outdoor area lighting.
- Luminaire housing shall be one piece cast aluminium alloy to accommodate lamp housing and controlgear for lamp wattage upto 150 watts. For lamp wattage above 150 watts, controlgear housing shall be of cast aluminium alloy whereas lamp housing shall be of deep drawn aluminium.
- Inside finish of the lamp housing shall be stove enamelled white. Optical control shall be provided with two high purity, electro brightened and anodised side reflectors.



## TECHNICAL SPECIFICATION FOR LIGHTING FIXTURES, LAMPS & MISCELLANEOUS ITEMS

SPECIFICATION NO. PE-SS-999-558-E006

VOLUME II

SECTION II

REVISION: 0

DATE:

SHEET 15 OF 38

- Clear acrylic bowl fitted with a rubber gasket and easily removable type shall be secured to the lamp housing.
- Provision shall be made for adjustment of lamp location for proper focussing.
- Luminaires shall be suitable for mounting with pole bracket arm.

### i) Flood Lighting Luminaires

- Flood light lamp housing and reflector shall be separate from controlgear box. Requirements of controlgear box are specified elsewhere.
- Lamp reflectors shall be of high purity spun aluminium attached to the cast aluminium lamp holder housing at the rear. Lamp holder housing shall be provided with cooling fins.
- Reflector shall be closed from the front by heat resistant toughened glass and synthetic "S" type weather proof gasket.
- Luminaire shall be provided with special lamp centering and focussing device ensuring good beam control.
- MS mounting bracket shall allow fixation of the flood light in any position in a horizontal plane and the flood light can be locked in at any set angle in the vertical plane. Cast iron base and / or two protector scales shall also be provided where specified in "Luminaire Details"
- Design shall permit replacement of lamp from the rear without disturbing the previously set aiming angles. Special guide pins shall also be provided for protecting the lamps from damage while replacing.

### j) Halogen Flood Lighting Luminaire

- Luminaires shall be compact in design with aluminium alloy housing and three piece highly polished and anodised reflector assembly.
- Toughened glass panel in the front shall be provided with silicon gaskets.
- Lamp replacement from the front is also acceptable.

### k) Post Top Lanterns

- Luminaire shall comprise of a spun aluminium canopy, opal acrylic diffuser and a cast aluminium spigot.
- Controlgear shall be integral type and shall be housed in the spigot.
- Luminaire shall be supplied without mounting pole.



## TECHNICAL SPECIFICATION FOR LIGHTING FIXTURES, LAMPS & MISCELLANEOUS ITEMS

SPECIFICATION NO. PE-SS-999-558-E006

VOLUME II

SECTION II

REVISION: 0

DATE:

SHEET 16 OF 38

### l) Bulk Head (Flame Proof)

- Bulk head luminaires shall be used for the locations where explosion or fire hazard exists.
- Luminaire shall be made of cast iron housing with integral terminal box.
- Front of the luminaire shall be covered with flat toughened glass cemented into a retaining ring.
- Lamp replacement shall be from the front.
- Controlgear box for HPMV lamps shall be integral to the housing.
- MS fixing straps shall be provided for mounting.
- Luminaire shall be stove enameled grey outside and white inside.
- Terminal box shall be provided with 20 mm ET conduit entry.
- Complete luminaire shall be suitable for the hazardous area as classified in Data Sheet A. Type test certificate for flame proofness test from government or government approved independent laboratory shall be submitted.

### m) Bulk Head (Weather Proof)

- Luminaire shall be suitable for indoor / outdoor applications having weather proof features.
- The luminaire shall comprise of die cast aluminium alloy body of dish shape.
- Luminaire shall have a heat resistant prismatic cover held in a weather proof gasket.
- Luminaire shall be stove enamelled grey outside and white inside.
- Glass cover shall have a galvanised wire protection.
- Luminaire shall be provided with locking arrangement with Allen key to prevent pilferage.
- Luminaire shall be suitable for use with incandescent lamp upto 100W.
- Provision for 20 mm ET conduit entry shall be provided at the bottom.



# **TECHNICAL SPECIFICATION FOR LIGHTING FIXTURES, LAMPS & MISCELLANEOUS ITEMS**

**SPECIFICATION NO. PE-SS-999-558-E006**

**VOLUME II**

**SECTION II**

**REVISION: 0**

**DATE: 08.09.2016**

**SHEET 17 OF 38**

## **n) LED type Luminaires:**

- LED Luminaires shall be used for the lighting if specified in BOQ as part of NIT.
- In false ceiling area LED luminaires shall be recessed mounting type & in non-false ceiling area the LED luminaires shall be surface mounting type.
- The individual lamp wattage for LED shall be upto 3 watt.
- The LED chip efficacy shall be min 120 Lm/W. The luminaire efficacy shall be not less than 70Lm/W.
- The LED used in the luminaires shall have colour rendering index (CRI) of Min 80. Colour designation of LED shall be "cool day light" (min 5700K) type.
- The LED luminaire shall have minimum life of 25,000 burning hours with 80% of lumen maintenance at the end of the life.
- The beam angle for LED chip shall be 120 degrees.
- The max. junction temperature of LED shall be 85 deg C, further the lumen maintenance at this temperature shall be min 90%.
- The THD of LED Luminaires shall be less than 10%. Further the EMC shall be as per IS 14700. The power factor of the luminaire shall not be less than 0.9.
- The marking on luminaire & safety requirements of luminaire shall be as per IS standards.
- Suitable heat sink with proper thermal management shall be designed & provided in the luminaire.
- The connecting wires used inside the system, shall be low smoke halogen free, fire retardant PTFE cable.
- Fuse protection shall be provided in input side specifically for LED luminaires.
- Care shall be taken in the design that there is no water stagnation anywhere. The entire housing shall be dust and water proof protection as per IS 12063.
- Driver Circuit: LED modules and drivers shall be compatible to each other. The LED module driver's ratings and makes shall be as recommended by corresponding LED manufacturer. LED Drivers may have following control & protections:
  - Suitable precision current control of LED.
  - Open Circuit Protection



## TECHNICAL SPECIFICATION FOR LIGHTING FIXTURES, LAMPS & MISCELLANEOUS ITEMS

SPECIFICATION NO. PE-SS-999-558-E006

VOLUME II

SECTION II

REVISION: 0

DATE:

SHEET 18 OF 38

- Short Circuit Protection
- Over Temperature Protection
- Overload Protection

### o) Emergency Lighting Luminaires

- The luminaire shall be automatic having in-built battery.
- Battery shall have integral charging unit.
- Charger shall be suitable for operation as per system design data.
- The battery enclosure shall be suitably painted and ventilated for the performance with sealed lead acid battery, as applicable.

## 5.3 CONTROLGEAR BOX (NON-INTEGRAL TYPE)

- a) Boxes shall have weatherproof construction and shall be provided with one piece neoprene gasket.
- b) Boxes shall be provided with HRC fuse mounted on a removable tray. Boxes shall be provided with all necessary components having a neat layout arrangement such that it is possible to test, inspect or replace any component without difficulty.
- c) Boxes shall be suitable for mounting on structures, walls and columns.
- d) Suitable number of terminals shall be provided for looping-in and looping-out of cable connections and also connections to the luminaire(s).
- e) Cable / conduit knock-outs shall be for each loop-in and loop-out connection and also connection to the luminaire(s).

## 5.4 REFLECTORS

- a) Reflectors shall be made of sheet steel or aluminium as applicable.
- b) The aluminium reflectors shall be made of high purity aluminium sheet. Sheet will be polished, electrochemically brightened and anodised.
- c) Wherever reflectors are separate from housing, they shall be securely attached to the luminaire by means of easily accessible fastening devices such that they are readily removable from the housing for maintenance.





## TECHNICAL SPECIFICATION FOR LIGHTING FIXTURES, LAMPS & MISCELLANEOUS ITEMS

SPECIFICATION NO. PE-SS-999-558-E006

VOLUME II

SECTION II

REVISION: 0

DATE:

SHEET 19 OF 38

### 5.5 LAMP HOLDERS

- a) Holders shall be resistant to wear and shall be smooth in operation.
- b) Contacts shall be of durable quality.
- c) Holders shall hold the lamp under condition of shock and vibration.
- d) Lamp holders for fluorescent lamp shall be spring loaded, bi-pin, rotor type with low contact resistance.
- e) Live parts of the holder shall not be exposed when the lamp is inserted or removed in case of fluorescent luminaires.
- f) Lamp holders for HPMV & HPSV lamps shall be of porcelain material.
- g) Holders shall be screw type for HPSV & HPMV lamps. Holders for incandescent lamps shall be screw type, unless mentioned otherwise in Data sheet A.
- h) Lamp holders for incandescent lamps shall be of brass or porcelain.

### 5.6 STARTER HOLDERS

- a) Starter holders shall be designed and manufactured as per the applicable standard.

### 5.7 BALLASTS

- a) Fluorescent fixtures shall have electronic ballasts. Ballasts shall be totally enclosed type.
- b) Ballasts shall be easily removable type.
- c) Core shall be made of low loss, electrical grading stampings.
- d) End connections shall be made available in a terminal block, rigidly fixed to the ballast enclosure.
- e) Ballasts shall be free from humming.
- f) Ballast shall be provided separately for each lamp in a multi-lamp luminaire.
- g) Tappings shall be provided to set the voltage within range for HPMV & HPSV luminaires.

### 5.8 STARTERS

- a) Starters shall be made of aluminium material. Plastic or any other material if used shall be subject to purchaser's approval.
- b) Starters shall have bi-metal electrodes.



## TECHNICAL SPECIFICATION FOR LIGHTING FIXTURES, LAMPS & MISCELLANEOUS ITEMS

SPECIFICATION NO. PE-SS-999-558-E006

VOLUME II

SECTION II

REVISION: 0

DATE:

SHEET 20 OF 38

- c) Starter shall be replaceable without the use of any tool and without disturbing any accessory or lamp.
- d) Starters shall have high mechanical strength.
- e) Starters shall be provided with radio interference suppressing capacitors.
- f) Starters shall have brass contacts.

### 5.9 CAPACITORS

- a) Capacitors shall have constant value of capacitance, suitable for operation at supply voltage.
- b) Capacitors shall be hermetically sealed, preferably in a metal enclosure to prevent seepage of impregnant and ingress of moisture.

### 5.10 LAMPS

- a) Lamps shall be suitable for use in any position.
- b) Lamps shall be capable of withstanding small vibrations without breakage to filaments / electrodes and lead-in wire.

#### 5.10.1 Type of Lamps

- a) Fluorescent Lamp
  - i. Anode rings shall be provided to prevent blackening of the ends.
  - ii. Lamp caps shall be two pin type at each end.
- b) Incandescent (GLS) Lamps
  - i. Incandescent lamps shall be "clear" type.
- c) Mercury Vapour Lamps
  - i. Lamp caps shall be screw type.
- d) Sodium Vapour Lamps
  - i. Lamps shall be ovoid shaped with diffusing powder coating.
  - ii. Lamps shall be provided with external igniters and rapid restart facility.
  - iii. Lamp caps shall be screw type.



## TECHNICAL SPECIFICATION FOR LIGHTING FIXTURES, LAMPS & MISCELLANEOUS ITEMS

SPECIFICATION NO. PE-SS-999-558-E006

VOLUME II

SECTION II

REVISION: 0

DATE:

SHEET 21 OF 38

### e) Halogen Lamps

- i. Lamps shall be double ended linear type.
- ii. Lamps shall be of immediate start type.
- iii. Design of lamps shall ensure high performance and high efficiency.

## 5.11 JUNCTION BOXES

- a) Junction boxes with terminals shall be supplied for branching and terminating lighting wires/cables whenever required, as specified.

### b) Construction Features

- i. The junction boxes shall be fabricated out of material & thickness as specified in Datasheet-A and shall be of rectangular shape. The cover shall be hinged or bolted with captive nuts and bolts and shall be provided with neoprene gasket lining all over.
- ii. The junction boxes shall be provided with suitable knock outs/ gland plates for conduit/ cable connection. The conduit connection shall be properly sealed. The junction boxes meant for cable connection shall be complete with removable gland plates, glands and cable lugs, as required. The junction boxes shall be provided with two earthing terminals suitable for GI earthing wires.
- iii. The junction boxes shall be weather proof type conforming to IP-55..
- iv. The boxes and cover shall be hot dip galvanised. Junction boxes for corrosive areas like DM Plant, water treatment plant etc. shall have additional epoxy/acrylic coating of thickness not less than 50microns on outer surface.
- v. The junction boxes shall be suitable for mounting on wall, columns, etc. The brackets, bolts, nuts, screws and any other erection accessories required for erection shall be included.

### c) Terminals

- i. Multiway terminal blocks of approved type and make complete with galvanised screws, nuts, washers and marking strips shall be furnished for terminating the lighting wires.
- ii. All the terminals blocks shall be of 650V grade one piece construction with insulating barriers. These terminals shall be made of copper alloy and shall be stud type. Each terminal provided on junction box shall be suitable for terminating two numbers of aluminium conductors of the size as specified without any damage to the conductors or looseness.



## TECHNICAL SPECIFICATION FOR LIGHTING FIXTURES, LAMPS & MISCELLANEOUS ITEMS

SPECIFICATION NO. PE-SS-999-558-E006

VOLUME II

SECTION II

REVISION: 0

DATE:

SHEET 22 OF 38

d) The junction boxes shall be of following types:

Type	Description
JB-F	Provided with four (4) way stud type terminals for terminating upto 2 nos. 10 mm <sup>2</sup> stranded aluminium conductors on each terminal, suitable for outdoor installations.
JB-FE	Same as above but with an additional epoxy coating of 50 micron thickness.
JB-S	Provided with four (4) way stud type terminals, each terminal suitable for terminating upto two nos. of 3.5Cx50 mm <sup>2</sup> stranded aluminium conductors & with one no.6A HRC fuse and link.

### 5.12 RECEPTACLES

- a) Receptacle unit shall consist of socket outlet with associated switch and plug. The socket outlet and switch shall be flush mounted on a box which shall be suitable for mounting on wall or steel structures.
- b) Receptacle boxes shall be fabricated from material with thickness mentioned in Data Sheet A.
- c) Steel boxes shall be hot dip galvanised/ painted as specified in Datasheet-A and as per the requirements of applicable standard corresponding to the sheet thickness.
- d) The boxes shall have conduit knock-outs and shall be suitable for cable entry of the size to be specified by purchaser during detailed engineering.
- e) The boxes shall be provided with neoprene rubber gaskets to make them moisture and dust proof.
- f) Suitable loop-in and loop-out terminals shall be provided inside the box. Terminals for incoming and outgoing shall be suitable for the size of conductor of cables.
- g) The receptacle units shall be of the following types:
  - I. Type RA: It shall have the following:
    - i. 20A, 240V, 1-phase, 2 pole, 3-pin (third pin scrapping earth) porcelain, metal clad socket with a metallic cover tied to it.
    - ii. Rotary, heavy duty 20A switch conforming to applicable standard.
    - iii. Shrouded, die-cast aluminium plug.
    - iv. It shall be combined interlocked weather proof industrial unit.



# **TECHNICAL SPECIFICATION FOR LIGHTING FIXTURES, LAMPS & MISCELLANEOUS ITEMS**

**SPECIFICATION NO. PE-SS-999-558-E006**

**VOLUME II**

**SECTION II**

**REVISION: 0**

**DATE:**

**SHEET 23 OF 38**

v. Mechanical interlock shall be provided as follows :

- Switch can be put ON only when plug is fully engaged.
- Plug can be withdrawn only when switch is in OFF position.
- Cover can be opened only when switch is in OFF position.

vi. The arrangement should ensure that water does not enter the plug when socket is ON.

vii. Loop-in loop-out terminals shall be provided inside the box suitable for 10 mm<sup>2</sup> Al conductor.

II. Type RB: It shall have the following:

- i. Combination of 5A & 15A, 240V, 1-phase, 2 pole, 3-pin, third pin grounded socket with integral piano key type 15A switch, flush mounted on decorative bakelite (6 mm thick)/ perspex (3 mm thick) sheet as cover of the boxes.
- ii. Loop-in loop-out terminals similar to type RA shall be provided. These will be located in office areas.

III. Type RC: It shall have the following:

- i. 63A, 415V, 3-phase-neutral earth, metal clad socket with cover
- ii. Rotary, heavy duty 63A switch conforming to applicable standard.
- iii. Shrouded, die-cast aluminium plug
- iv. It shall be combined, interlocked weather proof industrial unit.
- v. Mechanical interlock shall be same as that are applicable for RA type receptacles
- vi. The receptacle boxes shall be suitable for entry and exit of 3.5CX70 mm<sup>2</sup> Al conductor PVC cable and loop-in loop-out terminals for the same shall be provided such that not more than one core is terminated at one terminal. Removable, undrilled cable gland plate shall be provided. Tinned copper lugs and double compression cable glands shall also be supplied by the bidder.

IV. Type RD: It shall have the following:

- i. 125A, 415V, 3-phase-neutral earth, metal clad socket with cover.
- ii. Rotary, heavy duty 125A switch conforming to applicable standard.
- iii. Shrouded, die-cast aluminium plug



## TECHNICAL SPECIFICATION FOR LIGHTING FIXTURES, LAMPS & MISCELLANEOUS ITEMS

SPECIFICATION NO. PE-SS-999-558-E006

VOLUME II

SECTION II

REVISION: 0

DATE:

SHEET 24 OF 38

iv. It shall be combined, interlocked weather proof industrial unit.

v. Mechanical interlock shall be same as that are applicable for RC type receptacles

vi. The receptacle boxes shall be suitable for entry and exit of 3.5CX95 mm<sup>2</sup> Al conductor PVC cable and loop-in loop-out terminals for the same shall be provided such that not more than one core is terminated at one terminal. Removable, undrilled cable gland plate shall be provided. Tinned copper lugs and double compression cable glands shall also be supplied by the bidder.

V. Type RE: It shall have the following:

i. 5A, 240V, 1-phase, 2 pole, 3-pin, third pin grounded socket with integral piano key type 5A switch, flush mounted on decorative bakelite (6 mm thick)/ perspex (3 mm thick) sheet as cover of the boxes.

ii. Loop-in loop-out terminals similar to type RA shall be provided. These will be located in office areas.

### 5.13 CEILING FAN & REGULATORS

a) The bidder shall supply the following ceiling fans complete with suspension rod, canopy and accessories and regulators:

i. 1200 mm sweep

ii. 1400 mm sweep

b) The fan motor shall be totally enclosed. The motor winding shall be of copper wire provided with double or reinforced class-E insulation.

c) The fan shall have three (3) well balanced blades. Precaution shall be taken in the manufacture of fan as well as regulators to ensure reasonable degree of silence at all speeds.

d) The regulator shall be electronic type with stepped/smooth (stepless) control of approved make.

### 5.14 LIGHTING CONTROL SWITCH-BOXES

a) The switch-boxes shall be of bent steel construction, fabricated of 1.6 mm thick MS steel with 6 mm thick decorative bakelite or 3 mm thick perspex sheet cover. The boxes shall be hot dip galvanised.

b) The switch-boxes shall be suitable for surface mounting as well as flush mounting in brick walls. They shall be flush mounted in the walls in the office areas where false ceiling is provided.



## TECHNICAL SPECIFICATION FOR LIGHTING FIXTURES, LAMPS & MISCELLANEOUS ITEMS

SPECIFICATION NO. PE-SS-999-558-E006

VOLUME II

SECTION II

REVISION: 0

DATE:

SHEET 25 OF 38

- c) Switch-boxes shall have conduit knock-out on two sides. Adequate provision shall be made for ventilation of these boxes. Conduit knock-out sizes shall be as per conduit layout drgs.
- d) Switches shall be of piano-key type having quick-make, quick-break mechanism, provided with position marking, suitable for mounting on insulating plate. The switches shall be suitable for 1-phase, 240V, 50 Hz supply. They shall conform to relevant standards. The switches shall be supplied loose and shall be fixed at site according to requirement.
- e) All components housed in the switch-boxes shall be wired to an outgoing junction box by 1.5 mm<sup>2</sup> Cu wire. The junction box shall have adequate nos. of terminals.
- f) The size of switch-boxes shall be adequately chosen to accommodate the no. of switches and fan regulator boxes specified below. Fan regulators shall be supplied separately.
  - i. Type SWB1 - Switch board with 1 no. 5A switch, JB type SW1.
  - ii. Type SWB2 - 3 nos. 5A switches and 1 no. fan regulator, JB type SW2.
  - iii. Type SWB2a - 4 nos. 5A switches, JB type SW2.
  - iv. Type SWB3 - 7 nos. 5A switches, 3 nos. fan regulator, JB type SW3.
  - v. Type SWB3a - 8 nos. 5A switches, JB type SW3.

JB details for lighting control switch boxes are as below:

JB-SW1 Provided with four (4) way stud type terminals, each terminal suitable for terminating upto two nos. of 10 mm<sup>2</sup> stranded aluminium conductor.

JB-SW2 Similar to the JB-SW1 but provided with ten (10) way terminals.

JB-SW3 Similar to the JB-SW1 but provided with eighteen (18) way terminals.

### 5.15 CABLE GLANDS

- a) Whether specifically mentioned or not, cable glands of suitable sizes shall be supplied along with each equipment for power and control cables.
- b) Rubber components used in the gland shall be of neoprene.
- c) Name / trade name of manufacturer, type no. and applicable range of outer diameter of cable shall be engraved / indelibly printed on the cable gland.

### 5.16 CABLE LUGS

- a) All equipment shall be supplied with the power and control cable lugs of suitable size, whether specifically mentioned or not.



## TECHNICAL SPECIFICATION FOR LIGHTING FIXTURES, LAMPS & MISCELLANEOUS ITEMS

SPECIFICATION NO. PE-SS-999-558-E006

VOLUME II

SECTION II

REVISION: 0

DATE:

SHEET 26 OF 38

- b) Name / trade name and size of lug shall be engraved/ indelibly printed on each cable lug.

### 5.17 FLEXIBLE METALLIC CONDUITS AND FITTINGS

- a) Flexible metallic conduits shall generally conform to the requirements of IS:3480.
- b) Flexible conduits shall be made of strip steel, which shall be of cold rolled mild steel. The strip shall be of uniform width and thickness throughout.
- c) The strip for making flexible conduit shall be wound tightly and so overlapped in subsequent helicals that no openings are seen in normal position.
- d) The surface of the strip shall be thoroughly cleaned before application of protective coating. Pre-treatment, before galvanization, shall conform to IS:6005.
- e) The strip shall be electro-galvanized to a minimum thickness of 25 microns as per IS 3480.
- f) Flexible conduits shall be lead coated for application in high temperature zones if specifically mentioned in Data Sheet A.
- g) The conduit shall have uniform diameter throughout its length. The internal surface of all conduits shall be free from burrs and sharp edges and suitable for pulling insulated cables and wires without damage.

### 5.18 PVC CONDUITS

- a) PVC conduits shall generally conform to the requirements of IS: 9537(Part I & Part III).

### 6.0 SURFACE TREATMENT

- 6.1 All metal parts and the surfaces (exterior & interior) of equipment, unless stated otherwise in case of reflectors, shall be degreased by dipping in hot alkaline solution and rubbed with wire brush to remove oil & scale from them & then rinsed in water. Alternatively, they may be shot / sand blasted.
- 6.2 Parts shall be pickled by dipping in hydrochloric acid tank to remove the rust from the surfaces formed during storage of sheets & then rinsed to remove traces of the acid. The cleaning and pretreatment of all metal parts shall be as per applicable standard.
- 6.3 The surfaces to be painted shall then be prepared by phosphatizing to protect them from further rusting & to create a good bond with the paint. The pretreatment shall conform to the applicable standard.
- 6.4 All parts shall then be subjected to a coat of red oxide primer paint.
- 6.5 All inside and outside surfaces of panel shall be spray painted with synthetic enamel of the shade as per Data Sheet A.





# **TECHNICAL SPECIFICATION FOR LIGHTING FIXTURES, LAMPS & MISCELLANEOUS ITEMS**

**SPECIFICATION NO. PE-SS-999-558-E006**

**VOLUME II**

**SECTION II**

**REVISION: 0**

**DATE: 08.09.2016**

**SHEET 27 OF 38**

- 6.6 Electrostatic or powder painting shall be acceptable subject to purchaser's approval.
- 6.7 Wherever possible, finished parts shall be coated with peelable compound by spraying method to protect the finished product from scratches, grease, dirty and oily spots during handling and transportation.
- 7.0 PACKING**
- 7.1 Vendor shall furnish packing procedure along with packing drawing at contract stage for applicable items for purchaser approval.
- 7.2 Containers adequate for storing individual P.O. quantity material at site are to be supplied. Vendor shall furnish suitable justification to purchaser during detailed engineering for the number and size of containers being supplied.
- 7.3 Specification for the sea worthy packing, if enclosed, for the export jobs shall form part of the specification.
- 8.0 GUARANTEED PERFORMANCE REQUIREMENTS**
- 8.1 The vendor shall guarantee satisfactory performance of the equipment supplied under all conditions and requirement as laid down by this specification.
- 8.2 Vendor shall ensure satisfactory performance for lighting system designed by them at site.
- 9.0 INSPECTION & TESTING**
- 9.1 Bidder shall confirm compliance with the BHEL Standard Quality Plan (PE-QP-999-558-E006) without any deviations. The equipment which are not covered in the Quality Plan shall be tested as per the QP to be submitted by bidder. In case bidder has reference QP agreed with ultimate customer, same can be submitted for specific project after award of contract for BHEL/ ultimate customer's approval. There shall be no commercial implication to BHEL on account of any changes in QP during contract stage.
- 9.2 All the components and completely assembled equipment shall be tested as per the latest edition of standards. Charges for these tests shall be deemed to be included in equipment price.
- 9.3 All the specified type and routine tests shall be carried out to verify the rating and performance of the equipment. Where valid type test certificates in evidence of equipment performance claimed are available & approved by purchaser, the requirements for conducting type tests may be waived. The general arrangement of object under test shall be to purchaser's approval.
- 9.4 All manufacturing processes viz. machining, sheet forming, electroplating, wire routing, cleating & crimping, assembly, surface preparation shall conform to good manufacturing practices.



## TECHNICAL SPECIFICATION FOR LIGHTING FIXTURES, LAMPS & MISCELLANEOUS ITEMS

SPECIFICATION NO. PE-SS-999-558-E006

VOLUME II

SECTION II

REVISION: 0

DATE:

SHEET 28 OF 38

9.5 Inspection for dimensional & visual checks especially of the following, with respect to contract drawings, documents & standards shall be conducted:

- a) General sturdiness & rigidity of equipment
- b) Surface finishing
- c) Gasketting
- d) Inter-changeability
- e) Constructional features viz. location, accessibility & marking of components, segregation, accessibility to live parts (shrouding) etc.
- f) Completeness of scope

9.6 Equipment shall be liable for rejection if tolerances on the values of dimensions, power consumption, impedances, temperature rise etc. exceed the specified values by purchaser and / or standards.

### 10.0 SPARES

- 10.1 Mandatory spares (if applicable) are indicated in BOQ-cum-price schedule.
- 10.2 Erection & commissioning spares are included in the bidder's scope of supply. BE&C spares are indicated in BOQ-cum-price schedule.
- 10.3 A list of recommended O&M spares quantities for a duration of 3 years A shall be filled up in the applicable schedule / format and submitted by bidder along with offer. However, the acceptance of the same shall not be binding on purchaser.

### 11.0 TOOLS AND TACKLE

- 11.1 Tools & tackle which are essential to facilitate assembly, adjustments, erection, maintenance & dismantling of equipment shall be provided as part of equipment supplied.
- 11.2 The above tools shall be supplied along with the initial consignment of equipment so as to be available prior to erection but may not be used for erection purposes.
- 11.3 Vendor shall also submit a list of recommended tools and tackle. Acceptance of these tools and tackle shall not be a binding on the purchaser.
- 11.4 Schedule of tools & tackle shall be filled up by bidder.

### 12.0 DOCUMENTATION

#### 12.1 Documents to be submitted by the vendor immediately after award of contract

- a) Bar chart of activities of manufacture, testing, inspection and despatch.

#### 12.2 Documents to be submitted during detailed engineering of contract

- 12.2.1 Engineering documents (refer clause 4.3) to be generated by the vendor, if applicable.



## TECHNICAL SPECIFICATION FOR LIGHTING FIXTURES, LAMPS & MISCELLANEOUS ITEMS

SPECIFICATION NO. PE-SS-999-558-E006

VOLUME II

SECTION II

REVISION: 0

DATE:

SHEET 29 OF 38

- a) Lighting calculations for indoor areas.
- b) Lighting calculations for outdoor areas.
- c) SLD of power distribution upto LPs.
- d) Power load on each LP & LDB
- e) Layout drawings for indoor areas
- f) Layout drawings for outdoor areas.
- g) Conduit layout drawings.
- h) Wiring and load distribution details for outdoor areas.
- i) Master Bill of Material.
- j) Packing Procedure & drawing.
- k) Calculation for selection of no. & size of container.

### 12.2.2 Other documents :

- a) Final Quality Plans
- b) Technical data sheet
- c) Polar curves, zonal flux diagram and CoU charts of luminaires.
- d) Complete design calculations for arriving at number of luminaires.
- e) Fixing / mounting details of luminaires and other items.
- f) General arrangement drawings of following:
  - i. Luminaires
  - ii. Receptacles
  - iii. 24 V Supply module
- g) Field Quality Plan as per General Technical Conditions.
- h) Control Scheme for fluorescent, HPMV and HPSV luminaires.
- i) Schematic drawings for LDBs / LPs.
- j) Type test certificates.
- k) Catalogues / leaflets

### 12.3 Operation and Maintenance (O&M) manual :

The document shall comprise of installation, operating and maintenance instructions for various items / components. The O&M manual shall include the following :

- a) Write ups / instructions / procedures for
  - i. Storage at site.
  - ii. Unpacking.
  - iii. Handling at site.

432178/2021/PS-PEM-EI



## TECHNICAL SPECIFICATION FOR LIGHTING FIXTURES, LAMPS & MISCELLANEOUS ITEMS

SPECIFICATION NO. PE-SS-999-558-E006

VOLUME II

SECTION II

REVISION: 0

DATE: 08.09.2016

SHEET 30 OF 38

- iv. Erection.
- v. Pre-commissioning / commissioning tests.
- vi. Operating procedures.
- vii. Maintenance procedures.
- viii. Precautions to be taken during operation and maintenance work.
- ix. Trouble shooting charts covering problems, cause and solution.
- b) Approved Technical Data Sheets.
- c) Technical leaflet of various items / components.
- d) Copies of the type, acceptance and routine test certificates in bound volume.
- e) Details of all components liable to be replaced during the life of the equipment.
- f) List of maintenance tools required.
- g) List of testing equipment required.

### 12.4 AS BUILT DRAWINGS

- a) Preparation of as-built drawings shall not be in the scope of vendor.



# TECHNICAL SPECIFICATION FOR LIGHTING FIXTURES, LAMPS & MISCELLANEOUS ITEMS

SPECIFICATION NO. PE-SS-999-558-E006

VOLUME II

SECTION II

REVISION: 0

DATE:

SHEET 31 OF 38

## ANNEXURE-I

### LUMINAIRE DETAILS

#### LUMINAIRE CODING SCHEME

##### 1.0 Code Structure

A A NN (no. x W) — Number of lamps x Wattage of each lamp  
 | | |  
 | | | Classified Serial Number (Numeric)  
 | | | Luminaire type (Alpha)  
 | | | Lamp type (Alpha)

##### 2.0 Lamp types

- a) F - Fluorescent
- b) M - Mercury Vapour
- c) S - Sodium Vapour
- d) T - Tungsten
- e) H - Halogen

##### 3.0 Luminaire types

- a) C - Channel Mounted (Fluorescent)
- b) B - Bay Mounted
- c) W - Well Glass
- d) S - Street Lighting
- e) F - Flood Lighting
- f) H - Bulk Head
- g) P - Post Top Lantern
- h) E - Emergency Lighting
- i) X - Others

##### 4.0 Serial Numbers

- a) 01 - 20 General Purpose (Industrial)
- b) 21 - 40 Decorative
- c) 41 - 50 Vapour Proof
- d) 51 - 60 Dust Proof
- e) 61 - 70 Drip Proof
- f) 81 - 90 Corrosion Proof
- g) 91 - 99 Flame Proof

#### NOTES :

1. Flood lighting luminaires to have non-integral control gearbox.
2. All other luminaires shall have integral control gearbox, unless specifically mentioned otherwise in enclosed sheets.
3. For more details of each luminaire, refer specification.



# **TECHNICAL SPECIFICATION FOR LIGHTING FIXTURES, LAMPS & MISCELLANEOUS ITEMS**

**SPECIFICATION NO. PE-SS-999-558-E006**

**VOLUME II**

**SECTION II**

**REVISION: 0**

**DATE:**

**SHEET 32 OF 38**

## **1.0 Fluorescent Lamp Luminaires**

- |      |      |        |   |
|------|------|--------|---|
| 1.1  | FC01 | 1 x 28 | Fluorescent, industrial box type base without any cover.  |
| 1.2  | FC02 | 2 x 28 | Fluorescent, industrial box type base without any cover.  |
| 1.3  | FC03 | 1 x 28 | Fluorescent, industrial box type base and stove enamelled side reflectors.                                      |
| 1.4  | FC04 | 2 x 28 | Fluorescent, industrial box type base and stove enamelled side reflectors.                                      |
| 1.5  | FC05 | 1 x 28 | Fluorescent, industrial box type base and vitreous enamelled side reflectors.                                   |
| 1.6  | FC06 | 2 x 28 | Fluorescent, industrial box type base and vitreous enamelled/ anodized glossy side reflectors.                  |
| 1.7  | FC07 | 1 x 18 | Fluorescent, industrial box type base and vitreous enamelled side reflectors operating on 220V DC input supply. |
| 1.8  | FC21 | 1 x 28 | Fluorescent, decorative with 3 side perspex acrylic diffuser.   |
| 1.9  | FC22 | 2 x 28 | Fluorescent, decorative with 3 side perspex acrylic diffuser.   |
| 1.10 | FC23 | 1 x 28 | Fluorescent, decorative, recessed type with perspex acrylic diffuser.   |
| 1.11 | FC24 | 2 x 28 | Fluorescent, decorative, recessed type with perspex acrylic diffuser.   |
| 1.12 | FC25 | 1 x 28 | Fluorescent, decorative, recessed type with mirror optic reflector.   |
| 1.13 | FC26 | 2 x 28 | Fluorescent, decorative, recessed type with mirror optic reflector.   |
| 1.14 | FC27 | 2 x 28 | Fluorescent, decorative with opal polystyrene louvers.  |
| 1.15 | FC28 | 2 x 28 | Fluorescent, decorative, recessed type with opal polystyrene louvers.   |
| 1.16 | FC29 | 2 x 28 | Fluorescent, decorative with vertical metallic louvers.   |
| 1.17 | FC30 | 4 x 14 | Fluorescent, decorative, recessed type, 600 x 600 size with perspex acrylic diffuser.                           |
| 1.18 | FC31 | 4 x 20 | Fluorescent, decorative, recessed type, 600 x 600 size with opal polystyrene louvers.                           |



# **TECHNICAL SPECIFICATION FOR LIGHTING FIXTURES, LAMPS & MISCELLANEOUS ITEMS**

**SPECIFICATION NO. PE-SS-999-558-E006**

**VOLUME II**

**SECTION II**

**REVISION: 0**

**DATE:**

**SHEET 33 OF 38**

- |      |      |        |   |
|------|------|--------|---|
| 1.19 | FC32 | 2 x 28 | Fluorescent, decorative, surface mounted with mirror optic reflector.                                     |
| 1.20 | FC33 | 1 x 18 | Fluorescent, decorative, recessed type with mirror optic reflector operating on 220V DC input supply.     |
| 1.21 | FC34 | 1 x 18 | Fluorescent, dust proof, totally enclosed type with sheet steel housing operating on 220V DC input supply |
| 1.22 | FC41 | 2 x 28 | Fluorescent, vapour proof with end boxes and controlgear box of cast Al.                                  |
| 1.23 | FC51 | 2 x 28 | Fluorescent, dust proof, totally enclosed type with sheet steel housing.                                  |
| 1.24 | FC61 | 1 x 28 | Fluorescent, street light with sheet aluminium canopy and ribbed acrylic cover.                           |
| 1.25 | FC62 | 2 x 28 | Fluorescent, street light with sheet aluminium canopy and ribbed acrylic cover.                           |
| 1.26 | FC81 | 2 x 28 | Fluorescent, corrosion proof, totally enclosed type with sheet aluminium/ polycarbonate housing.          |

## **2.0 High Pressure Mercury Vapour (HPMV) Lamp Luminaire**

- |      |      |          |  |
|------|------|----------|--|
| 2.1  | MB01 | 1 x 250  | Mercury, high bay, industrial type.                    |
| 2.2  | MB02 | 1 x 400  | Mercury, high bay, industrial type.                    |
| 2.3  | MB03 | 1 x 1000 | Mercury, high bay, industrial type.                    |
| 2.4  | MB04 | 1 x 250  | Mercury, high bay, totally enclosed industrial type.   |
| 2.5  | MB05 | 1 x 400  | Mercury, high bay, totally enclosed industrial type.   |
| 2.6  | MB06 | 1 x 250  | Mercury, high bay with non-integral controlgear box.   |
| 2.7  | MB07 | 1 x 400  | Mercury, high bay with non-integral controlgear box.   |
| 2.8  | MB11 | 1 x 250  | Mercury, medium bay, industrial type.                  |
| 2.9  | MB12 | 1 x 400  | Mercury, medium bay, industrial type.                  |
| 2.10 | MB13 | 1 x 250  | Mercury, medium bay, totally enclosed industrial type. |
| 2.11 | MB14 | 1 x 400  | Mercury, medium bay, totally enclosed industrial type. |



# **TECHNICAL SPECIFICATION FOR LIGHTING FIXTURES, LAMPS & MISCELLANEOUS ITEMS**

**SPECIFICATION NO. PE-SS-999-558-E006**

**VOLUME II**

**SECTION II**

**REVISION: 0**

**DATE:**

**SHEET 34 OF 38**

- |      |      |         |  |
|------|------|---------|--|
| 2.12 | MB17 | 1 x 80  | Mercury, low bay, industrial type.   |
| 2.13 | MB18 | 1 x 125 | Mercury, low bay, industrial type.   |
| 2.14 | MB19 | 1 x 80  | Mercury, low bay, totally enclosed industrial type.  |
| 2.15 | MB20 | 1 x 125 | Mercury, low bay, totally enclosed industrial type.  |
| 2.16 | MW41 | 1 x 80  | Mercury, well glass, vapour proof with vitreous enamelled reflector.   |
| 2.17 | MW42 | 1 x 125 | Mercury, well glass, vapour proof with vitreous enamelled reflector.   |
| 2.18 | MW51 | 1 x 80  | Mercury, well glass, dust proof with vitreous enamelled reflector.   |
| 2.19 | MW52 | 1 x 125 | Mercury, well glass, dust proof with vitreous enamelled reflector.   |
| 2.20 | MW91 | 1 x 80  | Mercury, well glass, flame proof with vitreous enamelled reflector and cast aluminium alloy LM6 housing.   |
| 2.21 | MW92 | 1 x 125 | Mercury, well glass, flame proof with vitreous enamelled reflector and cast aluminium alloy LM6 housing.   |
| 2.22 | MW93 | 1 x 80  | Mercury, well glass, flame proof with vitreous enamelled reflector and cast aluminium alloy LM6 housing  |
| 2.23 | MW94 | 1 x 125 | Mercury, well glass, flame proof with vitreous enamelled reflector and cast aluminium alloy LM6 housing.   |
| 2.24 | MW95 | 1 x 80  | Mercury, well glass, flame proof increased safety luminaire with vitreous enamelled reflector and cast aluminium alloy LM6 housing for Div.-2 areas. |
| 2.25 | MW96 | 1 x 125 | Mercury, well glass, flame proof increased safety luminaire with vitreous enamelled reflector and cast aluminium alloy LM6 housing for Div. 2 areas. |
| 2.26 | MW98 | 1 x 125 | Mercury, well glass, flame proof increased safety luminaire with vitreous enamelled reflector and cast aluminium alloy LM6 housing                   |
| 2.27 | MS61 | 1 x 125 | Mercury, street light with one piece cast aluminium body.  |
| 2.28 | MS62 | 1 x 250 | Mercury, street light with two piece cast aluminium body.  |
| 2.29 | MS63 | 1 x 400 | Mercury, street light with two piece cast aluminium body.  |





# **TECHNICAL SPECIFICATION FOR LIGHTING FIXTURES, LAMPS & MISCELLANEOUS ITEMS**

**SPECIFICATION NO. PE-SS-999-558-E006**

**VOLUME II**

**SECTION II**

**REVISION: 0**

**DATE:**

**SHEET 35 OF 38**

2.30 MF61 1 x 250 Mercury, flood light, general purpose.

2.31 MF62 1 x 400 Mercury, flood light, heavy duty type.

2.32 MF63 2 x 400 Mercury, flood light, heavy duty type.

2.33 MP21 1 x 80 Mercury, post top lantern

2.34 MP22 1 x 125 Mercury, post top lantern

## **3.0 High Pressure Sodium Vapour (HPSV) Lamp Luminaire**

3.1 SB01 1 x 150 Sodium, high bay, industrial type.

3.2 SB02 1 x 250 Sodium, high bay, industrial type.

3.3 SB03 1 x 400 Sodium, high bay, industrial type.

3.4 SB04 1 x 150 Sodium, high bay, totally enclosed industrial type.

3.5 SB05 1 x 250 Sodium, high bay, totally enclosed industrial type.

3.6 SB06 1 x 400 Sodium, high bay, totally enclosed industrial type.

3.7 SB07 1 x 150 Sodium, high bay with non-integral controlgear box.

3.8 SB08 1 x 250 Sodium, high bay with non-integral controlgear box.

3.9 SB09 1 x 400 Sodium, high bay with non-integral controlgear box.

3.10 SB11 1 x 150 Sodium, medium bay, industrial type.

3.11 SB12 1 x 250 Sodium, medium bay, industrial type.

3.12 SB13 1 x 150 Sodium, medium bay, totally enclosed industrial type.

3.13 SB14 1 x 250 Sodium, medium bay, totally enclosed industrial type.

3.14 SB17 1 x 70 Sodium, low bay, industrial type.

3.15 SB18 1 x 150 Sodium, low bay, industrial type.

3.16 SB19 1 x 70 Sodium, low bay, totally enclosed industrial type.

3.17 SB20 1 x 150 Sodium, low bay, totally enclosed industrial type.

3.18 SW41 1 x 70 Sodium, well glass, vapour proof with vitreous enamelled/  
powder coated type reflector.



# **TECHNICAL SPECIFICATION FOR LIGHTING FIXTURES, LAMPS & MISCELLANEOUS ITEMS**

**SPECIFICATION NO. PE-SS-999-558-E006**

**VOLUME II**

**SECTION II**

**REVISION: 0**

**DATE:**

**SHEET 36 OF 38**

3.19	SW42	1 x 150	Sodium, well glass, vapour proof with vitreous enamelled/ powder coated type reflector.
3.20	SW51	1 x 70	Sodium, well glass, dust proof with vitreous enamelled reflector.
3.21	SW52	1 x 150	Sodium, well glass, dust proof with vitreous enamelled reflector.
3.22	SW91	1 x 70	Sodium, well glass, flame proof with vitreous enamelled reflector and cast aluminium alloy LM6 housing.
3.23	SW92	1 x 150	Sodium, well glass, flame proof with vitreous enamelled reflector and cast aluminium alloy LM6 housing.
3.24	SW93	1 x 70	Sodium, well glass, flame proof with vitreous enamelled reflector and cast aluminium alloy LM6 housing.
3.26	SW95	1 x 70	Sodium, well glass, flame proof increased safety luminaire with vitreous enamelled reflector and cast aluminium alloy LM6 housing for Div. 2 areas.
3.27	SW96	1 x 150	Sodium, well glass, flame proof increased safety luminaire with vitreous enamelled reflector and cast aluminium alloy LM6 housing for Div. 2 areas.
3.28	SS61	1 x 70	Sodium, street light with one piece cast aluminium body.
3.29	SS62	1 x 150	Sodium, street light with one piece cast aluminium body.
3.30	SS63	1 x 250	Sodium, street light with two piece cast aluminium body.
3.31	SS64	1 x 400	Sodium, street light with two piece cast aluminium body.
3.32	SF61	1 x 250	Sodium, flood light, general purpose.
3.33	SF62	1 x 400	Sodium, flood light, general purpose.
3.34	SF63	1 x 250	Sodium, flood light, heavy duty type.
3.35	SF64	1 x 400	Sodium, flood light, heavy duty type.
3.36	SF65	2 x 250	Sodium, flood light, heavy duty type.
3.37	SF66	2 x 400	Sodium, flood light, heavy duty type.
3.38	SP21	1 x 70	Sodium, post top lantern.



# **TECHNICAL SPECIFICATION FOR LIGHTING FIXTURES, LAMPS & MISCELLANEOUS ITEMS**

**SPECIFICATION NO. PE-SS-999-558-E006**

**VOLUME II**

**SECTION II**

**REVISION: 0**

**DATE:**

**SHEET 37 OF 38**

## **4.0 Tungsten Lamp Luminaires**

- |      |      |         |  |
|------|------|---------|--|
| 4.1  | TW41 | 1 x 100 | Tungsten, well glass, vapour proof with vitreous enamelled reflector.              |
| 4.2  | TW42 | 1 x 200 | Tungsten, well glass, vapour proof with vitreous enamelled reflector.              |
| 4.3  | TW51 | 1 x 100 | Tungsten, well glass, dust proof with vitreous enamelled reflector.                |
| 4.4  | TW52 | 1 x 200 | Tungsten, well glass, dust proof with vitreous enamelled reflector.                |
| 4.5  | TW91 | 1 x 100 | Tungsten, well glass, flame proof with vitreous enamelled reflector.               |
| 4.6  | TW92 | 1 x 200 | Tungsten, well glass, flame proof with vitreous enamelled reflector.               |
| 4.7  | TW95 | 1 x 100 | Tungsten, well glass, increased safety (Div. 2) with vitreous enamelled reflector. |
| 4.8  | TW96 | 1 x 200 | Tungsten, well glass, increased safety (Div. 2) with vitreous enamelled reflector. |
| 4.9  | TB21 | 1 x 60  | Tungsten, bulk head, weather proof.  |
| 4.10 | TB22 | 1 x 100 | Tungsten, bulk head, weather proof.  |
| 4.11 | TB91 | 1 x 100 | Tungsten, bulk head, flame proof.  |
| 4.12 | TB92 | 1 x 200 | Tungsten, bulk head, flame proof.  |
| 4.13 | TP21 | 1 x 200 | Tungsten, post top lantern.  |
| 4.14 | TE02 | 1 x 20  | Tungsten, portable emergency unit with rechargeable battery.                       |
| 4.15 | TE02 | 1 x 40  | Tungsten, portable emergency unit with rechargeable battery.                       |
| 4.16 | TX01 | 1 x 60  | Tungsten, dispersive vitreous enamelled reflector.                                 |
| 4.17 | TX02 | 1 x 100 | Tungsten, dispersive vitreous enamelled reflector.                                 |
| 4.18 | TX03 | 1 x 75  | Decorative recessed mounting luminaire suitable for comptalux lamp.                |
| 4.19 | TX04 | 1 x 100 | Decorative recessed mounting luminaire suitable for comptalux lamp.                |

432178/2021/PS-PEM-EI



# TECHNICAL SPECIFICATION FOR LIGHTING FIXTURES, LAMPS & MISCELLANEOUS ITEMS

SPECIFICATION NO. PE-SS-999-558-E006

VOLUME II

SECTION II

REVISION: 0

DATE:

SHEET 38 OF 38

4.20 TX05 2 x 100 Double obstruction aviation light of cast Al. alloy with red glass.

## 5.0 Halogen

5.1 HF61 1 x 300 Halogen, flood light, drip proof.

5.2 HF62 1 x 500 Halogen, flood light, drip proof.

5.3 HF63 1 x 750 Halogen, flood light, drip proof.

5.4 HF64 1 x 1000 Halogen, flood light, drip proof.

ANNEXURE-1

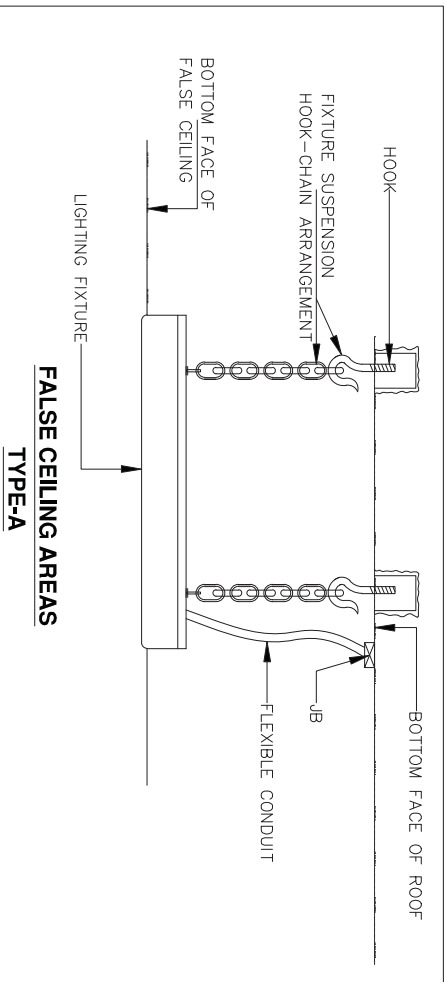

This is a typical mounting arrangement dwgs/ details for guidance only. Final Mounting arrangement dwg shall be made by the successful bidder during detailed Engineering. It is to be noted that GI Conduit 20mm Dia and Flexible PVC Coated Conduit, Structural Steel shall be provided by BHEL. Balance all other accessories clamps/ chains/ clips/ steel rope/ pins etc required for mounting as per typical mounting arrangement for their fixtures shall be part of fixtures only and shall be provided by the Bidders.

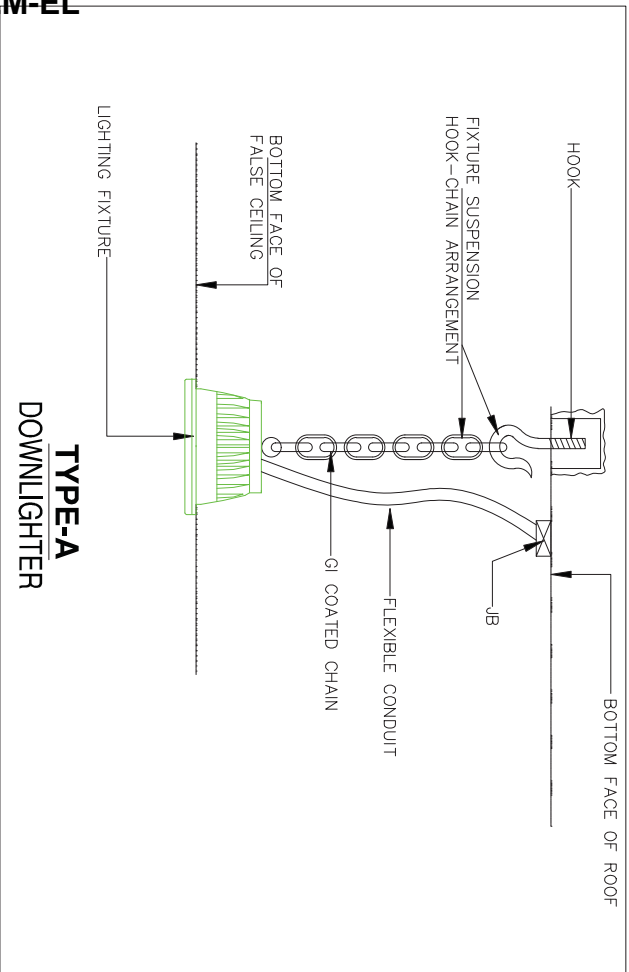

In Lighting layout, Mounting arrangement also shown. If any Discrepancy found on both documents then Consult with Design Incharge/Site Incharge. Quantity and Material shown in drawings are indicative only and may be change or vary as per site requirement. If any change in arrangement or change in material is required then the arrangement with prior inform to BHEL site Incharge. All structural steel parts/supporting parts shall be hot dip galvanized as per IS 800/75.

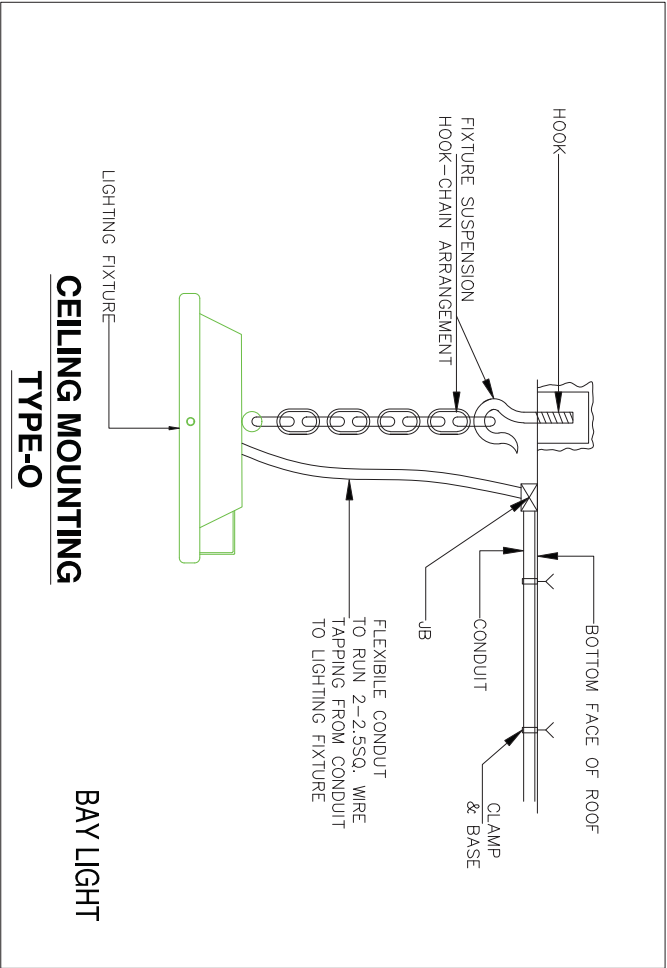
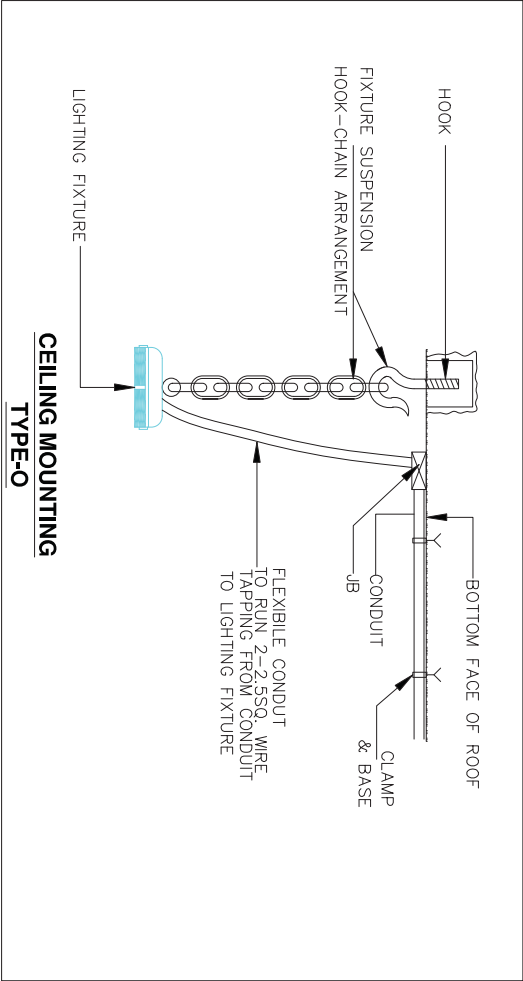
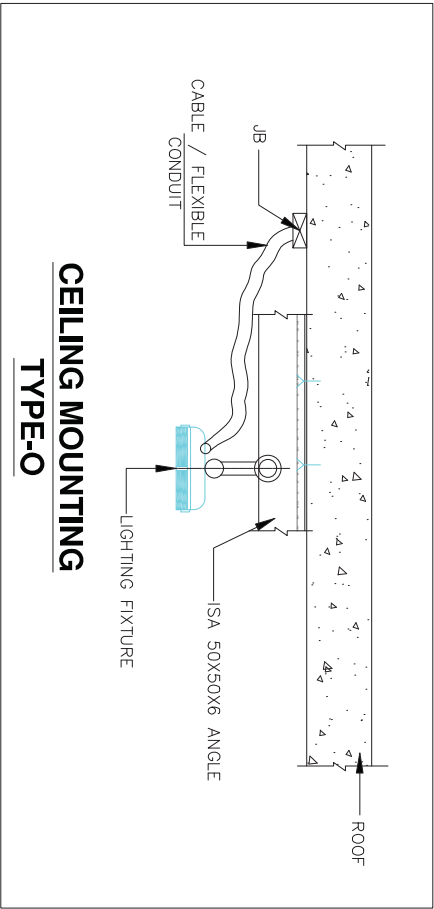

General Notes:  
1. Mounting arrangement can be changed/ modified on site as per site requirements.  
2. In Lighting layout, Mounting arrangement also shown. If any Descendency found on both documents then Consult with Design Incharge/ Site Incharge.  
3. Quantity and Material shown in drawings are indicative only and may be change or vary as per site requirement.  
4. If any new type of mounting required at site then we can optimized or change the arrangement with prior inform to BHFL site Incharge.  
5. All structural steel parts/supporting parts shall be hot dip galvanized as per BQd/IS.

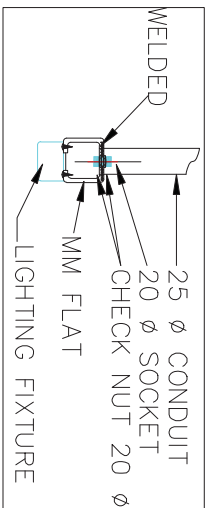
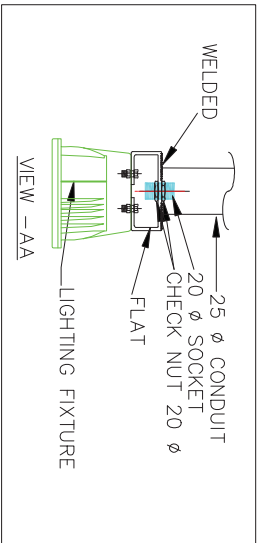
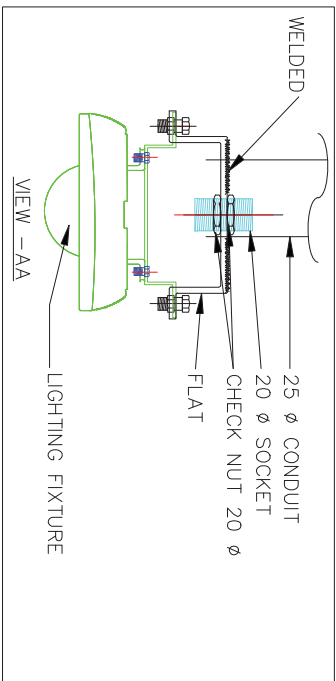
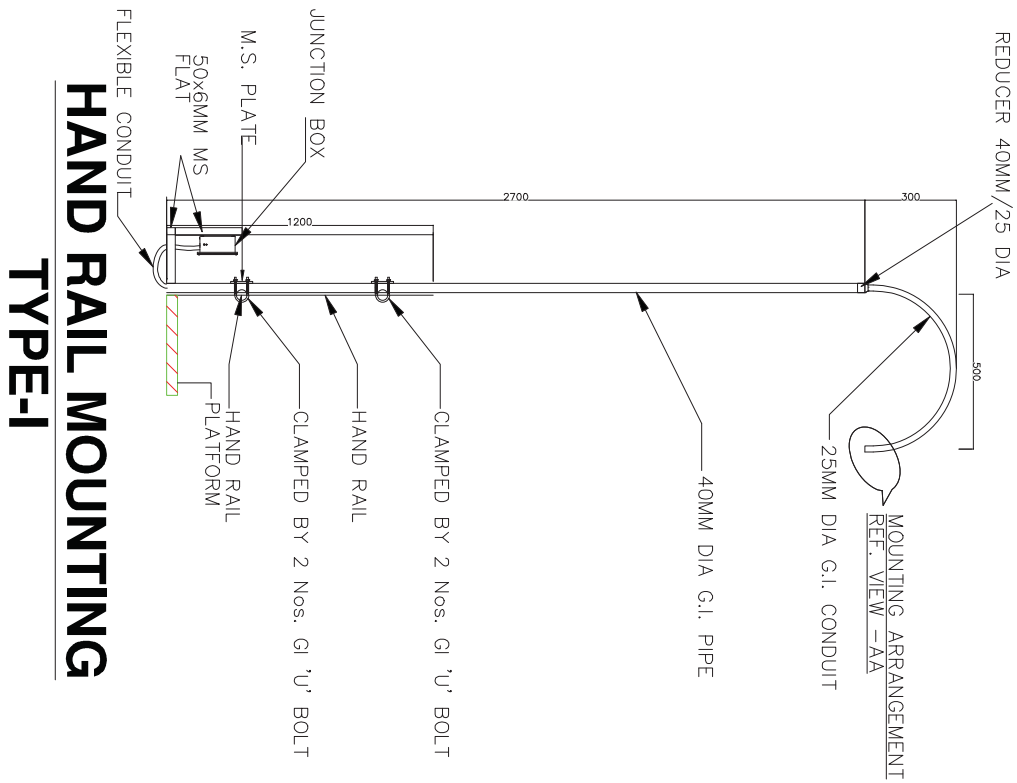

General Notes:

1. Mounting arrangement can be changed/ modified on site as per site requirements.

2. In Lighting layout, Mounting arrangement also shown. If any Discrepancy found on both documents then Consult with Design Incharge/Site Incharge.

3. Quantity and Material shown in drawings are indicative only and may be change or vary as per site requirement.

4. If any new part is required for the arrangement, it should be changed or modified or change the arrangement with prior inform to BH&L site Incharge.

5. All structural steel parts/supporting parts shall be hot dip galvanized as per IS 800/15.

SIZE-AA

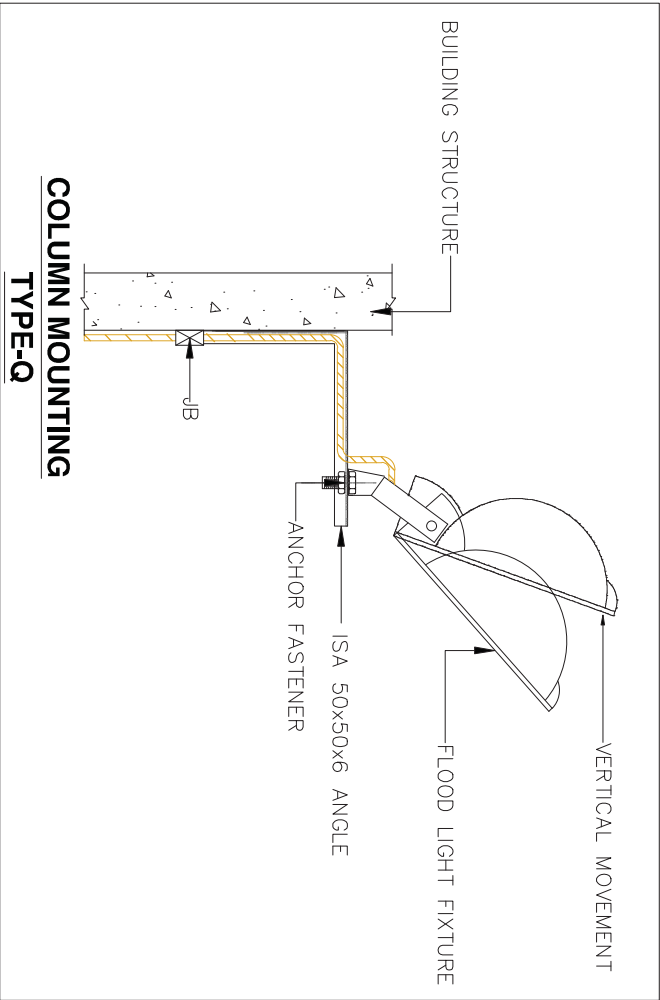
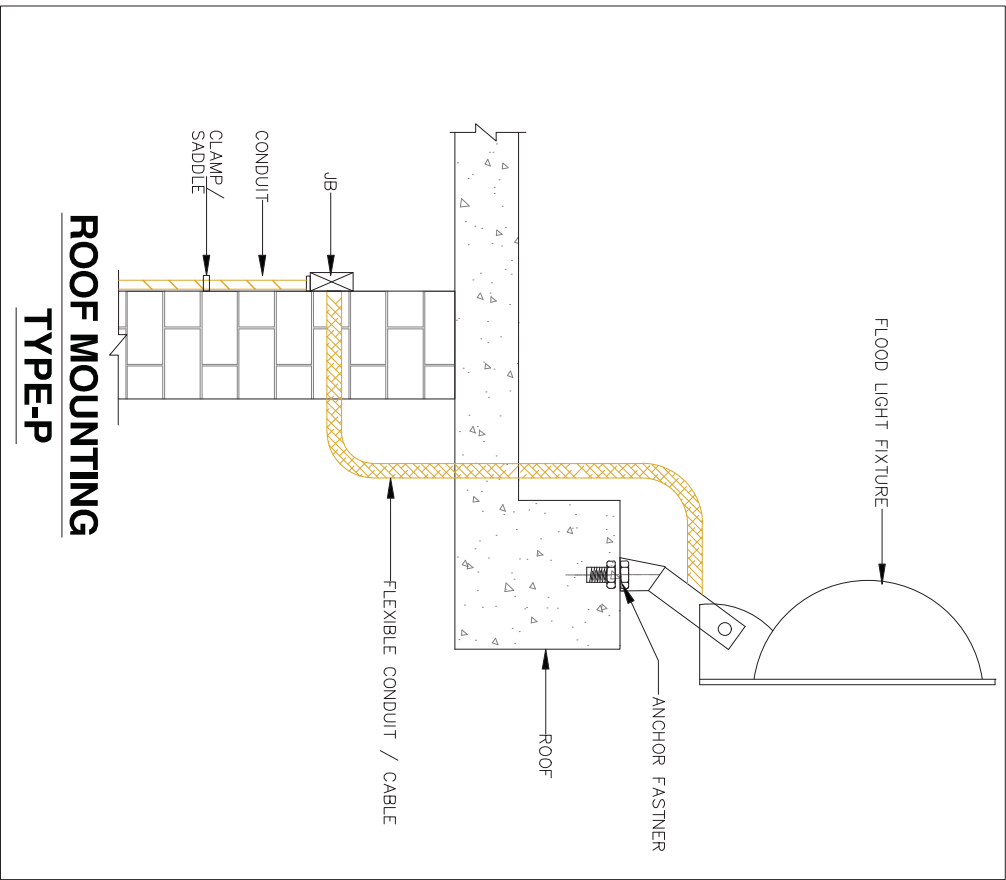

General Notes:  
Mounting arrangement can be changed/ modified on site as per site requirements.  
In Lighting layout, Mounting arrangement also shown. If any Discrepancy found on both documents then Consult with Design Incharge/Site Incharge.  
Quantity and Material shown in drawings are indicative only and may be change or vary as per site requirement.  
If any new proposal or change is required on site then please inform to BHLL site Incharge.  
All structural steel parts/supporting parts shall be hot dip galvanized as per IS 800/15.



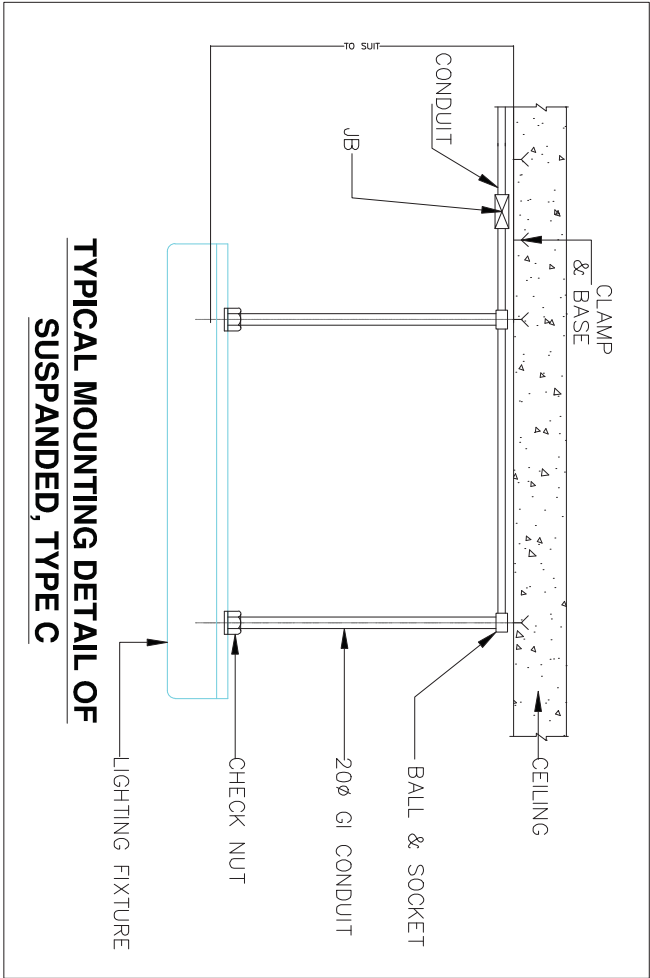
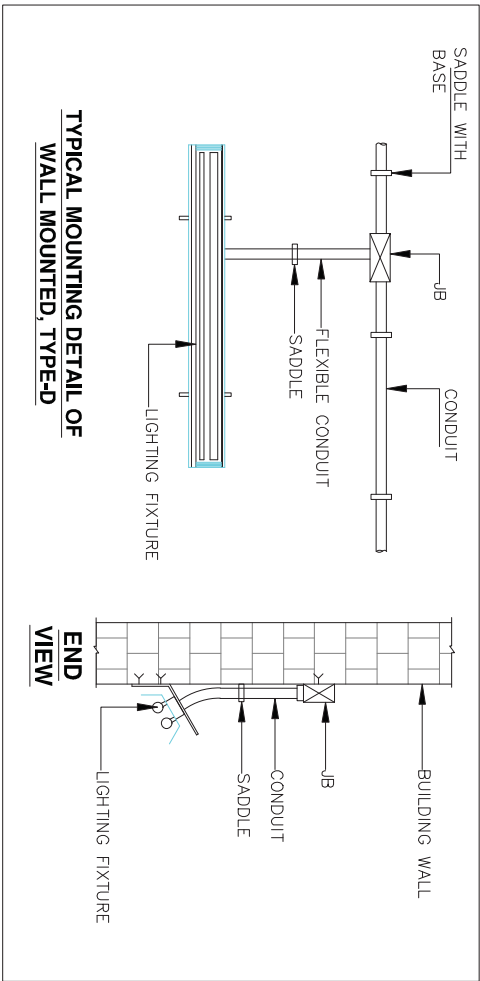

General Notes:  
1. Mounting arrangement can be changed/ modified on site as per site requirements.  
2. In Lighting layout, Mounting arrangement also shown. If any Discrepancy found on both documents then Consult with Design Incharge/Site Incharge.  
3. Quantity and Material shown in drawings are indicative only and may be change or vary as per site requirement.  
4. If any new proposal/ modification required on site then the arrangement will be changed or modified as per BOD/IS.  
5. All structural steel parts/supporting parts shall be hot dip galvanized as per BOD/IS.

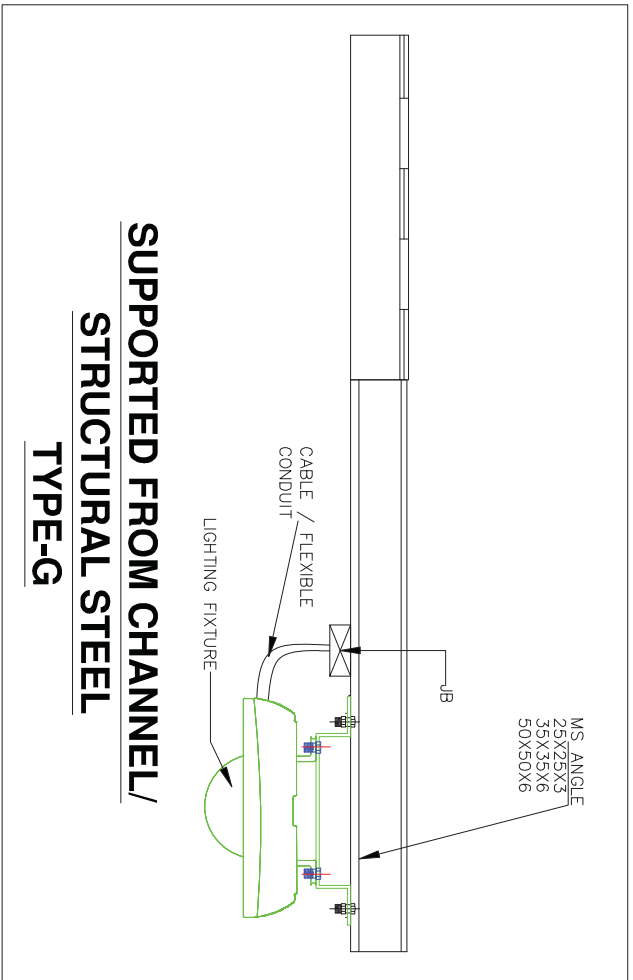
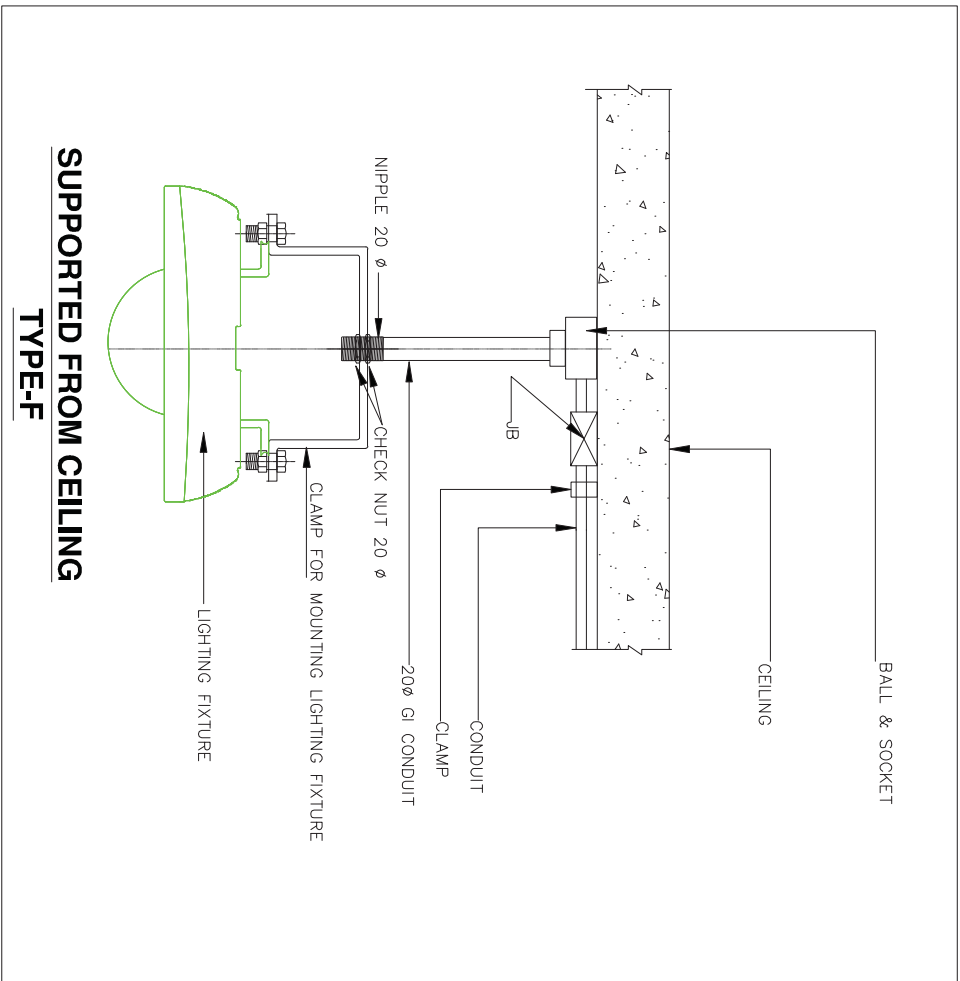

General Notes:  
1. Mounting arrangement can be changed/ modified on site as per site requirements.  
2. In Lighting layout, Mounting arrangement also shown. If any Discrepancy found on both documents then Consult with Design Incharge/Site Incharge.  
3. Quantity and Material shown in drawings are indicative only and may be change or vary as per site requirement.  
4. If any new work is required on site then the arrangement shall be changed or modified or change the arrangement with prior inform to BH&L site Incharge.  
5. All structural steel parts/supporting parts shall be hot dip galvanized as per IS 800/15.

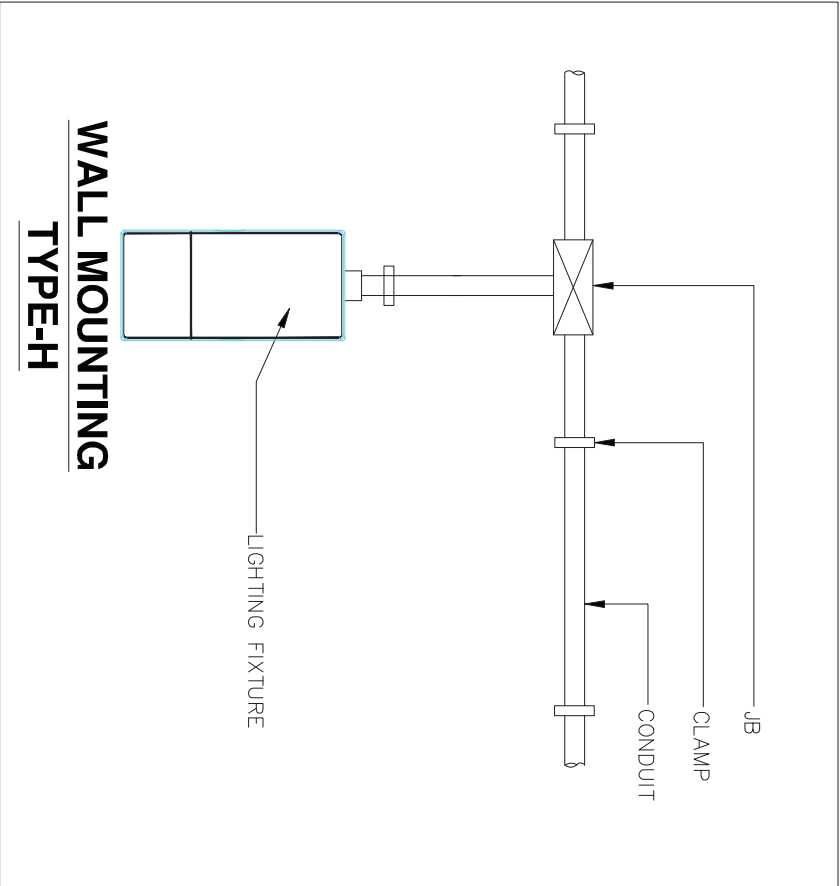
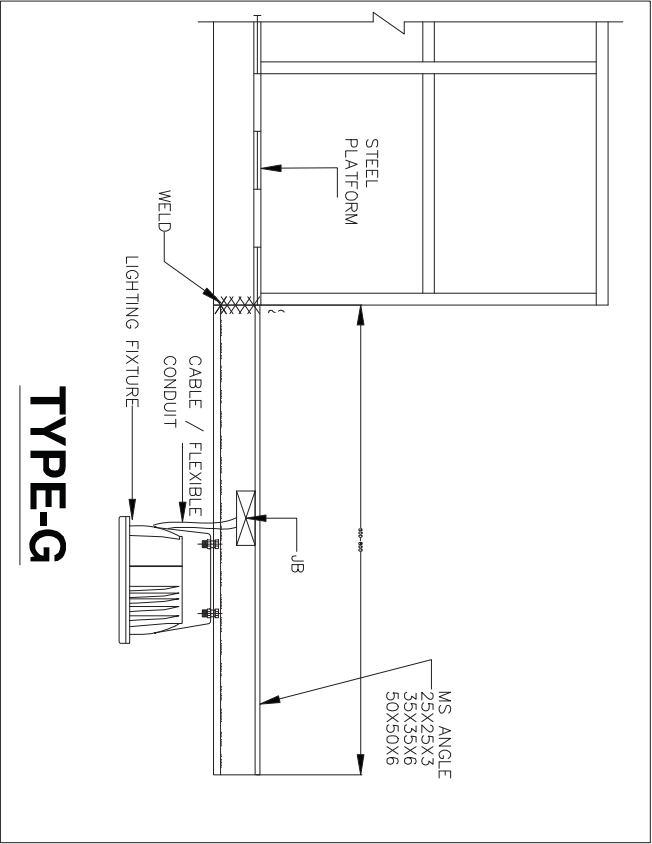

General Notes:  
1. Mounting arrangement can be changed/ modified on site as per site requirements.  
2. In Lighting layout, Mounting arrangement also shown. If any Discrepancy found on both documents then Consult with Design Incharge/Site Incharge.  
3. Quantity and Material shown in drawings are indicative only and may be change or vary as per site requirement.  
4. If any new work/ modification required on site then the arrangement should be change the arrangement with prior inform to BH&L site Incharge.  
5. All structural steel parts/supporting parts shall be hot dip galvanized as per IS 800/15.

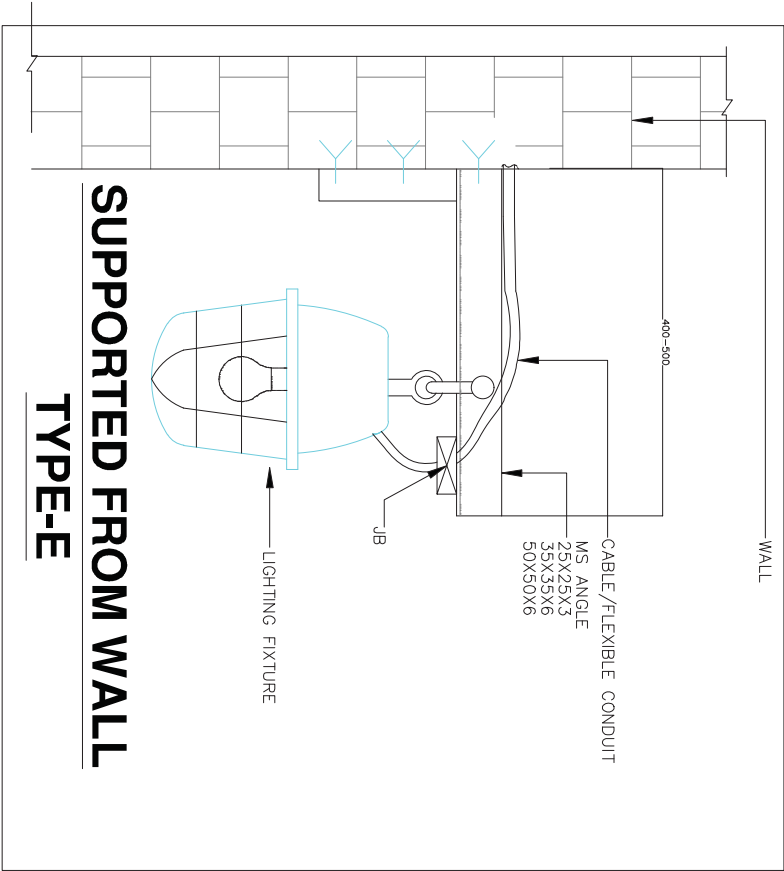
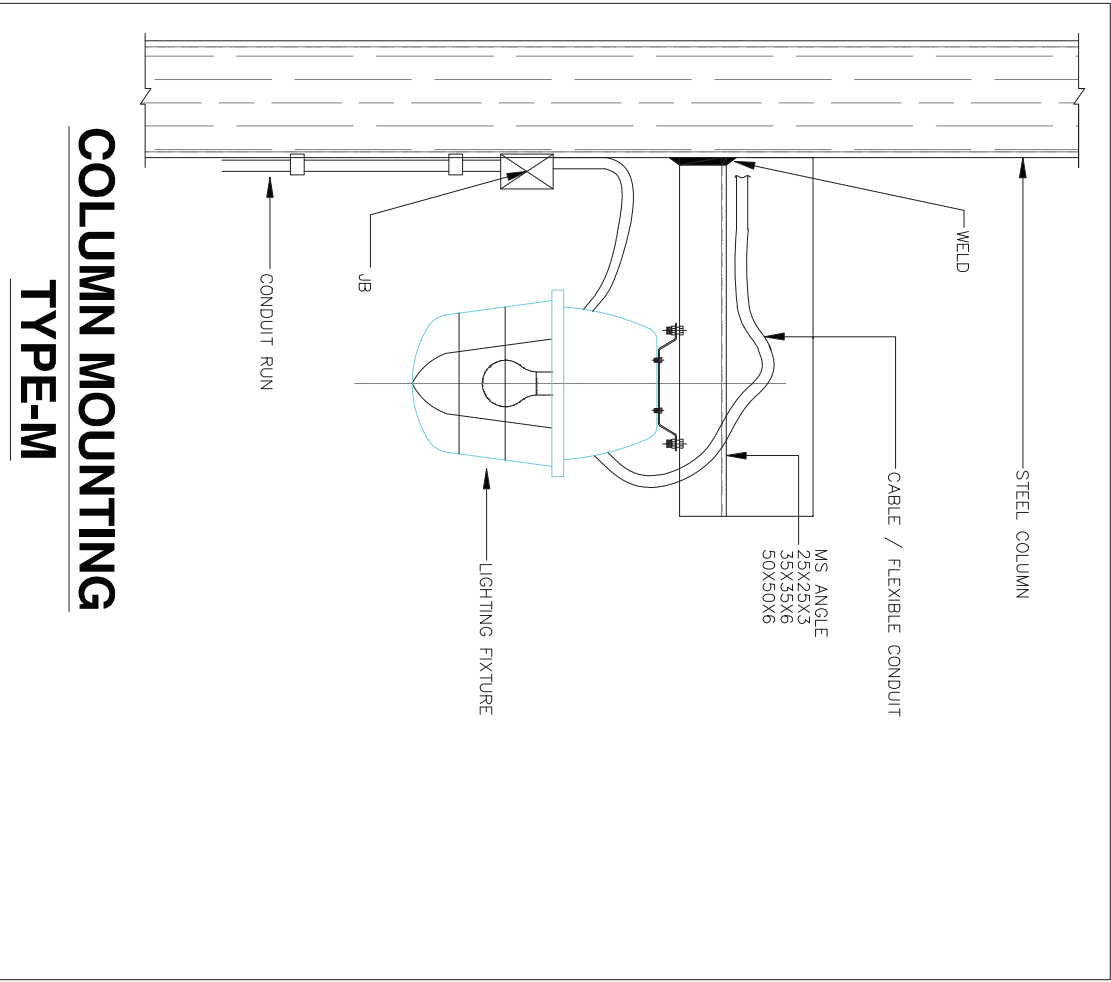

General Notes:  
Mounting arrangement can be changed/ modified on site as per site requirements.  
In Lighting layout, Mounting arrangement also shown. If any Discrepancy found on both documents than Consult with Design Incharge/Site Incharge.  
Quantity and Material shown in drawings are indicative only and may be change or vary as per site requirement.  
If any new type of mounting required at site than we can optimized or change the arrangement with prior inform to BHEL site Incharge.

All structural steel parts/supporting parts shall be hot dip galvanized as per B00/TS.

432178/2021/PS-PEM-EL

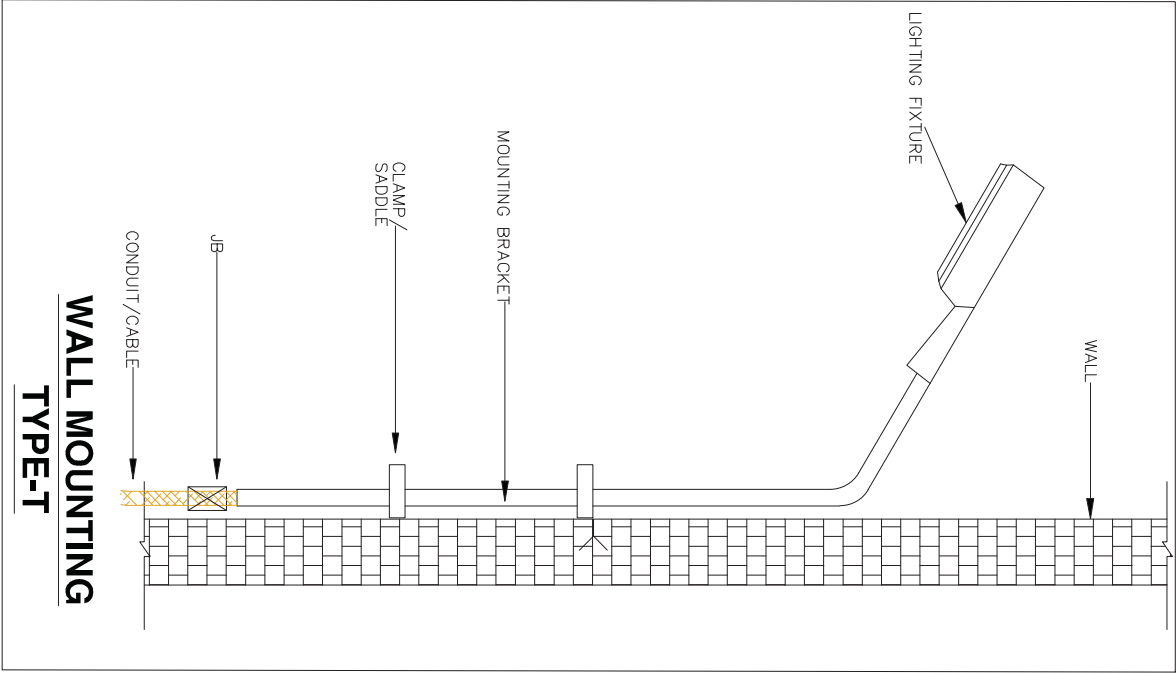

General Notes:

Mounting arrangement can be changed/ modified on site as per site requirements. In lighting layout. Mounting arrangement also shown. If any discrepancy found on both documents then Consult with Design Incharge/Site Incharge. Quantity and Material shown in drawings are indicative only and may be change or vary as per site requirement. If any new type of mounting required at site than we can optimized or change the arrangement with prior inform to BHEL site Incharge. All structural steel parts/supporting parts shall be hot dip galvanized as per BQO/IS.

SIZE-A4

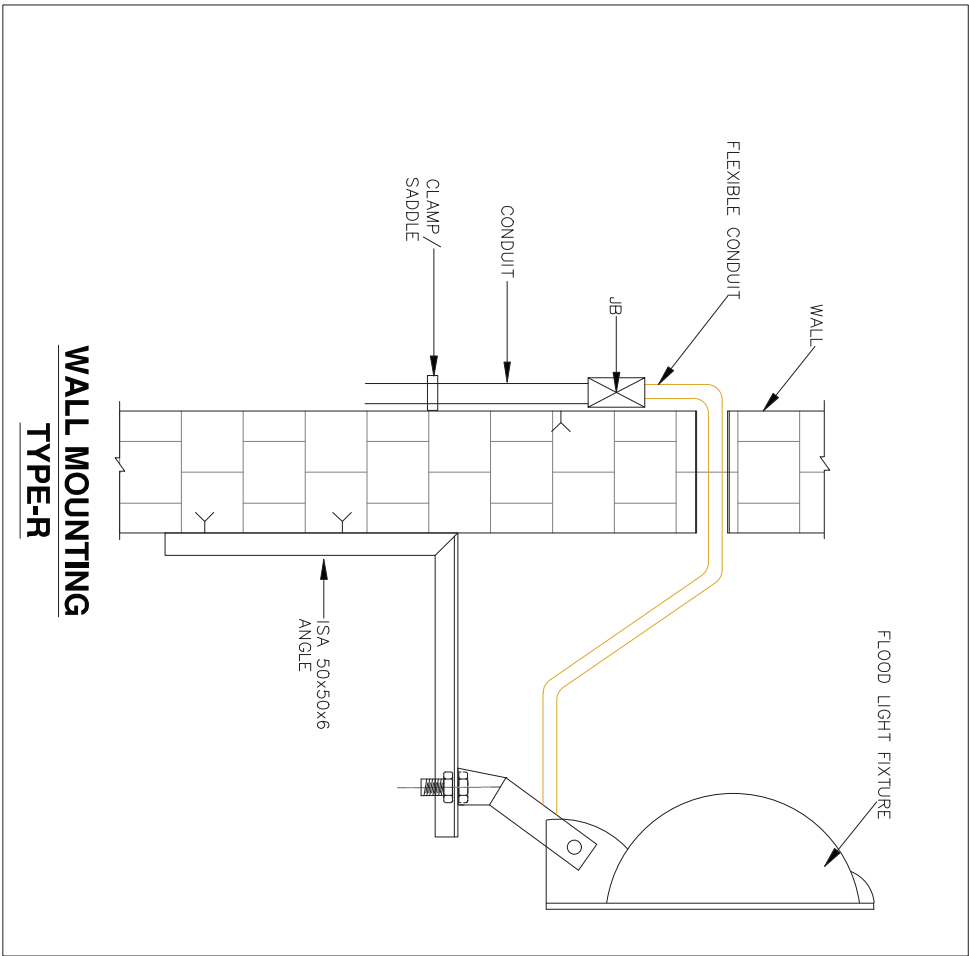

**WALL MOUNTING  
TYPE-R**

**General Notes:**

Mounting arrangement can be changed/ modified on site as per site requirements.  
In lighting layout. Mounting arrangement also shown. If any discrepancy found on  
both documents then Consult with Design Incharge/Site Incharge.  
Quantity and Material shown in drawings are indicative only and may be change or vary as per site requirement.  
If any new type of mounting required at site than we can optimized or change the arrangement with prior inform to BHFL site Incharge.  
All structural steel parts/supporting parts shall be hot dip galvanized as per BDD/IS.

ITEM : LIGHTING FIXTURES (Conventional and LED type)		STANDARD QUALITY PLAN CONFORMING TO CODE : As applicable						Q.P.NO:0000-999-QOE-S-002	REVIEWED BY SWAPNESWAR MISHRA	APPROVED BY
Rev No.: 08		Date: 02/11/18						VALID UPTO: 01/11/18	SUNIL MAJHI	
Sl No	COMPONENT & OPERATIONS	CHARACTERISTICS / INSTRUMENTS	CLASS OF CHECK	TYPE OF CHECK	QUANTUM OF CHECK		REFERENCE DOCUMENT	ACCEPTANCE NORMS	FORMAT OF RECORD	REMARKS
					6M	65N				
1	2	3	4	5	6	7	8	9	10	11
Note: 1) Lighting fixtures supplier to ensure that constructional features of the lighting fixture (conventional & LED type) are as per NTPC specification requirements. 2) Lighting fixture supplier to maintain all quality control records identified in this QP whether it is identified for NTPC verification or witness or not.										
<b>Conventional type Lighting Fixture</b>										
A	Bought out items / in-process checks									
1	Lamps	Make, rating & type	Major	Visual	1 sample per type	1 sample per type	NTPC specification requirements for rating & type, Make to be BIS approved with CML number	NTPC specification requirements for rating & type, Make to be BIS approved with CML number	V	-
1.1	Electronic Ballast (if applicable)	a Certificate of compliance	Major	Visual	-	-	NTPC specification requirements	Certificate of compliance by ballast manufacturer / lighting fixture supplier that ballast meets all NTPC specification requirements	Certificate of compliance	V
		b THD and pf check	Major	Electrical	Min 1 std.	-	NTPC specification requirements	THD <= 10% , pf >= 0.9 for FH type and pf >= 0.95 for other type of fluorescent lighting fixtures	Inspection report	P/V *
1.2	Castings	Freedom from defects	Major	Visual	Min 1 std.	-	NTPC specification requirements	Castings shall be free from any defects such as blow holes, surface blisters, cracks and cavities etc.	Inspection report	P/V *
1.3	Sheet metal forming and fabrication	Freedom from defects	Major	Visual	Min 1 std.	-	NTPC specification requirements	Sheet metal fabrication / forming etc should be as per manufacturer drgs	Inspection report	P/V *
1.4	Pre-treatment and powder coating	Pre-treatment process checks, Powder coating finish, thickness, uniformity of coating and adhesion	Major	Visual, chemical & mech	Min 1 std.	-	Manufacturer standard, NTPC specification requirements	Nominal coating thickness 50 microns or more	Inspection report	P/V *

LEGEND: \* RECORDS, IDENTIFIED WITH "TICK" (✓) SHALL BE ESSENTIALLY INCLUDED BY SUPPLIER IN QA DOCUMENTATION. \* M: MANUFACTURER / SUB-SUPPLIER; C: MAIN SUPPLIER, N: NTPC; P: PERFORM; W: WITNESS AND V: VERIFICATION. CHP: CUSTOMER HOLD POINT BY NTPC SHALL BE IDENTIFIED UNDER AGENCY COLUMN "W" AS "W".

Format No.: QS-01-QAI-1-10/F3-R0

Engg. Div./QA&I



ITEM : LIGHTING FIXTURES (Conventional and LED type)		STANDARD QUALITY PLAN					QF.NO:800-999-Q0 :S-062		REVIEWED BY		APPROVED BY		
		CONFORMING TO CODE : As applicable					Rev No: 00		SWARNESWAR M SHRA				
							Date: 02/11/18		VIKRAM TALWAR				
							VALID UPTO: 01/11/18		SUNIL MALAN				
Sl No	COMPONENT & OPERATIONS	CHARACTERISTICS / INSTRUMENTS	CLASS OF CHECK	TYPE OF CHECK	QUANTUM OF CHECK		REFERENCE DOCUMENT	ACCEPTANCE NORMS	FORMAT OF RECORD	REMARKS			
					6 M	5 ON				M	C	N	
3	Acceptance Tests on conventional Lighting fixture	a) Details of lot offered and Certificate of compliance that lighting fixture supplier has inspected the offered lot as per their own standard.	Major	Visual	-	-	lighting fixture supplier to submit the details of lot offered for NTPC inspection (Type of lighting fixtures, their batch number, sub-vendor name, quantity)	COC	List	P	V	V	The list may be used by NTPC for sample selection
		b) Lamp make	Major	Visual	100%	100%	Make to be BIS approved with CML number	Make to be BIS approved with CML number	Certificate of compliance	V	V	V	
		c) Constructional features including: Internal wiring, terminal block, earthing terminal, safety chain (if applicable)	Major	Visual	1 sample per type	1 sample per type	NTPC specification and NTPC approved data sheet/drg.	NTPC specification and approved data sheet/drg.	Inspection report	P	W	W	
		d) Electronic Ballast (if applicable for offered lighting fixtures) THD and pf check	Major	Electrical	1 sample per type	1 sample per type	NTPC specification	THD <=10% , pf >= 0.9 for FH type and pf >= 0.95 for other type of fluorescent lighting fixtures	Inspection report	P	W	W	At lighting fixture supplier test lab
		e) Resistance to moisture test in case of lighting fixtures having IP X4 and above rating	Major	Mechanical	1 sample per type	1 sample per type	NTPC approved data Sheet	IS 10322 Part 1	Inspection report	P	W	W	
		f) Resistance to dust (applicable if IP5X and above)	Major	Optical	Mnfr std.	Mnfr std.	NTPC approved Data sheet and accepted type test report	Certificate of compliance	Certificate of compliance	P/V *	V	V	P/V * - means test will be performed either by lighting fixture supplier or their sub-vendor and Verified by lighting fixture supplier
		g) Photometry check	Major	Optical	Mnfr std.	Mnfr std.	NTPC accepted type test reports	Certificate of compliance for the batch : lot offered lighting fixture LOR is not be less than 90% (refer IS 16107) with reference to type test reports	Certificate of compliance	P/V *	V	V	P/V * - means test will be performed either by lighting fixture supplier or their sub-vendor and Verified by lighting fixture supplier
		h) Dimensions	Major	Visual	1 sample per type	1 sample per type	NTPC specification and approved data sheet/drg.	NTPC specification and approved data sheet/drg.	Inspection report	P	W	W	
		i) HV & IR test	Major	Visual	#	#	IS 10322 part 1	IS 10322 part 1	Inspection report	P	W	W	# As per Table 1 (Inspection Level S2) and Table 2C/AQL 2.5 of IS 2500

LEGEND: \* RECORDS, IDENTIFIED WITH "TICK" (✓) SHALL BE ESSENTIALLY INCLUDED BY SUPPLIER IN QA DOCUMENTATION. \*\* M: MANUFACTURER/ SUB-SUPPLIER; C: MAIN SUPPLIER, N: NTPC  
P: PERFORM W: WITNESS AND V: VERIFICATION. CHP: CUSTOMER HOLD POINT BY NTPC SHALL BE IDENTIFIED UNDER AGENCY COLUMN "N" AS "W".

Format No.: QS-01-QAI-P-10/F3-R0

Engg. Div./QA&amp;I





ITEM : LIGHTING FIXTURES (Conventional and LED type)		STANDARD QUALITY PLAN						REVIEWED BY		APPROVED BY	
		CONFORMING TO CODE : As applicable						FORMA OF RECORD		REMARKS	
COMPONENT & OPERATIONS	CHARACTERISTICS / INSTRUMENTS	CLASS OF CHECK	TYPE OF CHECK	QUANTUM OF CHECK		REFERENCE DOCUMENT	ACCEPTANCE NORMS	FORMA OF RECORD			
				FM	GC/N						
LED type Lighting fixture											
Bought out items / in-process checks											
LED Chip	LED chip efficacy	Major	Visual	Mnfr Std	Mnfr Std	NTPC Spec, Appd. Data sheet/ LM 81 report	NTPC Spec/ Appd Data sheet	LM 80 report	V	V	
	LED chip CRI and CCT	Major	Visual	Mnfr Std	Mnfr Std	NTPC Spec, Appd. Data sheet/ LM 81 report	NTPC Spec/ Appd Data sheet	LM 80 report	V	V	
	Reported TM21 (L80) lifetime of LED chip	Major	Visual	Mnfr Std	Mnfr Std	NTPC Spec, Appd. Data sheet/ LM 81 report	NTPC Spec/ Appd Data sheet	LM 80 report	V	V	
LED Driver	a Compatibility with LED module/chip, controls & protection features as per NTPC spec	Major	Visual	-	-	NTPC spec requirements	Certificate of compliance by LED driver manufacturer / lighting fixture supplier that driver meets all NTPC specification requirements	Certificate of compliance	V	V	
	b THD and pf check	Major	Electrical	Mnfr std.	-	NTPC specification	THD < 1% and pf >= 0.9	Inspection report	P/V	-	
Castings	Freedom from defects	Major	Visual	Mnfr std.	-	NTPC specification requirements	Castings shall be free from any defects such as blow holes, surface blisters, cracks and cavities etc.	Inspection report	P/V	-	
Sheet metal forming and fabrication	Freedom from defects	Major	Visual	Mnfr std.	-	NTPC specification requirements	sheet metal fabrication / forming etc should be as per manufacturer standards and good engg practices	Inspection report	P/V	-	
Pre-treatment and powder coating	Pre-treatment process checks, Powder coating finish, thickness, uniformity of coating and adhesion	major	Visual, chemical & mech	Mnfr std	-	Mnfr standard, NTPC specification requirements	Nominal coating thickness 50 microns or more	Inspection report	P/V	-	

LEGEND: \* RECORDS, IDENTIFIED WITH "MCK" (V) SHALL BE ESSENTIALLY INCLUDED BY SUPPLIER IN QA DOCUMENTATION. \*\* M: MANUFACTURER/ SUB-SUPPLIER: C: MAIN SUPPLIER, N: NTPC  
P: PERFORM W: WITNESS AND V: VERIFICATION. CHP: CUSTOMER HOLD POINT BY NTPC SHALL BE IDENTIFIED UNDER AGENCY COLUMN "N" AS "W".

Format No.: QS-01-QAI-P-10/F3-R0

Engg. Div./QA&I

		<b>ITEM : LIGHTING FIXTURES</b> (Conventional and LED type)		STANDARD QUALITY PLAN				QP.NO 2008-999-QCE-S-061 Rev No.: 00 Date: 02/11/15 VALID UPTO: 01/11/18		REVIEWED BY SWARNESWAR MISHRA VIKRAM TALWAR SUNIL MALANI		APPROVED BY  DE..... REMARKS	
				CONFORMING TO CODE : As applicable				ACCEPTANCE NORMS		FORMAT OF RECORD			
Sl No	COMPONENT & OPERATIONS	CHARACTERISTICS / INSTRUMENTS	CLASS OF CHECK	TYPE OF CHECK	QUANTUM OF CHECK		REFERENCE DOCUMENT						
					6 M	6 CN							
B	Acceptance Tests on LED Lighting fixture	a Details of lot offered and Certificate of compliance that lighting fixture supplier has inspected the offered lot as per their own standard	Major	Visual	-	-	lighting fixture supplier to submit the details of lot offered for NTPC inspection (Type of lighting fixtures, their batch number, sub-vendor name, quantity)	-	List	P	V	V	The list may be used by NTPC for sample selection
		b LED chip make	Major	Visual	-	-	NTPC accepted type test reports (LM80/LM79) report	Certificate of compliance	Certificate of compliance	V	V	V	
		c Constructional features including: Internal wiring, terminal block, earthing terminal, safety chain (if applicable)	Major	Visual	1 sample per type	1 sample per type	NTPC specification and NTPC approved data sheet/drg.	NTPC specification and approved data sheet/drg.	Inspection report	P	W	W	
		e Resistance to moisture test in case of lighting fixtures having IP X4 and above rating	Major	Mechanical	1 sample per type	1 sample per type	NTPC approved data Sheet	IS 10/22 Part I	Inspection report	P	W	W	
		f Resistance to dust (applicable if IP5X and above)	Major	Optical	Mnfr std.	Mnfr std.	NTPC accepted type test reports	Certificate of compliance	Certificate of compliance	P/V *	V	V	P/V * - means test will be performed either by lighting fixture supplier or their sub-vendor and Verified by lighting fixture supplier
		f Photometry check	Major	Optical	Mnfr std.	Mnfr std.	NTPC accepted type test reports, LM 79, IS 16106, IS 16107	Certificate of compliance for the batch: that offered lighting fixture LOR and lighting fixture efficacy is not be less than 90% (refer IS 16107) with reference to type test reports	Certificate of compliance	P/V *	V	V	P/V * - means test will be performed either by lighting fixture supplier or their sub-vendor and Verified by lighting fixture supplier

LEGEND: \* RECORDS, IDENTIFIED WITH "TICK" ( / ) SHALL BE ESSENTIALLY INCLUDED BY SUPPLIER IN QA DOCUMENTATION. \*\* M: MANUFACTURER / SUB-SUPPLIER C: MAIN SUPPLIER, N: NTPC  
 P: PERFORM W: WITNESS AND V: VERIFICATION. CHP: CUSTOMER HOLD POINT BY NTPC SHALL BE IDENTIFIED UNDER AGENCY COLUMN "N" AS 'W'.

Format No.: QS-01-QAI-P-10/13-R0

Engg. Div./QA&I

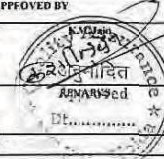

		ITEM : LIGHTING FIXTURES ( Conventional and LED type)		STANDARD QUALITY PLAN CONFORMING TO CODE : As applicable			QP.NO:000-999-QC-S-062		REVIEWED BY		APPROVED BY 			
							Rev No.: 00 Date: 02/11/15 VALID UPTO: 01/11/18		SWANESWAR MSHRA VIKRAM TALWAR SUNIL MALANI					
Sl No	COMPONENT & OPERATIONS	CHARACTERISTICS / INSTRUMENTS	CLASS OF CHECK	TYPE OF CHECK	QUANTUM OF CHECK		REFERENCE DOCUMENT	ACCEPTANCE NORMS	FORMAT OF RECORD					
					6 M	6 C/N					M	C	N	
1	2	3	4	5			7	8	9	10	11	12	13	14
		g Dimensions	Major	Visual	1 sample per type	1 sample per type	NTPC specification and approved data sheet/drg.	NTPC specification and approved data sheet/drg.	Inspection report		P	W	W	
		i LED driver: THD and pf check	Major	Electrical	1 sample per type	1 sample per type	NTPC specification	THD < 10% and pf >= 0.9	Inspection report		P	W	W	At lighting fixture supplier test lab
		j LED driver: Precision current control check	Major	Electrical	1 sample per type	1 sample per type	NTPC specification	NTPC specification and NTPC approved data sheet	Inspection report		P	W	W	
		k LED driver: Open circuit protection simulation check	Major	Electrical	1 sample per type	1 sample per type	NTPC specification	NTPC specification and NTPC approved data sheet	Inspection report		P	W	W	
		l LED driver: Short circuit protection simulation check	Major	Electrical	1 sample per type	1 sample per type	NTPC specification	NTPC specification and NTPC approved data sheet	Inspection report		P	W	W	
		m LED driver: Over temperature protection simulation check	Major	Electrical	1 sample per type	1 sample per type	NTPC specification	NTPC specification and NTPC approved data sheet	Inspection report		P	W	W	
		n LED driver: Overload protection simulation check	Major	Electrical	1 sample per type	1 sample per type	NTPC specification	NTPC specification and NTPC approved data sheet	Inspection report		P	W	W	
		o LED driver: Surge protection compliance check	Major	Electrical	-	-	NTPC specification	Certificate of compliance that surge protection is provided	Certificate of compliance		V	V	V	

Note: Packing shall be witnessed as per Annexure-I to Quality Plan

LEGEND: \* RECORDS, IDENTIFIED WITH "TICK" (✓) SHALL BE ESSENTIALLY INCLUDED BY SUPPLIER IN QA DOCUMENTATION. \*\* M: MANUFACTURER/ SUB-SUPPLIER; C: MAIN SUPPLIER, N: NTPC  
P: PERFORM W: WITNESS AND V: VERIFICATION. CHP: CUSTOMER HOLD POINT BY NTPC SHALL BE IDENTIFIED UNDER AGENCY COLUMN "N" AS "W".

Format No.: QS-01-QAI-P-10/F3-R0

Engg. Dir./QA&I

**PACKING SPECIFICATIONS- LIGHTING FIXTURES, LAMPS & MISC. ITEMS  
ANNEXURE-I**

**PACKING**

1. The material shall be packed to ensure protection against damage during transit, storage for prolonged periods and handling.
2. Lighting Fixtures, Lamps, Receptacles, Switchboards, 24V Supply modules, 24V sockets, Junction Boxes, Exit signs shall be clean and dry prior to packaging.
3. All items specified at sl. No.2 above shall be supplied in packed cartons. The tapes used for packing shall not bleed, leave residue, or damage the item when removed.
4. Fixtures & other lighting material shall be wrapped in weather proof material such as polythene sheets, air bubble sheets/ thermocol etc. The lighting fixtures shall be placed in a corrugated paperboard/ fibreboard container/ mono carton.
5. The mono cartons shall be wrapped or bagged or tied in place in master cartons. The master carton shall be taped and then wrapped with cushioning material.
6. The dimensions of cartons shall be as per manufacturer's recommendations.
7. For items like step ladder, wheel mounted ladder and flexible conduits, packing shall be as per manufacturer standard.

Note: In case Manufacturer has a different packing standard which is **equivalent or better** same to be submitted for approval during contract stage.