

Bharat Heavy Electricals Limited
ELECTRONICS DIVISION
Mysore Road, Bangalore - 560026

FACTORY SERVICES

NOTICE INVITING TENDERS

1. TENDER NUMBER : **BHE/315/10/2474/43 dt:16/02/2011**
2. NAME OF WORK : **Construction of 2nd floor of ET's Hostel
inside EDN township premises.**
3. ESTIMATED COST : Rs. 63.00 Lakhs (APPROX.)
4. EARNEST MONEY DEPOSIT : Rs.1.50 Lakhs
5. COMPLETION TIME : 12 Months
6. LAST DATE AND TIME FOR THE SUBMISSION OF DULY FILLED IN TENDER DOCUMENT : BEFORE 3.00 P:M ON 11-03-2011
7. PLACE OF SUBMISSION OF TENDER DOCUMENT : AT THE RECEPTION TENDER BOX /
FACTORY SERVICES, BHEL - ELECTRONICS
DIVISION, MYSOREROAD, BANGALORE -560026.
8. DATE AND TIME OF TECHNICAL BID OPENING : ON 11-03-2011 AT 3.15PM

CONTRACTOR

EMPLOYER

NOTE: The Tenderer shall return the duly filled in Tender document after affixing signature on all pages and submit.

TO,
AGM / FACTORY SERVICES
BHEL – ELECTRONIC DIVISION
MYSORE ROAD
BANGALORE – 560026.

Bharat Heavy Electricals Ltd
Electronics Division
Mysore Road, Bangalore – 560026

Tender Document

FOR

Construction of 2nd floor of ET's Hostel
inside EDN Township premises.

TECHNICAL BID

DATE OF OPENING

11/03/2011

Part – I	Technical cum Commercial Bid	43 Pages
Part – II	} Price Bid	21 Pages

Note: Part – I: To be submitted in a separate sealed cover along with Earnest Money Deposit of Rs. 1.50 Lakhs.

Part – II: To be submitted in a separate sealed cover.

Part-I & Part-II sealed covers should be put in outer envelope and Super scribing the Name of work and Name & Address of the Tenderer.

PART-I

BHARAT HEAVY ELECTRICALS LIMITED, ELECTRONICS DIVISION
MYSORE ROAD, BANGALORE-560026

DEPARTMENT: FACTORY SERVICES

SECTION : CIVIL

REF.TENDER ENQUIRY NO: BHE/315/10/2474/43 dt: 16/02/2011

TECHNICAL-CUM-COMMERCIAL BID

(To be furnished by the Bidders)

- 01. NAME OF THE WORK : Construction of 2nd floor of ET's Hostel
inside EDN township premises.
- 02. APPROXIMATE ESTT.COST RS. : 63.00 LAKHS
- 03. STIPULATION PERIOD : 12 MONTHS
- 04. NAME OF THE CONTRACTOR :
- 05. ADDRESS :

 - (A) OFFICE :
 - TEL. PH. NO. :
 - (B) RESIDENCE :
 - TEL.PH NO :

- 06. QUALIFICATION :
- 07. STAFF STRENGTH :

 - (A) TECHNICAL :
 - (B) GENERAL :

- 08. PLANT/EQUIPMENTS : List enclosed/not enclosed
- 09. IN CASE OF TENDER DOCUMENT
DOWNLOADED FROM WEBSITE,
THE RELEVANT TENDER DOCUMENT
FEE OF RS 500/- IN THE FORM OF DD
IN FAVOUR OF BHEL EDN, BANGALORE
SHALL BE SUBMITTED ALONG WITH
TECHNICAL BID & FURNISH THE DETAILS :

CONTRACTOR

EMPLOYER

10. a) SCOPE OF WORK : UNDERSTOOD/ NOT UNDERSTOOD
(as per schedule of items)
b) ACCEPT TO EXECUTE IN TOTAL : YES/ NO
11. FINANCIAL TURN OVER DURING :
LAST 3 YEARS (Enclose Documents)
12. EXPERIENCE CERTIFICATE SUCCESSFULLY :
COMPLETED SIMILAR WORKS DURING LAST
7 YEARS (copy of completion certificate to be enclosed):
(A) Three similar completed works (each not less :
than 40% of the Estimated cost)
OR
(B) Two similar completed works (each not less :
than 50% of the Estimated cost)
OR
(C) One similar completed works not less :
than Equal to 80% of Estimated cost
13. EMD PARTICULARS :
(A) CASH :
(B) DEMAND DRAFT :
14. ACCEPTANCE :
(A) DRAWINGS : Acceptable/ Not acceptable
(B) DESIGNS : Acceptable/ Not acceptable
15. a). WHETHER REGISTERED WITH GOVT. AGENCIES : Yes/No
SUCH AS CPWD/STATE PWD/MES/RAILWAY/
OTHER PUBLIC SECTOR UNDERTAKING ETC.,
b) If yes, VALIDITY OF REGISTRATION/DETAILS : Copy Enclosed/Not Enclosed
16. BHEL'S PAYMENT TERMS : ACCEPTABLE / NOT ACCEPTABLE
17. a). Whether registered with ESI/PF authority : YES/ NO
and have Register No. (if yes indicate nos.)
b). Whether agreeable to make necessary : YES/NO
Statutory payments as per BHEL EDN terms
18. Electronic Funds Transfer (EFT) form enclosed : Please fill up the form ANNEXURE-II
19. PAN Card details : Please enclose PAN Card details
20. Service Tax Registration No. : Please enclose Service Tax Registration No.

CONTRACTOR

EMPLOYER

Bharat Heavy Electricals Limited
ELECTRONICS DIVISION
MYSORE ROAD- BANGALORE-26

INSTRUCTIONS TO TENDERER

1. Sealed Tender for the above noted work is hereby invited from Contractors experienced in works of similar kind and magnitude.
2. Tenders should be addressed to the AGM /FS-CIVIL Electronics Division, Bharat Heavy Electricals Limited, Mysore road, Bangalore – 560 026. In two separate sealed cover for “Technical cum Commercial Bid” and Price Bid duly super scribed and put in a outer envelope, super scribing the Name of work and Name and address of the Tenderer.
2. a The local address of the Contractors, the name of the person to whom all the Correspondence are to be addressed should be indicated, with telephone number (both office and residence) and telex numbers.
3. All entries in tender documents should be in one ink. Eraser and over writing are not permitted. All cancellation and insertion should be duly signed by tenderer concerned with proper indication of the name designation and address of the person signing.
4. Tenderers shall fill in all the required particular in the blank space provided for this purpose in the tender documents and also sign in each and every page of the tender document including the drawings attached there to before submitting tender.
5. Unit rate should be quoted in figures as well as in words in Indian Currency only i.e. Rupees and Paise with reference to each item and for the items shown in the attached schedule. These rates shall be for the finished work at site. The rate shall include all taxes and duties payable an account of Octroi, Sales Tax, tax on work contract etc., etc., and also expenses towards PF and ESI contributions (see clauses 8, 39 and Annexure ‘C’). Amount of each item and total on each sheet as also the grand total amount of the whole contract shall be filled by the tenderers.
6. In case the rate quoted in figures differs from those quoted in words, the lower of the rates will be taken as the tendered rate and shall be binding on the tenderer.

7. The rate to be quoted by the tenderer shall be firm and shall cover and include all statutory levies such as “Octroi, sales tax, excise duty etc., arising from Act passed by Parliament or State Legislature and rules framed there –under. The rates shall further be deemed to include statutory levies arising from such Acts, Central or State, which may come into force, subsequent to submission of tenders. The tenderer shall note that no claim for enhancement rates, on the ground that existing statutory levies have been increased or those new statutory levies have come into effect after tender, or on any other ground, will be entertained on any account.
8. (a) The rate quoted in the tender shall remain valid for a period of ‘ THREE MONTHS’ from the date of opening tender.
(b) Tenderer shall not increase his quoted rates, once the tenderer has submitted his quotation and during execution of contract in case his tender is accepted.
9. Quantities shown in the schedule are only approximate and are liable to variation without entitling the Contractors to any compensation, provided the total value of the contract does not vary by more than 20% (Twenty percent).
10. Before tendering, the tenderer are advised to inspect the site of work and its environments and be well acquainted with the actual working and other prevailing conditions, position of material and labour. They should be well versed with BHEL General Conditions of Contract instruction to the tenderers, drawing and specification and all other documents which form part of the agreement to be entered into subsequent to award of work. The tenderer should be specially note that it is tenderers responsibility to provide any items which is not specifically mentioned in the specifications and drawing, but which is necessary to complete the work.
11. Details and quantities of each item of work shown in the bill of quantities attached here to only approximate. They are given as a guide for the purpose of tendering only and are liable for variation and alteration at the discretion of the competent authority. The work under each item as executed shall be measured and price at the corresponding rates to be quoted by the Contractor in the bill of quantities attached hereto.

12. Should a tenderer find discrepancies or omission in the drawing attached to the tender documents or should be in doubt as to their meaning he should at once address to the authority inviting the tender for clarifications. Every endeavor is made to avoid any error which can materially effect the basis of the tender but successful tenderer shall take upon himself to provide for the risk of any error which may be subsequently discovered and shall make no subsequent claim on account there of.
13. In the event of the tender being submitted by a firm the tender must be signed separately and legibly by each partner or member of the firm or in their absence, by the person holding the power of Attorney on behalf of firm concerned. In the later case, if insisted a copy of the power of Attorney duly attested by the Gazetted Officer must accompany the tender.
14. If in any case, the date of Tender Opening falls on holiday, the Tender will be opened on the next working day.
15. Every tender must be accompanied by deposit receipt for the amount mentioned as Earnest Money Deposit. This earnest money will be refunded to the unsuccessful tenderer after finalization of the award of work. In the case of successful tenderer, the earnest money will be retained as a part of Security Deposit for satisfactory completion of the work in accordance with Clause-16 of BHEL General Conditions of the Contract. Tenders without Earnest Money Deposit receipt are liable to reject. No interest will be paid on the earnest money deposit.
16. The Earnest money deposit may be furnished in any of the following forms:
 - a) Cash.
 - b) Pay order.
 - c) Demand Draft in favour of BHEL EDN, Bangalore – 560026.
17. For reimbursement of Earnest Money Deposit, the tenderer should fill the enclosed EFT form, obtain the Banker's signature and also enclose a Xerox copy of cheque leaf.
18. Unless the contractor whose tender is accepted signs contract agreement within fifteen days (15 days) of the date of the order directing him to do so, the amount of Earnest Money already deposited by him may be forfeited and acceptance of the tender withdrawn.

19. If after opening of tenders a tenderer revokes his tender or increase his earlier quoted rates or after acceptance of his tender does not commence the work in accordance with the instruction of Engineer –in-charge, the Earnest Money Deposited by him will be forfeited and acceptance of his tender withdrawn. If only a part of work included in the tender had been awarded to the tenderer, the amount of Earnest Money to be forfeited will be based on value of the contract so awarded.
20. The BHARAT HEAVY ELECTRICALS LIMITED reserve the right to reject any or all the tenders received or accept any tender or part thereof without assigning reason there of. In the case of acceptance of a part of tender, the time for completion may also be reduced to the extent considered approximately by the accepting authority.
21. Conditional and Unsigned tenders, tender containing absurd rates and amounts, tenders which are incomplete or otherwise considered defective, tenders which are not in accordance with the tender conditions laid down by the accepting officer and tenders not submitted in the prescribed forms are liable to be rejected.
22. The Contractors not borne on the approved list of Contractors of this organization must submit the following testimonials simultaneously with their tender super scribed. These testimonials shall be signed by the person(s) issuing the same indicating their name designation and full address.
.....
.....
 - a. A certificate to establish that the tenderer is an independent contractor working on his own.
 - b. A certificate from the Bank of standing or magistrate regarding the tenderer’s financial position.
23. The tenders should be accomplished by a list of Contractors already held by the Contractor at the time of submitting the tender and giving the following particulars:
 - a) Name of the work, value and address.
 - b) The balance work remaining to be done on the same.

24. Tenders submitted by the post should be sent by “Registered Post with acknowledgement due”. These should be posted with due consideration of any delay in postal delivery.
Tenders received after the due date of opening tenders are liable to be rejected.
25. The Contractors responsibility under this contract shall commence from date of receipt of the order or acceptance of tender.
26. If tenderer expires after the submission of the tender or acceptance of his tender, the BHEL, may at their discretion cancel such tender.
If a partner of a firm expires after the submission the tender, after the acceptance of tender, BHEL may cancel such tenders at their discretion unless the firm retains its character/s.
27. THE BHARAT HEAVY ELECTRICALS LIMITED will not be bound by any power of Attorney granted by the tenderer or changes in the composition firm made subsequent to execution of contract. They may however recognize such power of Attorney and changes after obtaining proper legal advice, the cost of which will be chargeable to the Contractor concerned.
28. If the tenderer deliberately gives wrong information on his tender, BHEL reserves the right to reject such tender at any stage.
29. Words imparting the singular number shall also be deemed to include the plural number and vice-versa where the context so require.
30. The General and Special Conditions are complementary to each other and where they are in conflict, the special condition shall prevail.
31. The expenses for completing the stamping agreement shall be paid by the contractor.
32. Unless or otherwise stated above tendered work includes supply, erection, testing and commissioning of equipments as agreed to in the contract.
33. After completing of the job, the contractor has to furnish actual drawings of work done in consultation with Engineer-in-charge.
34. Any covering letter and comments of the Contractor should be submitted in duplicate along with the offer.
35. Cement and steel for carrying out Civil Works will have to be procured by the Contractor.
36. The Contractor shall provide all the materials needed for trial run, testing including chemicals, consumables etc. In quoting their rates, the Contractors are advised to take into account the cost of the above materials.

37. Should a tenderer or a contractor on the list of approved contractors has a relative or in the case of firm or Company of Contractors any of its share holders relative is employed in a Gazetted Capacity in the Electronics Division of Bharat Heavy Electricals Limited, Banalore-26, the authority inviting tenders shall be informed of this fact at the time of submission of the tender, failing which tender may be disqualified or if such fact subsequently come to light, the relevant provisions of the General Conditions of Contract will apply.
38. These 'INSTRUCTIONS TO TENDERERS' & GENERAL CONDITIONS OF CONTRACT OF BHEL' shall be deemed to form an integral part of the Contract agreement for the work to be entered into. In cases of variation between the two in any matter, the conditions in the 'THE INSTRUCTIONS TO TENDERERS' shall prevail. Extracts of some of the important clauses of BHEL G.C.C are enclosed (Annexure containing extracts of clauses 20, 38 and 58 of BHEL G.C.C). The Contractor has to obtain, at his cost, a copy of the BHEL GCC, scrutinize the same, and when submitting his tender, indicate his acceptance of BHEL GCC.
39. All operations to be carried out by the Contractor during the execution of the contract such as drilling, welding etc., shall be done with proper equipments to be brought by the tenderer. Suitable power point will be provided and tapping from the power point equipment shall be done using proper size of cables equipments and after getting approval of connections from our Engineer-in-charge.
40. The Contractor shall comply with the provision of Employees Provident Fund's and miscellaneous Provisions Act 1952 and rules, regulations and other orders issued there under. He as an employer shall be liable to pay employer's contribution/deductions towards PF under the PF Act in respect of all labour employed by him for the execution of the contract in accordance with the provisions of the Employees' Provident Funds and Miscellaneous Provisions Act, 1952 as amended from time to time. For this purpose he shall indicate the code number obtained from the Regional Provident Fund Commissioner or he should obtain a code number if he has not and produce the Photostat copy of the challan receipt of monthly remittance of the contribution made by him to the Commissioner. He shall also furnish such returns such returns as are due, under the Act, to be sent to the appropriate authorities through the Principal Employer".
41. The Contractor should get himself registered with the E.S.I Authorities as an independent Employer, obtain a separate code number and remit the dues in respect of the Labour employed by him for the work and produce the challans/Receipts of remittance of the ESI contributions due under the E.S.I Act to the Company authorities. He shall also furnish such returns, as are due, under the Act, to be sent to the appropriate authorities' through the Principal Employer.
The contractor can remit their ESI & PF through a sub-agent who processes the ESI & PF code and agrees to enter an MOU with the contractor.

42. If any action is brought in by P.F. Commissioner/ESI authorities on BHEL for the work done by the Contractor for his labourers regarding PF/ESI amount due, short remittances, non remittances etc., the Contractor shall defend the case on behalf of BHEL and / or reimburse BHEL the expenses so incurred.
43. The Contractor shall apply and obtain license under Contract labour(R&A) Act 1970 and comply the relevant provisions of this Act in respect of the labour employed by him for executing this contract. The contractor shall furnish necessary returns to the authority through the Principal Employer.
42. Contractor shall insure all his labourers and material. Any claim by his Employees for damages shall be settled by the Contractor even if action is against BHEL or to reimburse the legal expenses incurred by BHEL.
43. Any action brought in by anybody on BHEL regarding patent, right etc., used by Contractor in execution of work shall be defended by the Contractor and / or reimburse BHEL the cost of the same.
44. Contractor shall produce necessary records, documents; explanation whenever he is called upon to do by any Government Agencies like ESI, PF, VIGILANCE etc.,
45. Contractor should obtain “Workmen Compensation Policy” for their Employees.
46. LEAD, LIFT, DEWATERING ETC.,
- a) Unless otherwise specified in the tender schedule, the rates for all items will be deemed to include all leads, lifts and descents involved in the work.
 - b) No separate payment will be made for dewatering (including seepage, surface drainage and monsoon water) desludging and allied operations at any stage of the work, and the cost of such operations will be deemed to be included in the contract rates.
 - c) No separate payment will be made for curing including pumping of curing water where necessary.
47. EXTRA ITEMS
- No extra items of work shall be carried out by the contractor other than those authorized to do so in writing by the Engineer. For any such items of work executed as per instructions of Engineer. The rates will be fixed on the basis indicated under clause 50 of BHEL GCC. The schedule of rates to be followed in this case will be CPWD schedule of rates.
48. REVERSE AUCTION
- BHEL reserves the right to go for reverse auction at any point of time before opening of Price Bid
 - Bids with non-acceptance of reverse auction will be liable for rejection.
 - Opening of Price Bid at discretion of BHEL.
 - BHEL shall be at liberty to cancel the tender at any time, before ordering, without assigning any reason.

BHARAT HEAVY ELECTRICALS LIMITED

(ELECTRONICS DIVISION)

MYSORE ROAD- BANGALORE-26GENERAL CONDITIONS OF CONTRACT

It is hereby agreed by me/us that the BHEL General Conditions of Contract including subsequent amendments/ additions/deletions to clauses if any, and conditions pertaining the settlement of disputes by Arbitration form an integral part of the tender documents and that the tender submitted by me/ us is subject to the aforesaid BHEL General Conditions of Contract which has been read and accepted by me/us.

CONTRACTOR

EMPLOYER

CLAUSE 20 OF GENERAL CONDITIONS OF CONTRACT

LABOUR

The Contractor shall employ labour in sufficient numbers either directly or through sub-contractors to maintain the required date of progress and of quality to ensure workmanship of the degree specified in the contract and to the satisfaction of the Engineer-in-charge. The contractor shall not employ in connection with the works any person who has not completed his eighteen years of age.

The contractor shall furnish to the Engineer-in-charge at the intervals specified by him, A distribution return of the number and description by trades of the work people employed on the works. The Contractor shall also submit on the 4th and 19th or every month to the Engineer-in-charge a true statement showing in respect of the second half of the preceding month and the first half of the current month (I) the accidents that occurred during the said fortnight showing the circumstances under which they happened and the extent of damage and injury caused by them and (ii) the number of female workers who have been allowed maternity benefits as provided in the maternity benefit Act, 1961 or Rules made there under and the amount paid to them.

The contractor shall pay to labour employed by him either directly or through sub-contractors wages not less than fair wages as defined in the contractors Labour Regulations.

The Contractor shall in respect of labour employed by him either directly or through sub-contractors complies with or causes to be complied with contractors labour Regulations in regard to all matters provided therein.

The Contractors shall comply with the provisions of the payment of wages Act, 1936, Minimum Wages Act, 1948, Workmen's Compensation Act 1923, Industrial Disputes Act, 1947, Maternity Benefit Act 1961 or any modifications there of or any other law relating there to and rules made there under from time to time.

The Contractors shall be liable to pay his contribution and the employees' contribution of the State Insurance Scheme in respect of all labour employed by him for the execution of the contract, in accordance with the provision of "The Employees', State Insurance Act, 1948", as amended from time to time. The Contractors shall apply to the ESI Authorities, get himself registered with them and obtain a code Number. He shall pay the remittances under his code Number only.

The Contractor shall be liable to pay his contribution and the Employees' contribution towards PF as per Provident Fund Rules and Regulations in respect of all labour employed by him for the execution of the contract. The contractor shall apply to the PF Authorities, get himself registered and obtain a code number from them. He shall pay the remittances towards PF under his code Number only.

The Engineer-in –charge shall on a report having been made by an Inspecting Officer as defined in the Contractors Labour Regulations have the power to deduct from the moneys due to the Contractor any sum required or estimated to be required for making good the loss suffered by a worker or workers by reason of non fulfillment of the conditions of the contract for the benefit of workers, non - payment of wages or of deductions made from him or their wages which are not justified by the terms of the contract of non observance of the said contractor's Labour Regulations.

The Contractors shall indemnify the BHEL against any payment to be made under and for observance of the Regulation aforesaid without prejudice to his right to claim indemnity from these sub-contractors.

MODEL RULES FOR LABOUR WELFARE

The Contractor shall at his own expense comply with or cause to be complied with model Rules for Labour Welfare as appended to these conditions or rules framed by Government from time to time for the protection of health and for making sanitary arrangements for workers employed directly or indirectly on the works, In case the Contractors fails to make arrangements as aforesaid the engineer-in-charge shall be entitled do so and recover the cost thereof from the contractor.

SAFETY CODE
RESPONSIBILITIES OF THE CONTRACTOR IN RESPECT OF
SAFETY OF MEN, EQUIPMENT, MATERIAL AND ENVIRONMENT

1. Before commencing the work, contractor submits a “SAFETY PLAN” to the authorized BHEL Official. The ‘SAFETY PLAN’ shall indicate in detail the measure that would be taken by the contractor to ensure safety of men, equipment, material and environment during execution of the work. The plan shall take care to satisfy all requirements specified hereunder. The contractor shall submit Safety Plan along with his offer. During negotiations before placing of work order and during execution of the contract BHEL shall have right to review and suggest modification in the Safety Plan. Contractor shall abide by BHEL decision in this respect.
2. The contractor shall take all necessary safety precautions and arrange for appropriate appliances as per direction of BHEL or its authorized officials to prevent loss of human lives, injuries to personnel engaged, and damage to property and environment.
3. The contractor shall provide to its work force and ensure the use of the following personal protective equipment as found necessary and as directed by the authorized BHEL officials:-Safety Helmets conforming to IS-2925: 1984.
 - (i) Safety Belts conforming to IS-3521: 1983.
 - (ii) Safety Shoes conforming to IS-1989: 1978.
 - (iii) Eye and Face protection devices conforming to IS-8520: 1977 and IS-8940: 1978.
 - (iv) Hand and body protection devices conforming to:
 - IS-2573: 1975
 - IS-6994: 1973
 - IS-8807: 1978
 - IS-8519: 1977

All tools, tackles, lifting appliances, material handling equipment scaffolds, cradles, safety nets, ladders, equipment’s etc. used by the contractor shall be of safe design and construction. These shall be tested and certificate of fitness obtained before putting them to use and from time to time as instructed by authorized BHEL official who shall have the right to ban the use of any item.

All electrical equipment's, connections and wiring for constructions power, its distribution and use shall conform to the requirement of the Indian Electricity Act and Rules. Only electricians licensed by the appropriate statutory authority shall be employed by the contractor to carry out all types of electrical works. All electrical appliances including portable electric tools used by the contractor shall have safe plugging system to source of power and be appropriately earthed. The contractor shall not use any hand lamp energized by electric power with supply voltage of more than 24 volts. For work in confined space lighting shall be arranged with power sources of not more than 24 volts.

The Contractor shall adopt all fire safety measures as laid down in the "Code for fire Safety at Construction Sites" issued by the Safety Department of the Construction Management (HQ) of BHEL and as per directions of the authorized BHEL official. A copy of the above referred "Code of Fire Safety at the Construction Sites" shall be made available by BHEL to the contractor for reference, on demand by the contractor, during tendering stage itself.

Where it becomes necessary to provide and/or store petroleum Products, explosives, chemicals and liquid or gaseous fuel or any other substance that may cause fire or explosion, the contractor shall be responsible for carrying out such provisions and/or storage in accordance with the rules and regulations laid down in the relevant government acts, such as Petroleum Act, Explosives Act, Petroleum and Carbides of Calcium Manual of the Chief Controller of Explosives, Govt. of India. etc., prior approval to the authorized BHEL official at the site shall also be taken by the contractor in all such matters.

The contractor shall arrange at his cost (wherever not specified) appropriate illumination at all work spots for safe working when natural daylight may not be adequate for clear visibility.

The contractor shall be held responsible for any violation of statutory regulations local, state or central and BHEL instructions, that may endanger safety of men, equipment, material and environment in his scope of work or another contractor's or agency's. Cost of damages if any, to life and property arising out of such violation of statutory regulations and BHEL instructions shall be borne by the contractor.

In case of a fatal or disabling injury accident to any person at construction sites due to the lapses by the contractor, the victim and/or his/her dependents shall be compensated by the contractor as per statutory requirements. However, if considered necessary, BHEL shall have the right to impose appropriate financial penalty on the contractor and recover the same from payments due to the contractor for suitably compensating the victim and/or his/her dependents. Before imposing any such penalty, appropriate enquiry shall be held by BHEL giving opportunity to the contractor to present his case.

In case of any damage to property by the contractor, BHEL shall have the right to recover cost of such damages from payments from payments due to the contractor after holding an appropriate enquiry.

In case of any delay in the completion of a job due to mishaps attributable to lapses by the contractor; BHEL shall have to recover cost of such delay from payments due to the contractor, after notifying suitably and giving him opportunity to present his case.

If the contractor fails to improve the standards of safety in its operation to the satisfaction of BHEL after being given a reasonable opportunity to do so; and/or if the contractor fails to take appropriate safety precautions or to provide necessary safety devices and equipment or to carry out instructions regarding safety issued by the authorized BHEL official, BHEL shall have the right to take corrective steps at the risk and cost of the contractor after giving a notice of not less than seven days indicating the steps that would be taken by BHEL.

The contractor shall submit report of all accidents, fires and property damage, dangerous occurrence to the authorized BHEL official immediately after such occurrence, but in any case not later than twelve hours of the occurrence. Such reports shall be furnished in the manner prescribed by BHEL. In addition, the contractor to the authorized BHEL official shall also submit periodic reports on safety from time to time as prescribed.

Before commencing the work, the contractor shall appoint/nominate a responsible officer to supervise implementation of all safety measures and liaison with his counterpart of BHEL.

If safety record of the contractor in execution of the awarded job is to the satisfaction of Safety Department of BHEL, issue of an appropriate certificate to recognize the safety performance of the contractor may be considered by BHEL after completion the job.

CLAUSE 38 OF BHEL GENERAL CONDITIONS OF CONTRACT
INSURANCE OF WORKS AGAINST DAMAGE AND LOSS DUE TO FIRE, STRIKE,
TEMPEST, FLOODS, EARTHQUAKE, RIOT AND AGAINST DAMAGE BY AIRCRAFT

The Contractor shall, within one month after the date of acceptance of the contract, insure the work against loss and damage by fire, tempest, floods, earthquake, riots, strike & against damage by air-craft with an insurance office approved by the Accepting officer from the date of acceptance of work or actual commencement of work whichever is earlier. Such insurance shall be effected in the name of BHEL and shall be for the full value of the contract sum. The contractor shall lodge with the BHEL the policies and receipts of the premiums for such insurance and shall maintain such policies in force until the entire completion of the work as certified by the Senior Engineer.

If the contractor fails to comply with the terms of this condition the Accepting Officer may insure the work and may deduct. The amount of premium from any money that may become payable to the contractor or may at his discretion refuse payment of any advance to the contractor until the contractor shall have complied with the terms of this condition.

Such insurance whether effected by the Accepting Officer or the Contractor shall not be a limit or bar to the liability and obligation of the contractor to complete the entire work in all respects as certified by the Senior Engineer.

In case of such a loss or damage as aforesaid, the money payable under any such insurance shall be received and may be retained by the BHEL until the work is finally completed and shall then be credited to the contractor in the final statement of accounts in the event of the contract not having been previously cancelled under these conditions after taking into account the delay in completion, settlement to his workers for damages, damage to BHEL property etc.

SPECIAL CONDITONS OF CONTRACT

1. GENERAL

The special conditions of contract and other contract documents are complimentary to each other and shall be read in conjunction with each other. In case of any conflict of meanings between the special conditions of contract and the BHEL General Conditions of Contract the provisions of the special conditions of contract shall override the corresponding provisions of the BHEL General Conditions of Contract.

2. SCOPE OF WORK

The scope of work includes for the full, final and entire completion of all Civil Engineering works as detailed in specifications and drawings, which forms part of this Contract. The scope of work also includes cleaning/removing all debris beyond 200mtrs. or as stipulated in the item schedule from building location and leveling the areas as per direction of the Engineer-in-charge.

The scope of work under this contract shall cover supply of all materials, labour, tools, and plants etc., unless otherwise specified in the specifications, descriptions of items or in foregoing clauses.

3. SITE CONDITIONS

a) Before tendering the Contractor shall get themselves acquainted with site conditions such as the nature of soil likely to be encountered during the course of the work etc,. The rates quoted by the contractor shall be deemed to have been quoted after getting acquainted with the prevailing site conditions. Initial jungle clearance, stripping of top soil etc., shall also be included in the quoted rates. No claims on the pretext of ignorance of site conditions shall be entertained.

b) The site of work is in EDN Township Premises, Vijayanagar.

4. SITE FACILITIES: -

A. LAND

The Employer will allot land as available free of cost to the contractor for his office stores. He must maintain the areas allotted to him in a neat and clean conditions as required by the Employer. The contractor shall provide adequate storage and office facilities with approval from the Engineer. The rate quoted by the contractor shall be deemed to include for these and no separate payment will be made towards these.

On completion of work, the site shall be cleaned by the contractor of all materials, temporary debris, rubbish plants and equipment's, belonging to the contractor at no extra cost. The site and surroundings shall be handed over in a neat and clean condition. In case of any failure by the contractor, the employer will get inside cleared at risk and cost of the Contractor.

B. POWER AND WATER SUPPLY

Subject to availability water and electricity for the work may be provided by BHEL at one point and the contractor will have to make further arrangements for utilizing the supply from other points if required cost there of shall be recovered from the contractors from the bills due to them at the prevailing cost rates worked out by BHEL. At present, the cost rates of recovery by BHEL are Rs.15.00/- per1000 liters of water and Rs.5.90 per unit of Electricity. BHEL is not responsible for any failure of water/electricity supply and the contractor will have to make his own arrangements for the same, without claiming any extra rate.

5. MACHINERY

The Contractor shall at his own expense, supply all tools, plant and equipment (hereinafter referred to as T & P) required for execution of contract, as specified in the tender documents.

No. P.O.L. can be supplied by the Employer.

- a) The whole of the works shall be executed in perfect conformity with the specifications and drawings. If contractor perform any works in a manner contrary to the specifications and drawings and without reference to the Engineer he shall bear all the costs arising or ensuring there from.

- b) All technical documents regarding the construction of works are given in the metric system and work should be carried out according to metric system.
- c) The work shall be carried out as per detailed drawings supplied by the employer. Only two copies of the working drawings shall be supplied progressively to the contractor free of cost. The contractor shall keep one set of drawings fully cloth back at his own expenses always available at site for reference of Engineer-in-charge and other representatives.
- d) In case the contractor desires to obtain additional copies of drawings, the same shall be supplied by the Employer on payment of charges as fixed by the Engineer-in-charge.
- e) The works shall be carried out as per detailed specifications enclosed with the tender. For items for which there is no mention in the drawings, detailed specification relevant IS specification (latest edition) shall be followed.
- f) The contractor shall submit to the Employer for their approval complete drawings, of all temporary works and staging which he may require for carrying out the works shown in the drawings. He shall at the same time if so required by the Employer submit his calculations relating to strength and anticipated deflection in respect of any aforesaid temporary works. He shall also submit for the approval of Employer drawings showing the methods he proposes to adopt for the erection of the various parts of the temporary works. Any modification to the drawings that may be required by the Employer shall be made by the contractor at his own cost. However, notwithstanding the approval of modification required for temporary works, the contractor shall be fully responsible for their efficiency, security and maintenance and for all obligations and risks in regard to such works, specified or implied in this contract and shall reinstate the same at his own cost, should any mishap or accident occur causing damage or injury there from, subject however, to such clauses of the General conditions as may be applicable in such cases.

6. BENCH MARKS AND REFERENCE POINTS

The contractor shall construct and maintain proper benchmarks and reference points of the inter section of all main walls, no separate payment shall be made for this and rates quoted deemed to include this cost.

7. SAFETY PRECAUTIONS

The contractor shall at times observe the safety code and make necessary action as required in the tender. In default thereof, the employer may get this done departmentally or through other agencies and recover the cost from the contractor.

The Contractors shall also abide by all the security regulations promulgated from time to time by employer.

8. RATES

The rates to be quoted are intended to provide for works duly and properly completed in accorded with the general and special conditions of contract and specifications and drawings together with such alteration and or conditions as may be required / ordered without prejudice to the generality thereof shall include for detail of construction which are obviously and fairly intended and which may not have been specifically referred in these documents and working drawings and but are essential for execution and satisfactory completion of work including those of minor nature and shall be deemed to include and cover internal the followings.

The cost of all superintendence and labour materials, tools, plants, equipment's, mobilizing and demobilizing equipment fuel lubricants, fixture, transport charges, temporary and permanent works and quarrying charges, testing, screening, washing, handling of materials, stacking and removal charges, of any rejected materials and water and power arrangements and satisfactory maintenance of the same satisfactory completion of the work intended.

All fees, duties, royalties, rent and compensation to owner for surface damage or taxes and impositions payable to local authorities, in respect of land an structure, for all materials supplied for the work or any other duties/expenses for which the contractor may become liable or may be put to under any provision of the law for the purpose of in connection with the execution of the contract including revise payable on the transactions. Watching and lighting arrangements as required for satisfactory performances.

Settings out of works profiles etc., and of construction repair and up-keep of all centre lines, bench marks and levels and page there of including provisions of masonry/concrete pillars showing the centre line of structure/gridlines and levels and maintenance and protection of the some including providing fencing etc., through out the period of contract.

- a) Breaking, maintenance and removal of temporary works and buildings.
- b) Supply of complete, Moulds, cost of testing of materials etc.
- c) Working in all conditions including in/under water liquid, conditions etc., and shall also include bailing or pumping out water from the foundations, basements or any other sources of whatsoever desludging and allied operation at any stage of work including all suspension period and delays whatsoever. Cost of curing including pumping and cost of water whatever necessary.
- d) In the interest of completion of work within the stipulated time, certain works are to be carried out during the monsoon period also. No separate payment will be made to the contractor for such works and it will be deemed to be included in the contract rates.
- e) Diversion and draining works, protection works, temporary facilities, bridges, gangway.
- f) Work at all depth in foundation below the ground level and in superstructure up to all height above ground level including all lifts and distances involved at any other place of work and disposed/barrow areas.
- g) Unless otherwise specified in the specification schedule cost of all leads/lifts etc.
- h) Provision of centering, scaffolding, strutting props etc.,
- i) All materials and labour required for fencing in a protection against risk of accidents and for providing necessary/planking strutting with hand rails, gumboots, helmets, safety belts etc., during the progress of work.
- j) Prevention on trespassing by providing barrier arrangements for the safety of the public or employees during the provision of works.
- o) Works in all shapes include and curved all sizes as shown are as required.
- p) Cleaning the site after the completion of work all debris, left out construction materials machine equipment's, temporary offices, stores, works shop etc., including dressing the area neat and clean shape.
- q) Such other incidental charges or contingencies as may have been provided for in the specifications.

09. LABOUR COLONIES:-

No labour camp will under any circumstance be permitted within the Township premises.

10. PRICE VARIATION CLAUSE:

The price variation clause as given under shall be followed.

Clause 10C: Payment on Account of increase in Prices/Wages due to Statutory Order(s)

If after submission of the tender, the price of any material incorporated in the works (not being a material supplied from the Engineer-in-charge's stores in accordance with clause 10 thereof) and/or wages of labour increases as a direct result of the coming into force of any fresh law, or statutory rule or order (but not due to any changes in sales tax/VAT) and such increase in the price and/or wages prevailing at the time of the last stipulated date for receipt of the tenders including extensions if any for the work, and the contractor there upon necessarily and properly pays in respect of that material (incorporated in the works) such increased price and/or in respect of labour engaged on the execution of the work such increased wages, then the amount of the contract shall accordingly be varied, and provided further that any such increase shall not be payable if such increase has become operative after the stipulated date of completion of work in question.

If after submission of tender, the price of any material incorporated in the works (not being a material supplied from the Engineer-in-charge's stores in accordance with Clause 10 thereof) and /or wages labour is decreased as direct result of the coming in to force of any fresh law or statutory rules or order but not duo to any charges in sales tax /VAT) and such decrease in the prices and/or wages prevailing at the time of receipt of the tender for the work. Government shall in respect of materials incorporated in the works (not being materials supplied from the Engineer-in-charge's stores in accordance with Clause-10 hereof) and/or labour engaged on the execution of the work after the date of coming into force of such law statutory rule or order be entitled to deduct from the dues of the contractor, such amount as shall be equivalent to the difference between the prices of the materials and/or wages as prevailed at the time of the last stipulated date for receipt of tenders including executions if any for the work and the prices of materials and/or wages of labour on the coming into force of such law, statutory rule or order.

The contractor shall, for the purpose of this condition, keep such books of account and other documents as are necessary to show the amount of any increase claimed or reduction available and shall allow inspection of the same by a duly authorized representative of the Government, and further shall, at the request of the Engineer-in-charge may require any documents so kept and such other information as the Engineer-in-charge may require.

The contractor shall, within a reasonable time of his becoming aware of any alteration in the price of any such material and/or wages of labour, give notice thereof to the Engineer-in-charge stating that the same is given pursuant to this condition together with all information relating thereto which he may be in position to supply.

Clause 10CA: Payment due to variation in prices of materials after receipt of tender

If after submission of the tender, the price of materials specified in Schedule F increases/decreases beyond the price (s) prevailing at the time of the last stipulated date for receipt of tenders (including extensions, if any) for the work, then the amount of the contract shall accordingly be varied and provided further that any such variations shall be effected for stipulated period of contract including the justified period extended (under the provisions of Clause of the contract without any action under relevant Clause of contract)

However for work done/during the justified period extended as above, it will be limited to indices prevailing at the time of stipulated date of completion or as prevailing for the period under consideration, whichever is less.

The increase/decrease in prices shall be determined by the All India Wholesale Price Indices of Materials as published by Economic Advisor to Government of India, Ministry of Commerce and Industry and base price for materials as issued under the authority of Director General (Works), CPWD as valid on the last stipulated date of receipt of tender, including extension if any and for the period under consideration. In case, price index of a particular material is not issued by Ministry of Commerce and Industry, then the price index of nearest similar material as indicated in Schedule 'F' shall be followed. The amount of the contract shall accordingly be varied for all such materials and will be worked out as per the formula given below for individual material:-

Adjustment for component of individual material

$$V = P \times Q \times \frac{CI - CI_0}{CI_0}$$

Where,

V= Variation in material cost i.e. increase or decrease in the amount in Rupees to be paid or recovered.

P = Base price of material as issued under authority of DG (W), CPWD valid at the time of the last stipulated date of receipt of tender including extensions, if any.

Q = Quantity of material used in the works since previous bill.

CI₀ = All India Wholesale Price index for the material as published by the Economic Advisor to Government of India, Ministry of Industry and commerce as valid on the last stipulated date of receipt of tenders including extensions, if any.

CI = All India Wholesale Price Index for the material for period under consideration as published by Economic advisor to Government of India, Ministry of Industry and Commerce.

(In respect of the justified period extended under the provisions of the contract without any action, the index prevailing at the time of stipulated date of completion or the prevailing index of the period under consideration, whichever is less shall be considered.) provided always that provisions of the preceding Clause 10 C shall not be applicable in respect of Materials covered in this Clause.

11. QUANTITY

The probable quantities of the several items of work are furnished in the schedule of quantities. It must be clearly understood that neither the probable quantities nor the value of individual items nor the aggregate value of the entire work shall be binding on the Employer/Engineer does not in any way assure the contractor or Guarantee that the said probable quantities are correct or that the work will correspond to these. The Employer/Engineer reserve the right to omit, vary or add to the item/work described in the schedule, of quantities and no claim for compensation will be entertaining on this account.

12. VARIATION/DEVIATION IN QUANTITIES

The contractor shall not make any alteration in addition to or omission from the work as described in the tender document except in pursuance of the written instructions of the Engineer-in-charge. No such deviation from the work described in the tender documents shall be valid unless the same has been specifically confirmed and accepted by the accepting officer in writing and incorporated in the contract.

The rates quoted are firm for deviation subject to minimum of (-) 20% and maximum (+) 20% of the total value of work awarded. Deviation beyond the above limits is subject to the standard terms and conditions of BHEL.

13. MATERIALS

Supply by Employer unless otherwise specified, BHEL will not supply any materials.

14. SUPPLY OF CEMENT AND STEEL IS TO BE MADE BY CONTRACTOR

15. SUPPLY BY CONTRACTOR

The work is for a completed job including labour and supply of all materials except those otherwise specified in the bid document.

All materials supplied by the contractor according to the contract conditions shall be subject to inspection and passing by the Engineer or his representatives from time to time, the contractor providing all facilities for such instruction free of cost. BHEL officers connected with the contract shall have the power at any time to inspect and examine any stores or materials intended to be used in or on the work, whether on the site or at any factory or workshop or other place where such stores or materials are being fabricated or manufactured or at any place the same are lying and the contractor shall give necessary facilities for such inspection and examination.

The Engineer-in-charge shall be entitled to have tests made of any stores or materials supplied by the contractor shall provide at his own expense all facilities which the Engineer-in-charge may require for this purpose. If at the discretion of the Engineer-in-charge an independent expert is employed to make any such tests his charges shall be borne by the contractor only if the tests disclosed that the said stores or materials are not in accordance with the provision of the contract.

Should the Senior Engineer/Civil consider at any time during the construction or reconstruction on prior to the expiry of the Maintenance Period that the stores or materials provided by the contractor are unsound or of quality inferior to that contracted for, or otherwise not in accordance with the contract (in respect where the decision of the Senior Engineer/Civil shall be final and conclusive) the contractor shall on demand, in writing from the Sr.Engineer-civil specifying the stores an demand or materials complained of, not with-standing that the same may have been inadvertently passed, certified that and paid forth with remove the stores or materials so specified and provide other and suitable stores or materials at his own expense, to the entire satisfaction of the Sr.Engineer/Civil Engineer/Civil and in the event of his failing to do so within a period to be specified by the Senior Engineer/C,E/C, in his demand aforesaid, the Sr.Engineer/Civil Engineer/Civil may replace within the other stores or materials complained of at the risk and expense in all respect of the contractor. The liability of the contractor under this conditions, shall not extended beyond the maintenance period aforesaid except as regards stores or materials which the Sr.Engineer/Civil Engineer/Civil shall have previously given notice to the contractor to replace (Maintenance, period for any work under this organisation will be six months from the date of actual completion of the particular work and handing over to BHEL).

16. INTERRUPTION TO THE WORKS: -

In quoting the rates/prices the Contractor should take in to account the fact that due to the design or other stipulations at site, or the necessity to follow a particular sequence of overall construction operation, or non-supply of particular drawings, or the connected work or other reasons, interruptions are likely to be encountered in a work of this nature and magnitude. No claims for such interruptions will be entertained on any account.

17. EXTENSION OF TIME OR PENALTY/LIQUIDATED DAMAGES

Extension of time or penalty/liquidated damages as the case may be will be determined as stipulated in clause 7, 9 and 41 of BHEL General Conditions of Contract.

18. COMPLETION OF WORK AND MEASUREMENT

- a) All work shall be carried out according to authorized dimensions and measurement will be restricted to those authorized dimension even though the Contractor may for convenience of this work exceed the authorized dimensions.
- b) All work shall be measured in accordance with the applicable standard method of measurements prescribed by the Indian Standard Institution (1200 latest edition) unless otherwise specified.
- c) The Contractor shall admit for technical inspection, works which are likely to be embedded or covered by other works and have the necessary measurement books and certificates to this effect duly signed by the Engineer before the works are covered.
- d) On completion of the work, the Contractor must submit to the Engineer the following documents for passing of works.
 - i) A copy of the working drawing showing thereon all addition and alterations in the process of execution.
 - ii) A certificate for embedded and covered up works as in sub-para (C) above
- e) The authorized Contractors representative and a representative of the Employer shall jointly sign a certificate of handing over any completed work and date of signature of that certificate will be that the date from which the maintenance period of that unit will reckoned.
- f) Notwithstanding the above insurance cover has to be taken by the contractor for the full value of work as also for the duration of the contract period., 50% of the Security Deposit shall be released only on the total completion of the building and handed over to BHEL to their satisfaction. Remaining 50% of Security Deposit shall be released subject to the stipulation in our GCC after 6 months from the date of completion of the building.

19. MAINTENANCE OF WORK

The contractor will be responsible for the maintenance of works during the period of construction until the various items are taken over, and for a further period of six months, from the date of taking over.

If the contractor fails to maintain the building satisfactorily, it will be got done by other agency and cost towards such maintenance together with departmental charges will be recovered from his bills/dues.

20. **SECURITY DEPOSIT**

Upon acceptance of the tender, the successful tenderer shall remit the security deposit with Bharat Heavy Electricals Ltd within the time as specified in the Letter of Intent.

The rate of Security Deposit will be as below:

Up to Rs.10 Lakhs	10%
Above Rs. 10 Lakhs up to Rs.50lakhs	Rs .1 Lakhs + 7.5% of the amount exceeding Rs. 10 Lakhs
Above Rs.50 Lakhs	Rs. 4 Lakhs + 5% of the amount exceeding Rs. 50 Lakhs

The contractor should submit the Security Deposit before the start of the work.

- i) Cash (as permissible under the income Tax Act).
- ii) Pay order, demand draft in favour of BHEL.
- iii) Local cheques of scheduled banks, subject to realization.
- iv) Securities available from Post Offices such as National Saving Certificates, Kisan Vikas Patras etc.,
(Certificate should be held in the name of contractor furnishing the security and duly pledged in favour of BHEL and discharged on the back)
- v) Bank Guarantee from scheduled Banks/Public financial Institutions as defined in the companies Act subject to a maximum of 50% of the total security deposit value. The balance 50% has to be remitted either by cash or in the other form of security. The Bank Guarantee format should have the approval of BHEL.
- vi) Fixed Deposit Receipt issued by scheduled Banks/Public Financial Institutions as defined in the Companies Act. The FDR should be in the name of the contractor, A/C BHEL, duly discharged on the back.
- vii) Security Deposit can also be recovered at the rate of 10% from the running bills. However in such cases at least 50% of the Security Deposit should be collected before start of the work and balance 50% may be recovered from the running bills.
- viii) EMD of the successful tenderer shall be converted and adjusted against the Security Deposit.
- ix) The Security Deposit shall not carry any interest.

NOTE: Accepting of Security Deposit against Sl. No. (iv) and (vi) above will be subject to hypothecation or endorsement on the documents in favour on BHEL. However, BHEL will not be liable or responsible in any manner for the collection of interest or renewal of the documents or in any other matter connected therewith.

For extra items of work and deviated quantities, security deposit will be recovered at 10% of the value of deviated amount. The security deposit will be released as stipulated under clause 16(IV) of GCC.

21. RUNNING ACCOUNT PAYMENTS

During execution of work, monthly payments of all works in place will be made on the basic measurements recorded in measurement sheet/book in respect of items executed but no claim on the account will be entertained, if for any reason payments are not so made.

22.1 Mobilization Advance

Mobilization advance not exceeding 5% of the estimated cost put to tender or 5% of tender value whichever is less will be given, if requested by the contractor in writing within one month of the order to commence the work. The advance will be released against executing a bank Guarantee Bond by the contractor from a Scheduled Nationalized Bank as specified by the Engineer-in-charge for the full amount of such advance is released. The contractor has to furnish a proof of the satisfactory utilization of the advance released by the company.

22.2 Interest & Recovery

The mobilization advance above bear simple interest at the prime lending rate of SBI plus 2% per annum and shall be calculated from the date of payment to the date of recovery, both days inclusive, on the outstanding amount of advance. Recovery of such sums advanced will be recovered by installments through deduction from the contractor's bills at 10% of the bill value till the full advance is recovered.

The said bank guarantee for advances shall initially shall be made for the full amount and valid for the contract period, and be kept renewed from time to time to cover the balance amount and likely period of complete recovery together with interest.

23. STATUTORY DEDUCTION TOWARD INCOME TAX WILL BE MADE as per rules.

24. In respect of all labour directly or indirectly employed on the work by the Contractor, the Contractor shall comply with the provisions of the contract labour (Regulation and Abolition) Act 1970 or any amendment thereof and all legislations and rules of the State and or Central Government or other Authority, framed from time to time governing the protection of health, sanitary arrangements, wages, welfare and safety for labour employed on building and construction works. The rules and other statutory obligations with regard to fair wages, welfare and safety measures, maintenance of the register etc., will be deemed to be part of the contract.

25. The Contractor is required to take insurance for all workers employed on works towards payment for workmen compensation. The insurance has to be taken out within 15 days of the award of work and has to be produced at the time of signing agreement. Half (1/2%) shall be deducted for every bill if the contractor fails to produce a proof of having taken such an insurance to cover his workmen.

However the contractor shall be fully responsible for all the consequences arising out of such default. This may also be read with clause 20 of BHEL GCC.

26. **TIME OF COMPLETION**

The date of commencement of work shall be counted from the date of handing over the site to the contractor. The contractor shall plan the work in such a manner that all roofs are laid before the start of the rainy season and the work is not hampered due to rain. It may be clearly understood that time is the essence of the contract and the entire work should be completed within the time imposed in the tender document letter of intent.

27. The Contractor has to pay the Works Contract Tax (Under Sec.19A of the KST Act 1957) of their own on Monthly basis.
28. The management of BHEL shall be at liberty to terminate the contract by issuing a month's notice to the contractor without assigning any reason what so ever. As regards unsatisfactory performance or non compliance with any of the terms & conditions of the contract by the contractor. The management of BHEL shall have the right to terminate the contractor forthwith without notice & rearrange the balance work through other agencies at the risk & cost of the contractor & under such circumstances, the Earnest Money Deposit/Security Deposit paid by the contractor shall stand forfeited.

SPECIAL CONDITIONS OF TENDER

- i. The successful bidder should open local office at Bangalore City for easy interactions/ monitoring of work at site.
- ii. Tenderers should not disclose any price bid details/discounts in the technical data.

LIST OF INDIAN STANDARD

Following is the list of various Indian Standards,
Relevant to the Civil Engg., work

1. EARTH WORK

IS 1200-1974, Method Part I Earthwork, Measurement of Building, and Civil Engineering works, and chapter No.2 of CPWD/specification 1977.

2. MORTAR (PLASTERING)

- 1) IS 2394-1965. Code of practice for application of lime plasters finish.
- 2) IS 1661-1972. Code of practice for application of cement lime plasters finish.
- 3) IS 2402-1963. Code of practice for external rendered finishes.

3. CONCRETE WORK & RCC WORK

- 1) IS 456-1964. Code of practice for plain and reinforced concrete.
- 2) IS 432(part 1) –1966. Mild steel and medium tensile steel bars.
- 3) IS 1766-1866-Cold twisted steel bars for concrete reinforcement.

4. BRICK WORK

- 1) IS 2212-1962-Code of practice for brick work.

5. STONE WORK

- 1) IS 1597-Code of practice for construction of stone masonry.

6. MARBLE WORK

- 1) IS 1124-1974 Methods of test for water absorption of natural building works.

7. STEEL WORK

- 1) IS 800-1962-Code of practice for use of structural steel in general building construction.
- 2) IS 1308-1975-Steels doors, windows and ventilators
- 3) IS 1081-1960-Code of practice for fixing glazing of metal (steel & aluminium doors, windows & ventilators)
- 4) IS 1161-1968-Steel tubes for structural purposes.
- 5) IS 4351-1967-Steel doorframes.
- 6) IS-6245-5245-1971-Metal rolling shutters and rolling grills.

8. FLOORING

- 1) IS 2114-1962-Code of practice for laying in situ terrazzo floor finish.
- 2) IS 2571-1971-Code of practice for in situ cement concrete flooring.
- 3) IS 5313-1969-code of practice of laying of flexible P.V.C. sheet & tiles flooring.

9. ROOFING

- 1) IS 3007(pt-I)-1964-code of practice of laying of corrugated cement sheets.

10. FINISHING

- 1) IS 133-1975-Enamel, Interior (a) under coating (b) Finishing colour as required.
- 2) IS 348-1966-French Polish.
- 3) IS 427-1965-Distemper, dry colour as required.
- 4) IS 425-1969-Distemper, oil emulsion as required.
- 5) IS 5410-1969-Cement paint, Colour as required.
- 6) IS 5011 (pt.1)-1969-Plastic emulsion paint for interior use.
- 7) IS 6278-1971 code of practice for white washing & colour washing.

11. DEMOLITION AND DISMANTLING.

- 1) IS 1200 (pt XVIIIO)-1974-Method of measurements of demolition and dismantling.

12. SAFETY CODE

- 1) IS 5915-1970-Safety code for construction including use of hot bituminous materials.
- 2) IS 4130-1970-Safety code for demolition of building.
- 3) IS 3754-1966-Safety code for excavation works.
- 4) IS 3606(Pt-I)-1966-Safety code for Scaffolds.

APPROVED BRAND OF PAINTS TO BE USED

1. DISTEMPER

BRAND: - ASIAN, BERGER, BRITISH PAINTS, JENSON & NICHOLSON, NEROLAC or Equivalent.

2. SYNTHETIC ENAMEL PAINT

ASIAN (APCOLITE SHILIMAR, BRITISH, JENSON & NICHOLSON, NEROLAC, BERGER or Equivalent

3. PLASTIC EMULSION

BRITISH, NEROLAC, JENSON & NECHOLSON, BERGER or Equivalent.

4. REINFORCEMENT STEEL

5. WATER PROOF CEMENT PAINT

SUPER SNOWCEM or Equivalent.

A) DISTEMPERING ON NEW SURFACE. (OILBOUND)

1. COAT OF PRIMER 0.07 Ltrs/Sqm (one coat)
2. COAT OF DISTEMPER 0.10 kg/Sqm (2 coats)

DISTEMPERING WITHOUT PRIMER

- FOR 1 COAT 0.10 Kg/Sqm (For 1 coat)
FOR 2 COATS 0.15 Kg/Sqm (For 2 coats)

B) SYNTHETIC ENAMEL PAINT.

- a) ON NEW SURFACE ... PRIMER 0.09 Litre/Sqm (For1 coat)
ENAMEL PAINT (2 COATS) 0.15 Litre/Sqm (For 2 coats)
- b) ON SURFACE
2 COATS WITHOUT PRIMER ... 0.20 Litre/Sqm
1 COAT 0.10 Litre/Sqm
- c) WATER PROOF CEMENT PAINT
1 COAT ... 0.18 Kg/Sqm
2 COAT ... 0.30 Kg/Sqm
- d) PLASTING EMULSION PAINT:
2 COATS OF PLASTIC EMULSION 0.09 Litre/Sqm
1 COAT OF PLASTIC EMULSION 0.073 Litre/Sqm

ON NEW SURFACE

- 1 COAT PLASTIC FIX PRIMER ... 0.081 Litre/Sqm
2 COATS PLASTIC EMULSION ... 0.09 Litre/Sqm

However the co-efficient should be not less than the manufacturer's recommendations.

LIST OF MATERIALS OF APPROVED BRAND OF MANUFACTURERS

1. Cast Iron Pipes : a) Indo-Swedish Pipe Mfg. Co.ltd.,]
b) Bengal Iron Foundry
c) Hindustan Engineering Products or
Equivalent.
2. G.I.Pipes : TATA, Zenith, Surya prakash or Equivalent
3. G.I.FITTINGS : R Brand, TATA or Equivalent
4. C.P.FITTINGS : Ark ESS, ESS plumber
Drip loss or Equivalent
5. Gun Metal Valves : Leader
Neta or Equivalent.
6. W.C.pans, wash basins,) :
Toilet paper holder,) Hindustan, Parryware
Soap trays, Urinals and) Cera, Neycer.
Auto Flushing tanks.)
7. W.C.Seats : Commander
Bestolite or Equivalent
8. Flushing Cisterns : Hindustan, Sea shell or Equivalent
9. Mirrors : Atul Glass Works, warrior or
equivalent.
10. Stoneware Pipes : Dalmia
Mysore Stoneware Pipe & Co.,
Andhra Pradesh Stoneware Pipe company
11. Door Shutters : Kutty Flush Doors and furnishers Co.,
Commercial ply teak Mysore Plywood or equivalent
Veneered flush shutters Nikky
With ISI make. Assam or Equivalent

12. Door framed cold rolled framed sheet sections conformed sheet to IS 4351-1976. : NSL section T.I. Section or equivalent.
13. Commercial fly/teak Veneered ply block board. : Anchor, Mafatlal, Arch, National or equivalent.
14. Steel windows with shutter frame. : 1) M/s Madhy Industries
2) M/s Eswari Enterprises, Rajajinagar
3) M/s Chamundi Fabricators & Engg.,
4) M/s Prabhu and Co., (ACEW)
15. Rolling shutters : Kohinoor,
Hercules or Equivalent.
16. Bottle traps. : a) Orient &
b) ARK or equivalent.
17. PVC pipes : a) Oriplast
b) Prince
c) Premier
d) Finolex
18. Aluminium Sections : a) Indal
b) Zindal or Equivalent
19. Cement : a) Zuari
b) ACC
c) Cormandala
d) L&T/Ultratech
e) Birla or equivalent
f) Rassi
20. Reinforcement steel : a) TISCO
b) SAIL
c) VISL

N.B All equivalent materials shall have to be approved from the Engineering-in charge before being used.

FORM OF TENDER

Having examined the invitation to bid, Instructions to Bidder, General conditions of contract, special conditions, specifications tender schedule, contract drawings and other documents for the above work, we the undersigned, offer to construct, erect complete and maintain the whole of the said in conformity with the said bid documents on the terms and conditions and under the provisions set out or called for in the contract documents at the rates listed in the schedule of unit prices or else wherein the contract documents.

We undertake if our bid is accepted, to commence the works within 7 days from the date of issue of award and to complete and delivery the whole of the works comprised in the contract as per the time schedule agreed to the contract document.

We agree to abide by this bid for the period of three months from the date fixed for receiving the same and it shall remain binding upon us and may be accepted at any time before expiry of the period.

Until and unless a formal agreement is prepared and executed this bid, together with your award thereof shall constitute a binding contract between us.

CONTRACTOR

EMPLOYER

CLAUSE 58 OF GENERAL CONDITIONS OF CONTRACT

ARBITRATION:

Except where otherwise provided for in the contract all questions and disputes relating to the meaning of the specifications, designs, drawings and instructions herein before mentioned as to the quality of workmanship or materials used on the work or as to any other question, claim, right, matter or thing whatsoever in any way arising out of or relating to the contract, designs, drawings, specifications, estimates, instructions, orders or these conditions or otherwise concerning the works, or the execution or failure to execute the same whether arising during the progress of the work or after the completion or abandonment thereof shall be referred to the sole arbitration of the Executive Director/General Manager of BHEL and if the Executive Director/General Manager is unable or unwilling to act to the sole Arbitration of some other person appointed by the Executive Director / General manager willing to act as such Arbitrator. There will be no objection if the arbitrator so appointed is an employer of BHEL or an employer of any other unit of BHEL and that he had to deal with the matters to which the contract relates and that in the course of its duties as such he had expressed views on all or any of the matters in dispute or difference. The Arbitrator to whom the matter is originally referred being transferred or vacating his office or being unable to act for any reason, such Executive Director / General Manager as aforesaid at the time of such transfer vacation of office or inability to act, shall appoint another person to act as arbitrator in accordance with the terms of the contract. Such person shall be entitled to proceed with the reference from the stage at which it was left by his predecessor. It is also a term of this contract that no person other than a person appointed by such Executive Director/General Manager or an employee appointed as arbitrator as aforesaid should act as arbitrator and the arbitrator shall give reasons for the award.

Subject as aforesaid the provision of the Arbitration Act, 1940 or any statutory modification or re-enactment thereof and the rules made there under and for the time being in force shall apply to the arbitration proceeding under this clause.

CONTRACTOR

EMPLOYER

It is a term of a contract that the party invoking arbitration shall specify the dispute or disputes to be referred to arbitration under this clause together with the amount or amounts claimed in respect of each such dispute.

The arbitrator(s) may from time to time with consent of the parties extend the time, for making the publishing the award.

The work under the contract shall, if reasonably possible, continue during the arbitration proceeding and no payment due or payable to the contractor shall be withheld on account of such proceedings.

The arbitrator shall be deemed to have entered on the reference on the date he issued notice to both the parties fixing the date of the hearing.

The arbitrator shall give a separate speaking award in respect of each dispute or difference referred to him.

The venue of arbitration shall be such place as may be fixed by the arbitrator in his sole discretion.

The award of the arbitrator shall be final, conclusive and binding on all parties to this contract.

ANNEXURE –I

GUIDELINES FOR REVERSE AUCTION PROCEDURE

Against this enquiry for the subject items/system with detailed scope of supply as per enquiry specifications, BHEL-EDN proposes to resort to “REVERSE AUCTION PROCEDURE” i.e., ONLINE BIDDING ON NETWORK, before finalizing the purchase order on technically competent bidders as per the guidelines given below:

1. Reverse auction procedure shall be applicable for 2 part bid tenders only.
2. For the proposed reverse auction, technically and commercially acceptable bidders only shall be eligible to participate, BHEL will engage the services of a service provider, having network all over the world. The online bidding can be done from the vendor’s respective offices on their computers with internet facility or at any of the cyber café, for which services provider’s representative will provide all necessary training and assistance before commencement of on line bidding. Training is free of cost.
3. Vendors have to fax the compliance form in the prescribed format (provided by Service provider) before start of reverse auction. Without this, Reverse Auction will not be started. Delay in fixing the above will lead to disqualification.
4. BHEL will send the Auto formulated EXCEL sheet which will help to arrive at “Total Cost to BHEL” like Basic Materials Cost, Packing & forwarding charges, Excise duty, Sales tax/VAT, Freight charges, Insurance (by BHEL), Service Tax for Service,(-) ED disclaimer if any, loading factors (for non-compliance to BHEL standard Commercial terms & conditions) for each of the vendor to enable them to fill-in the price and keep it ready for keying in during the auction.
5. Reverse Auction will be conducted on mutually agreed schedule and time.
6. After Reverse Auction is conducted, successful bidder has to FAX the filled- in Excel sheet showing the final value accepted in Reverse Auction with breakup of each element as indicated in SI No.4 above to the service provider within 48 hours of auction without fail.

Note: No Charges are allowed in rate of excise Duty, Sales Tax, Freight, Insurance, Service Tax and Loading factors after auction is completed.

7. After the reverse auction is conducted, the bidder whose price is lowest (total cost to BHEL, after considering all factors as per enquiry including loading factors for deviations to BHEL standard Commercial Terms & conditions), BHEL will process the tender as per BHEL purchase norms. Purchase order will be issued without loading factors for deviations.

Note: BHEL will also reserve the right to open the sealed price offer submitted by the vendors for comparison purpose, if deemed necessary, without any intimation to the technically and commercially accepted bidders.

8. In case BHEL decides not to go for Reverse Auction procedure for this tender enquiry, the Price Bids and Price impacts (if any) already Submitted and available with BHEL shall only be opened as per BHEL's standard practice without seeking anymore price impacts on account of BHEL not going for Reverse Auction. Hence please quote your best lowest price in first instant itself.
9. Training by service provider will be given only for the subsequent reverse auction. Training will not be given for a company which has already taken training for the FIRST REVERSE AUCTION conducted by BHEL-EDN, Bangalore.
10. **Activities involved in Reverse Auction:**
 - a) BHEL will inform the vendor in writing, the Service provider's information to enable them to contact & get trained. Along with above information Business rules/policy also will be sent.
 - b) Vendors have to contact Service provider and send Compliance form for having understood Reverse Auction procedure and ready for auction.
 - c) BHEL will sent the Auto formulated Excel sheet (blank format without prices) as mentioned in SI No.4 above to the respective vendors.
 - d) Vendors have to fill-in the Excel sheet (provided by BHEL) including loading factors and get ready for reverse auction.
 - e) Date & Time of reverse Auction and Website address will be intimated by Service provider.
 - f) Bid decrement will be indicated in the website after the Sealed bid is over and before start of Reverse auction.
 - g) Vendors will be have to key-in the "Total cost to BHEL" (as worked out in the Excel sheet mentioned in SI No.4 above) in the "Sealed Bid" of the Reverse Auction within specified time duration of 20 to 30 minutes. After "Sealed Bid" auction, the lowest bidders value or BHEL's start bid price will be the starting bid value for the commencement of Reverse auction(English Reverse).
 - h) At the end of Reverse auction time (English Reverse), the lowest bidder will be known on the network.
 - i) Successful bidder has to fax filled-in EXCEL sheet showing the final value accepted in the Reverse auction with breakup of each component within 48 hours of completion of the Reverse Auction without altering any of the terms to the service provider. Any alterations will be taken as sabotaging the tender process and will invite disqualification of vendor to conduct business with BHEL for the period of 2 Years.
 - j) The loading factors for non-conformance to BHEL standard commercial terms are only for arriving at lowest bidder. In the event of purchase order, same will be issued without Loading factor values indicated in EXCEL sheet. We repeat PO, will be issued for scope of Supply + Packing & Forwarding charges if any, Excise duty, Sales tax, Service tax for service and Freight Insurance. Insurance will be to BHEL account.
11. This tender BHEL-EDN Proposes to resort to (Reverse Auction Procedure) that is online bidding on network to finalize the tender on technically and commercially Competent Vendor.

ANNEXURE -II
ELECTRONIC FUNDS TRANSFER (EFT) OR
PAYLINK DIRECT CREDIT FORM

Please Fill Up the form in CAPITAL LETTERS only:

TYPE OF REQUEST (Tick one): CREATE _____ CHANGE: _____

BHEL Vendor/Supplier Code:

Company Name:

Permanent account Number(PAN):

Address:

City: _____

PINCODE

STATE

Contact Person(s)

Telephone No:

Fax No:

E-Mail-Id:

1.Bank Name:

2.Bank Address:

3.Bank Telephone No:

4Bank Account no:

5.Account Type: Saving/Cash Credit

6.9Digit Code Number of Bank and branch

Appearing on MICR cheque issued by Bank

7.Bank Swift Code (applicable for EFT only)

8.Bank IFSC Code(applicable for RTGS)

9.Bank IFSC Code (applicable for NEFT)

I here certify that the particulars given above are true, correct and complete and that I, as a representative for the above named Company, hereby authorize BHEL,EDN, Bangalore to electronically deposit payments to the designated bank account. If the transaction is delayed or not effected at all for reasons of incomplete or incorrect information, I would not hold BHEL/Transferring Bank responsible. This authority remains in full force until BHEL, EDN Bangalore receives written notification requesting a change or cancellation.

I have read the contents of the covering letter and agree to discharge the responsibility expected of me as a participant under ECS/EFT.

Date:

Authorized Signatory:

Designation:
Code

Telephone No. with STD

Company seal

BANK CERTIFICATE

We certify that _____ has an Account No_____ with us and we confirm that the bank details given above are correct as per our records.

Date:

(.....)

Place:

Signature

Please return completed form along with a blank cancelled cheque or photocopy thereof to:

Bharat Heavy Electricals Ltd.,
Attn:
Electronics Division, Mysore Road,
BANGALORE -560026

**BHARAT HEAVY ELECTRICALS LTD
ELECTRONICS DIVISION
MYSORE ROAD. BANGALORE- 560026**

PART II - PRICE BID

To be submitted in separate sealed cover

**NAME OF WORK: Construction of 2nd floor of ET's Hostel inside EDN
Township premises**

**Special Instructions
(Schedule –F)**

- Contractor has to procure Structural & Reinforcement steel from SAIL, TISCO, VISL or other ISI brand approved by BHEL.
- Contractor has to procure ISI brand 43/53 grade cement of ACC, Ultratech, Zuari, Birla, Rassi, Coramondal or other ISI brand approved by BHEL.
- Basic prices fixed by CPWD for steel, cement & other materials considered are as specified below:
 - a) Cement - Rs 5085.00/MT
 - b) Steel
 - i) Reinforcement (TMT) - Rs 35030.00/MT
 - ii) Structural - Rs 35877.50/MT
 - c) Aluminum sections - Rs 220.35/Kg
 - d) 12 mm prelaminated particle board
 - i) One side decorated - Rs 672.35/Sqm
 - ii) Both side decorated - Rs 706.25/Sqm
- However the rates fixed by CPWD as on date of Tender Submission will be considered to derive the basic price of the materials to operate PVC clause.

CONTRACTOR

--i--

EMPLOYER

The PVC clause will be as per clause 10CA of CPWD manual-2007 formula as specified.

FORMULA AS PER CLAUSE 10CA:

$$V = P \times Q \times \frac{CI - CI_0}{CI_0}$$

Where,

V= Variation in material cost i.e. increase or decrease in the amount in Rupees to be paid or recovered.

P = Base price of material as issued under authority of DG (W), CPWD valid at the time of the last stipulated date of receipt of tender including extensions, if any.

Q = Quantity of material used in the works since previous bill.

CI₀ = All India Wholesale Price index for the material as published by the Economic Advisor to Government of India, Ministry of Industry and Commerce as valid on the last stipulated date of receipt of tenders including extensions, if any.

CI = All India Wholesale Price Index for the material for period under consideration as published by Economic advisor to Government of India, Ministry of Industry and Commerce. (In respect of the justified period extended under the provisions of clause 5 of the contract without any action under clause 2, the index prevailing at the time of stipulated date of completion or the prevailing index of the period under consideration, whichever is less shall be considered.)

SCHEDULE

NAME OF WORK : CONSTRUCTION OF 2ND FLOOR OF ET's HOSTEL INSIDE EDN TOWNSHIP PREMISES.

Sl. No.	Description of Work	Qty	Unit	Rate		Amount	
				Rs.	Ps.	Rs.	Ps.
	<u>A. DISMANTLING PORTION</u>						
1	Dismantling tile work in floors and roofs laid in cement mortar including stacking materials within 50mtrs lead for thickness of tiles 10mm to 25mm. Contractor has to dismantle WPC tiles/roof mosaic tiles as per the direction of Engineer-in-charge at all height & levels.	405.00	Sq. Mtr				
2	Demolishing cement concrete including disposal of material with in 50mtrs lead in(1:3:6)or richer mix.	14.00	Cu. Mtr				
3	Demolish RCC work including stacking of steel bars and disposal of unserviceable material within 50 mtrs lead.	6.00	Cu. Mtr				
4	Demolishing brick work including stacking of serviceable materials and disposal of unserviceable materials within 50 mtrs lead in cement mortar at all heights &levels.	30.00	Cu. Mtr				
5	Dismantling Doors,windows,clerestory ,steel/wood windows ,MS doors ,Rolling shutters (steel)at all heights &levels including chowkhats, architrave, hold fasts etc. complete stacking with in 50mtrs lead.						
a)	Area 3.00 sq.mtr& below.	1.00	Each				
b)	_do_ only steel window shutters by cutting the hinges(Nos.of shutters will be 2 to3 in a window)	30.00	Each				
6	Dismantling steel work in built up sections in angles, tees flats & channels including all gusset plates, bolts, nuts, MS frames / ladders / supports / beams etc., cutting rivets, welding etc., including all labours at all heights and levels.	570.00	Kg				
7	Dismantling roofing including ridges, hips, valleys and gutters etc., and stacking the materials within 50 mtrs lead of asbestos sheet .	45.00	Sq. Mtr				
8	Dismantling GI pipes (external work) including excavation and refilling trenches after taking out the pipes including stacking of pipes within 50 mtrs lead.						
a)	15 to 40 mm nominal bore	320.00	RM				
b)	Above 40 mm nominal bore	45.00	RM				

Sl. No.	Description of Work	Qty	Unit	Rate		Amount	
				Rs.	Ps.	Rs.	Ps.
9	Collecting and disposal off earth / debris etc., at site as directed by the Engineer-in-charge. The debris to be transported from the factory premises to out side 20 kms lead including all lead, lift, loading, unloading from the vehicle etc. complete	64.00	Cu. Mtr				
10	Demolishing lime concrete and disposal of material with a lead of 1km.	70.00	Cu. Mtr				
11	Dismantling of exsting PVC water tanks of any size and capacity and intalling the same in new location including all labour charges complete.	2.00	Nos				
12	Dismantling of exsting solar sytem of 3000 ltrs capacity with panels, structural ,M.S vessel (water tank) pipes,etc complete including stacking the material with a lead of 1 km.	1.00	set				
13	Dismanting P.V.C rain water pipe 110mm dia.	110.00	RM				
TOTAL VALUE OF DISMANTLING PORTION							

Sl. No.	Description of Work	Qty	Unit	Rate		Amount	
				Rs.	Ps.	Rs.	Ps.
	<u>B. BUILDING PORTION</u>						
1	Providing and laying in position machine batched machine mixed and machine vibrated design mix cement concrete of specified grade for reinforced cement concrete structural elements, excluding the cost of centering, shuttering finishing and reinforcement including admixtures in recommended proportions (as per IS 9103) to accelerate / retard setting of concrete, improve workability without impairing strength and durability as per direction of Engineer-in-charge. M-25 grade reinforced cement concrete by using 410 kg of cement per cum of concrete. All work above plinth level upto floor V level						
a)	M 25 grade RCC Columns.	18.00	Cu. Mtr				
b)	M 25 grade RCC Edge Beam.	12.00	Cu. Mtr				
c)	M 25 grade RCC Stair Case.	7.00	Cu. Mtr				
d)	M 25 grade RCC Chajjas and Facia / Fins.	32.00	Cu. Mtr				
2	Providing and laying in position ready mixed concrete manufactured in fully automatic batching plant and transported to site of work in transit mixer for a lead upto 10 kms having continuous agitated mixer, manufactured as per mix design of specified grade for reinforced cement concrete work including pumping of R.M.C from transit mixer to site of laying,excluding the cost of centering,shuttering finishing and reinforcement including cost of admixtures in recommended proportions (as per IS 9103) to accelerate / retard setting of concrete, improve workability without impairing strength and durability as per direction of Engineer-in-charge. M-25 grade reinforced cement concrete by using 410 kg of cement per cum of concrete. All work above plinth level upto floor V level						
a)	M 25 grade RCC Beams with ready mixed concrete.	24.00	Cu. Mtr				
b)	M 25 grade RCC Roof slab with ready mixed concrete	63.00	Cu. Mtr				

Sl. No.	Description of Work	Qty	Unit	Rate Figures & Words		Amount Figures & Words	
				Rs.	Ps.	Rs.	Ps.
3	Centering and shuttering including strutting, propping etc., and removal of Form for at all heights and levels for						
a)	Columns, pillars, piers, abutments, posts and struts	285.00	Sq. Mtr				
b)	Lintels, Beams, plinth beams, girders, bressumers and cantilevers	360.00	Sq. Mtr				
c)	Roofs, Suspended floors, landings, balconies & access platform	450.00	Sq. Mtr				
d)	Staircases (excluding landings)	28.00	Sq. Mtr				
4	Providing and laying in position reinforcement for RCC work including straightening, cutting, bending, placing in position and binding for bars with 16 gauge G I wires welding of reinforcement where required, providing cover to reinforcement all complete in THERMO MECHANICALLY TREATED BARS	19000.00	Kg				
5	Providing and constructing 230 mm thick brickwork with bricks of class designation 75 at all levels in CM (1:6) including providing necessary staging, scaffolding curing removing the staging and scaffolding, complete work.	120.00	Cu. Mtr				
6	Providing 115 thick brickwork in CM (1:4) with bricks of class designation 75 at all levels including providing a layer of reinforced concrete every 6th course with 2 Nos., of 6 mm dia MS bars, providing scaffolding curing, removing scaffolding etc., complete	370.00	Sq. Mtr				
7	Providing and fixing M.S. grills of required pattern in frames of windows and balcony railing etc with M.S. flats square or round bars etc all complete fixed to openings / wooden frames with rawl plugs screws etc.	2925.00	Kg				
8	Providing, fabricating and fixing grillwork to window opening&hand rail by welding or grouting to ladder, balcony, staircase, etc., including finishing, complete with MS pipes 40 mm NB (Class B)	450.00	Kg				
9	Providing surfaces and ceiling, portico etc., with plaster of cement mortar (1:3) 6 mm thick average to get a plain and even surface finished smooth with thin coat of lime rendering at all levels including providing scaffolding, curing, etc., complete (Ceiling)	540.00	Sq. Mtr				

Sl. No.	Description of Work	Qty	Unit	Rate Figures & Words		Amount Figures & Words	
				Rs.	Ps.	Rs.	Ps.
10	Providing surfaces of walls inside such other members with plaster of cement mortar (1:6) 15 mm thickness to get a plain and even surface, lime rendering finished smooth with all labour, materials & providing and removing scaffolding complete at all heights and levels (inside walls)	1125.00	Sq. Mtr				
11	Providing surfaces of walls outside periphery of chajja etc., with plaster of CM (1:6) 15 mm average thickness to get a plain and even surface finished rough at all levels including providing and removing scaffolding (outside)	555.00	Sq. Mtr				
12	Providing and fixing anodised aluminium work for doors, windows, ventilators and partitions with extruded built up standard tubular and other sections of approved made conforming to IS : 733 and IS : 1285 anodised transparent or dyed to required shade according to IS : 1868 (minimum anodic coating of grade AC 15), fixed with rawl plugs and screws or with fixing clips, or with expansion hold fasteners including necessary filling up of gaps at junctions at top, bottom and sides with required PVC / neoprime felt etc., Aluminium sections shall be smooth, rust free straight mitred and jointed mechanically wherever required including cleat angle, aluminium snap beading for glazing,panelling, CP brass / stainless steel screws,all complete as per architectural drawings and the directions of Engineer-in-charge (Glazing and panelling to be paid for separately) for shutters of doors, windows and ventilators including providing and fixing hinges / pivots and making provision for fixing of fittings wherever required including the cost of PVC / Neoprene gasket required (fittings shall be paid for separately).						
a)	Aluminium doors sliding window two track with shutter and locking arrangement	1575.00	Kg				
13	Providing and fixing Tinted glass in aluminium door, window, ventilator shutters and partitions etc., with PVC / neoprene gasket etc., complete as per the architectural drawings and the directions of Engineer-in-charge						
a)	With tinted glass panes of 4.00 mm thickness	315.00	Sq. Mtr				

Sl. No.	Description of Work	Qty	Unit	Rate		Amount	
				Rs.	Ps.	Rs.	Ps.
14	Providing and painting ceilings, porticos, inside walls etc with a priming coat of cement primer and two or more coats of oil bound distemper of approved brand quality and make to give an even shade including applying zinc putty, scrubbing the surface for getting perfectly uniform and true finish as required providing scaffolding, curing wherever necessary removing scaffolding and providing touch-ups as required for ceiling.	1615.00	Sq. Mtr				
15	Providing and painting ceilings, porticos inside walls, etc., with a priming coat of primer and two or more coats of Acrylic plastic emulsion of approved brand and make to give an even shade including zinc putty scrubbing the surface for getting perfecting uniform and true finish as required providing scaffolding and removing scaffolding complete works for all heights and levels.	260.00	Sq. Mtr				
16	Providing and fixing on wall face unplasticised rigid PVC rain water pipe 110 mm dia conforming to IS: 13592 type A including jointing with seal ring conforming to IS 5382 leaving 10 mm gap for the thermal expansion including all fittings like bends, tees, clamps, screws, cleats etc., complete at all heights and levels as directed by the Engineer-in-charge	180.00	RM				
17	Providing and laying 18 mm thick mirror polished granite machine cut for wall dadoos, lift front face wall, and similar locations of required size of approved shade colour and texture laid over 20 mm thick base cement mortar (1:4) (1 Cement : 4 Coarse Sand) plaster and fixing the granite slab with cement slurry and joints treated with cement, mixed with matching pigment, epoxy touchups, including rubbing, curing etc., complete at all heights and levels for granite pink / grey colour as directed by Engineer - in - charge	38.00	Sq. Mtr				
18	Applying one coat of cement primer of approved brand and manufacture on wall surface at all floors and levels.	555.00	Sq. Mtr				
19	Finishing walls with Acrylic smooth exterior paint "Trump" of M/s. Snowcem India Ltd., or equivalent of required shade on new work (two or more coats applied @ 1.67 Ltrs / 10 Sqm) at all levels.	2655.00	Sq. Mtr				

Sl. No.	Description of Work	Qty	Unit	Rate		Amount	
				Rs.	Ps.	Rs.	Ps.
20	Providing finishing walls with textured exterior paint "Sandex matt" or M/s Snowcem India (TI) or equivalent of required shade. On new work (two or more coats applied @3.28 ltrs / 10 sqm) over and including base coat of water or equivalent applied @ 2.20Kg/10 sqm.	655.00	Sq. Mtr				
21	Providing non-asbestos high impact Polypropylene reinforced cement 6mm thick corrugated sheets(as per IS: 14871) roofing up to any pitch and fixing with polymer coated ' J ' or ' L ' hooks bolts & nuts 8 mm dia G I plain and bitumen washers or with self drilling fasteners and EPDM washers etc complete excluding the cost of of purlin, rafter at all heights & levels.	52.00	Sq. Mtr				
22	Providing structural steel work in single section fixed with connection plate including angle, chequered plate, MS plates/flates beams, joist, Tees, Channels railing etc., cutting hoisting fixing in position at all levels and applying a primer etc., complete	210.00	Kg				
23	Providing lime concrete terracing on roof average thickness 10 cms laid to fall with 25 mm nominal size brick aggregate and 50 % of lime mortar 1 : 2 (1 lime putty : 2 Surki) rammed with wooden ramper and finished with gur and belgiri treatment including necessary tamping etc., complete at all heights and levels.	455.00	Sq. Mtr				
24	Providing and laying press split clay tiles(as per aproved pattern)20mm nominal thickness on roofs joints cement mortar mixed with 2% intermnal water roffoinfg compound laid over a bed 20mm thick cement mortar(1:4)(1:cement,4:coarse sand) and finisged neat complete at all height and levels as directed by Engineer incharge.	405.00	Sq. Mtr				
25	Supplying and filling the railway good quality coal dust (cinder) in sunken portions wherever required including ramming. PCC 1:2:4 shall be laid to a thickness 50 to 75 mm to required slope including necessary waterproofing admixture on the top of the cinder as per directions of Engineer-incharge.	22.00	Cu. Mtr				

Sl. No.	Description of Work	Qty	Unit	Rate Figures & Words		Amount Figures & Words	
				Rs.	Ps.	Rs.	Ps.
26	Providing and fixing IS : 3564 marked aluminium die cast body tubular type Universal Hydraulic door closer hardwyn make (Classic Queen) or equivalent with necessary accessories and screws etc complete at all heights & levels	28.00	Each				
27	Providing and fixing aluminium ISI marked anodised (anodic coating not less than grade AC 10 as per IS:1868)ISI marked tower bolts of sizes 250x10mm size with nuts &screws.						
a)	250x10 mm tower bolts	55.00	Each				
b)	100x10mm tower bolts	160.00	Each				
c)	Door stopper single	15.00	Each				
d)	Aluminium window locks	400.00	Each				
e)	Roller for sliding shutters	400.00	Each				
f)	Aluminium sliding door bolts of sizes 250x16 mm	10.00	Each				
28	Providing making and fixing TW pannel doors of various sizes of frames and shutters fixed in the masonry with total six number of 40x6mmx400mm long flat MS holdfasts embeded in cement concrete M20 of 15CM thick with iron hinges 125x30mmx4mm long with all aluminium fittings like two numbers of lower bolts 200mm long, 1 number of 300mm long aldrop etc., (1) the frame shall be of 65x125mm to (2) the shutter frame (slytes) shall be of 35mm thick(3) the pannel shall be 25mm thick, all in teak wood of approved quality etc., complete	19.00	Sq. Mtr				
29	Providing and fixing bright finished brass 100 mm mortice latch and lock ISI marked with six levers and a pair of anodized (anodic coating not less then grade AC 10 as per IS : 1868) aluminium lever handles with necessary screws etc complete. (Best make of approved quality)	11.00	Each				
30	Providing & fixing 40 x 5mm flat iron hold fast 40 cm long including fixing to frame with10 mm diameter bolts, nuts and wooden plugs & embadding in cment concrete block 30 x 10 x 15 cm (1:3:6) mix (1 cement : 3 coarse sand : 6 graded stone aggregate 20 mm nominal size) at all levels.	85.00	Each				

Sl. No.	Description of Work	Qty	Unit	Rate Figures & Words		Amount Figures & Words	
				Rs.	Ps.	Rs.	Ps.
31	Providing & fixing ISI marked flush door shutters decorative type, core of block board construction with frame of 1st class hard wood and well matched teak 3 ply veneering with vertical grains at cross bands and face veneers on both faces of shutters for 30 mm thick including ISI marked stainless steel butt hinges with necessary screws.	30.00	Sq. Mtr				
32	Providing & fixing ISI marked flush door shutters decorative type, core of block board construction with frame of 1st class hard wood and well matched teak 3 ply veneering with vertical grains at cross bands and face veneers on both faces of shutters for 25 mm thick including ISI marked nickel plated bright finished M.S. piano hinges IS : 3818.	100.00	Sq. Mtr				
33	Providing and fixing 8 to 20 mm thick plain particle board for cup board shutters with edge lipping and painting with 2 coats of enamel paint over one coat of primer including fixing the particle board with supports etc complete.	100.00	Sq. Mtr				
34	Providing wood work in frames of doors, windows clerestory windows and other frames wrought framed and fixed in position in second class teak wood	2.75	Cu. Mtr				
35 (a)	Providing and fixing brass handles with necessary screws etc complete for 125 mm size handles	26.00	Each				
(b)	_ do _ with 100 mm size for ward robe.	45.00	Each				
36	Providing and fixing special quality bright finished brass cup boards / ward robes locks with 4 lever including necessary screws etc complete best make of approved quality	36.00	Each				
37	Providing and fixing brass sliding bolts for door ISI marked anodized (anodic coating not less than grade AC 10 as per IS : 1868) transparent or dyed to required colour or shade with nuts and screws etc., complete for 300 x 16 mm.	13.00	Each				
38	Providing & fixing 18 mm thick plain white marble mirror polished machine cut for urinal partitions and similar locations of required size of approved shade colour and texture laid over 20 mm base cement mortar 1:4 (1 cement : 4 coarse sand) with joints treated white cement, mixed with matching pigment, epoxy touchups including grinding rubbing, curing etc complete at all levels size 0.60 x 1.20 mtrs at all levels and floors.	9.00	Sq. Mtr				

Sl. No.	Description of Work	Qty	Unit	Rate		Amount	
				Rs.	Ps.	Rs.	Ps.
39	Providing and fixing vertical venetian blinds of approved colour and brand cost is inclusive of supply of materials, fixing labour charges, transportation all leads, lifts, taxes etc., complete at all heights and levels.	95.00	Sq. Mtr				
40	Providing and laying vitrified floor tiles of size 600 x 600 mm of thickness not less than 10 mm of M/s. Johnson(Marbonite) or equivalent in light colours and shades laid on 20mm thick CM (1:3) (1:cement:3coarse sand) and curing and filling the joints with filler to match with colour of tiles complete as per the directions of the Engineer-in-charge at all levels and floor.	290.00	Sq. Mtr				
(b)	_do_ for skirting for 100mm thick.	245.00	Sq. Mtr				
41	Providing S.S Hand Rail (Stainless Steel) and Baluster system of kitch A/S Grade as per manufacture details and of design approved by Engineer-in-charge at all heights and levels. The new railing to be fixed after removal of existing M.S railing etc complete.						
a	Top Mounted 38 mm Dia S.S Hand rail with double baluster of 16mm dia each	15.00	RM				
b	Wall mounted 38 mm Dia S.S Hand rail	12.00	RM				
42	Providing and fixing structural glazing with 61mm x 65mm single lip section framing with 5mm thick imported ocean blue glass fixed with required sealent and with aluminium clading sheet 4mm where ever required. Required opening to be provided wherever windows are placed. The rates to be inclusive of labour, transportation, taxes etc complete.	110.00	Sq. Mtr				
43	Providing and fixing fly proof gaivanised M.S wire gauge to windows and clerostorywindows using galvanised m.s. wire gauge with average width of aperture 1.4 mm in both directions with wire of dia 0.63 mm fixed with 2nd class teakwood beading 62 x19 mm or fixed to wooden frames.	90.00	Sq. Mtr				
TOTAL VALUE OF BUILDING PORTION							

Sl. No.	Description of Work	Qty	Unit	Rate		Amount	
				Rs.	Ps.	Rs.	Ps.
	<u>C. TOILET PORTION</u>						
1.a	Providing and fixing GI pipes complete with GI fittings and clamps, including cutting, painting with anti corrosive bitumastic paint, and making good the walls (internal works) 20 mm dia nominal bore	90.00	RM				
b	25mm nominal bore (External work)	45.00	RM				
c	40mm dia pipe	122.00	RM				
d	50mm nominal bore (External work)	42.00	RM				
2	Making connection of GI distribution branch with GI main of the existing size by providing and fixing tee and other necessary fittings including cutting and threading the pipe, sealing the joints, etc., complete for 25 to 40 mm nominal bore.	5.00	Each				
3	Providing and fixing brass stop cock of approved design, quality and make 15 mm NB	23.00	Each				
4.a	Providing and fixing gun metal gate valve with C.I wheel of approved quality (screwed end) for 25 mm dia nominal bore with reducer if necessary at all heights & levels	8.00	Each				
b	for 20mm dia nominal bore with reducer if necessary at all heights and levels.	8.00	Each				
c	for 40mm dia gate valve	4.00	Each				
d	for 50mm dia gate valve	4.00	No.				
5	Providing and fixing 100mm grating for gully ,floor or nahani trap at all heights and levels	18.00	Each				
6	Providing and fixing CP towel rod of Jaguar or equivalent 2 feet long including all labours lead lift etc., at all heights & floors.	20.00	Each				
7	Providing and fixing CP concealed stop cock of 20 mm dia	4.00	Each				
8	Providing and fixing 15mm dia .bib cock.	8.00	Each				
9	Providing and fixing 15mm dia.nominal bore over head shower single flow	4.00	No.				
10	Providing and fixing 15mm dia.wall mixer non-telephonic type.	4.00	No.				
11	Providing and fixing health faucet.	4.00	No.				
12	Providing and fixing PVC waste pipe for sink,wash basin and urinals including PVC waste fitting of 32mm dia flexible pipe.	10.00	No.				

Sl. No.	Description of Work	Qty	Unit	Rate Figures & Words		Amount Figures & Words	
				Rs.	Ps.	Rs.	Ps.
13	Providing and placing on terrace (at all floor levels) polyethylene water storage tank ISI:12701 marked indicating the BIS incense No. with cover and suitable locking arrangement and making necessary holes for inlets,outlets,overflow pipes but with out fitting and base support for tank/sintex or equivalent make.	4500.00	per litre				
14	Providing and fixing CP flange 15mm size.56mm dia suitable for 15mm taps and weighing not less than 5grams.	20.00	No.				
15	Providing and fixing (laying) 7.5 mm thick Anti-skid vitrified ceramic tiles conforming to IS 4457 - 1982 for flooring over a bed of 25 mm thick cement Mortar (1:4) (1 cement : 4 coarse sand) with 2.5 mm wide joints / using spacers treated with white cement mixed with pigment to match the shades etc., complete as directed by the Engineer-in-charge of any approved colour tiles at all heights and levels.	33.00	Sq. Mtr				
16	Providing and fixing PVC, soil waste and vent pipes conforming to IS 4985 of SWR quality 4 Kg & 6 Kg / Sq cm, pressure. The rate shall incude cost of all fittings like plain elbow, plain tee, plain Y, 4 way tee and all required necessary specials etc., complete. jointing with rubber ring and solvent joints providing MS brackets grouted in the wall and fasteners cutting and making good the walls and floors (pipes running expose in sanitary ducts) supreme or prince quality pipes.						
a)	75 mm dia	15.00	RM				
b)	110 mm dia	90.00	RM				
17	Providing and fixing CP brass long body bib cock of approved quality conforming to IS complete with necessary accessories for 15 mm nominal bore of Jaguar or equivalent tap / cock at all heights and floors	4.00	Each				
18	Providing and fixing vitreous china wash basin coloured basin conforming to IS including pedastal of hindware / parryware make CI / MS brackets, fittings & connectios single pillar tap CP of Jaguar / equivalent testing for non leaky performance, cutting and making good the walls where required painting the brackets etc., complete for flat back coloured wash basin of size 630 x 450 mm at all heights & floors.	5.00	Each				

Sl. No.	Description of Work	Qty	Unit	Rate Figures & Words		Amount Figures & Words	
				Rs.	Ps.	Rs.	Ps.
19	Providing and fixing mirror of rectangular shape 453 x 357 mm with plastic moulded frame of approved make and shade with 6 mm thick hard board backing at all heights & floors.						
a)	1500 x 450 mm size	4.00	Each				
b)	453 x 357 mm size	22.00	Each				
20	Providing and fixing coloured vitreous china pedestal type water closet (European type) with seat & lid, 10 litre low level flushing cistern with fittings and CI / MS brackets, 40 mm flush bend, over flow arrangement with specials of standard make and mosquito proof coupling of approved municipal design complete including painting of fittings and brackets, cutting and making good the walls and floors where ever required WC pan with ISI marked coloured solid plastic and lid with coloured vitreous china flushing cistern and CP flush bend (low level cistern)	4.00	Each				
21	Providing and fixing white vitreous china flat half stall flat back urinal of 580 x 380 x 350 mm with PVC automatic flushing cistern Parryware / Hindware / Seabird / Orient (coral) with fittings standard size CP brass flush pipe, spreaders with unions and clamps (all in CP Brass) with waste fittings as per IS : 2556, CI trap with out let grating and other couplings in CP brass including painting of fittings and brackets, cutting and making good the walls and floors wherever required single half stall urinal with 5 litres PVC automatic flushing cistern at all heights and floors	4.00	Each				
22	Providing and fixing 1st quality ceramic glazed tiles conforming to IS : 15622 of minimum thickness 5 mm of approved make like NITCO, ORIENT, SOMANY, KAJARIA or equivalent make in all colours shades, design and prints except burgundy, bottle green, black of any size as approved by Engineer-in-charge in skirting risers of steps and dados over 12 mm thick bed of cement mortar (1 : 3) (1 Cement : 3 Coarse sand) and jointing with grey cement slurry @ 3.3 kg per sqmtrs including pointing in white cement mixed with pigment of matching shade complete	140.00	Sq. Mtr				

Sl. No.	Description of Work	Qty	Unit	Rate Figures & Words		Amount Figures & Words	
				Rs.	Ps.	Rs.	Ps.
23	Excavating trenches of required width for pipes,cables,etc. including excation of sockets,dressing of sides and ramming of bottoms depth upto 1.50 mtr including getting out the excavated soil and then returning the soil as required in layers not exceeding 20cm in depth including consolidating each deposited layer by ramming watering etc.and disposal of surplus excavated soil as directed with in a lead of 50mtrs in all kinds of soil for pipes,cables,etc exceeding 80mm dia but not exceeding 300mm dia)	27.00	RM				
24	Providing, laying and jointing glazed stone ware pipes grade 'A ' with stiff mixture of Cement mortar in the proportion 1 : 1 (1 cement : 1 fine sand) including testing of joints etc complete						
	For 150 mm dia	27.00	RM				
25	Making connection of drain or sewer line with existing manhole including breaking into and making good the walls, floors with cement concrete(1:2:4) (1 cement : 2 coarse sand : 4 graded stone aggregate 20 nominal size) cement plastered on both sides with cement mortar 1:3 (1 cement : 3 coarse sand) finished with a floating coat of neat cement and making necessary channels for the drain etc., complete for pipes 100 to 230 mm diameter	4.00	Each				
26	Constructing masonry chamber 60 X 45 X 50 cm inside with 75 class designation brick work in CM (1 : 5) (1 cement : 5 fine sand) and C I double Flap surface box 400 x 200 x 200 mm (inside) with locking arrangement and RCC top slab (1 : 2 : 4) mix (1 cement : 2 coarse sand : 4 graded stone aggregate nominal size 20 mm) necessary excavation foundation concrete (1 : 5 : 10) (1 cement : 5 fine sand : 10 graded stone aggregate 40 mm nominal size) and inside plastering with CM (1 : 3) (1 cement : 3 coarse sand) 12 mm thick finished with a floating coat of neat cement complete as per standard design with FPS bricks	5.00	Each				
27	Providing and fixing PVC Nahani Traps of ISI Make of 100 x 100 mm at all heights and levels size	13.00	Each				
28	Providing and fixing Sintex make PVC water tanks of various sizes and capacities. The tanks shall be fixed at the location as directed by Engineer-in-charge. The rate shall include cost of lift charges ,transportation, all labour etc. complete	2000.00	Ltrs				
TOTAL VALUE OF TOILET PORTION							

Sl. No.	Description of Work	Qty	Unit	Rate Figures & Words		Amount Figures & Words	
				Rs.	Ps.	Rs.	Ps.
	<u>D. SOLAR PV PLANT CONTROL ROOM</u>						
1	Earth work in excavation by mechanical means (Hydraulic excavator/ manual means in foundation trenches or drains (not exceeding 1.5 m width or 10 sq.m on plan) including dressing of sides and ramming of bottoms , lift upto 1.5 m, including getting out the excavated soil and disposal of surplus excavated soil as directed, within a lead of 50m .	80.00	Cu. Mtr				
2	Providing and laying in position cement concrete of specified grade excluding the cost of centering and shuttering - All work at all levels below foundation and for flooring concrete (1:4:8)	10.00	Cu. Mtr				
3	Filling available excavated earth (excluding rock) in trenches plinth, sides of foundations etc., in layers not exceeding 20 cm in depth consolidating each deposited layer by ramming and watering, lead upto 50 mtrs and lift upto 1.50 mtr	5.00	Cu. Mtr				
4	Providing and laying in position machine batched machine mixed and machine vibrated design mix cement concrete of specified grade for reinforced cement concrete structural elements, excluding the cost of centering, shuttering finishing and reinforcement including admixtures in recommended proportions (as per IS 9103) to accelerate / retard setting of concrete, improve workability without impairing strength and durability as per direction of Engineer-in-charge. M-25 grade reinforced cement concrete by using 410 kg of cement per cum of concrete. All work above plinth level upto floor V level						
a	M 25 grade RCC footings	17.00	Cu. Mtr				
b	M 25 grade RCC Plinth Beams	2.00	Cu. Mtr				
c	M 25 grade RCC Columns	3.00	Cu. Mtr				
d	M 25grade RCC Lintels and Chajjas	1.00	Cu. Mtr				

Sl. No.	Description of Work	Qty	Unit	Rate Figures & Words		Amount Figures & Words	
				Rs.	Ps.	Rs.	Ps.
5	Providing and laying in position ready mixed concrete manufactured in fully automatic batching plant and transported to site of work in transit mixer for a lead upto 10 kms having continuous agitated mixer, manufactured as per mix design of specified grade for reinforced cement concrete work including pumping of R.M.C from transit mixer to site of laying,excluding the cost of centering,shuttering finishing and reinforcement including cost of admixtures in recommended proportions (as per IS 9103) to accelerate / retard setting of concrete, improve workability without impairing strength and durability as per direction of Engineer-in-charge. M-25 grade reinforced cement concrete by using 410 kg of cement per cum of concrete. All work above plinth level upto floor V level						
a	M 25 grade RCC Beams with ready mixed concrete.	2.00	Cu. Mtr				
b	M 25 grade RCC Roof slab with ready mixed concrete	5.00	Cu. Mtr				
6	Centering and shuttering including strutting, propping etc., and removal of form for at all heights and levels for						
a	Footing, foundations, bases of columns etc for mass concrete	40.00	Sq. Mtr				
b	Columns, pillars, piers, abutments, posts and struts	24.00	Sq. Mtr				
c	Lintels, Beams, plinth beams, girders, bressumers and cantilevers	32.00	Sq. Mtr				
d	Roofs, Suspended floors, landings, balocnies & access platform	26.00	Sq. Mtr				
7	Providing and laying in position reinforcementfor RCC work including straightening, cutting, bending, placing in position and binding for bars with 16 gauge G I wires welding of reinforcement where required, providing cover to reinforcement all complete in THERMO MECHANICALLY TREATED BARS	4000.00	Kg				
8	Providing and constructing 230 mm thick brickwork with bricks of class designation 75 at all levels in CM (1:6) including providing necessary staging, scaffolding curing removing the staging and scaffolding, complete work.	10.00	Cu. Mtr				

Sl. No.	Description of Work	Qty	Unit	Rate Figures & Words		Amount Figures & Words	
				Rs.	Ps.	Rs.	Ps.
9	Providing surfaces and ceiling, portico etc., with plaster of cement mortar (1:3) 6 mm thick average to get a plain and even surface finished smooth with thin coat of lime rendering at all levels including providing scaffolding, curing, etc., complete (Ceiling)	25.00	Sq. Mtr				
10	Providing surfaces of walls inside such other members with plaster of cement mortar (1:6) 15 mm thickness to get a plain and even surface, lime rendering finished smooth with all labour, materials & providing and removing scaffolding complete at all heights and levels (inside walls)	50.00	Sq. Mtr				
11	Providing surfaces of walls outside periphery of chajja etc., with plaster of CM (1:6) 15 mm average thickness to get a plain and even surface finished rough at all levels including providing and removing scaffolding (outside)	50.00	Sq. Mtr				
12	Applying one coat of cement primer of approved brand and manufacture on wall surface at all floors and levels	125.00	Sq. Mtr				
13	Finishing walls with Acrylic smooth exterior paint "Trump" of M/s. Snowcem India Ltd., or equivalent of required shade on new work (two or more coats applied @ 1.67 Ltrs / 10 Sqm) (at all levels)	125.00	Sq. Mtr				
14.a	Providing and fixing 10mm thick acid and/or alkali resistant tiles flooring on a bed of 10mm thick mortar 1:4 (1 acid proof cement : 4 coarse sand) & joints filled with acid/alkali resisting cement as per IS:4457 complete as per direction of Engineer-in-charge	30.00	Sq. Mtr				
b	_do_ for skirting for 100mm thick.	3.00	Sq. Mtr				
15	Providing and fixing M.S. grills of required pattern in frames of windows and balcony railing etc with M.S. flats square or round bars etc all complete fixed to openings / wooden frames with rawl plugs screws etc.	200.00	Kg				
16	Providing, fabricating and fixing grillwork to window opening&hand rail by welding or grouting to ladder, balcony, staircase, etc., including finishing, complete with MS pipes 40 mm NB (Class B)	35.00	Kg				

Sl. No.	Description of Work	Qty	Unit	Rate		Amount		
				Rs.	Ps.	Rs.	Ps.	
17	Providing, making and fixing TW panel doors of various sizes of frames and shutters fixed in the masonry with total six number of 40x6mmx400mm long flat MS holdfasts embedded in cement concrete M20 of 15CM thick with iron hinges 125x30mmx4mm long with all aluminium fittings like two numbers of lower bolts 200mm long, 1 number of 300mm long aldrop etc., (1) the frame shall be of 65x125mm to (2) the shutter frame (slytes) shall be of 35mm thick(3) the panel shall be 25mm thick, all in teak wood of approved quality etc., complete	2.00	Sq. Mtr					
18	Providing and fixing bright finished brass 100 mm mortice latch and lock ISI marked with six levers and a pair of anodized (anodic coating not less then grade AC 10 as per IS : 1868) aluminium lever handles with necessary screws etc complete. (Best make of approved quality)	2.00	Each					
19	Providing & fixing 40 x 5mm flat iron hold fast 40 cm long including fixing to frame with 10 mm diameter bolts, nuts and wooden plugs & embadding in cment concrete block 30 x 10 x 15 cm (1:3:6) mix (1 cement : 3 coarse sand : 6 graded stone aggregate 20 mm nominal size) at all levels.	6.00	Each					
20	Providing & fixing ISI marked flush door shutters decorative type, core of block board constuction with frame of 1st class hard wood and well matched teak 3 ply veneering with vertical grains at cross bands and face veneers on both faces of shutters for 30 mm thick inciuding ISI marked stainless steel butt hinges with necessary screws.	3.00	Sq. Mtr					
TOTAL VALUE OF SOLAR PV PLANT CONTROL ROOM								

Sl.No.	TOTAL ABSTRACT	Amount	
		Rs.	Ps.
A.	DISMANTLING PORTION : SUB TOTAL- A		
B.	BUILDING PORTION : SUB TOTAL- B		
C.	TOILET PORTION : SUB TOTAL- C		
D.	SOLAR PV PLANT CONTROL ROOM : SUB TOTAL - D		
	TOTAL =		

Rupees in words:

(.....)

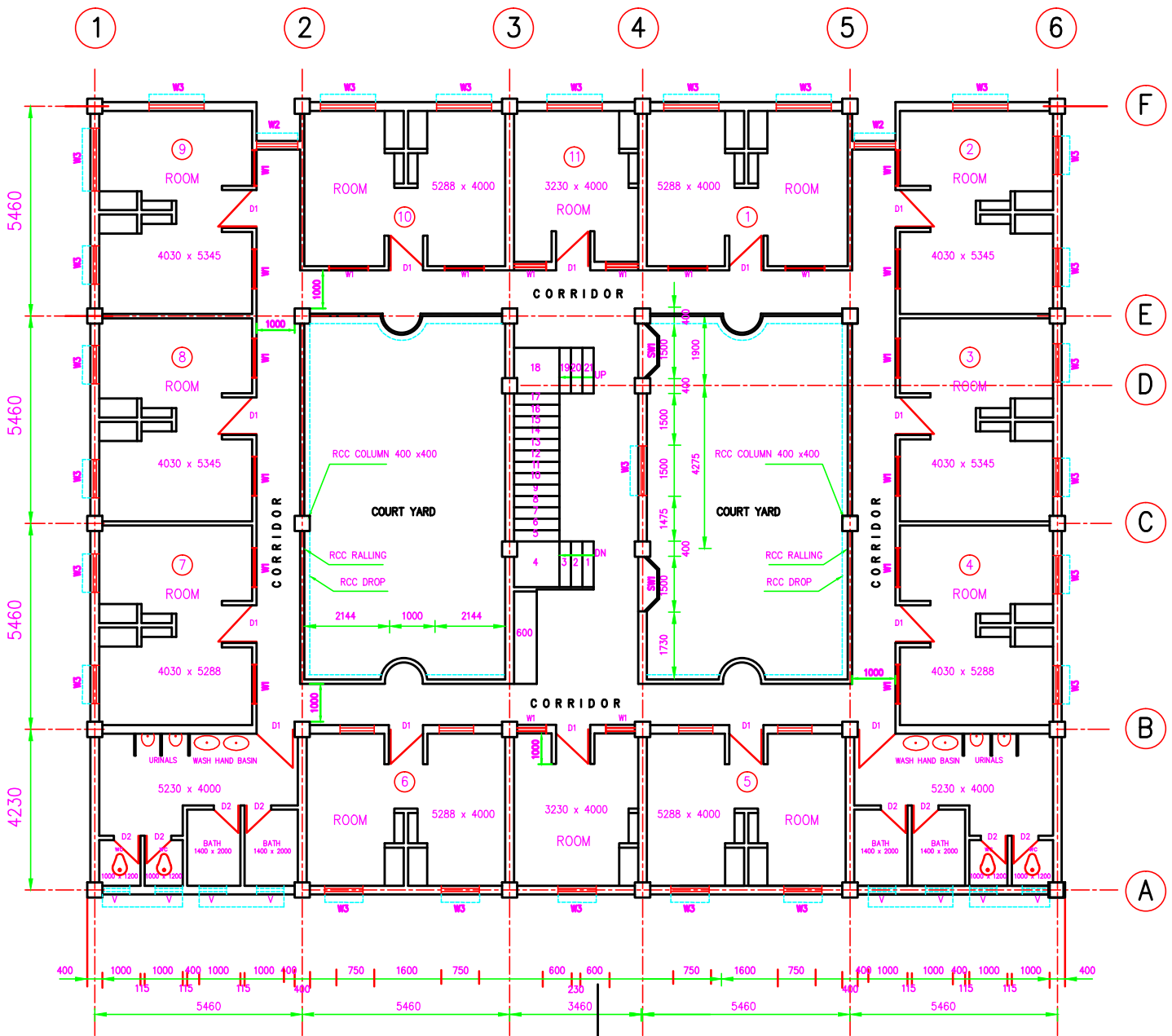

SECOND FLOOR PLAN

DRG.TITLE: PROPOSED SECOND FLOOR PLAN	
PROJECT: CONSTRUCTION OF 2ND FLOOR OF ET'S HOSTEL INSIDE BHEL-EDN TOWNSHIP	
DRG.No:BHE/315/2474/01	SCALE 1 : 100

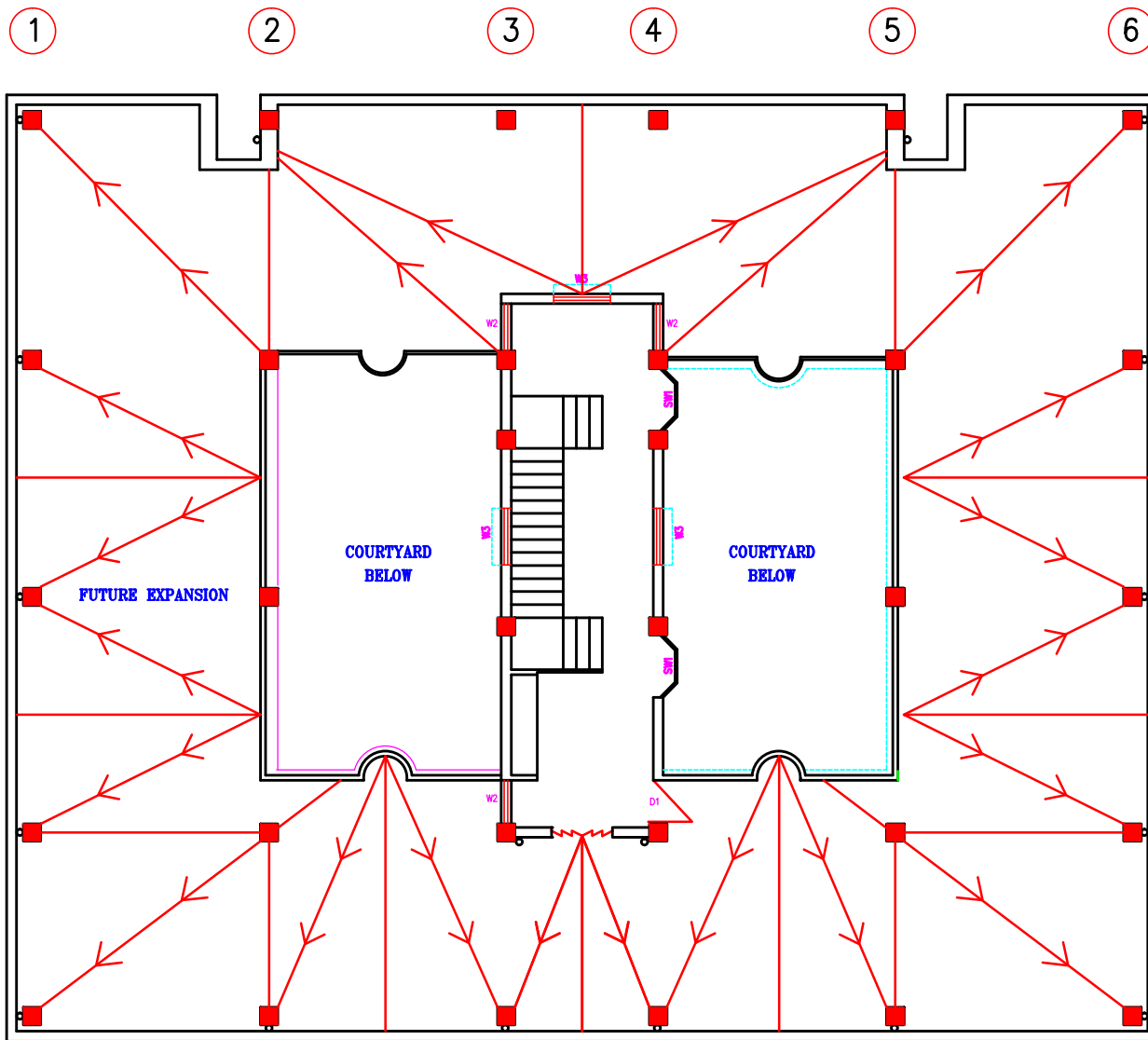

A
B
C
D
E

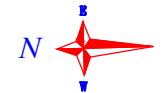

TERRACE FLOOR PLAN

DRG.TITLE: TERRACE FLOOR PLAN	
PROJECT: CONSTRUCTION OF 2ND FLOOR OF ET'S HOSTEL INSIDE BHIL-EDN TOWNSHIP	
DRG.No: BHE/315/2474/02	SCALE: 1 : 100

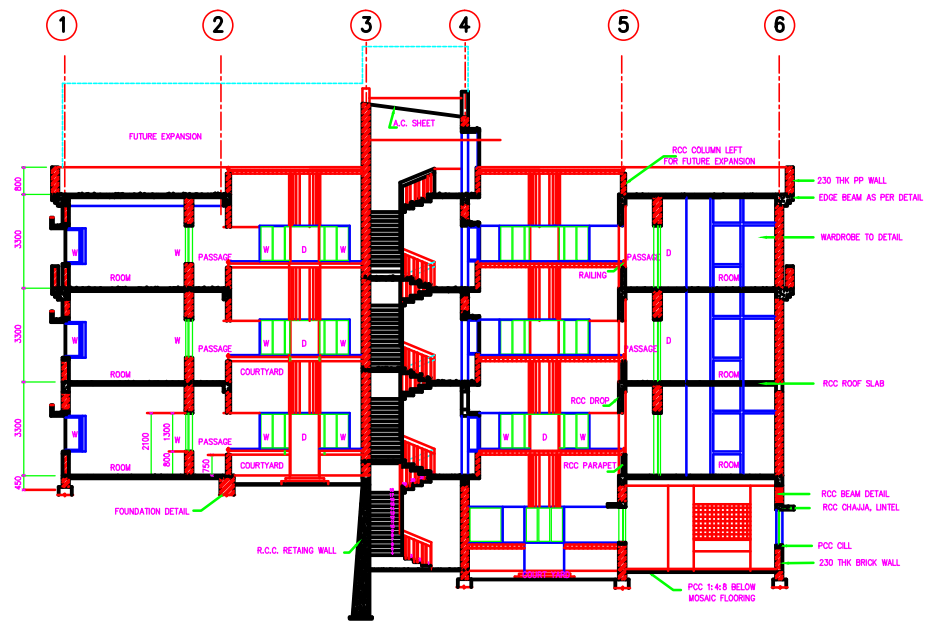

SECTION-CC

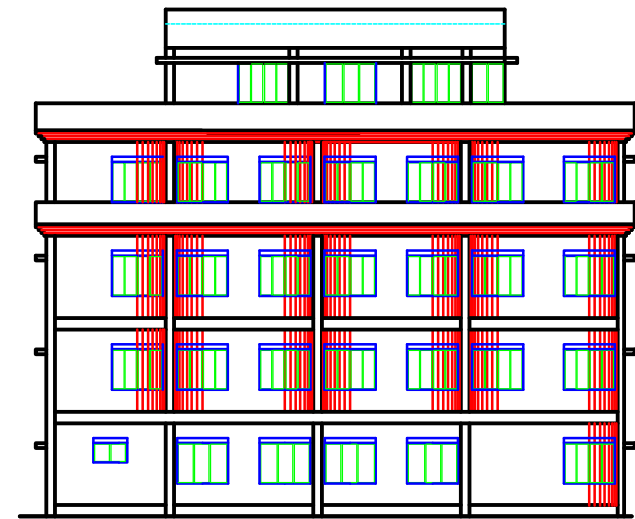

SOUTH SIDE ELEVATION