

ELEVATION

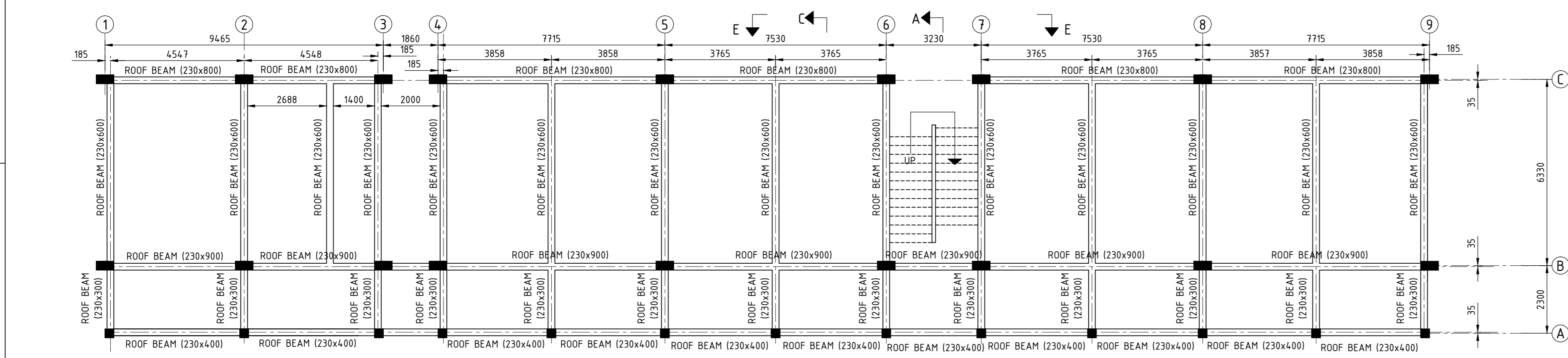

PLAN AT ROOF SLAB (+3.750m, +7.50m & +11.250m)

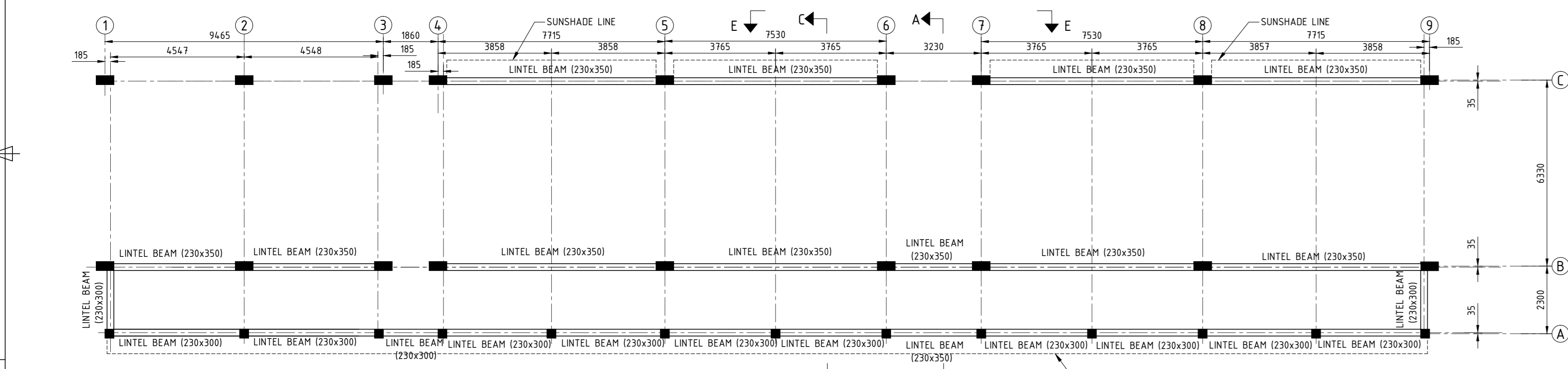

PLAN AT LINTEL LEVEL

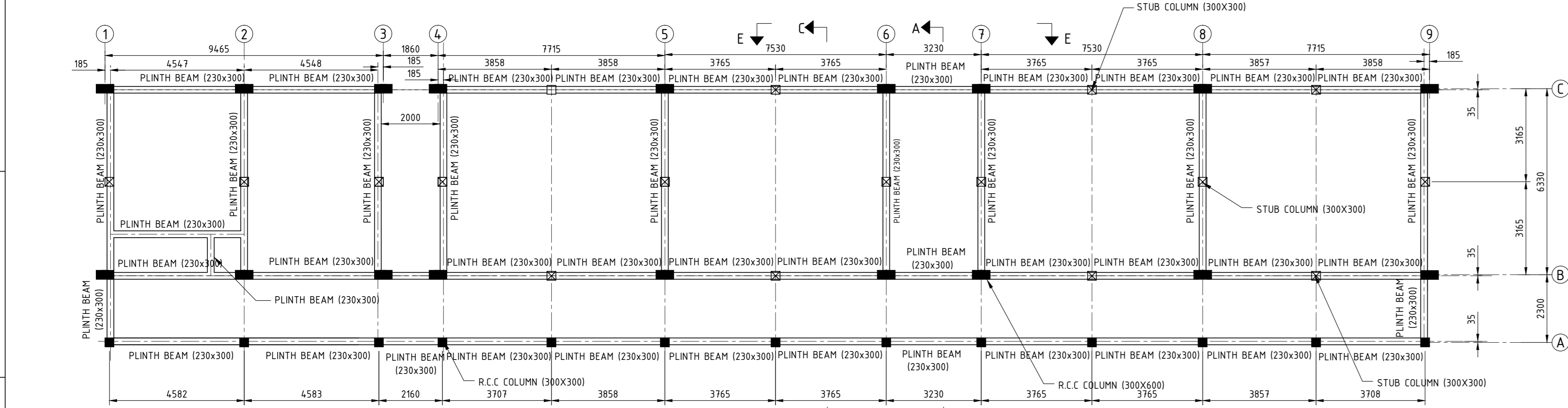

PLAN AT PLINTH LEVEL

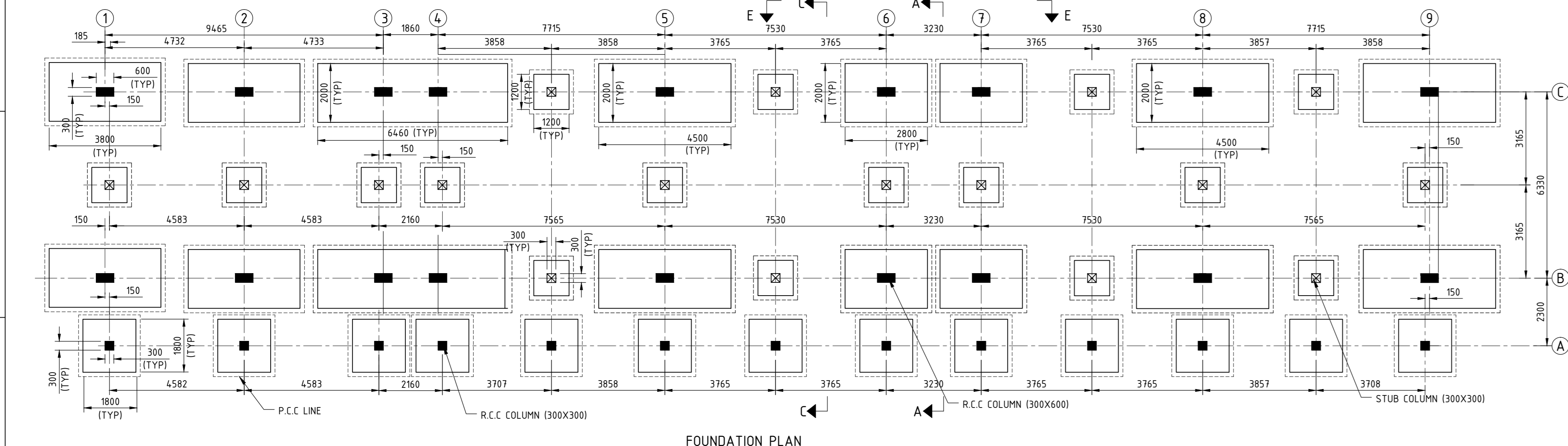

FOUNDATION PLAN

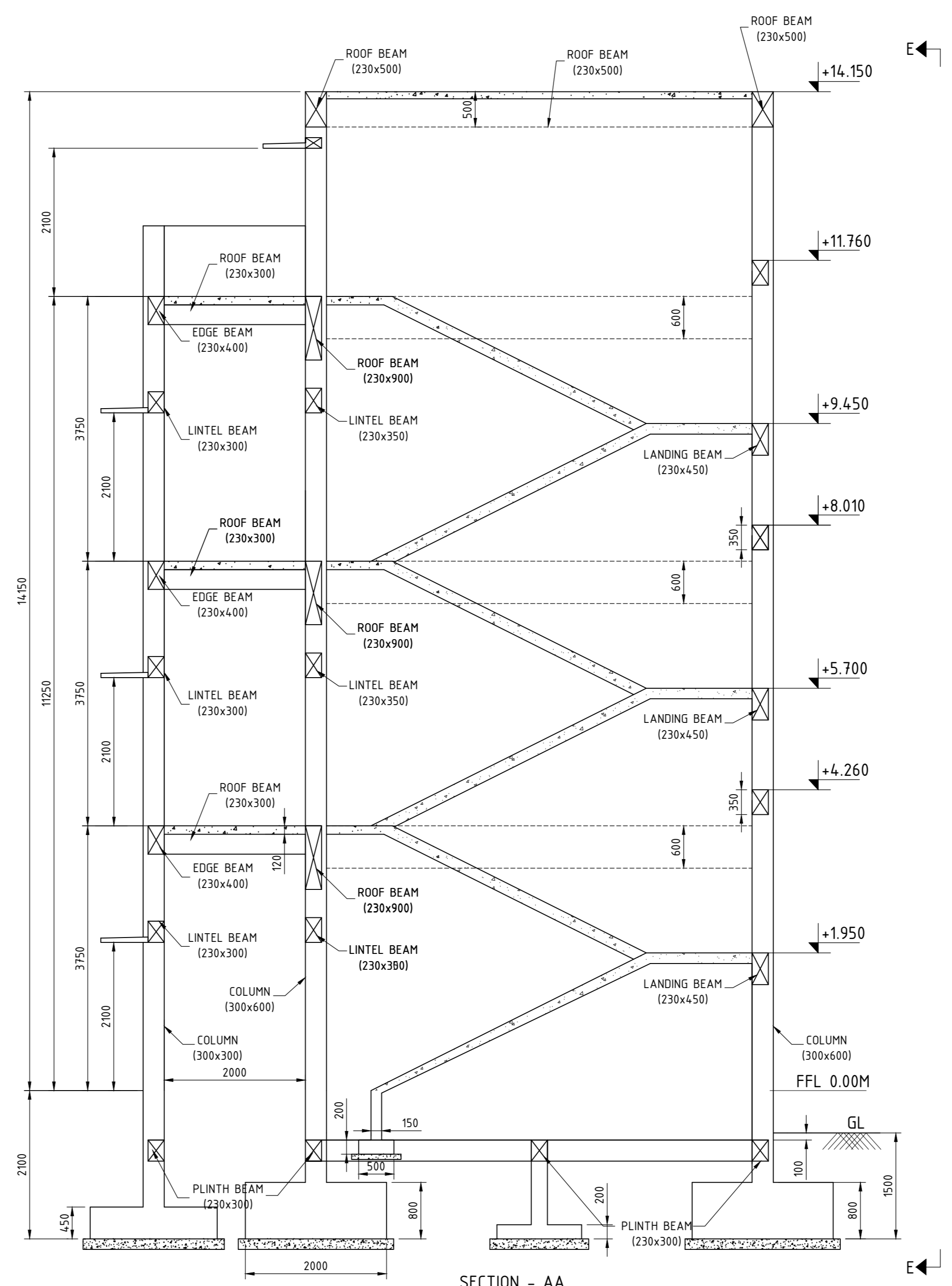

SECTION - AA (SCALE 1:50)

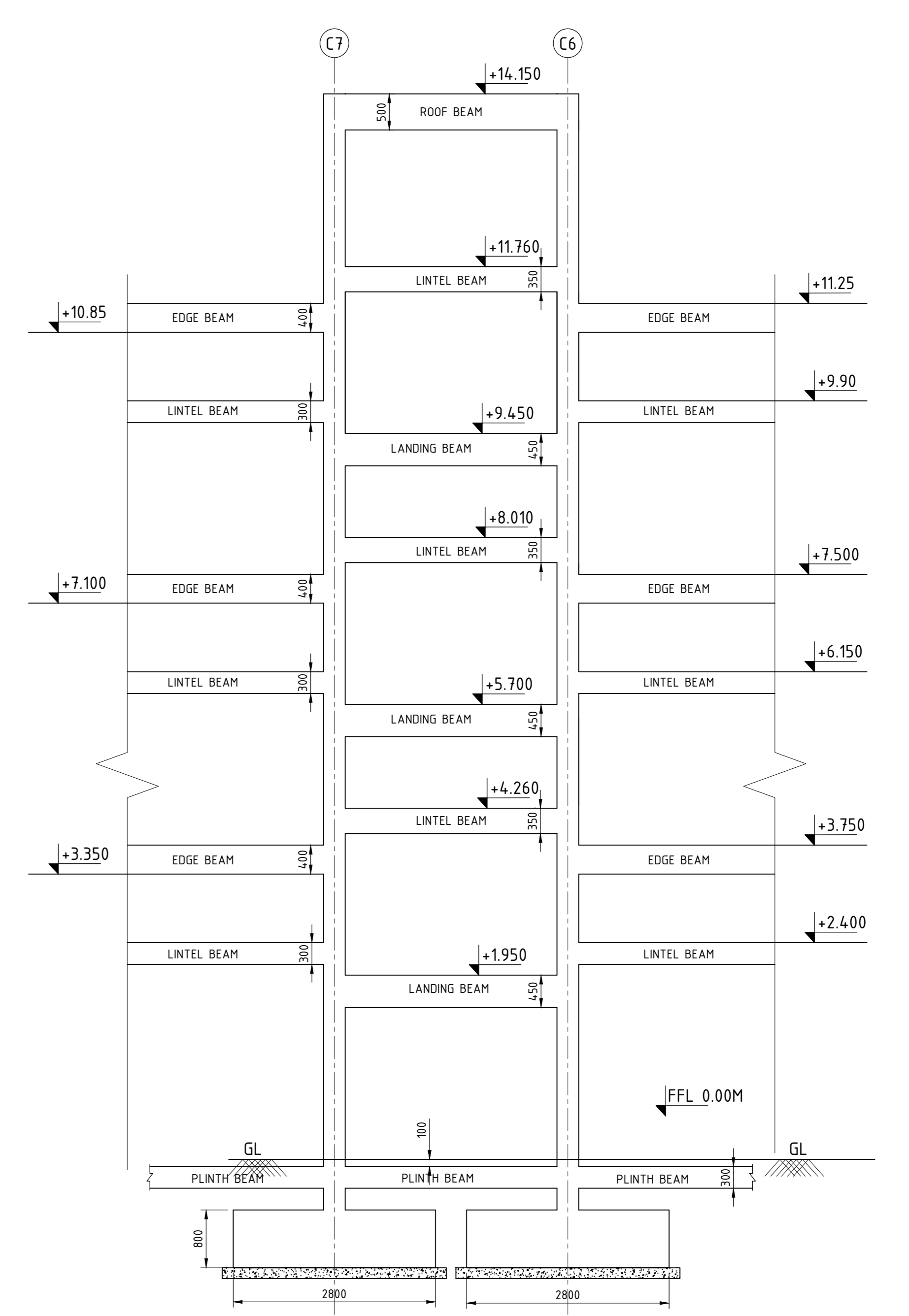

ELEVATION AT STAIRCASE

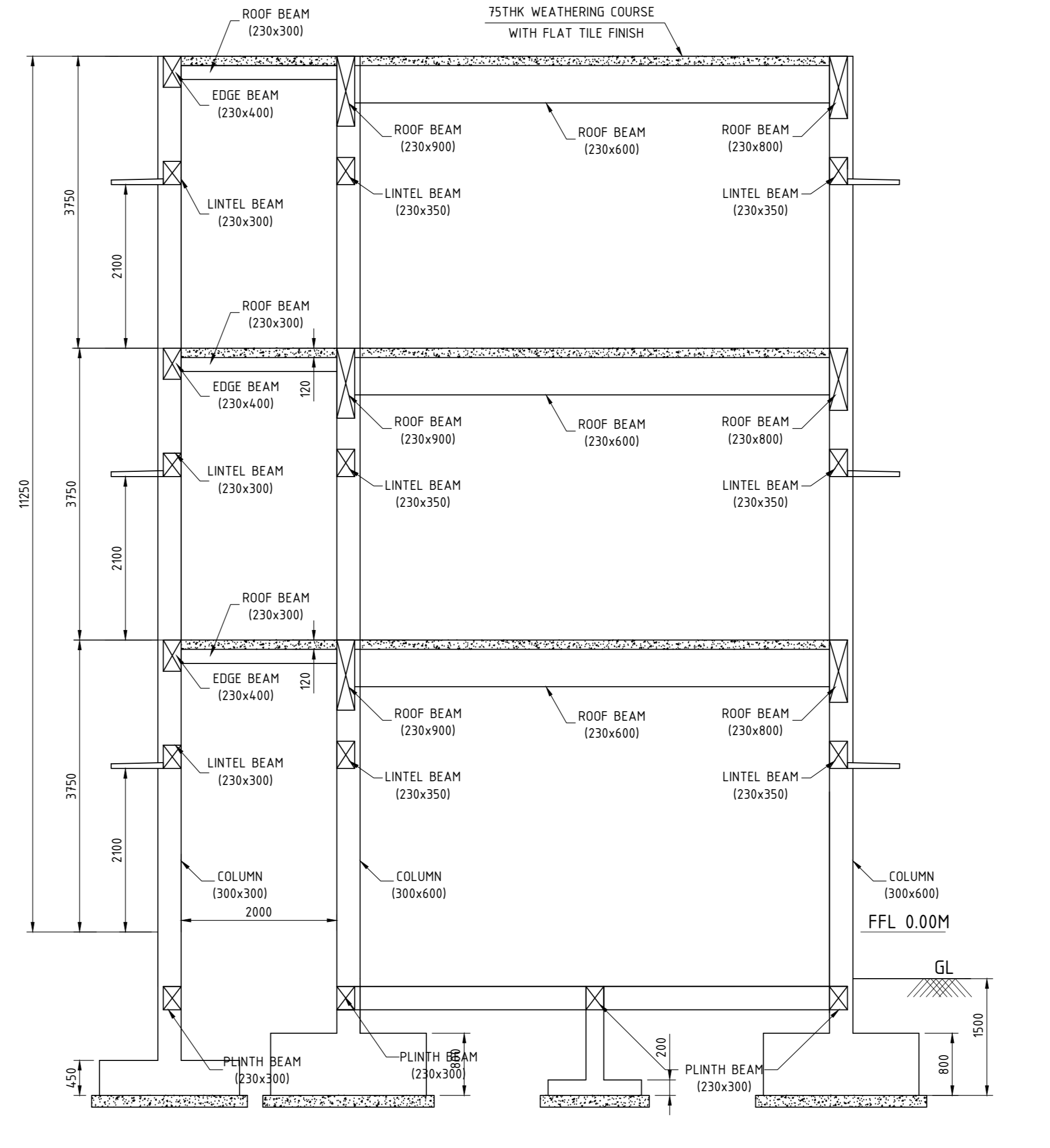

SECTION - CC (SCALE 1:50)

FOR TENDER PURPOSE ONLY

- NOTES:-
- 1) ALL DIMENSIONS ARE IN "MM" & LEVELS ARE IN "M".
 - 2) DO NOT SCALE THE DRAWING FOLLOW WRITTEN DIMENSION ONLY.
 - 3) CONCRETE GRADE M20.
 - 4) FOUNDATION IS DESIGNED FOR G+2 STOREYS ONLY.
 - 5) FOR GENERAL ARRANGEMENT DETAILS REFER DRAWING NO. 0-TP-CEG-01685.
 - 6) FOR DETAILS OF REINFORCEMENT REFER SEPARATE DRAWING.

TYPE OF PRODUCT OR NAME OF CUSTOMER/PROJECT		CORPORATE SOCIAL RESPONSIBILITY (CSR) BOILER PLANT BOYS HIGHER SECONDARY SCHOOL			
Bharat Heavy Electricals Ltd UNIT: HIGH PRESSURE BOILER PLANT TIRUCHIRAPPALLI - 620014	DRN	NAME	SIGNATURE	DATE	NO. OF
	APPD	DESIGNER		21.02.2015	
SCALE: 1:50, 1:100	WEIGHT (Kg)	REF TO REVISION / OLD DWG			
TITLE: R.C.C DETAILS FOR PROPOSED CLASSROOMS IN SCHOOL	CARD CODE: U 01	DRAWING NO: 0-TP-CEG-01776			REV: 00

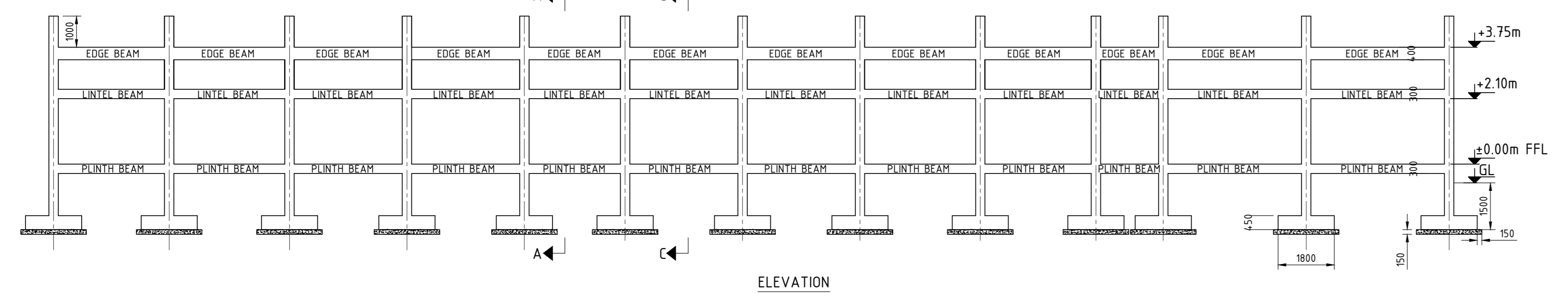

ELEVATION

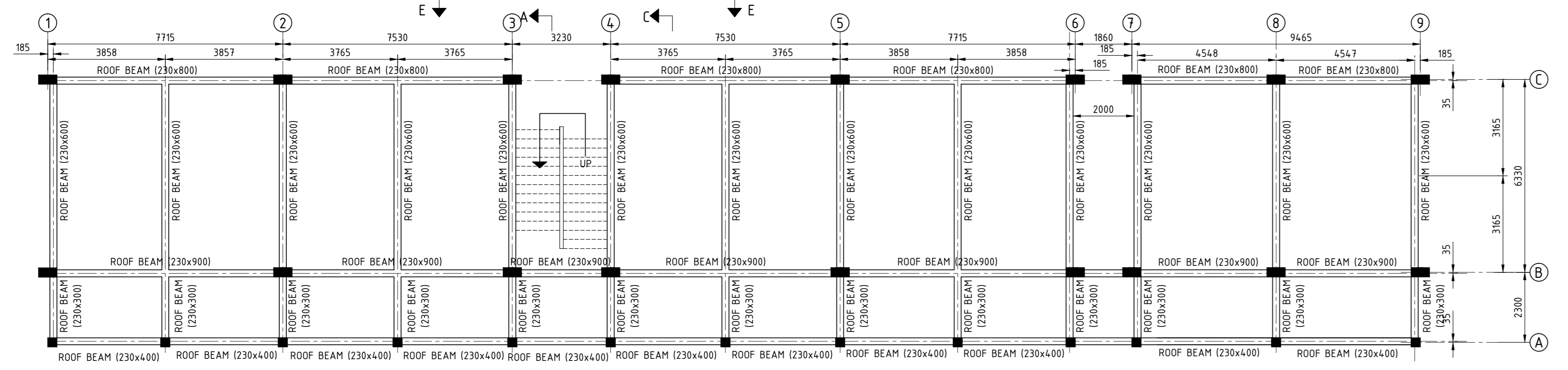

PLAN AT ROOF SLAB (+3.750m)

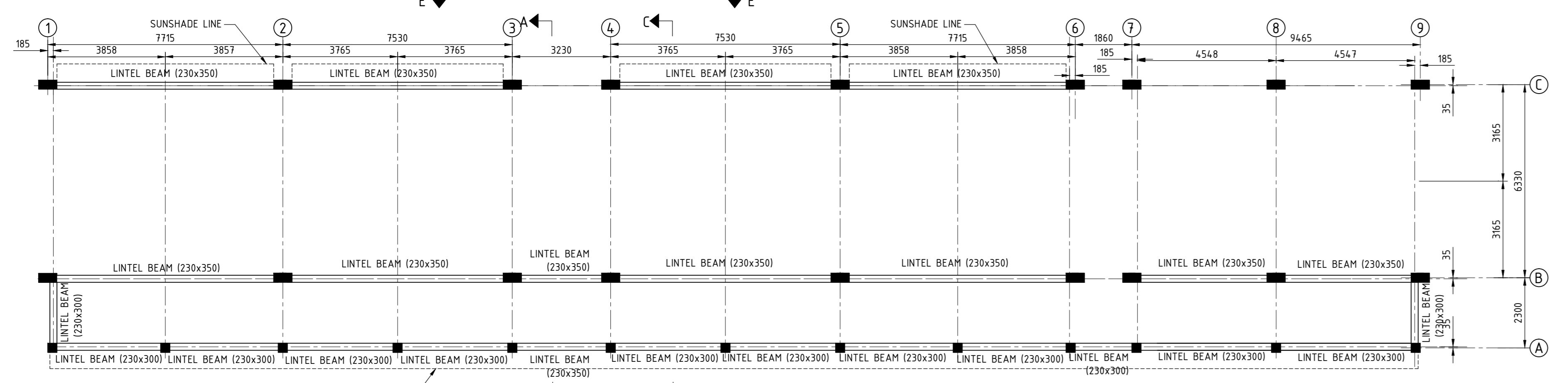

PLAN AT LINTEL LEVEL

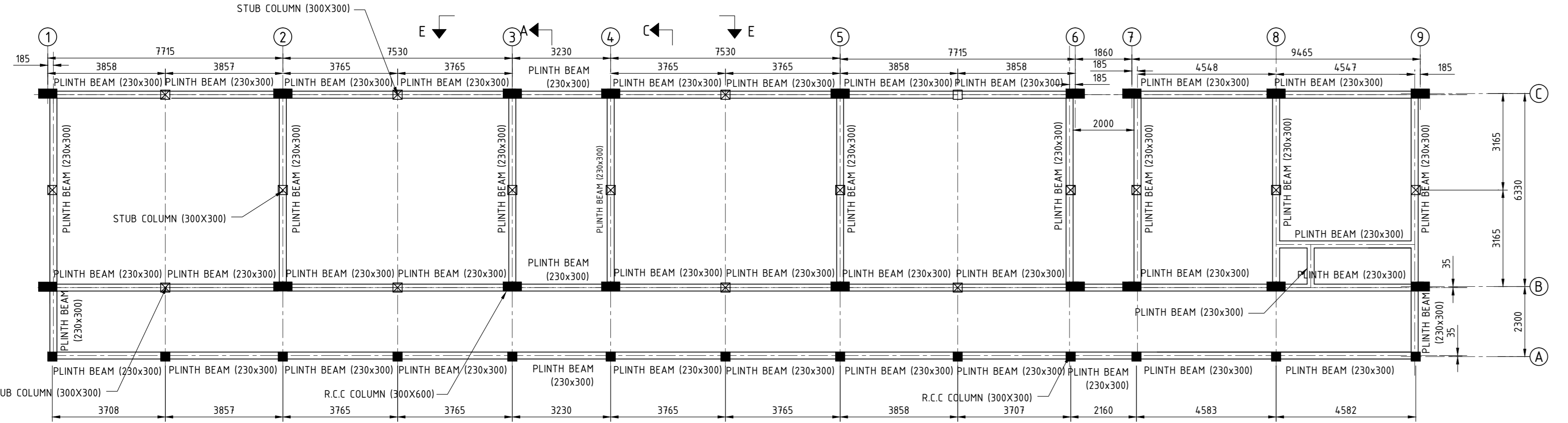

PLAN AT PLINTH LEVEL

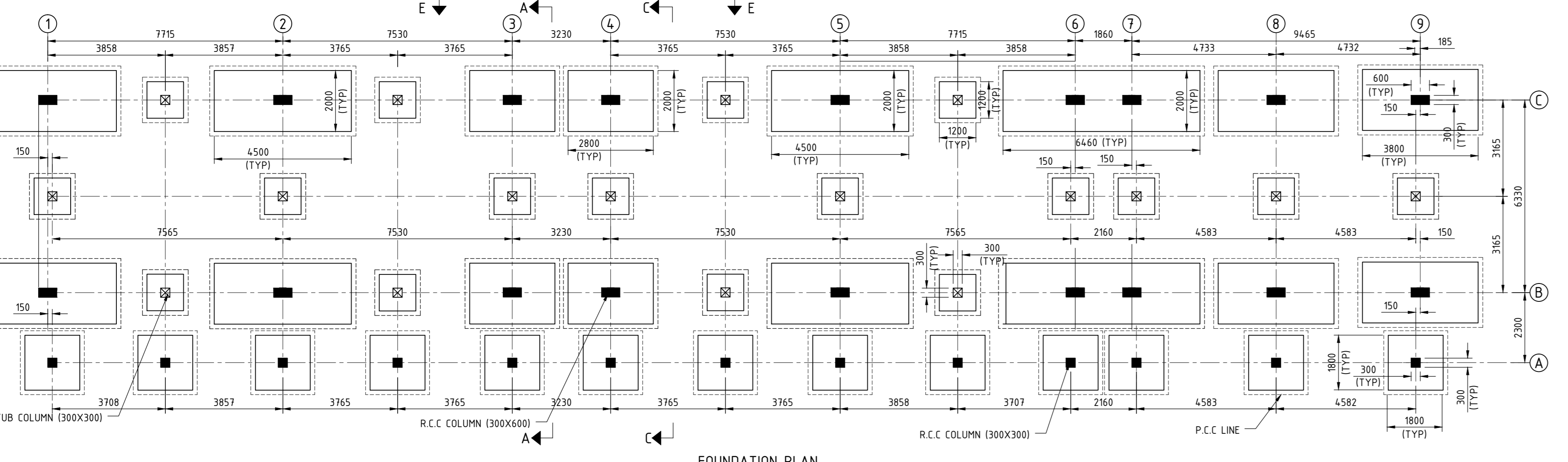

FOUNDATION PLAN

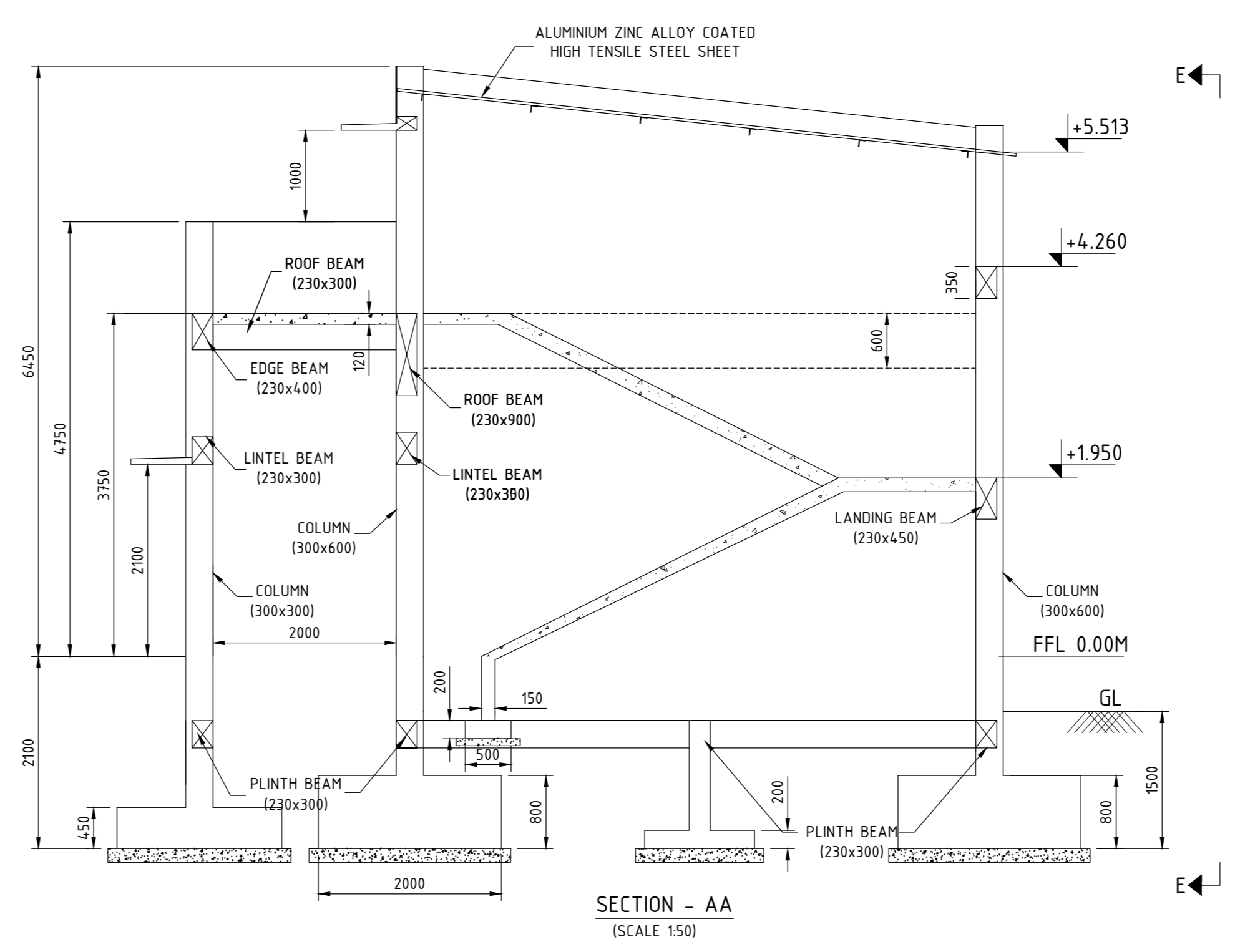

SECTION - AA (SCALE 1/50)

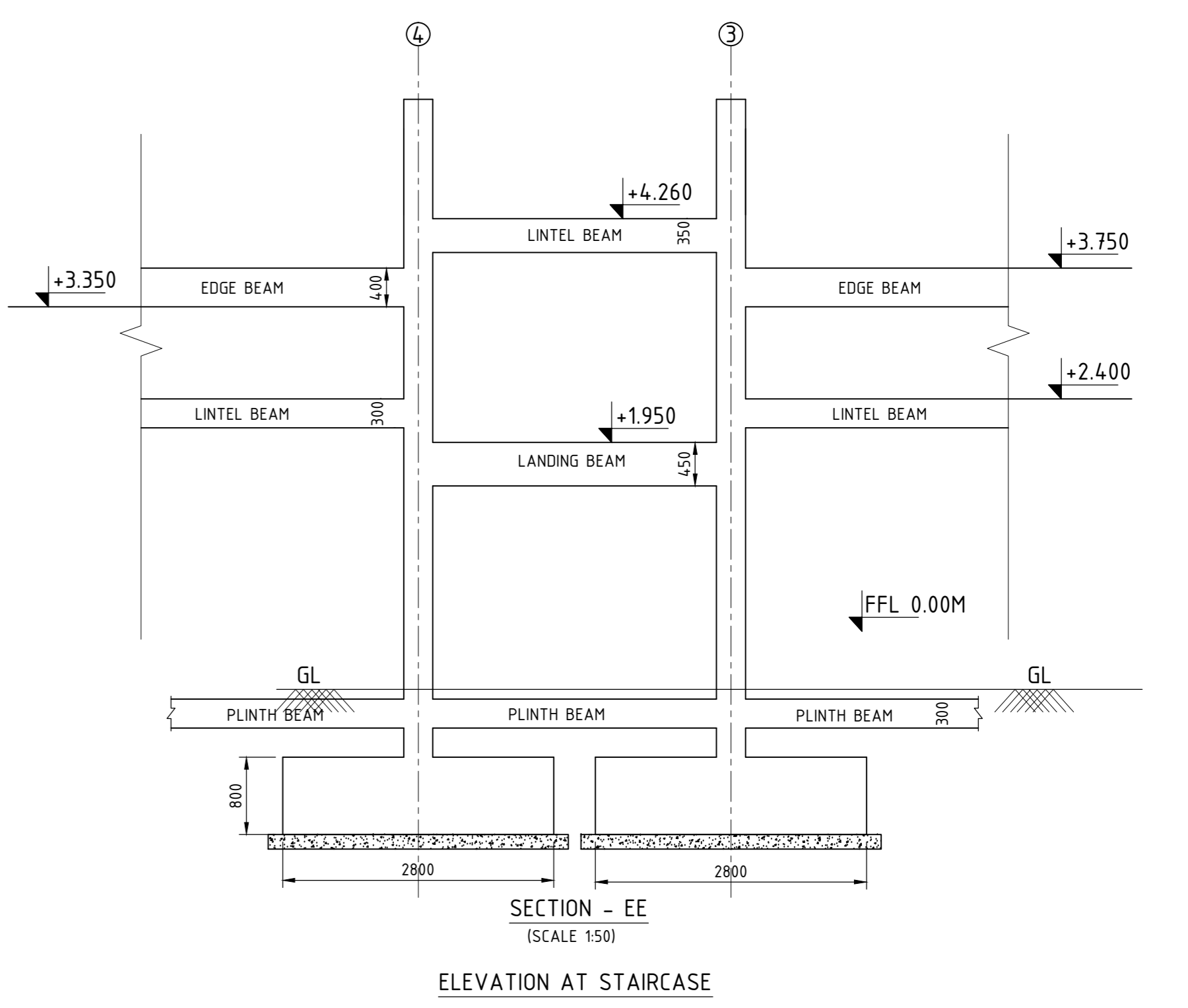

SECTION - EE (SCALE 1/50)

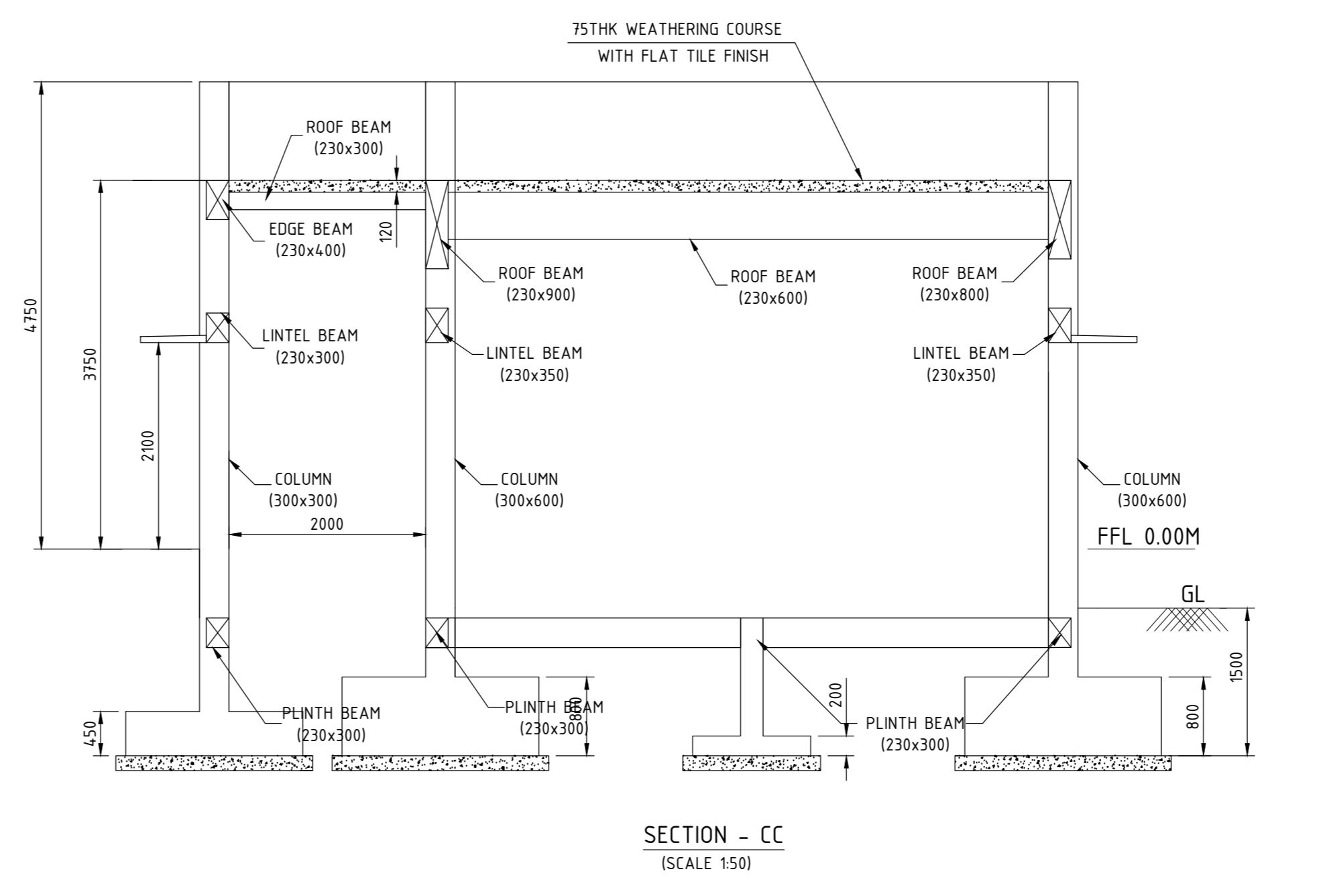

SECTION - CC (SCALE 1/50)

FOR TENDER PURPOSE ONLY

- NOTES:
- 1) ALL DIMENSIONS ARE IN 'MM' & LEVELS ARE IN 'M'.
 - 2) DO NOT SCALE THE DRAWING. FOLLOW WRITTEN DIMENSION ONLY.
 - 3) CONCRETE GRADE M30.
 - 4) FOUNDATION IS DESIGNED FOR G+2 STOREYS ONLY.
 - 5) FOR GENERAL ARRANGEMENT DETAILS REFER DRAWING NO. 0-TP-CEG-01694.
 - 6) FOR DETAILS OF REINFORCEMENT REFER SEPARATE DRAWING.

TYPE OF PRODUCT OR NAME OF CUSTOMER/PROJECT		CORPORATE SOCIAL RESPONSIBILITY (CSR) BOILER PLANT GIRLS HIGHER SECONDARY SCHOOL			
BHARAT HEAVY ELECTRICALS LTD. UNIT: HIGH PRESSURE BOILER PLANT TIRUCHIRAPPALLI - 620014	DRN	K.SANTOSH	SIGNATURE	DATE	NO. OF SHEETS
	APPD	P.SEETHALAKSHMI		21.02.2015	1
GPT CODE: 2200 GRADE OF LINTL ON C/M/F	SCALE	1:50, 1:100	WEIGHT (Kg)	REF TO RSBT / OLD DWG	FORM NO. OF TBSM
TITLE	R.C.C DETAILS FOR PROPOSED CLASSROOMS IN SCHOOL	CARD CODE	U 01	DRAWING NO :	REV
				0-TP-CEG-01774	00

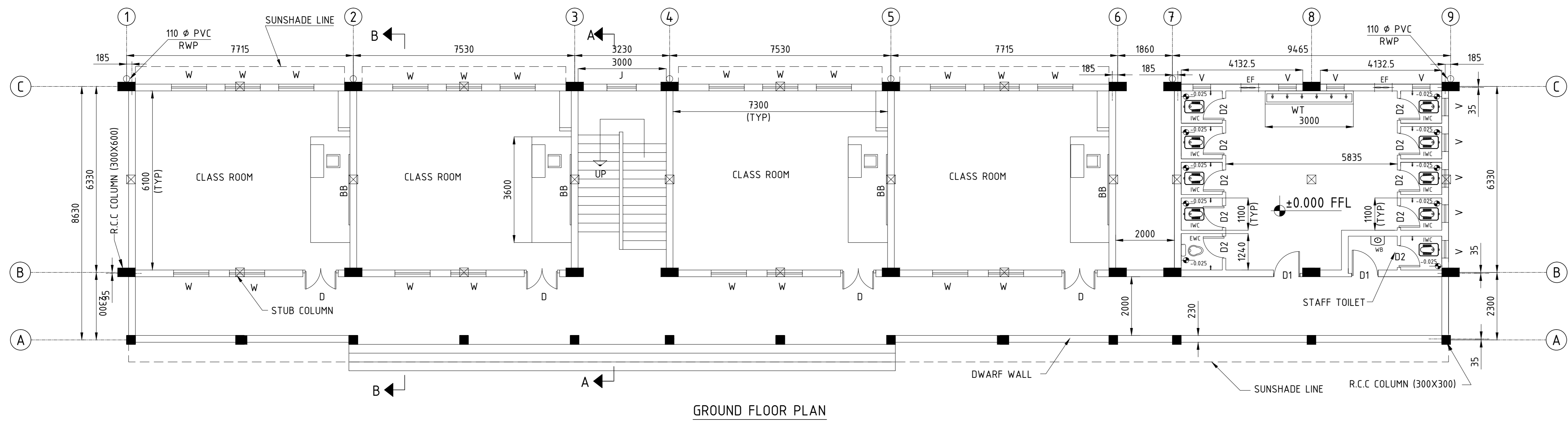
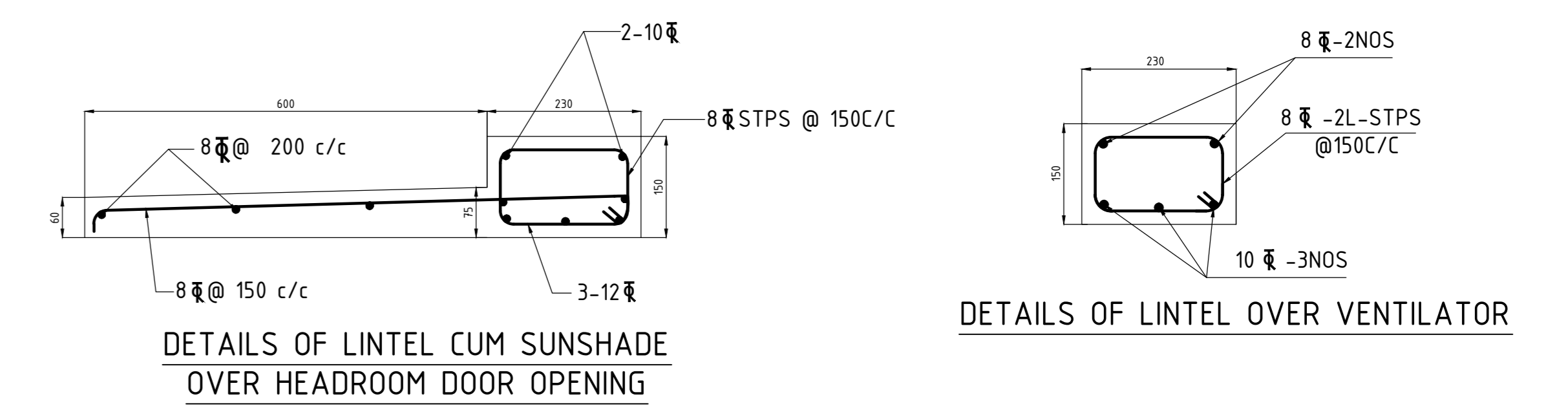
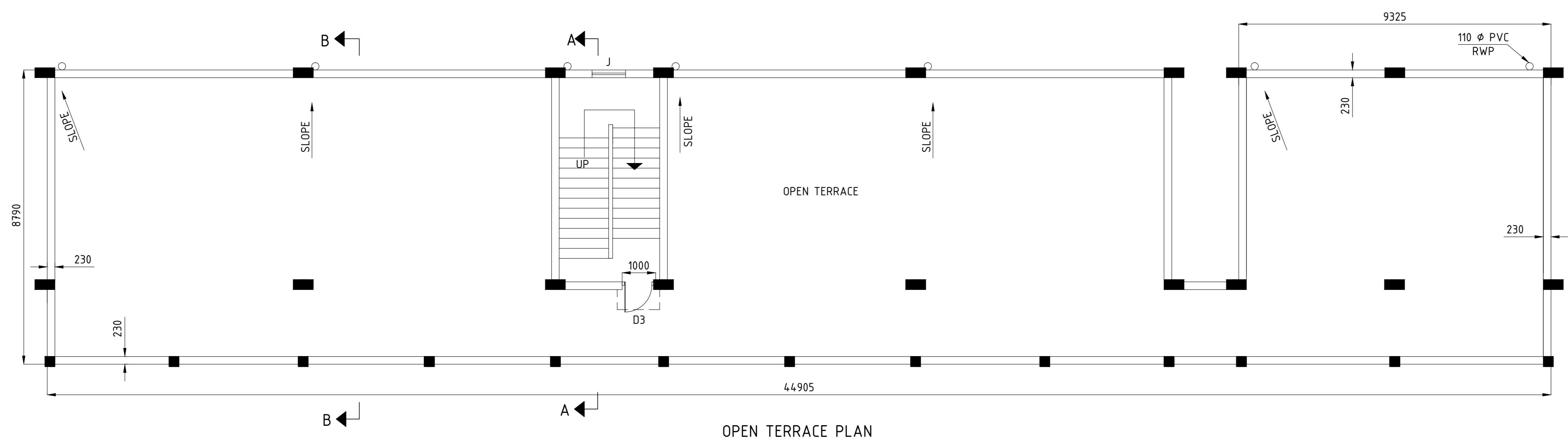
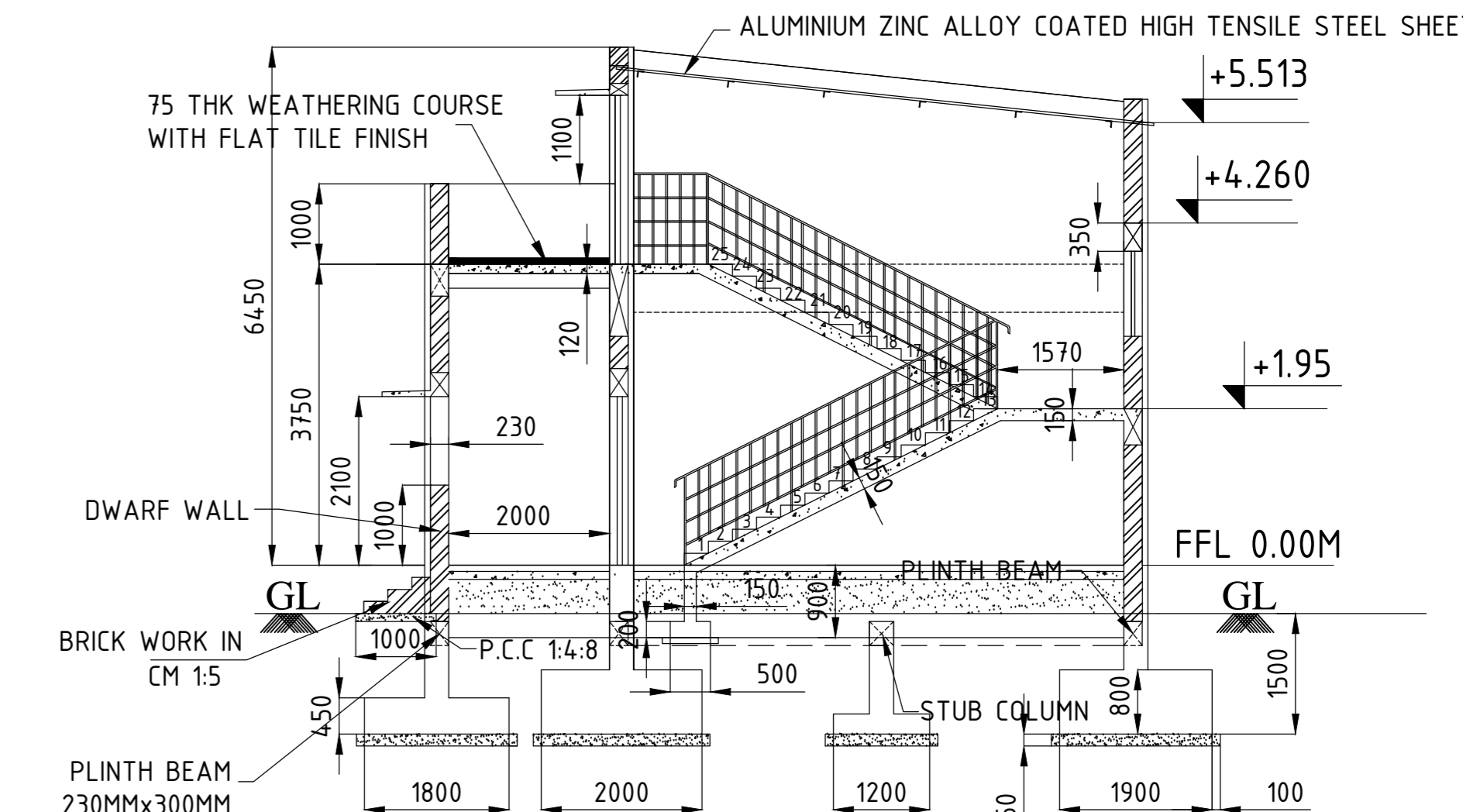
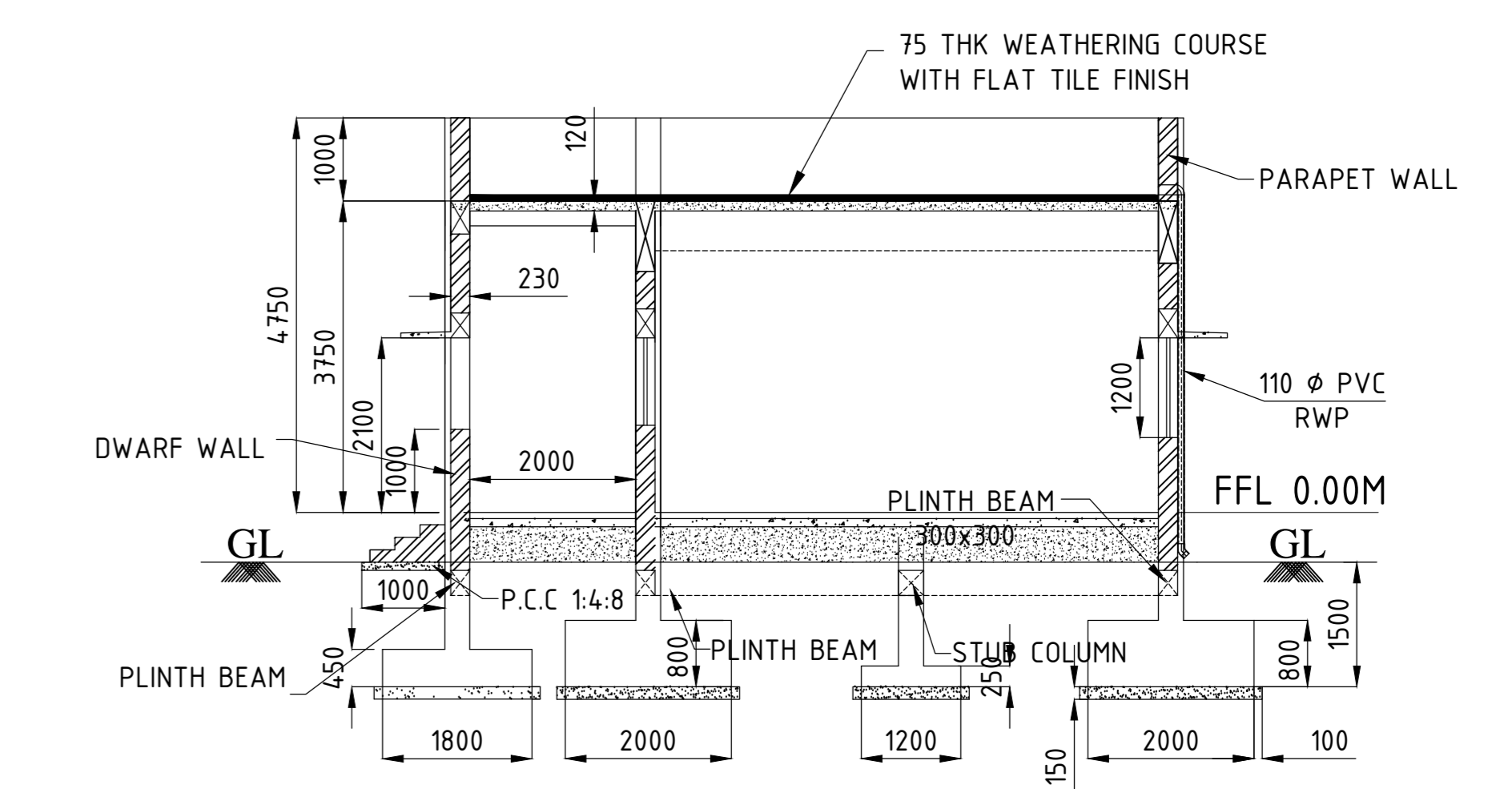
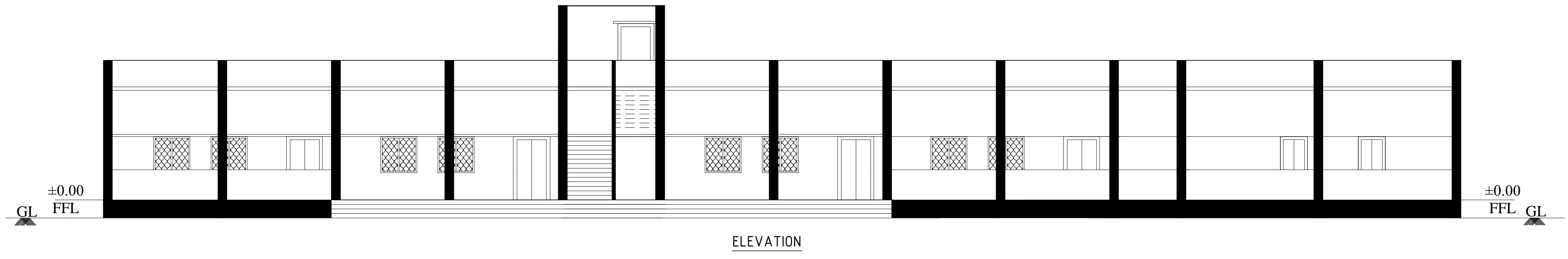

FOR TENDER PURPOSE ONLY

- NOTES:-**
- 1) ALL DIMENSIONS ARE IN 'MM' & LEVELS ARE IN 'M'.
 - 2) DO NOT SCALE THE DRAWING. FOLLOW WRITTEN DIMENSION ONLY.
 - 3) CONCRETE GRADE M20.
 - 4) FOUNDATION IS DESIGNED FOR GROUND +2 STOREYS ONLY.
 - 5) FOR R.C.C. DETAILS, REFER DRAWING NO. 0-TP-CEG-01774.

- LEGEND:-**
- D - COUNTRY WOOD PANALLED DOOR 1200 X 2100.
 - D1 - PVC PANALLED DOOR 900 X 2100.
 - D2 - PVC PANALLED DOOR 750 X 2100.
 - D3 - COUNTRY WOOD PANALLED DOOR 1000 X 2100.
 - W - GLAZED ALUMINIUM SLIDING WINDOW WITH ALUMINIUM GRILL - 1200 X 1200.
 - V - GLAZED ALUMINIUM LOUVERED VENTILATOR - 600 X 600.
 - EF - EXHAUST FAN DIA 600MM.
 - IWC - INDIAN WATER CLOSET.
 - EWC - EUROPEAN WATER CLOSET.
 - WT - PRECAST RCC WASH TROUGH.
 - WB - WASH BASIN.
 - BB - BLACK BOARD.
 - J - R.C.C. JALRY - 1000 X 1050.
 - RWP - RAIN WATER PIPE.

AREA OF PROPOSED SCHOOL BUILDING - 360.00 SQM.
AREA OF STAIRCASE - 22.00 SQM.
TOTAL AREA - 382.00 SQM.

TYPE OF PRODUCT OR NAME OF CUSTOMER/PROJECT: CORPORATE SOCIAL SOCIAL RESPONSIBILITY (CSR) BOILER PLANT GIRLS HIGHER SECONDARY SCHOOL

	Bharat Heavy Electricals Ltd		DRN	NAME	SIGNATURE	DATE	NO. OF VAR.
	UNIT: HIGH PRESSURE BOILER PLANT TIRUCHIRAPALLI - 620014		CHD	P.SEEBALAKSHMI		21.02.2015	-
			APPD	K.GUNASEKARAN		21.02.2015	-

DEPT CIVIL/PROJ. CODE 2200	GRADE OF UNIT/DI C/M/F	SCALE 1:10, 1:30, 1:50, 1:100	WEIGHT (Kg)	REF TO ASSY / OLD DWG	ITEM NO	NO OF ITEMS	
TITLE: GENERAL ARRANGEMENT OF PROPOSED CLASSROOMS IN SCHOOL					CARD CODE: U 01	DRAWING NO.: 1-TP-CEG-01694	REV: 00

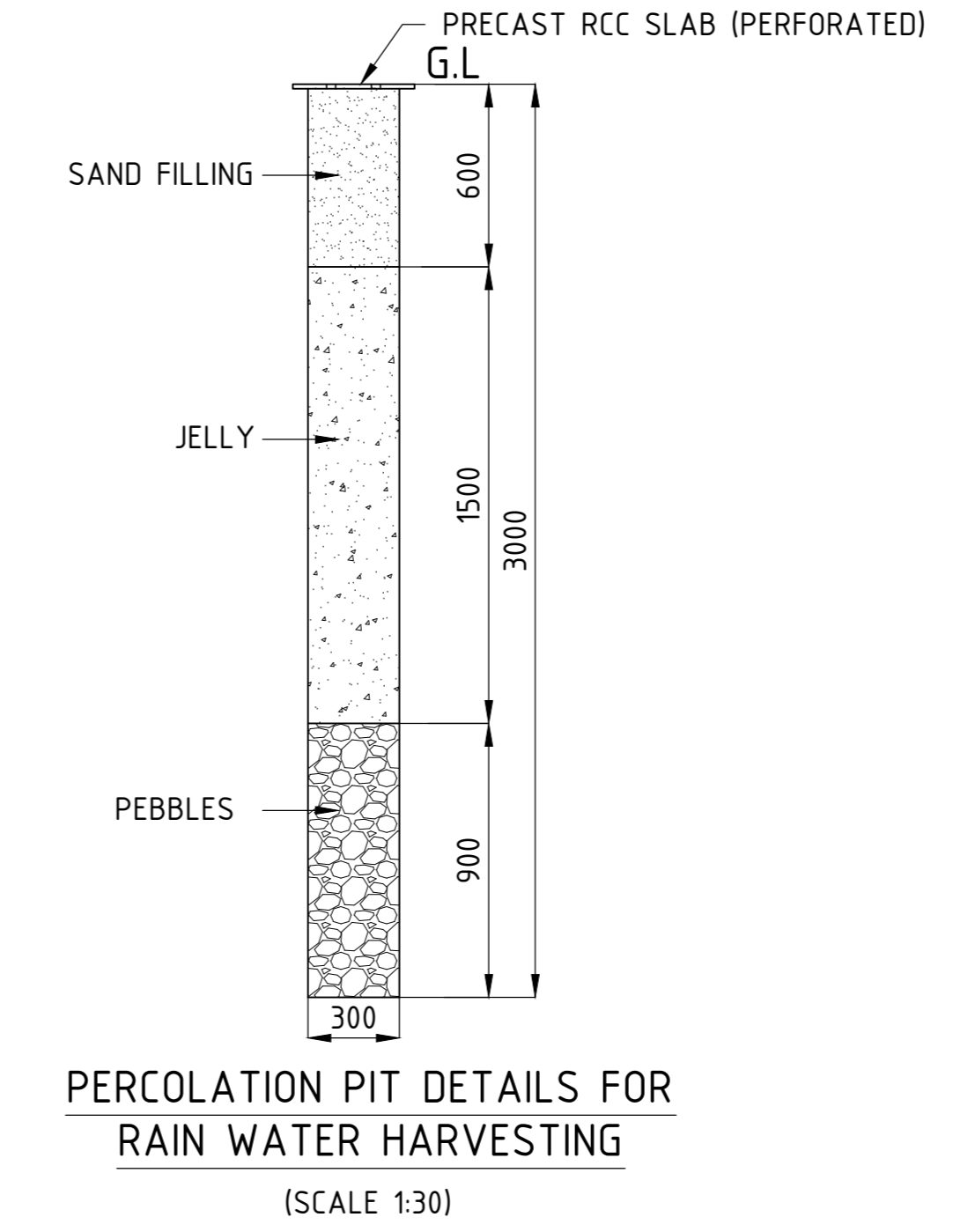
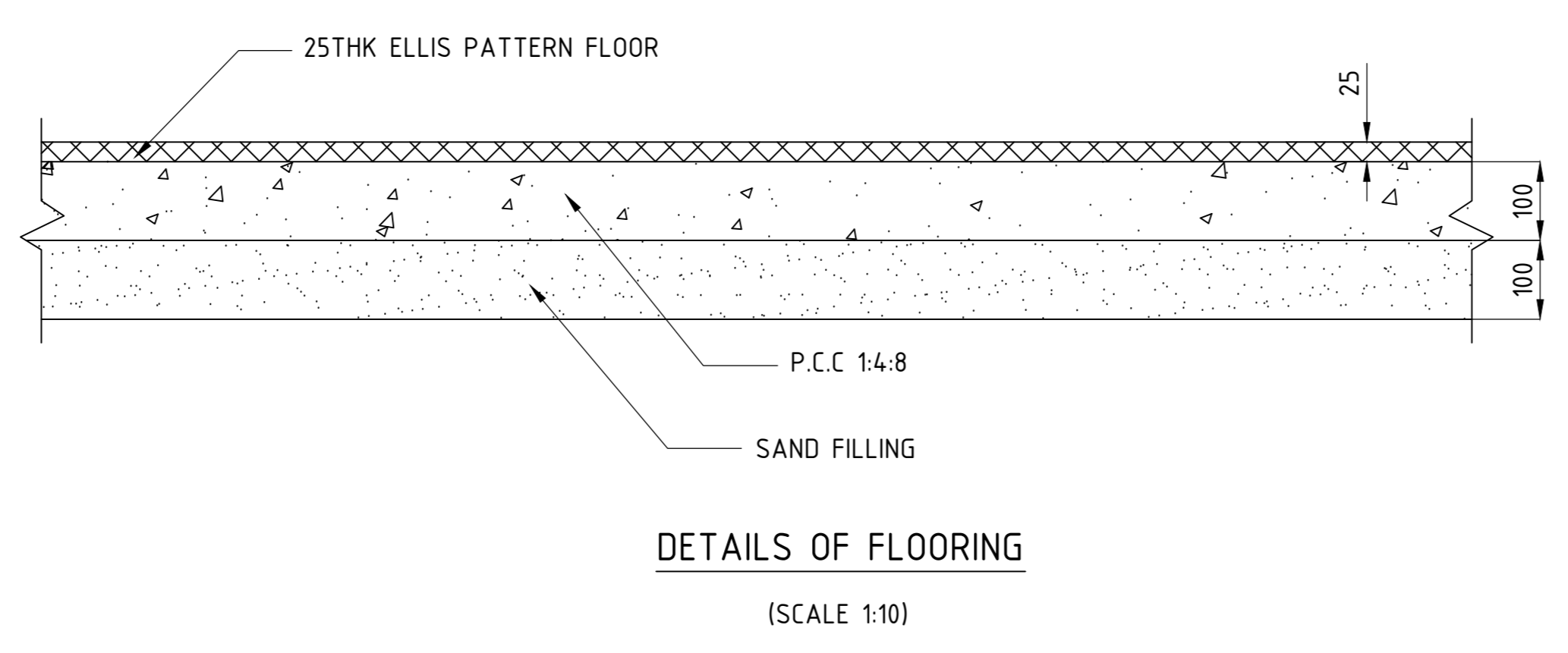
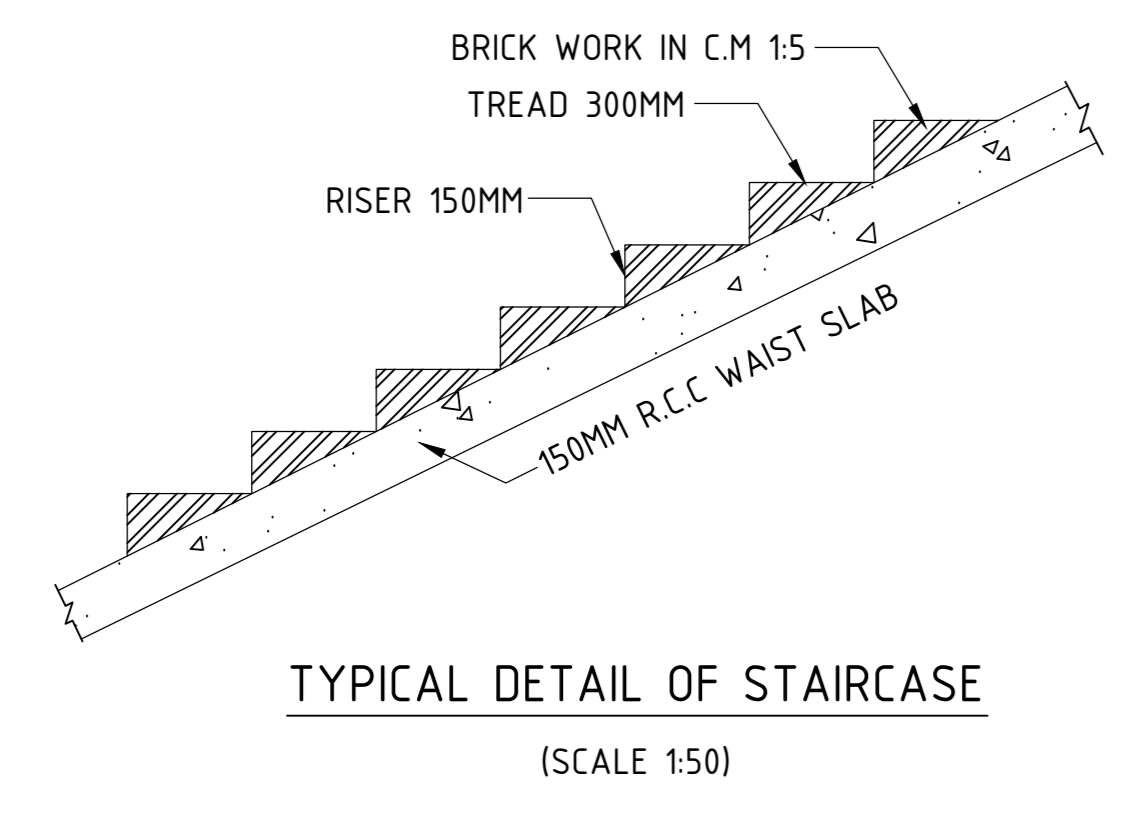

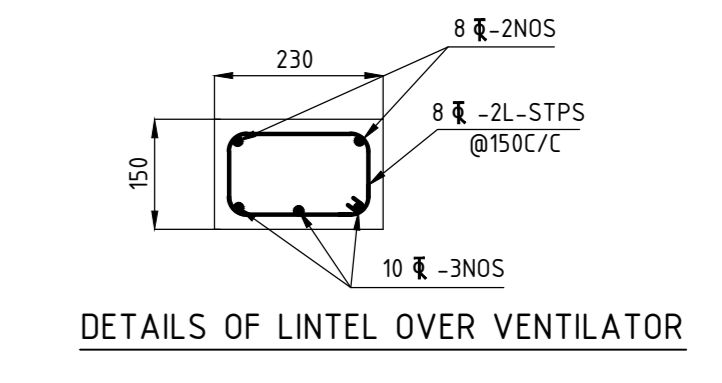
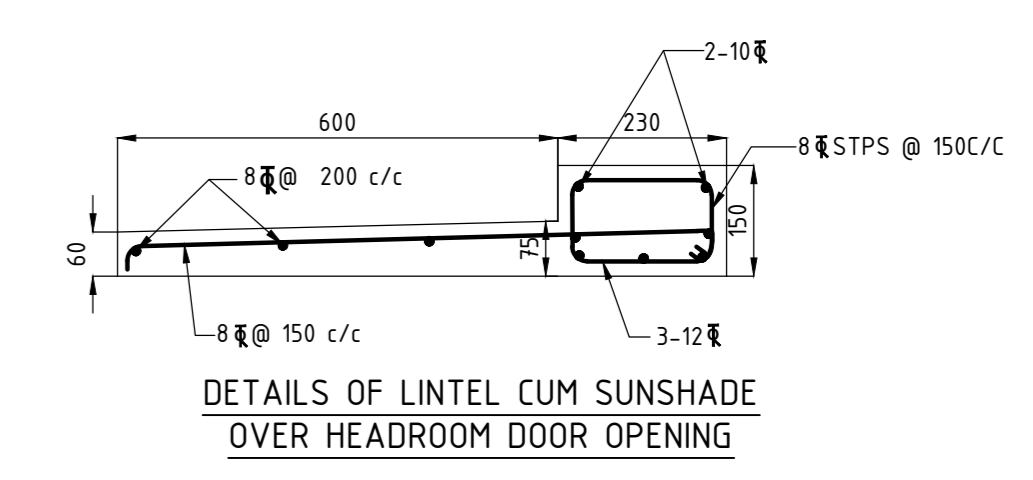
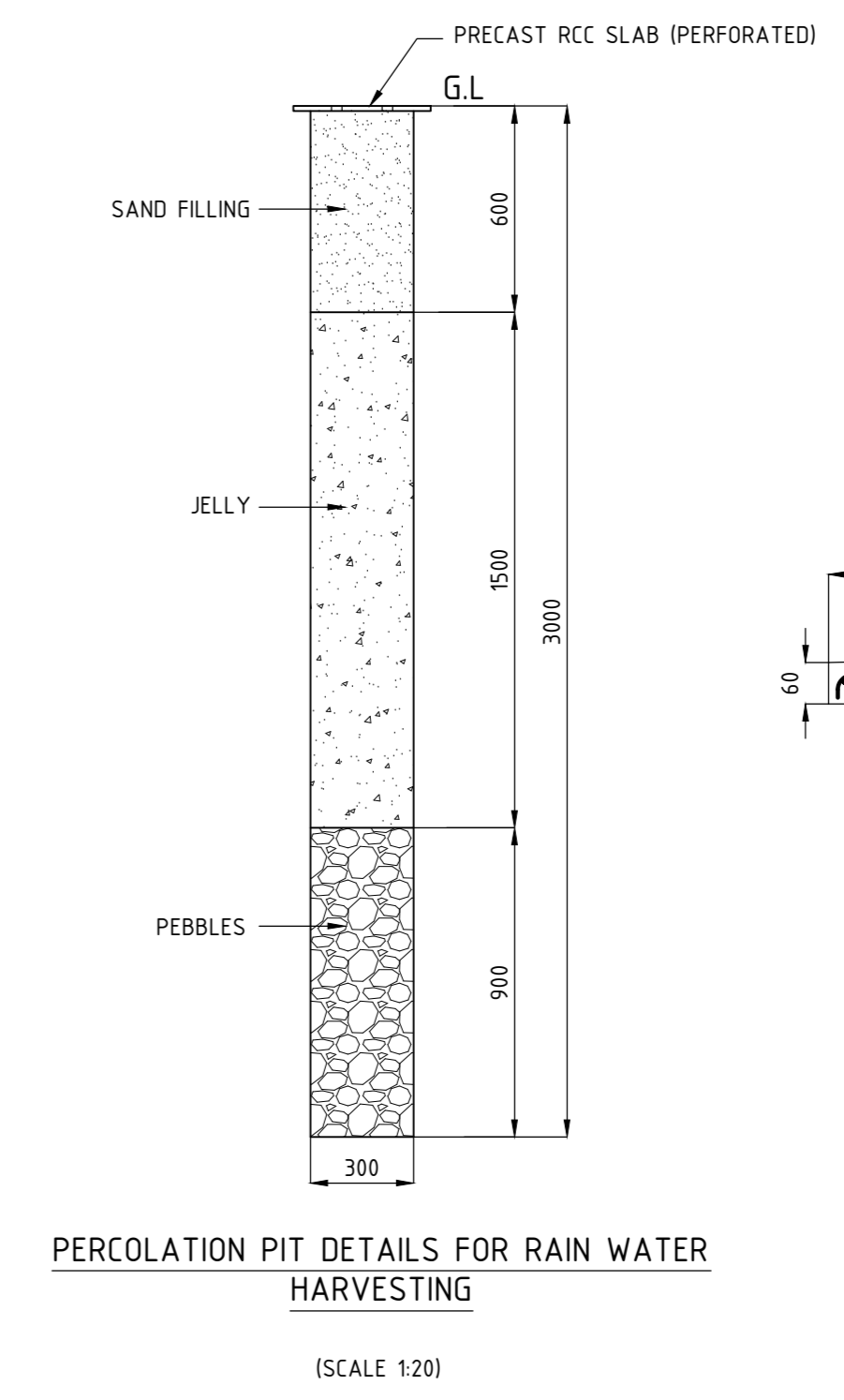
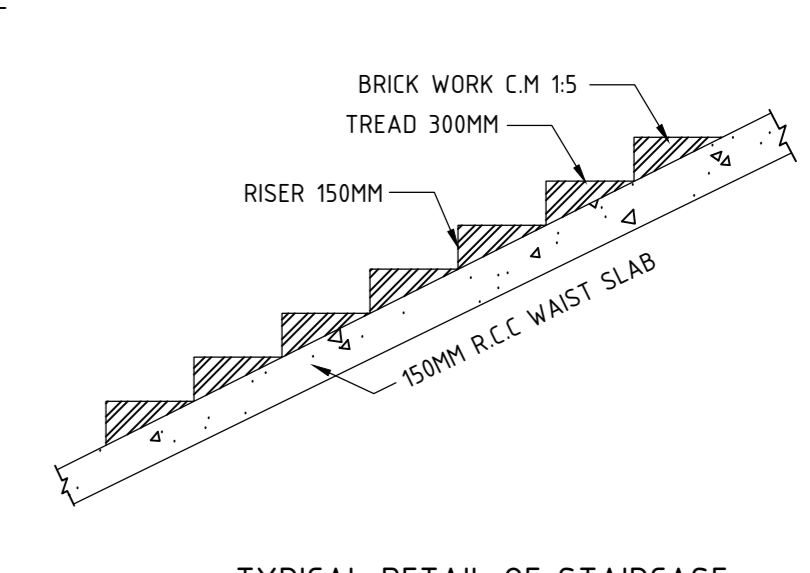
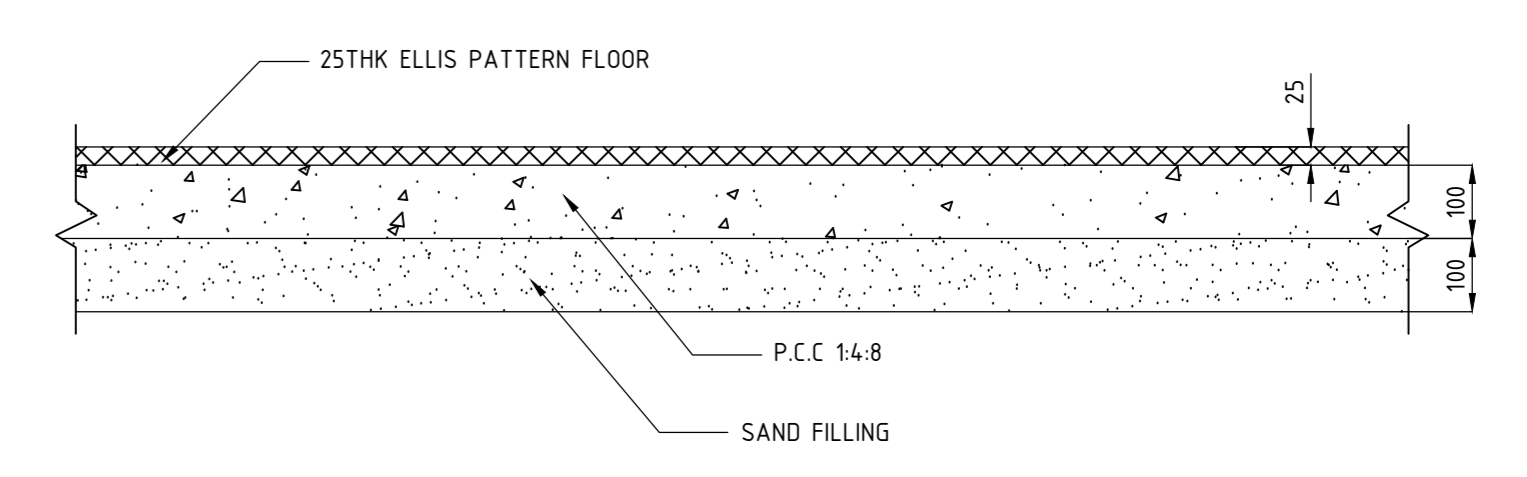
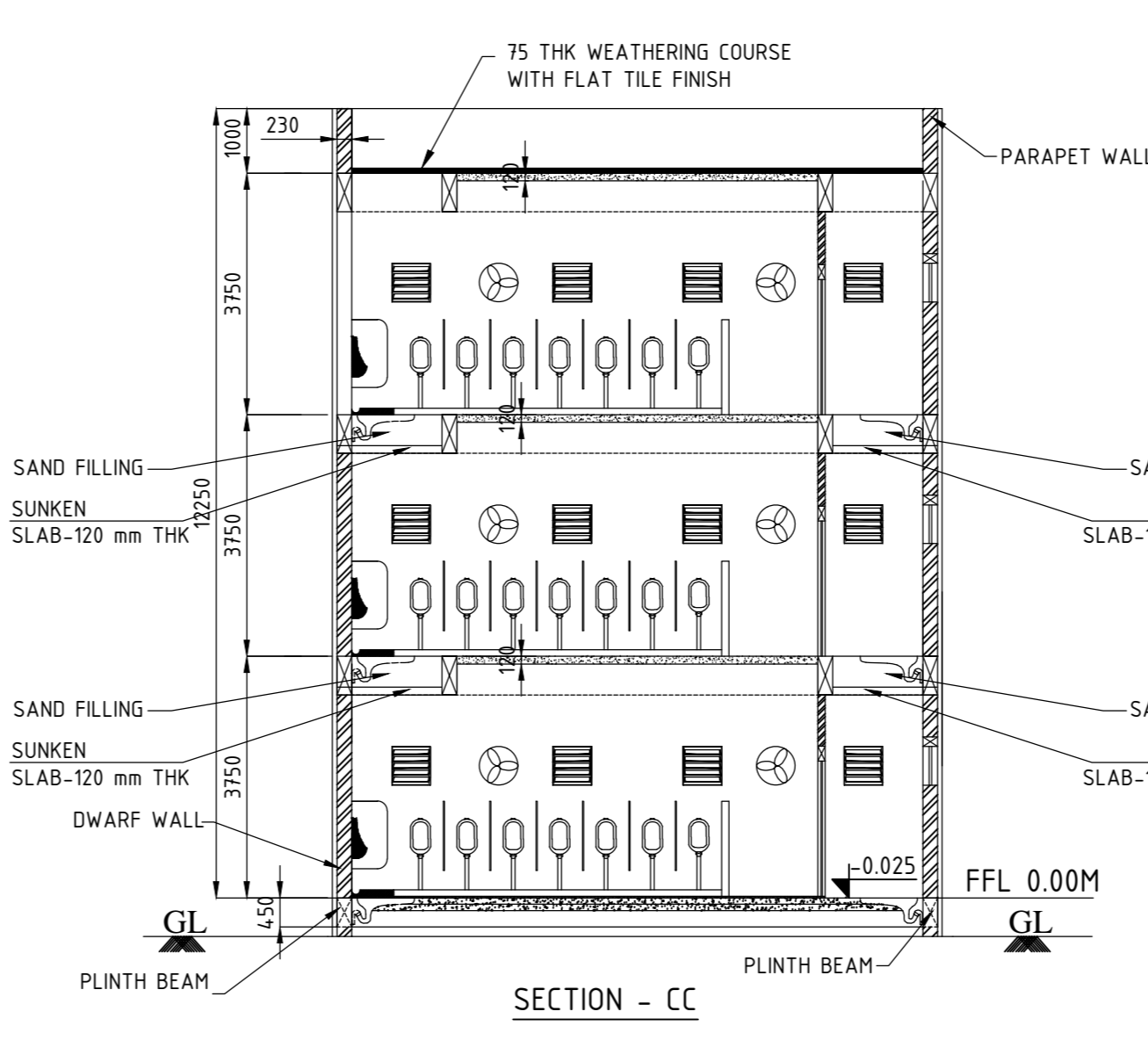
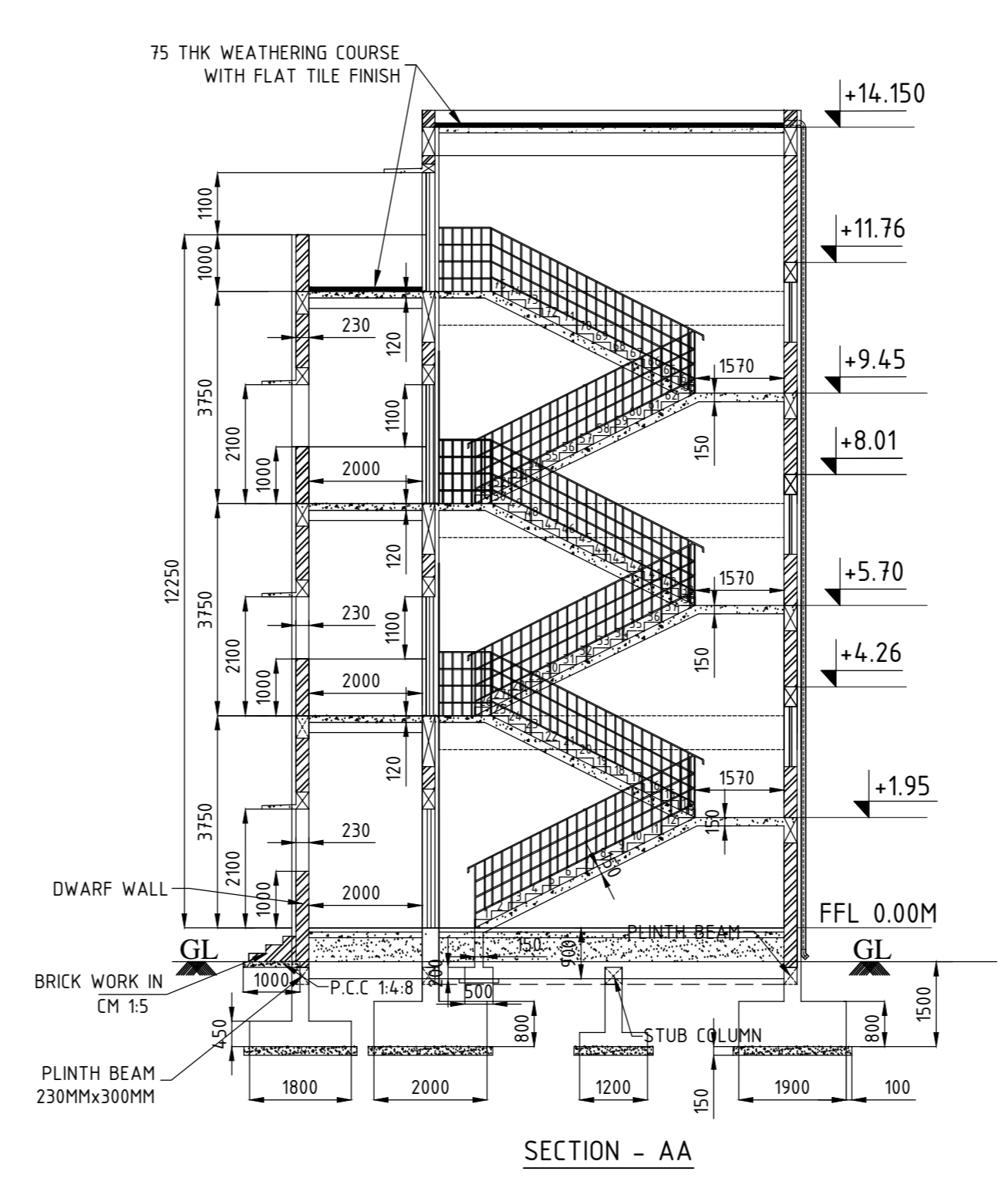
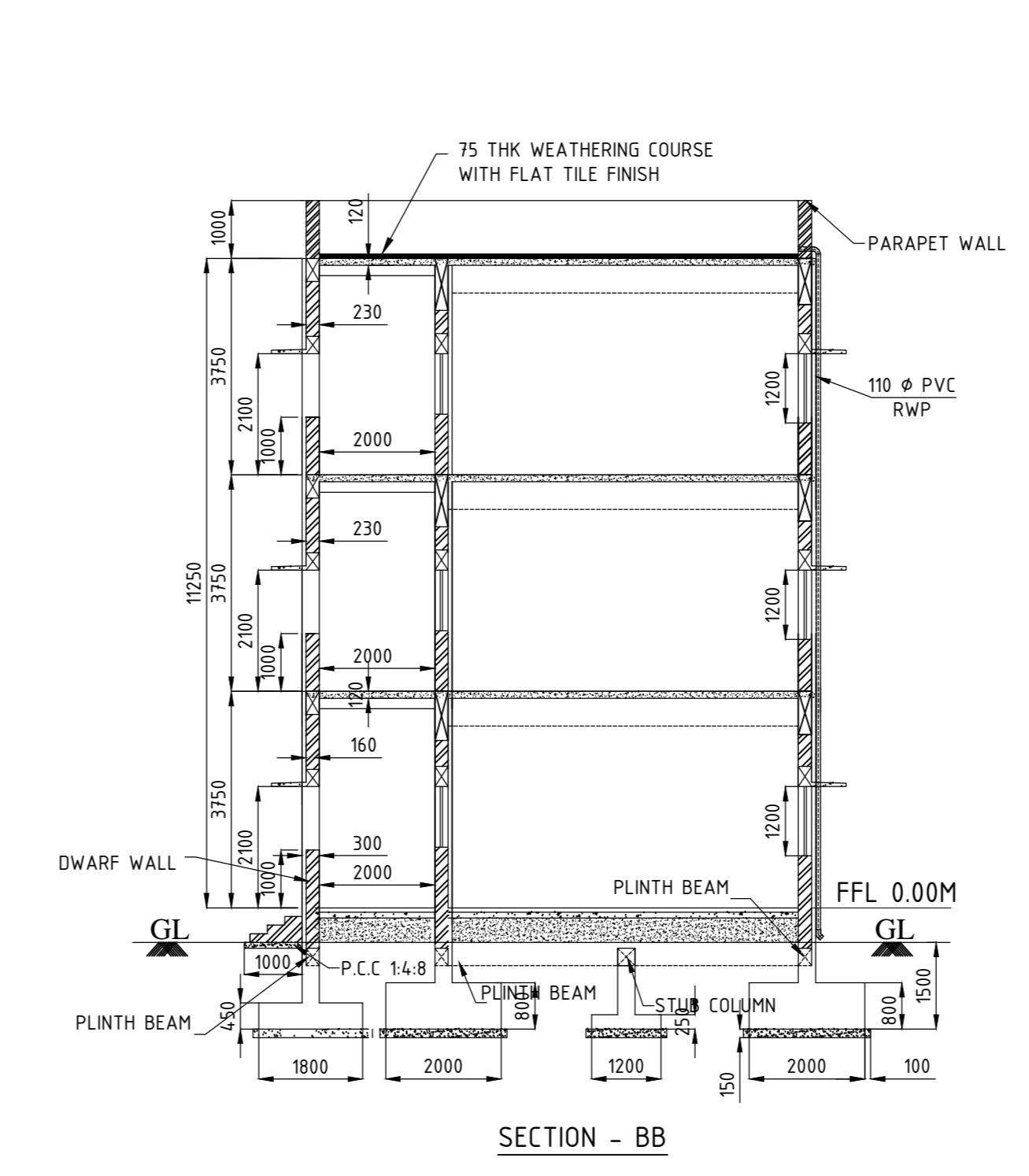
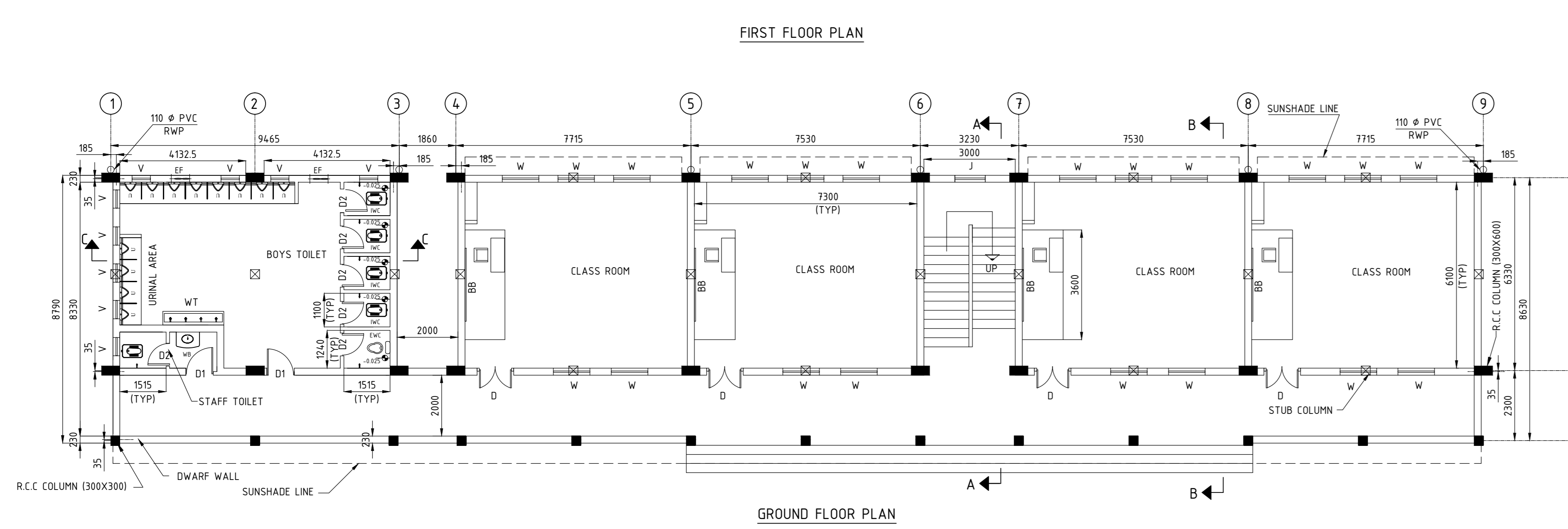
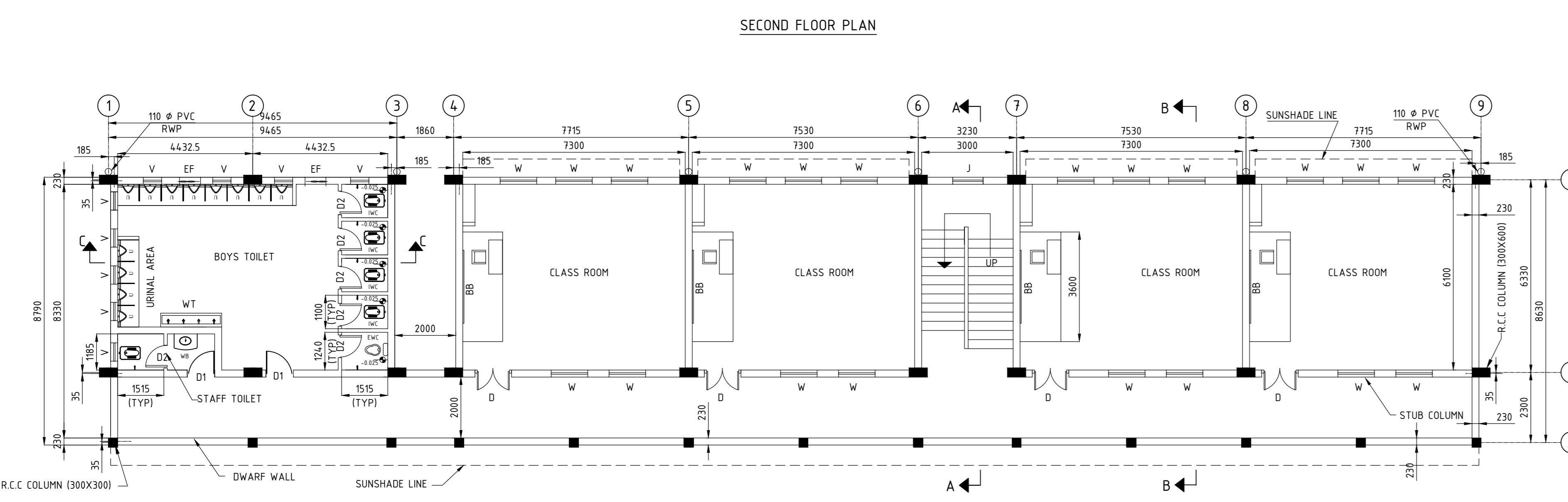
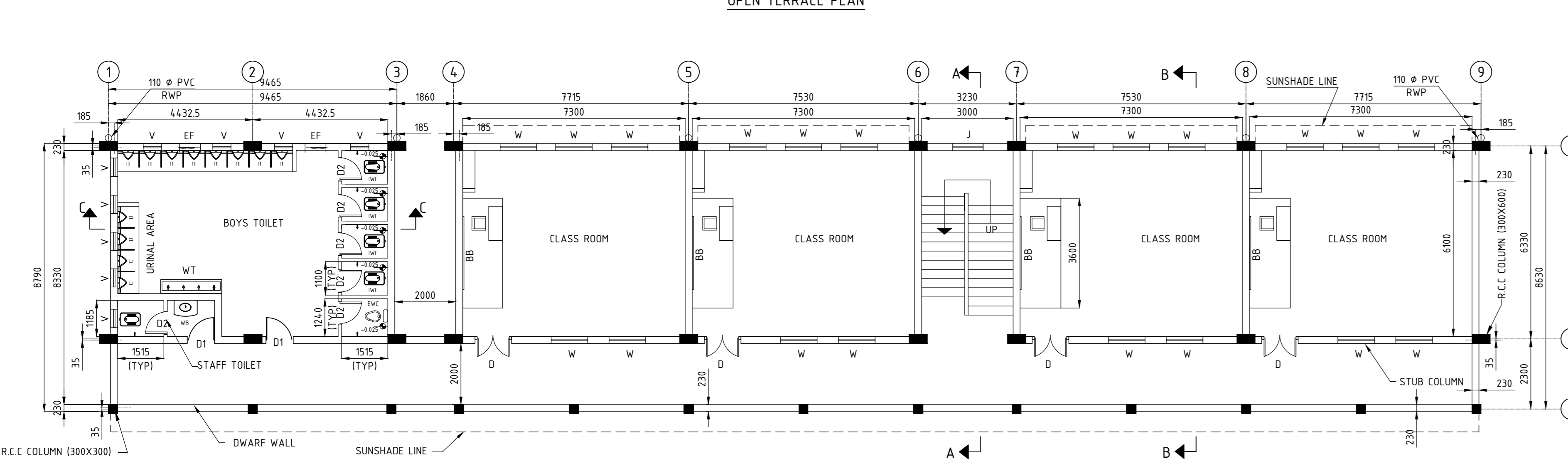
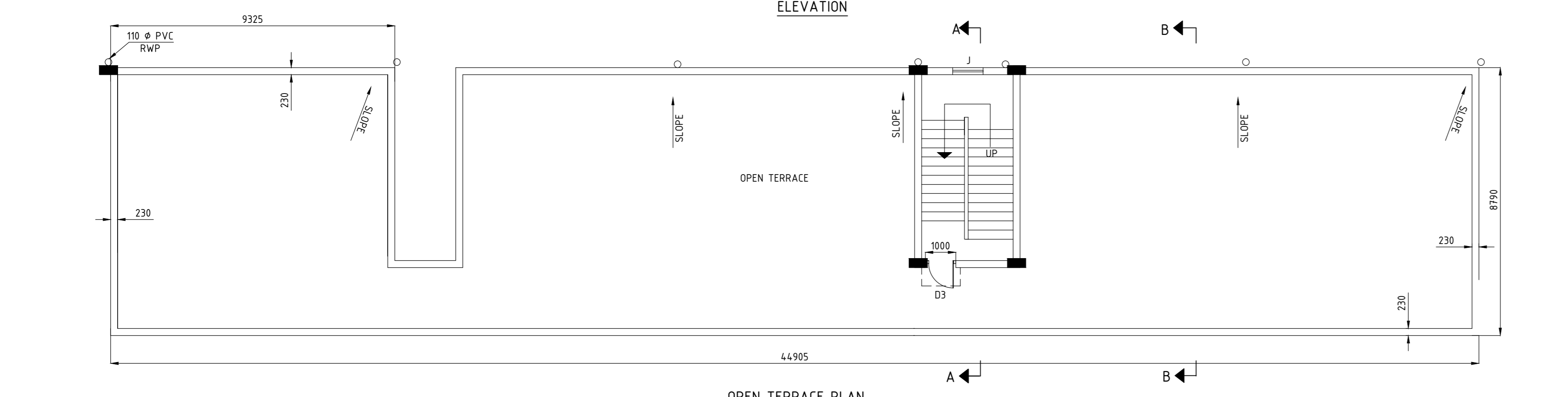
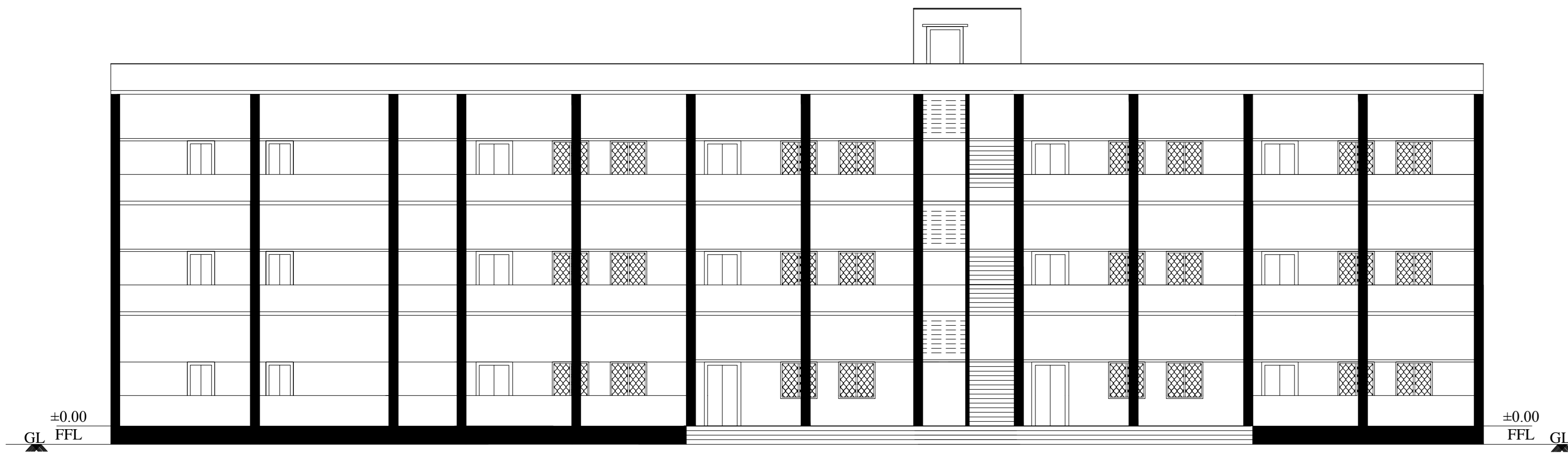

FOR TENDER PURPOSE ONLY

- NOTES:
- 1) ALL DIMENSIONS ARE IN MM & LEVELS ARE IN M.
 - 2) DO NOT SCALE THE DRAWING FOLLOW WRITTEN DIMENSION ONLY.
 - 3) CONCRETE GRADE M20.
 - 4) FOUNDATION IS DESIGNED FOR G+2 STOREYS ONLY.
 - 5) FOR RCC DETAILS, REF. DRG. NO. 0-TP-CEG-01776.

- LEGEND:
- D1 - COUNTRY WOOD PANNELED DOOR 1200 X 2100.
 - D2 - PVC PANNELED DOOR 900 X 2100.
 - D3 - COUNTRY WOOD PANNELED DOOR 1000 X 2100.
 - W - GLAZED ALUMINIUM SLIDING WINDOW WITH ALUMINIUM GRILL - 1200 X 1200.
 - V - GLAZED ALUMINIUM LOUVERED VENTILATOR - 600 X 600.
 - EF - EXHAUST FAN DIA 600MM.
 - INC - INDIAN WATER CLOSET.
 - EW - EUROPEAN WATER CLOSET.
 - WT - PRECAST RCC WASH TROUGH.
 - WB - WASH BASIN.
 - J - R.C.C. JALY - 1000 X 1000.
 - RWP - RAIN WATER PIPE.

GROUND FLOOR:-
 AREA OF PROPOSED SCHOOL BUILDING - 360.00 SQM.
 AREA OF STAIRCASE - 22.00 SQM.
 TOTAL AREA - 382.00 SQM.

FIRST FLOOR / SECOND FLOOR:-
 AREA OF PROPOSED SCHOOL BUILDING - 360.00 SQM.
 AREA OF STAIRCASE - 22.00 SQM.
 TOTAL AREA - 382.00 SQM.

TYPE OF PRODUCT OR NAME OF CUSTOMER/PROJECT		CORPORATE SOCIAL RESPONSIBILITY (CSR) BOILER PLANT BOYS HIGHER SECONDARY SCHOOL			
	Bharat Heavy Electricals Ltd	DRN	NAME	DATE	NO. OF
	UNIT: HIGH PRESSURE BOILER PLANT TIRUCHIRAPPALLI - 620014	DRN	DHARMAKUMAR, J	21.02.2015	VAR
	UNIT: HIGH PRESSURE BOILER PLANT TIRUCHIRAPPALLI - 620014	APPD	P. SETHULAKSHMI	21.02.2015	-
		APPD	K. GUNASEKARAN	21.02.2015	-
GPM 0000 2200	GRADE OF UNITS OR C/M/F	SCALE 1:10, 1:20, 1:50, 1:100	WEIGHT (Kg) REF TO KSBT / OLD DWG	FORM NO. -	REV -
TITLE GENERAL ARRANGEMENT OF PROPOSED CLASSROOMS IN SCHOOL		CARD CODE U 01	DRAWING NO : 0-TP-CEG-01685		REV 00