

With reference to Enquiry No:E9AWS00032 Dt:24.05.2023,
wrong drawing no:13090100201-00 attached instead correct
drawing no:13090100202-00.

Please find the correct drawing herewith.

DRG. NO. 1-309-01-00112
SHT. 1 OF 1

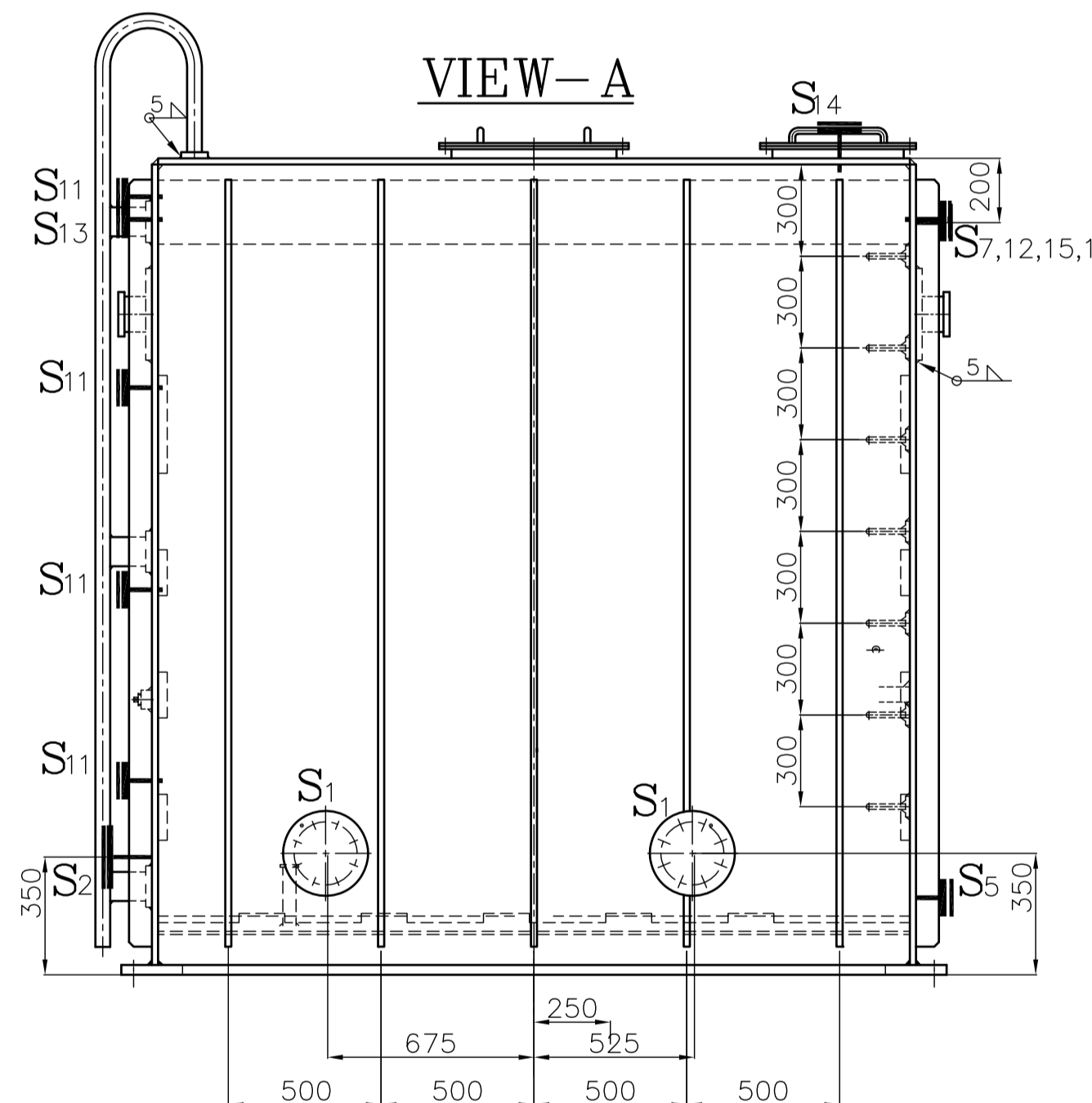
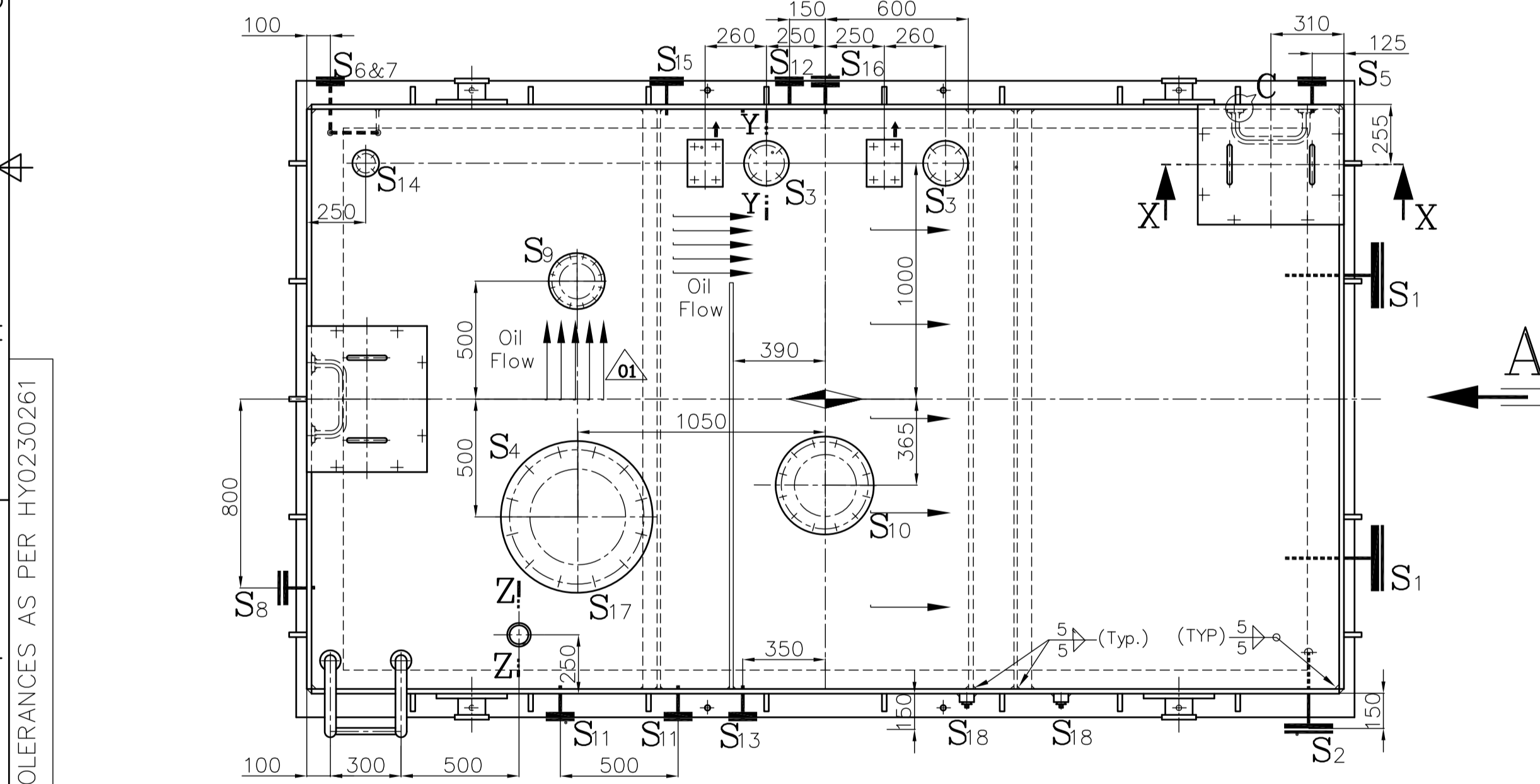
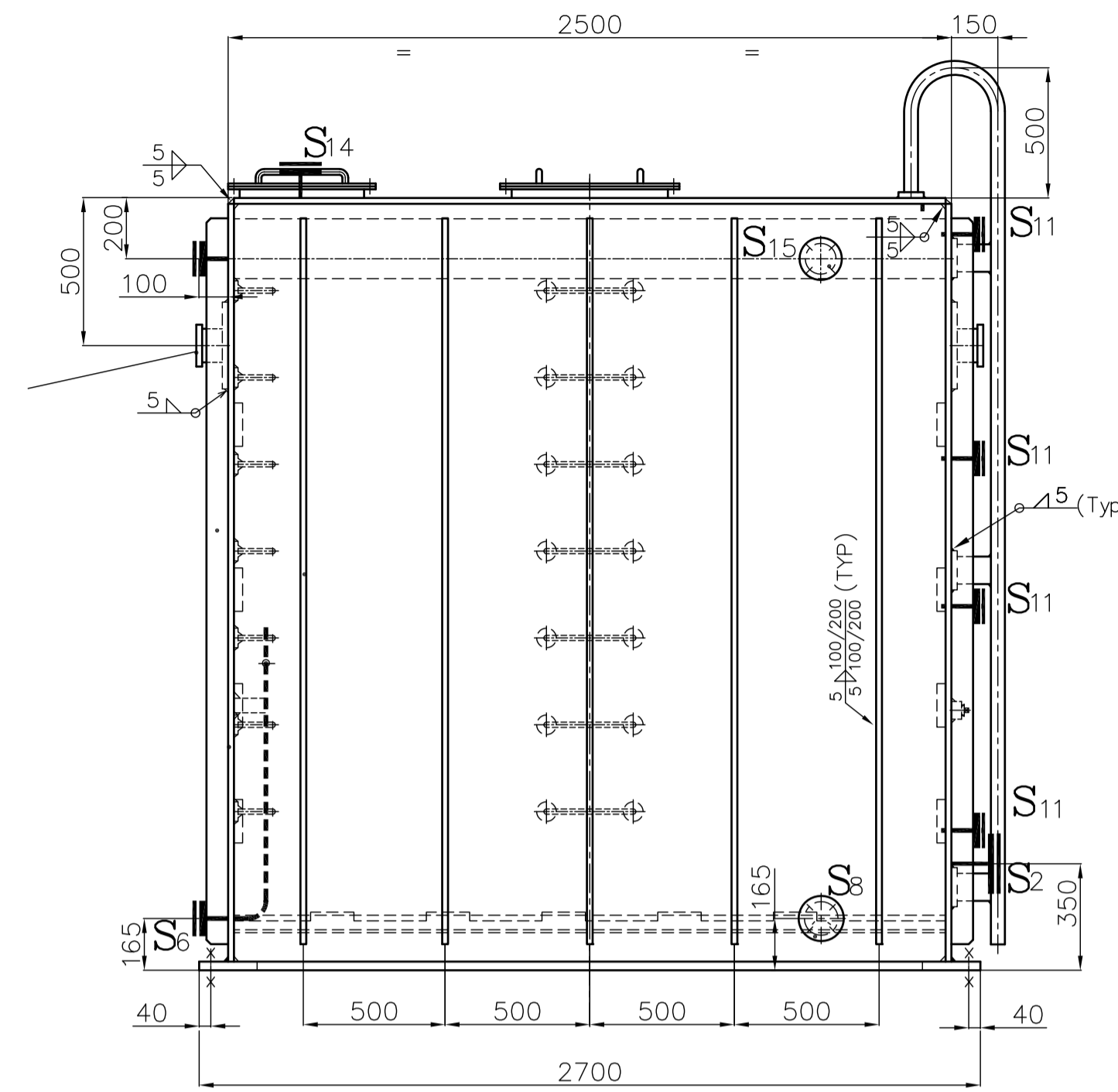
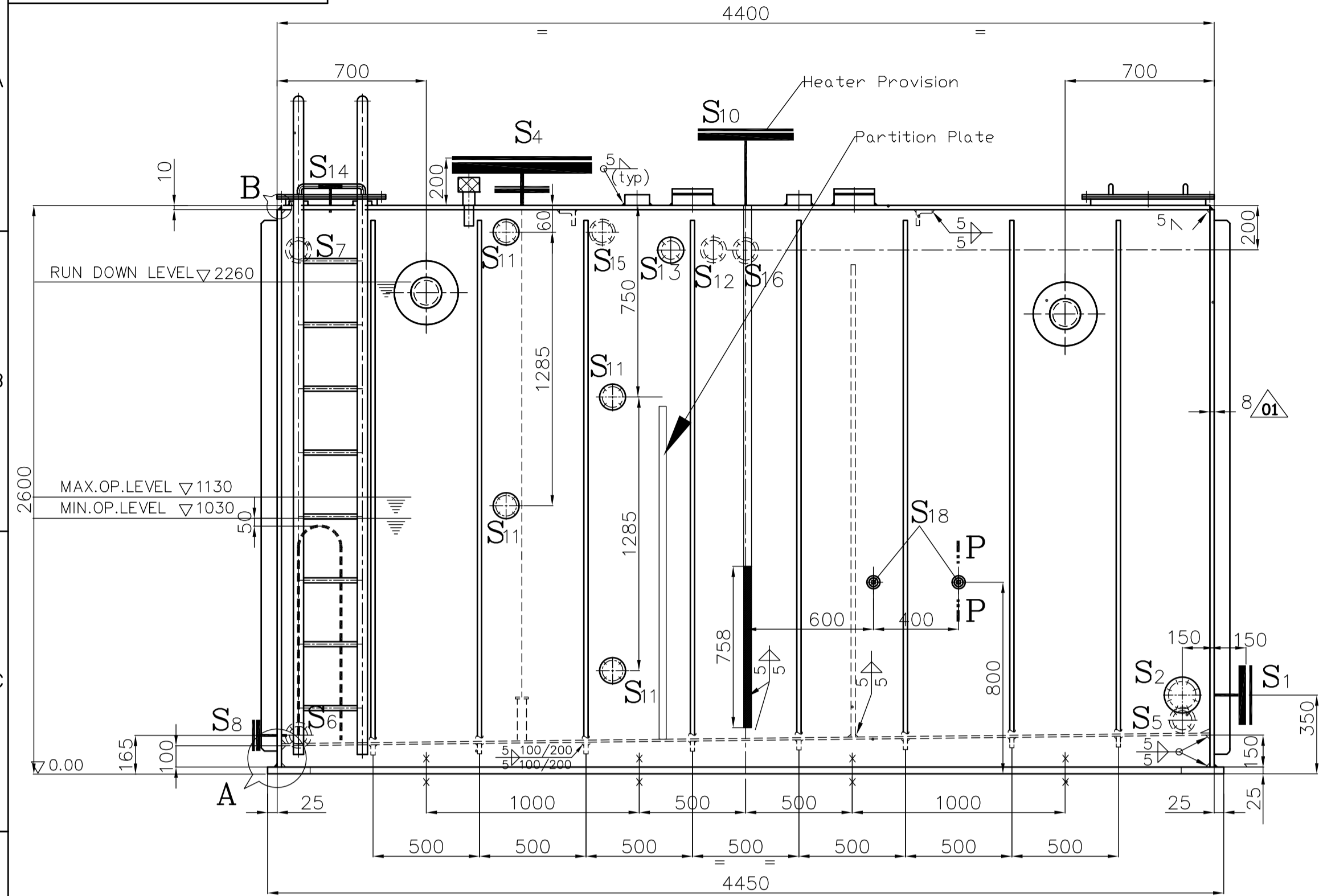

BRANCH CONNECTIONS

CONN. NO.	POS. NO.	SIZE & SERIES	DESCRIPTION	CONN. NO.	POS. NO.	SIZE & SERIES	DESCRIPTION
S1	25	6"-150# SORF	MAIN & A.O.P SUCTION(2-Nos)	S10	31	10"-150# SORF	PROVISION ELEC HEATER
S2	26	4"-150# SORF	E.O.P SUCTION	S11	31	1"-300# SORF	LEVEL GAUGE CONN.(2-Nos)
S3	27	3"-150# SORF	EX.FAN SUCTION(2-Nos)	S12	32	2"-300# SORF	MOP/AOP/EOP DISCHARGE VENT
S4	33	16"-150# SORF	TURBINE OIL DRAIN INLET	S13	32	2"-300# SORF	MOP/AOP/EOP STRAINER VENT
S5	28	2"-150# SORF	TO JOP SECTION	S14	32	1"-300# SORF	COOLER VENT
S6	29	1"-300# SORF	TO OIL CLARIFIER INLET	S15	32	1"-300# SORF	DUPLEX FILTER VENT
S7	30	1"-300# SORF	FROM OIL CLARIFIER	S16	32	3/4"-300# SORF	FROM OIL SEPERATOR
S8	30	1"-300# SORF	TANK DRAIN	S17	14	G 3"	OIL FILLING CONN.
S9	31	4"-300# SORF	LEVEL TRANSMITTER	S18	36	M33x2	TEMP. GAUGE

GENERAL NOTES:

- Welding size shall be 7/10 of minimum thickness from both sides or 10/10 if from one side only if not otherwise specified
- All welding shall be performed by qualified welder in accordance with Sec. IX of ASME code welding procedure as per Sec.VIII of ASME
- Follow WPS No. : WE006
- Primer : Chemical resistant epoxide priming paint-4 coats(35microns each) & Chemical resistant epoxide finishing paint-2 coats(40 Microns) Total DFT: 220 Microns. Final shade RAL 9002.
- Inner surfaces shall be treated with temporary rust preventive coating as per HY0490563, category 'E' (2-Coats of TRP rust ban 394 or equivalent)
- Surface area - External : ~72 Sq.mtrs. - Internal : ~62Sq.mtrs.
- Tank should be tested by filling water for leak proofness for 30 min.
- Reinforcement ribs shall be cut wherever fouling with nozzles
- Inspection shall be as per BHEL/Customer approved Quality plan (if applicable)
- Heating zone shall start 100mm below Min Op. Level. Heater shall have gap of 50-70mm above the bottom plate.

REINFORCEMENT DETAIL FOR BRANCHES

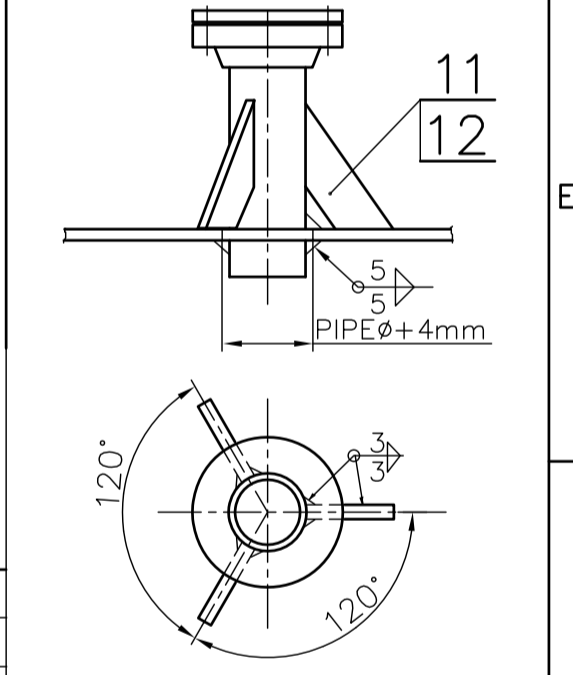

CHARGE CAPACITY	: 22.97 M ³
RUN DOWN CAPACITY	: 12.40 M ³
NORMAL OPERATING RANGE	: 1.088 M ³
RETENTION/NOM. CAPACITY	: 9.5 M ³
WT. OF THE TANK WITH OIL	: 26000 Kgs
WT. OF EMPTY TANK	: 5700 Kgs

Reinforcement Pos.no.:11 for ≤ 2" branch connections & Pos.no.:12 for > 2" branch connections.

PROJECT
UNIT 1- 1X45 MW CAPTIVE POWER PLANT
BHATAPARA CHATTISGARH

CONSULTANT
AQUATHERM
ENGINEERING CONSULTANTS (INDIA) PVT. LTD.
CHENNAI - 600 004 : INDIA

CLIENT
M/s REAL ISPAT AND ENERGY PVT. LTD.

TYPE OF PRODUCT OR NAME OF CUSTOMER	NAME	SIGN.	DATE	NO. OF VAR.
Bharat Heavy Electricals Ltd. Hyderabad	DRN. ANSHUL GUPTA	[Signature]	17.01.23	
	CHD. SUNIL B J	[Signature]	17.01.23	-NA-
	APPD. PRAFULLA K	[Signature]	17.01.23	

DEPT. TCEG	UNTO. DIMS. GR. 2/M/F	SCALE N.T.S.	WEIGHT (KG) 5648	REF. TO ASSY. DRG. -NA-	ITEM NO. -NA-	NO. OF ITEMS -NA-
415						
TITLE LUBE OIL TANK (NOMINAL CAPACITY : 9500 LTS)	CARD CODE NA	DRAWING NO. 1-3-0901-00-202	REV. 00			

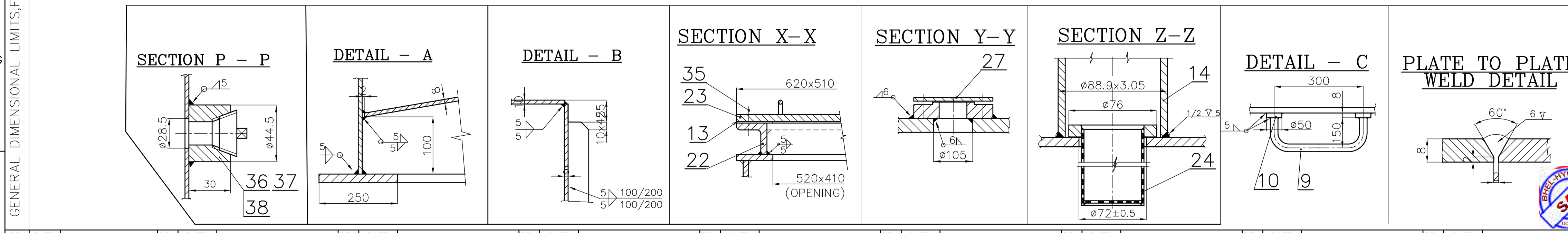

REV.	DATE	ALTERED	REV.	DATE	ALTERED	REV.	DATE	ALTERED	REV.	DATE	ALTERED	REV.	DATE	ALTERED	REV.	DATE	ALTERED	REV.	DATE	ALTERED															
ZONE		CHD/APPD	ZONE		CHD/APPD	ZONE		CHD/APPD	ZONE		CHD/APPD	ZONE		CHD/APPD	ZONE		CHD/APPD	ZONE		CHD/APPD															
1			2			3			4			5			6			7			8			9			10			11			12		

THE INFORMATION ON THIS DOCUMENT IS THE PROPERTY OF BHARAT HEAVY ELECTRICALS LIMITED. IT MUST NOT BE USED DIRECTLY OR INDIRECTLY IN ANY WAY DETRIMENTAL TO THE INTEREST OF THE COMPANY

GENERAL DIMENSIONAL LIMITS, FITS & TOLERANCES AS PER HY0230261