

**VENDOR EMPANELMENT**  
**(Rev 00, 28/03/2011)**

FOR

VARIOUS TYPES OF WORKS BEING EXECUTED

BY

BHARAT HEAVY ELECTRICALS LIMITED, POWER SECTOR, NORTHERN  
REGION, NOIDA

**APPLICATION FORM, PROCEDURE & FORMATS**  
**FOR EMPANELMENT**



**BHARAT HEAVY ELECTRICALS LIMITED**  
**(A Govt. of India Undertaking)**  
**POWER SECTOR – NORTHERN REGION,**  
**PLOT NO. 25 , SECTOR - 16A ,**  
**DISTT. GAUTAM BUDH NAGAR, NOIDA – 201 301.INDIA**

**BHARAT HEAVY ELECTRICALS LIMITED**  
(A GOVERNMENT OF INDIA UNDERTAKING)  
**POWER SECTOR – NORTHERN REGION,**  
**PLOT NO. 25 , SECTOR - 16A ,**  
**DISTT. GAUTAM BUDH NAGAR, NOIDA – 201 301.INDIA**

**V E N D O R   E M P A N E L M E N T**  
**(Rev 00, 28/03/2011)**

FOR

VARIOUS TYPES OF WORKS BEING EXECUTED

BY

**BHARAT HEAVY ELECTRICALS LIMITED, POWER SECTOR, NORTHERN  
REGION, NOIDA**

**APPLICATION FORM, PROCEDURE & FORMATS FOR  
EMPANELMENT**

**LAST DATE FOR SUBMISSION:-** Please obtain updated information from  
web sites ([www.bhel.com](http://www.bhel.com) → Tender Notification → View Corrigendum → NIT-9735 &  
[www.bhel.com](http://www.bhel.com) → Supplier Registration → New Supplier Required → BHEL PSNR,  
NOIDA)

THIS APPLICATION FORM IS ISSUED TO:

M/s. ....

.....

PLEASE NOTE:

**THIS APPLICATION FORM IS NOT TRANSFERABLE.**

**For Bharat Heavy Electricals Limited**

Sr Dy. General Manager /SCT

Place: NOIDA

Date:

## TABLE OF CONTENTS

SN	DESCRIPTION	SECTION/ APPENDIX No.	Page Numbers
1.	<b>Vendor Empanelment Cover Page</b>	--	1
2.	Vendor Empanelment Document Issue form	--	2
3.	Table of Contents	--	3
4.	Notice for Vendor Empanelment	--	4-5
5.	Introduction to Vendor Empanelment	<b>Chapter-1</b>	6-7
6.	Guidelines for filling up Formats	<b>Chapter-2</b>	8-10
7.	Procedure for submission	<b>Chapter-3</b>	11
8.	Check List	<b>Chapter-4</b>	12-13
9.	Application for Empanelment	<b>Chapter-5</b>	14
10.	Declaration by Authorized Representative	<b>Chapter-6</b>	15
11.	Categories for Vendor Empanelment	<b>Section-I</b>	16-23
12.	Company Profile and Organisational Information	<b>Section-II</b>	24-29
13.	Resources	<b>Section-III</b>	30-32
14.	Work Experience Formats	<b>Section-IV</b>	33
15.	Vendor Evaluation	<b>Section-V</b>	34-37
16.	Basic Requirements	<b>Section-VI</b>	38-46

## NOTICE FOR VENDOR EMPANELMENT

Bharat Heavy Electricals Limited, NORTHERN Region, NOIDA herein invites application from experienced and reputed vendors for empanelment for works as listed in Section-I of this document

- ❖ Sale and web site hosting of Vendor Empanelment documents : from 28/03/2011 onwards
- ❖ Scrutiny of documents and Vendor Empanelment shall be done on six monthly basis in October and April of every year. However BHEL may choose to scrutinise on ongoing basis. **Scrutiny of first batch of application shall start tentatively from 10.05.2011.**

Please visit our following web sites for complete details, procedure for submission etc:-

- ❖ [www.bhel.com](http://www.bhel.com) → Tender Notification → NIT-9735
- ❖ [www.bhel.com](http://www.bhel.com) → Supplier Registration → New Supplier Required → BHEL PSNR, NOIDA

### GENERAL

#### 1) Timing of sale of Documents:

Vendor Empanelment Application documents will be issued from BHEL PSNR NOIDA office from 10:00 AM to 4:00 PM on all working days.

Complete details of Vendor Empanelment hosted in BHEL web page (as given above) can be directly downloaded and used for submission of Application Forms. Document charges shall be paid to BHEL along with or before submission of Application.

#### 2) Holidays:

Sale of Tender Documents shall not take place on National Holidays, holidays declared by the Central or State Governments, Sundays, second and last Saturdays of the month.

#### 3) Fulfillment of Basic Criteria:

Vendors shall have to meet the Criteria stipulated in the Application documents in order to be considered for Empanelment.

#### 4) Vendor Empanelment Application Cost and Courier Charges:

Document charges @ Rs 2000/- per set (one set for each PACKAGE) and courier charges @ Rs 500/- (if applicable) per set shall be made by Account Payee Demand draft in favour of "Bharat Heavy Electricals Limited" payable at NOIDA or in cash payable at cash counter of this Office. Courier charges shall be paid in case vendor requests for dispatch of documents by courier.

In case the documents are downloaded from web page, the document charges (of Rs 2000/-) ( for each PACKAGE) shall be remitted positively along with or before submission of filled up Application.

#### 5) Other :

- ❖ BHEL takes no responsibility for any delay/loss of documents or correspondences sent by courier/post.
- ❖ All corrigenda, addenda, amendments and clarifications to the Vendor Empanelment will be hosted in web page ([www.bhel.com](http://www.bhel.com)) → Tender Notification → View Corrigendum → NIT-

9735, & [www.bhel.com](http://www.bhel.com) → Supplier Registration → New Supplier Required → BHEL PSNR, NOIDA) and shall not be published in the newspapers. Interested Vendors shall keep themselves updated with all such amendments.

- ❖ BHEL reserves the right to :-
  - delete, modify, rename etc any of the Groups, Categories, Codes, Conditions, procedures etc given in the Empanelment documents
  - reject any application on the basis of unsatisfactory performance of the vendor in any ongoing job or any similar job in the last seven years or for furnishing false information/declaration in the application
  - with hold issue of Application for Empanelment and also subsequently the Tender documents to any Empanelled Vendor, and also annul the Empanelment process without assigning any reasons whatsoever.
  - obtain confirmation from the principals, Owner to verify the contents of the supporting documents submitted by the applicant
- ❖ Procedure for submission of application and evaluation by BHEL is detailed in the documents
- ❖ **Vendors previously registered /working with PSNR NOIDA are also required to comply with this notice for Empanelment.**
- ❖ Detailed verification shall be carried out by BHEL later. However additional information as and when required by BHEL shall be produced by the applicant.

**IMPORTANT NOTE:**

1. Applications submitted after month of SEPTEMBER of any year shall necessarily include AUDITED ACCOUNTS for the PREVIOUS FINANCIAL YEAR (ie Applications submitted after 30/09/2010, Audited Accounts of FY 09-10 shall have to be submitted, and so on)
2. THIS VENDOR EMPANELMENT ENDEAVOUR IS ONLY FOR WORKS (CIVIL, STRUCTURE, ERECTION & COMMISSIONING, MISCELLANEOUS WORKS ETC) AND **NOT FOR SUPPLIES**

SR DY. GENERAL MANAGER /SCT  
BHEL:PSNR:NOIDA

## CHAPTER-1

## INTRODUCTION

**About BHEL**

Bharat Heavy Electricals Limited, a Public Sector Undertaking, is the largest Engineering and manufacturing enterprise in India in the energy-related/infrastructure sector, today. BHEL was established more than 50 years ago when its first plant was set up at Bhopal, ushering in the indigenous Heavy Electrical Equipment Industry in India- a dream that has been more than realised with a well recognised track record of performance. The company has been earning profits continuously since 1971-72 and paying dividends since 1976-77.

BHEL has acquired certifications to the Quality Management Systems (ISO 9001), Environmental Management Systems (ISO 14001) and Occupational Health & Safety Management Systems (OHSAS 18001) and is well on its journey towards Total Quality Management.

BHEL has installed equipments for over 90,000 MW of power generation- for utilities, Captive and Industrial users.

BHEL's operations are organised around three business sectors, namely Power, Industry and overseas Business.

To serve the customer better, 4 Power Sector regions were formed as Business Centres. Power Sector-NORTHERN Region (PS-NR) headquartered at NOIDA primarily covers the states of Uttar Pradesh, Rajasthan, Punjab, Haryana, Himachal Pradesh, Jammu & Kashmir, Uttrakand etc in the Installation of Power plants .

Power Sector-NORTHERN Region now proposes to empanel eligible vendors for execution of various types of works as detailed in the documents herein. Vendors desirous of empanelment may submit their application

**Vendor Empanelment**

The formats for vendor empanelment are based on numerical markings/weightages on the basis of information furnished for the following aspects

- ❖ Organisational Soundness
- ❖ Quality
- ❖ Technical Capability.

A ready reckoner list of various "Packages" and "Categories" for Vendor Empanelment is attached

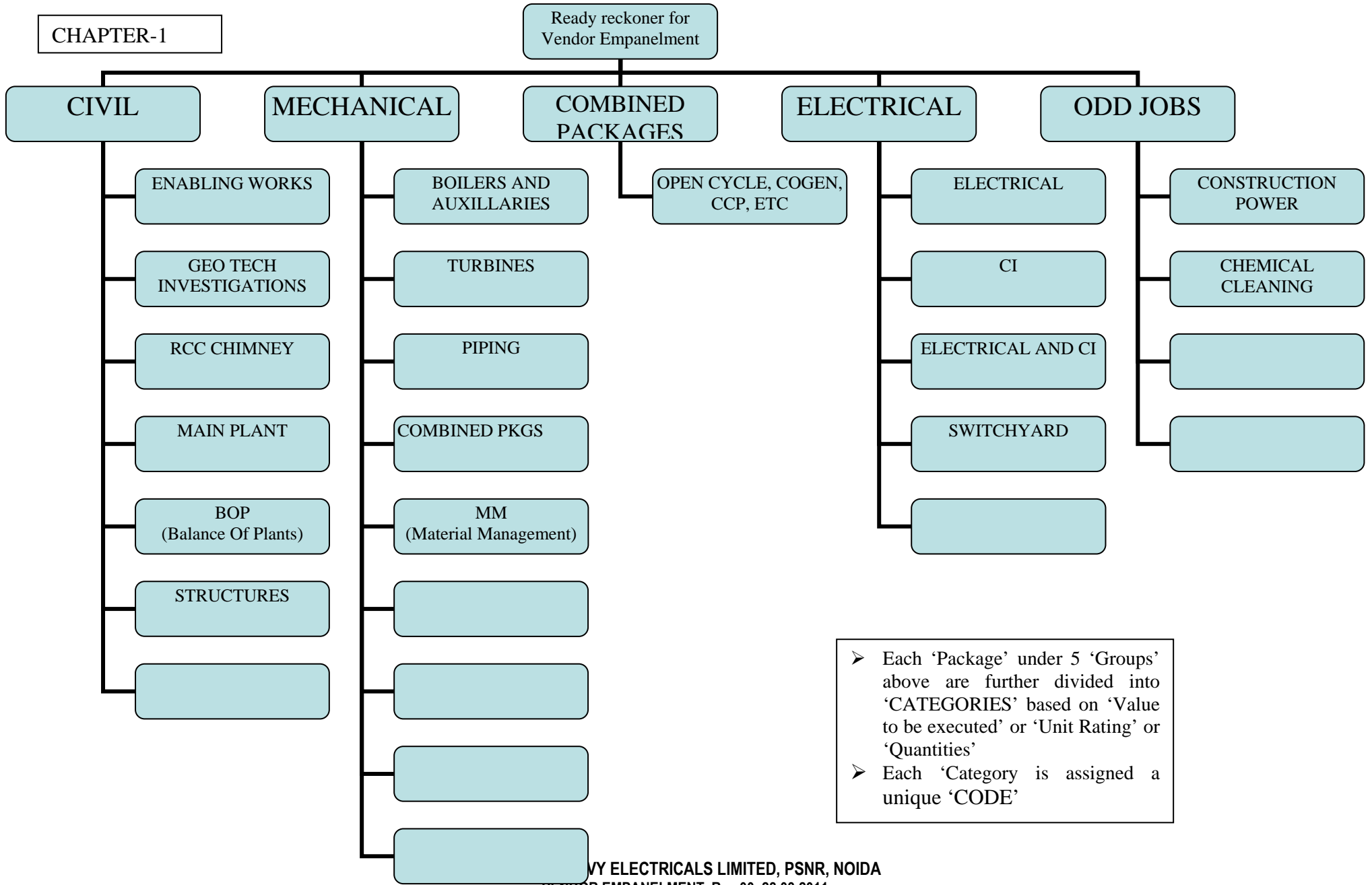

## CHAPTER-2

### GUIDELINES FOR FILLING UP VENDOR EMPANELMENT FORM and OTHER CONDITIONS

1. This Vendor empanelment methodology has been devised for easy data capturing, analysis and for eventual empanelment. The evaluation process has been made transparent; weightages in the form of points are assigned to most of the data being requested. Vendors are requested to go through the entire procedure and fill up all information asked for and attach all the documents/evidences as specified against each.
2. The Vendor Empanelment Form has the following 6 Sections

#### **Section-I : CATEGORIES FOR VENDOR EMPANELMENT.**

- i) This section contains the entire list of 'CATEGORIES' for which vendors are proposed to be empanelled through this endeavour.
- ii) Categorisation consists of 5 Major 'GROUP's which form the first level. Each of the Groups are split into 'PACKAGES' which form the second level. The Packages are further subdivided into 'CATEGORIES' comprising the last level, assigned specific 'CODE's and forms the basis for Vendor Empanelment..
- iii) Kindly tick (✓) against the relevant 'CATEGORY' for which the Applicant wants to be Empanelled. The applicable 'Basic Qualifying Requirement' for each of the 'Category' is indicated
- iv) **The "CATEGORY" and "CODE" is in ascending order for each 'Package' and 'Group'. Empanelling for a 'CATEGORY' in any 'PACKAGE' entitles empanelment (subject to written confirmation by BHEL) for all/any lower "CATEGORY" within the same PACKAGE. Hence the Applicant needs to select only the HIGHEST 'Category' for a particular Package whose 'Basic Requirement' he is able to fulfil, in order to be entitled for empanelment for all/any lower category/categories within that particular Package, subject to written confirmation by BHEL. For example : If a vendor has been empanelled for code 'C-MP-3', the vendor is entitled for empanelment for all/any lower category codes viz 'C-MP-2', 'C-MP-1'.**
- v) For each of the "CATEGORY" an applicable "Basic Qualifying Requirement" is indicated which needs to be fulfilled in order to be considered for empanelment.
- vi) For each of the 'CATEGORY' a separate "Work Experience Format" is to be filled up.

#### **Section-II: COMPANY PROFILE AND GENERAL INFORMATION**

As the title suggests, this chapter captures data on the profile of the company and other general information to assess the Organisational soundness and Financial strengths. The formats request for specific information so as to make the assessment objectively.

Kindly read each column/row carefully and provide complete and precise information in the space provided along with supporting documents if any. Attach separate sheet in case the space provided is insufficient.

#### **Section-III : RESOURCES OWNED BY THE COMPANY**

In this section, the vendors are required to indicate the following

- Tools & Plants, Machinery owned by the Company
- Inspection, Measuring and Testing Equipments owned by the Company
- Tie ups or Rate contracts for services which the Company may like to inform/disclose

#### **Section-IV : WORK EXPERIENCE**

- i) The format for capturing the 'WORK EXPERIENCE' for each of the 'Categories' as defined by the applicable 'Basic Qualifying Requirement' is detailed herein. The Vendor has to fill up the specified 'Work Experience Format' for the particular Category for which he has ticked (✓) for empanelment in fulfilment of the applicable Basic Qualifying Requirement.

- ii) For each of the Work experience format filled up, the following needs to be attached in support of possession of applicable 'Basic Qualifying Requirement'.
- 1) Self attested Copy of Work Order/Award letter and allied documents containing interalia (a) Brief Description of work, (b) Value of Contract (c) Time schedule
  - 2) Completion Certificates (Any one of the following):
    - a) Self attested copies of Work Completion Certificates issued by Owner or agency who has awarded the contract. BHEL reserves the right to verify the authenticity of the document from the originator. Hence kindly see that all contractual details are available in the completion certificates to lend easy verification if required.
    - b) Self attested copies of Protocol signed by Client and Owner, indicating the completion/achievement/execution of the Milestone achieved
    - c) Self attested copies of 'Final Bill' verified by Client/Customer which indicates the Quantum of work not less than that specified in Basic QR
    - d) Documentary evidence issued by Owner/Client, indicating the progress of Work achieved not less than that specified in the Basic QR even if the total contract is not completed/closed

NOTE : Please attach only relevant documents for each 'WORK EXPERIENCE' format being filled up and submitted.

#### **Section-V : VENDOR EVALUATION**

This section has 4 parts and deals with the Evaluation Procedure for Vendor empanelment :

- Part A : Organisational Soundness
- Part B : Quality
- Part C : Technical Capability
- Part D : Empanelment criteria and Recommendation for Vendor Empanelment

Vendors are evaluated against specified parameters for three (3) aspects viz Organisational Soundness, Quality and Technical Capability as detailed in Part A, B & C. The Empanelment criteria and the final Recommendation for Vendor Empanelment is defined in Part D.

#### **Section-VI : BASIC QUALIFYING REQUIREMENT**

- i) The 'Basic Qualifying Requirement' lists out the Technical Competence required to carry out the subject job. The entire list of applicable 'Basic Qualifying Requirements' for all the 'CODES' are detailed herein.
- ii) Applicable 'Basic Qualification Requirement' as indicated against each 'Category/CODE' needs to be fulfilled in order to be considered for empanelment.

### 3. GENERAL

- i) Applicants desirous of **applying for more than one code** may kindly refer "PROCEDURE FOR SUBMISSION"
- ii) Please fill up the form neatly and clearly in BLOCK LETTERS
- iii) All columns are to be filled up. Do not leave any column blank. If a particular item is not pertinent to your Organisation, please write "Not applicable" or "N.A".
- iv) Kindly provide correct, complete and precise information in the designated column or space provide therein. Please attach separate sheet in case the space provided is insufficient
- v) Incomplete, partially complete, not clearly filled forms giving in correct information are liable to be rejected without any consideration.
- vi) Any information/clarification required by BHEL during evaluation must be provided expeditiously
- vii) Submission of this empanelment forms do not automatically guarantee for empanelment in BHEL. BHEL also does not take any responsibility for loss of any Application form in transit.

- viii) BHEL reserves the right to call for additional information and/or check, verify all the information furnished in the application. BHEL also reserves the right to inspect all premises / facilities to confirm the authenticity of information furnished / capabilities mentioned in the application.
- ix) BHEL reserves the right to reject applications on the basis of unsatisfactory performance of ongoing job or any similar job in the last seven (7) years or for furnishing false information/declaration in the application.
- x) BHEL reserves the right to reject any or all the applications without assigning any reasons whatsoever.
- xi) Please fill up the Check list
- xii) BHEL's decision shall be final on all matters
- xiii) **Bidder to note that Application for Empanelment with conditions unacceptable to BHEL shall be rejected.**

4. CLARIFICATION:

Any clarification with respect to Vendor empanelment may be obtained from

Mr. MSD BAHUGUNA,  
AGM/SCT  
BHEL PSNR, NOIDA

Phone : 0120-2416279, Fax: 0120-2515464  
Email: [msd@bhelpsnr.co.in](mailto:msd@bhelpsnr.co.in)

Mr. S.C.ARORA,  
SDGM/SCT  
BHEL PSNR, NOIDA

Phone : 0120-2416251, Fax: 0102-2515464  
Email : [sca@bhelpsnr.co.in](mailto:sca@bhelpsnr.co.in)

5. EVALUATION PERIOD:

Scrutiny of applications shall normally commence in intervals of six months as per following schedule:

- October of every year : For applications received from 1st April to 30th of September
- April of every year : For applications received from 1st October to 31st March

After receipt of completed application forms from a vendor, BHEL shall endeavour to complete the evaluation process in three (3) months time in case no further documents are required, and six (6) months in case further documents/clarification is required.

**Note:- Scrutiny of first batch of application shall start tentatively from 10.05.2011.**

## CHAPTER-3

### PROCEDURE FOR SUBMISSION

1. The vendors are required to submit the Application form and relevant annexures in a sealed cover as per procedure given below:
  - i. Sign all pages of this booklet and fill up all pages from 12 to 33
  - ii. Use additional sheets wherever necessary
  - iii. Enclose relevant supporting documents/Registration certificates etc as called for in the application form
  - iv. Use 'Check list' page 12 to 13 to ensure all requirements are met
2. Enclosures for Envelope/Sealed Cover
3.
  - a) This envelope shall be prominently superscribed as follows  
"APPLICATION FOR VENDOR EMPANELMENT- (WORKS )
  - b) The following shall be enclosed in this envelope
    - i. Application Form for Empanelment
    - ii. Declaration by Authorised Representative along with copy of valid Power of Attorney
    - iii. Signed Copy of Vendor Empanelment Document Issue form
    - iv. Signed Chapter-3 (Procedure for submission)
    - v. Signed Chapter-4 (Check List)
    - vi. Filled up Section-I (Filled up 'CATEGORIES FOR VENDOR EMPANELMENT')
    - vii. Filled up Section-II (COMPANY PROFILE & ORGANISATIONAL INFORMATION) along with all relevant enclosures/documents
    - viii. Filled up Section-III (Part A, B & C – Resources owned by Company), along with documents/attachments if any
    - ix. Filled up Section-IV ( formats for 'WORK EXPERIENCE') for each 'CATEGORY' / 'CODE' for which Empanelment is sought, along with all relevant enclosures/attachments
    - x. Signed Section-V (Part A, B, C & D – EVALUATION sheets)
    - xi. Signed Section-VI (BASIC REQUIREMENTS)
4. **Vendors desirous of Empanelment for more than one 'CODE' in the same 'CATEGORY':**
  - Tick (✓) against all the required 'CODES' in Section-I (CATEGORIES FOR VENDOR EMPANELMENT)
  - Select the highest "CATEGORY" within that 'Package' and submit the documents as detailed in 2 above
5. **Vendors desirous of Empanelment for more than one CATEGORY:**
  - Tick (✓) against all the required 'CODES' in Section-I (CATEGORIES FOR VENDOR EMPANELMENT)
  - Select the highest CATEGORY within EACH 'Package' and submit the Documents as detailed in b) ix, in addition to all other documents as detailed in 2 above
6. **NOTE for 3 and 4** : On Evaluation and if found acceptable, BHEL at its descretion may empanel the Vendor for all/any lower 'CATEGORY' within the same 'PACKAGE'

**CHAPTER-4****CHECK LIST**

SI No	PARTICULARS /DETAILS/ENCLOSURES	Tick as applicable	
		Yes	No
AAA	Document charges of Rs 2000/- by way of DD in favour of Bharat Heavy Electricals Limited, payable at NOIDA enclosed (if documents downloaded from website)	Yes	No
BBB	Signed Copy of Vendor Empanelment Document Issue form (if documents obtained from BHEL Office)	Yes	No
CCC	Signed 'NOTICE for VENDOR EMPANELMENT'	Yes	No
Chapter-2	Signed Chapter-2 (GUIDELINES FOR FILLING UP APPLICATION FORM & OTHER CONDITIONS)	Yes	No
Chapter-3	Signed Chapter-3 (PROCEDURE FOR SUBMISSION)	Yes	No
Chapter-4	Signed Chapter-4 (CHECK LIST)	Yes	No
Chapter-5	'APPLICATION FOR EMPANELMENT' (signed by Authorised Applicant) enclosed	Yes	No
Chapter-6	'DECLARATION BY AUTHORISED APPLICANT' along with valid Power of Attorney enclosed	Yes	No
Section-I	Filled up Section-I (CATEGORIES FOR VENDOR EMPANELMENT) detailing the list of categories for which empanelment is sought, is enclosed with the Application for Empanelment	Yes	No
Section-II	Filled up Section-II (COMPANY PROFILE & ORGANISATIONAL INFORMATION) along with all relevant enclosures/documents	Yes	No
1.1.2	Certificate of Incorporation	Yes	No
1.2	Memorandum and articles of association OR Society Rules OR Partnership Deed OR Professional Tax Registration and Municipal Registration	Yes	No
1.2.2	Director/Partner/Owner/Proprietor Information furnished	Yes	No
1.3	Registration Particulars		
1.3 a	INCOME TAX PERMANENT ACCOUNT Number	Yes	No
1.3 b	Service Tax Registration Number	Yes	No
1.3 c	PF Registration Number	Yes	No
1.3 d-i	Sales Tax VAT Registration – Uttar Pradesh	Yes	No
1.3 d-ii	Sales Tax VAT Registration – Uttarakhand	Yes	No
1.3 d-iii	Sales Tax VAT Registration – Rajasthan	Yes	No
1.3 d-iv	Sales Tax VAT Registration – Delhi	Yes	No
1.3 d-v	Sales Tax VAT Registration – Punjab	Yes	No
1.3 d-vi	Sales Tax VAT Registration – Haryana	Yes	No
1.3 d-vii	Sales Tax VAT Registration – Himachal Pradesh	Yes	No
1.3 d-ix	Sales Tax VAT Registration – J & K **	Yes	No
1.3 e	CPWD/Government Organisation	Yes	No
1.3 f	Geological Survey Of India/Equivalent	Yes	No
1.3 g	IBR	Yes	No
1.3 h	Contractorship Licence for Electrical Works (from any State/Union Territory)	Yes	No
1.4 A	Organisation Strength indicated	Yes	No

1.4 B	List of Key persons on rolls of Company indicated	Yes	No
1.5	Registration particulars with BHEL Regions/Other Organisations		
1.5 i	BHEL PSWR	Yes	No
1.5 ii	BHEL PSER	Yes	No
1.5 iii	BHEL PSSR	Yes	No
1.5 iv	BHEL PSNR	Yes	No
1.5 v	Electricity Boards	Yes	No
1.5 vi	NTPC/Other PSU/Private Sector	Yes	No
1.5 vii	PWD/Railways	Yes	No
1.5 B	Bank particulars endorsed by Bank submitted	Yes	No
1.6 A	Accreditation documentation for ISO 9000	Yes	No
1.6 B	Accreditation documentation for ISO 14000	Yes	No
1.6 C	Accreditation documentation for OHSAS 18000	Yes	No
1.7	Financial information along with copy of audited Annual Accounts for last 3 FINANCIAL YEARS	Yes	No
Section-III, Part A	Filled up format for 'T&P and MACHINERY OWNED BY COMPANY'	Yes	No
Section-III, Part B	Filled up format for 'INSPECTION, MEASURING & TESTING EQUIPMENTS OWNED BY COMPANY'	Yes	No
Section-III, Part C	Filled up format for 'TIE UPS ARRANGED BY COMPANY FOR PROVIDING VARIOUS SERVICES'	Yes	No
Section-IV	Work Experience Formats submitted for all Categories/Codes for which empanelment sought	Yes	No
Section-V, Part A	Signed format for 'VENDOR EVALUATION – ORGANISATIONAL SOUNDNESS'	Yes	No
Section-V, Part B	Signed format format for 'VENDOR EVALUATION – QUALITY'	Yes	No
Section-V, Part C	Signed format format for 'VENDOR EVALUATION – TECHNICAL COMPETENCE'	Yes	No
Section-V, Part D	Signed format format for 'VENDOR EVALUATION – FINAL RECOMMENDATION'	Yes	No
Section-VI	Signed 'BASIC REQUIREMENTS'		
DDD	COMMON	Yes	No
1	All pages/sheets being submitted by are signed by the authorised signatory	Yes	No
2	Whether <b>copies of detailed Work Orders (with BOQ) and Completion Certificates</b> in support of possession of 'BASIC REQUIREMENT' furnished	Yes	No
3	Whether contractor has left any job unfinished?. If so, give reasons.	Yes	No
4	Whether any client has terminated the contractor's work before completion?. If so, furnish reasons for the same	Yes	No

**Note:**

- ❖ Strike off or tick 'yes' or 'no', as applicable
- ❖ This check list is only for ease of reference and to aid the vendor in compiling and despatching the documents. Items/documents not listed in the above checklist does not absolve the vendor from submission of the same if required as per the requirements of the Vendor empanelment process.
- ❖ \*\* Further vendors shall get registered( Sales Tax VAT registration) in other States in which work is to be done.

Date:

Signature of Authorised Applicant

CHAPTER-5

**Application for Empanelment**

To,

SDGM /SCT  
BHARAT HEAVY ELECTRICALS LIMITED  
**PLOT NO. 25 , SECTOR - 16A ,**  
**DISTT. GAUTAM BUDH NAGAR, NOIDA – 201 301.INDIA**

Dear Sir,

SUB : Application for Vendor Empanelment

I/we hereby submit our application for empanelment with BHARAT HEAVY ELECTRICALS LIMITED, POWER SECTOR-NORTHERN REGION, NOIDA. The 'Categories' of works for which empanelment is sought have been ticked (√) as listed in 'SECTION-I. All documents as per 'Procedure for Submission' and 'Checklist' have been enclosed.

I/we have carefully perused the application documents and I/we hereby give our unqualified acceptance to the procedure adopted by BHEL for Empanelment. I also understand that BHEL reserves the right to with hold my application for empanelment, issue Tender documents to any empanelled vendor, and also annul the empanelment process without assigning any reasons whatsoever.

I/we shall submit additional documents whenever asked for by BHEL..

I am also enclosing the 'Declaration by Authorised Applicant' along with valid power of Attorney

SIGNATURE OF AUTHORISED APPLICANT

PLACE :

DATE :

Enclosures:

- i) Declaration by Authorised Applicant
- ii) All other documents for Vendor Empanelment along with enclosures/attachments

## CHAPTER-6

## DECLARATION BY AUTHORISED APPLICANT

1	Name of Authorised Applicant of the company seeking Registration	
2	Designation of Applicant	
3	Name of Company for which seeking Registration	
4	Head office Address  Tel No Fax No Email Web site	

I hereby certify that all information and data furnished by me with regard to Vendor Registration/Empanelment are true and complete to the best of my knowledge. I further certify that I am duly authorised representative of the above mentioned company and a valid Power of Attorney to this effect is enclosed

Signature of Authorised Applicant  
With name and address

Place :

Date :

**SECTION-I**  
**(CATEGORIES FOR VENDOR EMPANELMENT)**

SI No	GROUP	PACKAGE	BRIEF DESCRIPTION OF WORK	CATEGORY	CODE (See 'NOTES' at end of this Section for applicable 'BASIC REQUIREMENT' and 'WORK EXPERIENCE' format)	Please indicate a tick (✓) mark where ever EMPANELMENT sought
1	CIVIL	Enabling Works	Infra structure development for BHEL site operation.	Estimated Value upto Rs.100 Lakhs	C-EN-1	<input type="checkbox"/>
2	CIVIL	Enabling Works	Infra structure development for BHEL site operation	Estimated Value above Rs.100 Lakhs and upto Rs.300 Lakhs	C-EN-2	<input type="checkbox"/>
3	CIVIL	Enabling Works	Infra structure development for BHEL site operation	Estimated Value above Rs.300 Lakhs and upto Rs.500 lakhs	C-EN-3	<input type="checkbox"/>
4	CIVIL	Enabling Works	Infra structure development for BHEL site operation	Estimated Value above Rs. 500 Lakhs	C-EN-4	<input type="checkbox"/>
5	CIVIL	Geo Tech Investigations	Geotechnical Investigation and Topographical Survey etc.	Estimated Value of upto Rs 25 Lakhs	C-GE-1	<input type="checkbox"/>
6	CIVIL	Geo Tech Investigations	Geotechnical Investigation and Topographical Survey etc.	Estimated Value above Rs 25 Lakhs and upto Rs 50 Lakhs	C-GE-2	<input type="checkbox"/>
7	CIVIL	Geo Tech Investigations	Geotechnical Investigation and Topographical Survey etc	Estimated Value above Rs 50 Lakhs	C-GE-3	<input type="checkbox"/>
8	CIVIL	RCC Chimney	Construction of RCC Chimney by Slip Form method, excluding supply of steel & cement	Chimney of height upto 150 Metres	C-CH-1	<input type="checkbox"/>
9	CIVIL	RCC Chimney	Construction of RCC Chimney by Slip Form method excluding supply of steel & cement	Chimney of height above 150 Metres	C-CH-2	<input type="checkbox"/>
10	CIVIL	Main Plant Works	Civil, Structural and Architectural works of Main Plant Power block excluding Chimney. (Boiler, Turbine & Generator, ESP, TG Hall, Bunker Bay etc) excluding supply of steel & cement	Units of rating below 60 MW or equivalent	C-MP-1	<input type="checkbox"/>
11	CIVIL	Main Plant Works	Civil, Structural and Architectural works of Main Plant Power block excluding Chimney.	Units of rating above 60MW and upto 250 MW	C-MP-2	<input type="checkbox"/>

SI No	GROUP	PACKAGE	BRIEF DESCRIPTION OF WORK	CATEGORY	CODE (See 'NOTES' at end of this Section for applicable 'BASIC REQUIREMENT' and 'WORK EXPERIENCE' format)	Please indicate a tick (✓) mark where ever EMPANELMENT sought
			(Boiler, Turbine & Generator, ESP, TG Hall, Bunker Bay etc), and Transformers foundations etc excluding supply of steel & cement			
12	CIVIL	Main Plant Works	Civil, Structural and Architectural works of Main Plant Power block excluding Chimney. (Boiler, Turbine & Generator, ESP, TG Hall, Bunker Bay etc), and Transformers foundations etc excluding supply of steel & cement	Units of rating above 250MW	C-MP-3	<input type="checkbox"/>
13	CIVIL	Balance of Plant Works	Civil, Structural and Architectural works of Balance of Plant Works excluding supply of steel & cement	Units of rating below 60MW or equivalent	C-BP-1	<input type="checkbox"/>
14	CIVIL	Balance of Plant Works	Civil, Structural and Architectural works of Balance of Plant Works excluding supply of steel	Units of rating above 60MW and upto 250 MW	C-BP-2	<input type="checkbox"/>
15	CIVIL	Balance of Plant Works	Civil, Structural and Architectural works of Balance of Plant Works excluding supply of steel & cement	Units of rating above 250MW	C-BP-3	<input type="checkbox"/>
16	CIVIL	Vertical Package (Main Plant and Balance of Plant)	Civil, Structural and Architectural works of Main Plant Power House and Balance of Plant excluding Chimney excluding supply of steel & cement	Units of rating below 60 MW or equivalent	C-VP-1	<input type="checkbox"/>
17	CIVIL	Vertical Package (Main Plant and Balance of Plant)	Civil, Structural and Architectural works of Main Plant Power House and Balance of Plant excluding Chimney excluding supply of steel & cement.	Units of rating above 60MW and upto 250 MW	C-VP-2	<input type="checkbox"/>
18	CIVIL	Vertical Package (Main Plant and Balance of Plant)	Civil, Structural and Architectural works of Main Plant Power House and Balance of Plant excluding	Units of rating above 250 MW	C-VP-3	<input type="checkbox"/>

SI No	GROUP	PACKAGE	BRIEF DESCRIPTION OF WORK	CATEGORY	CODE (See 'NOTES' at end of this Section for applicable 'BASIC REQUIREMENT' and 'WORK EXPERIENCE' format)	Please indicate a tick (✓) mark where ever EMAPANELMENT sought
			Chimney excluding supply of steel & cement.			
19	CIVIL	Miscellaneous Structures	Preparation of Detailed Drawings, Fabrication, Erection, Surface preparation, paint supply and Application. (Excluding supply of STEEL)	Estimated Value upto Rs.100 lakhs	C-MS-1	<input type="checkbox"/>
20	CIVIL	Miscellaneous Structures	Preparation of Detailed Drawings, Fabrication, Erection, Surface preparation, paint supply and Application. (Excluding supply of STEEL)	Estimated Value above Rs.100 lakhs and upto Rs.300 Lakhs	C-MS-2	<input type="checkbox"/>
21	CIVIL	Miscellaneous Structures	Preparation of Detailed Drawings, Fabrication, Erection, Surface preparation, paint supply and Application. (Excluding supply of STEEL)	Estimated Value above Rs.300 Lakhs	C-MS-3	<input type="checkbox"/>
22	CIVIL	Major Structural Works	Major Structural Works like Bunker Structures etc including preparation of Engineering Drawings, Fabrication, Erection, Supply and Application of painting etc (Excluding supply of STEEL)	Estimated Value upto Rs.1000 Lakhs	C-MS-4	<input type="checkbox"/>
23	CIVIL	Major Structural Works	Major Structural Works like Bunker Structures etc including preparation of Engineering Drawings, Fabrication, Erection, Supply and Application of painting etc (Excluding supply of STEEL)	Estimated Value above Rs.1000 Lakhs and upto RS.2000 Lakhs	C-MS-5	<input type="checkbox"/>
24	CIVIL	Major Structural Works	Major Structural Works like Bunker Structures etc including preparation of Engineering Drawings, Fabrication, Erection, Supply and Application of painting etc (Excluding supply of STEEL)	Estimated Value above Rs.2000 Lakhs	C-MS-6	<input type="checkbox"/>

SI No	GROUP	PACKAGE	BRIEF DESCRIPTION OF WORK	CATEGORY	CODE (See 'NOTES' at end of this Section for applicable 'BASIC REQUIREMENT' and 'WORK EXPERIENCE' format)	Please indicate a tick (✓) mark where ever EMPANELMENT sought
25	MECHANICAL	Material Management	Material Handling and Material Management Packages including handling/unloading of one ODC of weight 50 MT	Handling upto 10000 MT	M-MM-1	<input type="checkbox"/>
26	MECHANICAL	Material Management	Material Handling and Material Management Packages including handling/unloading of one ODC of weight 100 MT	Handling above 10000 MT and upto 50000 MT	M-MM-2	<input type="checkbox"/>
27	MECHANICAL	Material Management	Material Handling and Material Management Packages including handling/unloading of one ODC of weight 100 MT	Handling above 50000 MT	M-MM-3	<input type="checkbox"/>
28	MECHANICAL	BOILER	Erection and Commissioning of Boiler Auxilliaries viz ESP & ROTATING MACHINES etc.	Boiler& Auxilliaries of Units of Rating upto 60MW	M-BA-1	<input type="checkbox"/>
29	MECHANICAL	BOILER	Erection and Commissioning of Boiler Auxilliaries viz ESP & ROTATING MACHINES etc.	Boiler & Auxilliaries of Units of Rating above 60MW	M-BA-2	<input type="checkbox"/>
30	MECHANICAL	BOILER	Erection & Commissioning of Various types of Boilers and their Auxilliaries etc	Units of rating upto 60MW or equivalent	M-BL-1	<input type="checkbox"/>
31	MECHANICAL	BOILER	Erection & Commissioning of Boilers and their Auxilliaries etc	Units of rating above 60MW and upto 250 MW	M-BL-2	<input type="checkbox"/>
32	MECHANICAL	BOILER	Erection & Commissioning of Boilers and their Auxilliaries etc	Units of rating above 250MW	M-BL-3	<input type="checkbox"/>
33	MECHANICAL	Vertical Package (BOILER)	Erection and Commissioning of Boiler & Auxilliaries, ESP, Piping, Insulation, Painting	Units of rating below 60MW or equivalent	M-VP-1	<input type="checkbox"/>
34	MECHANICAL	Vertical Package (BOILER)	Erection and Commissioning of Boiler & Auxilliaries, ESP, Piping, Insulation, Painting.	Units of rating above 60MW and upto 250 MW	M-VP-2	<input type="checkbox"/>
35	MECHANICAL	Vertical Package (BOILER)	Erection and Commissioning of Boiler & Auxilliaries, ESP, Piping,	Units of rating above 250 MW	M-VP-3	<input type="checkbox"/>

SI No	GROUP	PACKAGE	BRIEF DESCRIPTION OF WORK	CATEGORY	CODE (See 'NOTES' at end of this Section for applicable 'BASIC REQUIREMENT' and 'WORK EXPERIENCE' format)	Please indicate a tick (✓) mark where ever EMPANELMENT sought
			Insulation, Painting			
36	MECHANICAL	Turbines	Erection and Commissioning of Steam Turbines/ Gas Turbines, and their Auxiliaries	Gas Turbines of rating upto 30 MW AND Steam Turbines of rating upto 60 MW,	M-TG-1	<input type="checkbox"/>
37	MECHANICAL	Turbines	Erection and Commissioning of Steam Turbines, / Gas Turbines and their Auxiliaries	Gas turbine of rating above 30 MW upto 100 MW and steam turbine of rating above 60 MW upto 250 MW.	M-TG-2	<input type="checkbox"/>
38	MECHANICAL	Turbines	Erection and Commissioning of Steam Turbines/ Gas Turbines and their Auxiliaries.	Gas turbine of rating above 100 mw and steam turbine of rating above 250 mw	M-TG-3	<input type="checkbox"/>
39	MECHANICAL/ELECTRICAL /C&I	Hydro Turbines	Erection and Commissioning of Hydro Turbines, Generators and their Auxiliaries including C&I.	Units of rating upto 50 MW	M-HTG-1	<input type="checkbox"/>
40	MECHANICAL/ELECTRICAL /C&I	Hydro Turbines	Erection and Commissioning of Hydro Turbines, Generators and their Auxiliaries including C&I.	Units of rating above 50 MW	M-HTG-2	<input type="checkbox"/>
41	MECHANICAL	PIPING	Erection and Commissioning of IBR piping, Low Pressure Piping, CW Piping etc	Estimated Value upto Rs.500 Lakhs	M-PP-1	<input type="checkbox"/>
42	MECHANICAL	PIPING	Erection and Commissioning of IBR piping, Low Pressure Piping, CW Piping etc	Estimated Value above Rs.500 Lakhs and upto Rs.1000 Lakhs	M-PP-2	<input type="checkbox"/>
43	MECHANICAL	PIPING	Erection and Commissioning of IBR piping, Low Pressure Piping, CW Piping etc	Estimated Value above Rs.1000 Lakhs	M-PP-3	<input type="checkbox"/>
44	COMPOSITE PACKAGES	GT, STG, Boiler and Aux, etc	Execution of Erection & Commissioning of mechanical, electrical & C&I works.	Estimated value up to Rs.300 lakhs	COM-1	<input type="checkbox"/>
45	COMPOSITE PACKAGES	GT, STG, Boiler and Aux, etc	Execution of Erection & Commissioning of mechanical, electrical & C&I works..	Estimated value above Rs.300 lakhs	COM-2	<input type="checkbox"/>
46	COMBINED PACKAGES.	GT, STG, Boiler and Aux, etc	Execution of CIVIL WORKS and Erection & Commissioning of mechanical, electrical & C&I works.	Estimated value up to Rs. 500 lakhs.	COM-3	<input type="checkbox"/>

SI No	GROUP	PACKAGE	BRIEF DESCRIPTION OF WORK	CATEGORY	CODE (See 'NOTES' at end of this Section for applicable 'BASIC REQUIREMENT' and 'WORK EXPERIENCE' format)	Please indicate a tick (✓) mark where ever EMAPANELMENT sought
47	COMBINED PACKAGES	GT, STG, Boiler and Aux, etc	Execution of CIVIL WORKS and Erection & Commissioning of mechanical, electrical & C&I works.	Estimated value above Rs.500 lakhs	COM-4	<input type="checkbox"/>
48	ELECTRICAL & CI	Electrical	Erection and Commissioning of Electrical Equipments, Systems and Cabling works etc	Estimated Value upto Rs.100 Lakhs	E-EE-1	<input type="checkbox"/>
49	ELECTRICAL & CI	Electrical	Erection and Commissioning of Electrical Equipments, Systems and Cabling works etc	Estimated Value above Rs.100 Lakhs and upto Rs.300 Lakhs	E-EE-2	<input type="checkbox"/>
50	ELECTRICAL & CI	Electrical	Erection and Commissioning of Electrical Equipments, Systems and Cabling works etc	Estimated Value above Rs.300 Lakhs and upto Rs.500 lakhs	E-EE-3	<input type="checkbox"/>
51	ELECTRICAL & CI	Control & Instrumentation	Erection and Commissioning of Control & Instrumentation Systems and Cabling works etc	Estimated Value upto Rs. 100 Lakhs	E-CI-1	<input type="checkbox"/>
52	ELECTRICAL & CI	Control & Instrumentation	Erection and Commissioning of Control & Instrumentation Systems and Cabling works etc	Estimated Value above Rs.100 Lakhs and upto Rs.300 Lakhs	E-CI-2	<input type="checkbox"/>
53	ELECTRICAL & CI	Control & Instrumentation	Erection and Commissioning of Control & Instrumentation Systems and Cabling works etc	Estimated Value above Rs.300 Lakhs	E-CI-3	<input type="checkbox"/>
54	ELECTRICAL & CI	Electrical and Control & Instrumentation	Erection and Commissioning of Electrical Equipments, Systems and Control & Instrumentation works, Cabling works etc	Estimated Value upto Rs.100 Lakhs	E-EC-1	<input type="checkbox"/>
55	ELECTRICAL & CI	Electrical and Control & Instrumentation	Erection and Commissioning of Electrical Equipments, Systems and Control & Instrumentation works, Cabling works etc	Estimated Value above Rs.100 Lakhs and upto Rs.300 Lakhs	E-EC-2	<input type="checkbox"/>
56	ELECTRICAL & CI	Electrical and Control & Instrumentation	Erection and Commissioning of Electrical Equipments, Systems and Control & Instrumentation	Estimated Value above Rs.300 Lakhs	E-EC-3	<input type="checkbox"/>

SI No	GROUP	PACKAGE	BRIEF DESCRIPTION OF WORK	CATEGORY	CODE (See 'NOTES' at end of this Section for applicable 'BASIC REQUIREMENT' and 'WORK EXPERIENCE' format)	Please indicate a tick (✓) mark where ever EMPANELMENT sought
			works, Cabling works etc			
57	ELECTRICAL & CI	Switch Yard	Erection and Commissioning of Electrical Systems for Switchyard, and Cabling works etc	Estimated Value upto Rs.100 Lakhs	E-SW-1	<input type="checkbox"/>
58	ELECTRICAL & CI	Switch Yard	Erection and Commissioning of Electrical Systems for Switchyard, and Cabling works etc	Estimated Value above 100 Lakhs and upto Rs.300 Lakhs	E-SW-2	<input type="checkbox"/>
59	ELECTRICAL & CI	Switch Yard	Erection and Commissioning of Electrical Systems for Switchyard, and Cabling works etc	Estimated Value above Rs.300 Lakhs and upto Rs.500 lakhs	E-SW-3	<input type="checkbox"/>
60	ELECTRICAL & CI	Construction Power	Erection and Commissioning of Construction Power Network viz Ring Main system, allied substations, Cabling works etc	Estimated Value upto Rs.100 Lakhs	E-CP-1	<input type="checkbox"/>
61	ELECTRICAL & CI	Construction Power	Erection and Commissioning of Construction Power Network viz Ring Main system, allied substations, Cabling works etc	Estimated Value above Rs.100 Lakhs and upto Rs.300 Lakhs	E-CP-2	<input type="checkbox"/>
62	ELECTRICAL & CI	Construction Power	Erection and Commissioning of Construction Power Network viz Ring Main system, allied substations, Cabling works etc	Estimated Value above Rs.300 Lakhs	E-CP-3	<input type="checkbox"/>
63	Odd Jobs	Chemical Cleaning	Providing Services for pre-Boiler Flushing and Chemical Cleaning Operations	Estimated value of work upto Rs 20 lakhs	OJ-CC-1	<input type="checkbox"/>
64	Odd Jobs	Chemical Cleaning	Providing Services for pre-Boiler Flushing and Chemical Cleaning Operations	Estimated value of work above Rs 20 lakhs and upto Rs.50 lakhs	OJ-CC-2	<input type="checkbox"/>
65	Odd Jobs	Construction Power	Erection of Substations, Cabling and Terminations etc for Construction Power System	Estimated value of work upto Rs 50 lakhs	OJ-CP-1	<input type="checkbox"/>

**NOTE:**

- BASIC REQUIREMENTS : See Section VI for details
- WORK EXPERIENCE FORMATS: Format given in Section-IV. To be filled up separately for each 'CATEGORY' and 'CODE'
- BOILER means HRSG or WHRB or any type of steam Generator.

**SECTION-II****COMPANY PROFILE & ORGANISATIONAL INFORMATION****1.1 GENERAL INFORMATION**

Sl No	Detail/Particulars	Remarks by BHEL,if any
1.1.1	<b><u>Name of Company seeking Registration:-</u></b>	
1.1.2	Date of Incorporation/Establishment :- (Please attach Certificate of Incorporation)	
1.1.3	<b><u>Registered Office Address:-</u></b>  <ul style="list-style-type: none"> <li>➤ Tel No :</li> <li>➤ Fax No :</li> <li>➤ Email ID:</li> <li>➤ Web site :</li> </ul>	
1.1.4	<b><u>Head Office Address:-</u></b>  <ul style="list-style-type: none"> <li>➤ Tel No :</li> <li>➤ Fax No :</li> <li>➤ Email ID:</li> <li>➤ Web site :</li> </ul>	
1.1.5	<b><u>Mailing Address:-</u></b>  <ul style="list-style-type: none"> <li>➤ Tel No :</li> <li>➤ Fax No :</li> <li>➤ Email ID:</li> <li>➤ Web site :</li> </ul>	
1.1.6	<b><u>Officer to be contacted for clarification on Vendor Empanelment:-</u></b> Name & Address  <ul style="list-style-type: none"> <li>➤ Tel No :</li> <li>➤ Fax No :</li> </ul>	

	➤ Email ID:	
		Remarks by BHEL
1.1.7 i	<p><b><u>Branches:-</u></b> Address:-</p> <p>➤ Contact Person: ➤ Tel No : ➤ Fax No : ➤ Email ID :</p>	
ii	<p>Address:-</p> <p>➤ Contact Person: ➤ Tel No : ➤ Fax No : ➤ Email ID :</p>	
iii	<p>Address:-</p> <p>➤ Contact Person: ➤ Tel No : ➤ Fax No : ➤ Email ID :</p>	
1.1.8 i	<p><b><u>Sister Concerns if any:-</u></b> Address:-</p> <p>➤ Contact Person: ➤ Tel No : ➤ Fax No : ➤ Email ID : ➤ Web site :</p>	
ii	<p>Address:-</p> <p>➤ Contact Person: ➤ Tel No : ➤ Fax No : ➤ Email ID : ➤ Web site :</p>	
iii	<p>Address:-</p> <p>➤ Contact Person: ➤ Tel No : ➤ Fax No : ➤ Email ID : ➤ Web site :</p>	

## 1.2 OWNERSHIP INFORMATION

1.2.1	TYPE OF COMPANY (please tick “√” <b>any one</b> applicable)	Documents to be submitted	Remarks by BHEL, if any
i	Govt of India Undertaking <input type="checkbox"/>		
ii	State Govt Undertaking <input type="checkbox"/>		
iii	Public Limited Company <input type="checkbox"/>	Memorandum and Articles of Association	
iv	Private Limited Company <input type="checkbox"/>	Memorandum and Articles of Association	
v	Co-operative Society <input type="checkbox"/>	Society Rules and Byelaws	
vi	Partnership Firm <input type="checkbox"/>	Partnership deed	
vii	Proprietorship <input type="checkbox"/>	Professional Tax Registration & Municipal Registration	
viii	Any Other (specify) <input type="checkbox"/>	Supporting documents	

1.2.2	DIRECTOR/PARTNER/OWNER/PROPRIETOR INFORMATION	Position Held In Company	Remarks by BHEL, if any
i			
ii			
iii			
iv			
v			

## 1.3 REGISTRATION PARTICULARS

Sl No	Description ( PLEASE INDICATE PARTICULARS IN THE SPACE PROVIDED FOR EACH)	Required for	Documents to be submitted	Remarks by BHEL, if any.
a	INCOME TAX (PERMANENT AC NO):-	All categories	Copy of Certificate	
b	SERVICE TAX REGISTRATION	All Categories	Copy of Certificate	
c	<b>Sales Tax VAT Registration Number and Date :</b>			
	1.UTTAR PRADESH:-	As applicable	Copy of Certificate	
	2. UTTARAKHAND:-	As applicable	Copy of Certificate	
	3. RAJASTHAN :-	All categories	Copy of Certificate	
	4. DELHI:-	As applicable	Copy of Certificate	
	5. PUNJAB :-	As applicable	Copy of Certificate	
	6. HARYANA :-	As applicable	Copy of Certificate	
	7. HIMACHAL PRADESH :-	As applicable	Copy of Certificate	
	8. J & K :-	As applicable	Copy of Certificate	
d	PF Registration	All categories	Copy of Certificate	
e	CPWD/Government Organisation	As applicable	Copy of Certificate	
f	Geological Survey Of India/Equivalent	For Geo Tech Investigationsetc	Copy of Certificate	
g	IBR	For Boiler and IBR Piping	Copy of Certificate	
h	Contractorship License for Electrical Works (from any State/Union Territory of India)	For Electrical Works	Copy of Certificate	
1.4	MANPOWER			<b>Remarks by BHEL, if any</b>
A	Organisation Strength ( In number): (please submit Organisation Chart)			
B	List of Key Persons on rolls of the Company			

	Category	No of persons in the Company	Remarks by BHEL, if any
i	Resident Managers/Resident Engineers		
ii	Site Engineers (Erection & Commissioning)		
iii	Site Engineers (Quality)		
iv	Site Safety Co-ordinators		
v	Site Supervisors		
vi	Skilled Workmen		
vii	Others		

## 1.5 OTHER PARTICULARS

OTHER PARTICULARS					
A	Registration with BHEL and Other Firms	Registration/ Empanelment Number	Registration/ Empanelment valid upto	Document to be submitted	Remarks by BHEL, if any
i	BHEL/Northern Region			Documentary evidence	
ii	BHEL/Eastern Region			Documentary evidence	
iii	BHEL Southern Region			Documentary evidence	
iv	BHEL Western Region			Documentary evidence	
v	Electricity Boards			Documentary evidence	
vi	NTPC/other Public Sector/Private Sector			Documentary evidence	
vii	PWD/Railways			Documentary evidence	

B BANKING DETAILS OF COMPANY			
	Information of Bank Account of Company	Document to be submitted	Remarks by BHEL, if any
	<p>The following information of Bank Account of the Company, duly endorsed by the Bank (required for Electronic Fund Transfer – EFT/RTGS) is to be submitted</p> <ol style="list-style-type: none"> <li>1. Name of the Company</li> <li>2. Name of Bank</li> <li>3. Name of Bank Branch</li> <li>4. City/Place</li> <li>5. Account Number</li> <li>6. Account type</li> <li>7. IFSC code of the Bank Branch</li> <li>8. MICR Code of the Bank Branch</li> </ol> <p>NOTE :</p> <p>(i) Vendors who have already submitted the above information are requested to submit a copy of the same</p>	Information of Bank Account of the Company, duly endorsed by the Bank	

1.6	QUALITY SYSTEMS	Certificate Number and Valid upto	Document to be submitted	Remarks by BHEL, if any
-----	-----------------	-----------------------------------	--------------------------	-------------------------

A	Accreditation to ISO 9000		Copy of accreditation certificate OR Copy of 'Table of Contents' of 'Quality Manual'	
B	Accreditation to ISO 14000		Copy of accreditation certificate OR Copy of 'Table of Contents' of 'Quality Manual'	
C	Accreditation to OHSAS 18000		Copy of accreditation certificate OR Copy of 'Table of Contents' of 'Quality Manual'	
D	In house Quality Systems		Copy of quality manual.	

## 1.7 FINANCIAL INFORMATION FOR THE PREVIOUS THREE YEARS

SI No	Financial Information	Financial Value in Rupees in Lakhs (Audited)		Remarks by BHEL
		Year	Value in Rupees in lakhs	
i	<b>NET WORTH (Latest)</b> Paid up Share Capital# + Reserves			
ii	<b>SALES/TURN OVER</b>  (Last three Financial Years)			
		<b>Average</b>		
iii	<b>CASH PROFIT (PAT + Non Cash Expenditure viz Depreciation)</b>  (Last three Financial Years)			
iv	Whether vendor has been referred to BIFR/NCLT (If 'YES' enclose details)		YES/NO	
v	Whether vendor is a potential sick Company (If 'YES' enclose details)		YES/NO	
vi	Copies of Audited Annual Accounts (Balance Sheet, P&L Account, Cash flow statement) for the last three (3) years to be submitted.			
vii	Status of Tax assessments done under various laws(Income Tax, VAT/Sales Tax, Excise & Service Tax, Custom) and detail of disputes pending, if any, with these authorities to be submitted			

Legend:

# : Share Capital OR Partnership Capital OR Proprietor Capital as the case may be.







**SECTION – IV:**

FORMAT NO: WE-1

(use separate sheet for each CATEGORY/CODE)

WORK EXPERIENCE (in the last 7 years period ending on the date of submission of Application)  
( use additional sheets if required)

GROUP	PACKAGE	CATEGORY	CODE

Sl no	Full Postal Address of Client and Officer in Charge	Brief description of Work & Quantities	Work Order No and date	Value of Contract in Rupees in Lakhs	Time schedule (in months)	Contractual Date of Completion	Actual date of completion	Present Status (of ongoing job)	Documents attached in support of columns (i) to (ix)
	(i)	(ii)	(iii)	(iv)	(v)	(vi)	(vii)	(viii)	(ix)
1									
2									
3									
4									
5									

## SECTION-V

## CONTRACTOR EVALUATION

**Part A : ORGANISATIONAL SOUNDNESS**

Sl. No.	PARAMETER	QUALIFICATION CRITERIA	EVALUATION BY BHEL	
1	NET WORTH: (from audited figures for the LATEST FINANCIAL YEAR)	Positive network	(Yes/No)	
2	SALES/TURN OVER : (from Audited Accounts of last three FINANCIAL YEARS)	Average annual Turn Over of last three years should be more than 30% estimated value of work	<b>Code &amp; Category:</b>	
			i	
			ii	
			iii	
			iv	
			v	
			vi	
			vii	
3	Current Ratio = (Current Assets/ Current Liabilities ) OR Quick Ratio = (Current Assets – Inventories)/ Current Liabilities	Current Ratio > 1.5 :1		
		OR Quick Ratio > 1: 1.75		
4	BIFR/NCLT case OR "SICK"	Should NOT have been referred to BIFR/NCLT or declared "SICK" by any Statutory Authority		
5	<b>Remarks if any :</b>			
6	<b><u>Signature of evaluation committee:</u></b>			
	<b>QUALIFIED</b>	<b>NOT QUALIFIED</b>		

## SECTION-V

## CONTRACTOR EVALUATION

**Part B: QUALITY :**

Sl no	PARAMETER	QUALIFICATION CRITERIA	EVALUATION BY BHEL
1	Ability to deliver Quality Services in terms of Evidence of Quality Assurance within the Organisation on the basis of various information available in the application OR on reports from existing Sites OR reports from Previous Works	<ol style="list-style-type: none"> <li>1. Submission of Completion Reports</li> <li>2. Worked with any Units/Power Sector Regions for similar jobs/works</li> <li>3. Contractor having business with 3 or more Customers</li> <li>4. Having continuous business in the last 3 years</li> <li>5. ISO 9000-2000, 14000; OHSAS 14000 accreditation</li> </ol>	
<b><u>NOTE : If any of the above Qualification Criterias are met, the contractor may be treated as qualified for Part B</u></b>			
2	<b><u>Contractor evaluation for QUALITY (tick which ever applicable)</u></b>		
	<b>QUALIFIED</b>	<b>NOT QUALIFIED</b>	
3	<b>Remarks if any :</b>		
4	<b><u>Signature of evaluation committee:</u></b>		

## SECTION – V

## CONTRACTOR EVALUATION

Part C: TECHNICAL:

SI no	PARAMETER	QUALIFICATION CRITERIA	EVALUATION BY BHEL	
1	BASIC REQUIREMENT	Should fulfil the "BASIC REQUIREMENT" for the subject CATEGORY for which empanelment is sought  <b>Note:</b> To be evaluated for every 'CODE' for which 'Empanelment' sought and given suitable code.	<b>Code &amp; Category:</b> i	
			ii	
			iii	
			iv	
			v	
			vi	
			vii	
			viii	
			ix	
			x	
			xi	
			xii	
2	Adequacy of T&P, Machinery (owned by the Company)	Adequately available OR Available for the major part	YES/NO	
3	Adequacy of Inspection, Measuring and Testing Equipments (owned by the Company)	Adequately available OR Available for the major part	YES/NO	
4	<b>Remarks if any :</b>			
	<b>QUALIFIED</b>		<b>NOT QUALIFIED</b>	
5	<u>Signature of evaluation committee</u>			

**SECTION-V****BHARAT HEAVY ELECTRICALS LIMITED  
CONTRACTOR EVALUATION****Part D: FINAL RECOMMENDATION**

Name of CONTRACTOR :	
-------------------------	--

**Table-1 CRITERIA for CONTRACTOR EMPANELMENT (for each PACKAGE/CODE)**

Sl no	Evaluation of Vendor for Empanelment	ASSESSMENT CRITERIA		
		Organisational Soundness	Quality	Technical Capability
1	RECOMMENDED	QUALIFIED	QUALIFIED	QUALIFIED
2	NOT RECOMMENDED	IF NOT QUALIFIED FOR EVEN ANY ONE OF THE ABOVE ASPECTS		

**Table-2 RECOMMENDATION FOR EMPANELMENT OF VENDOR**

Sl No	GROUP	PACKAGE	CATEGORY	CODE	Recommendation of BHEL
1					
2					
3					
4					
5					
6					
7					
8					
9					
10					

**Signature of evaluation committee:**

**SECTION-VI**

<b>AA) BASIC REQUIREMENTS for the following CODES</b>	
❖ <b>CIVIL</b> : C-CH-1, C-CH-2, C-MP-1, C-MP-2, C-MP-3, C-BP-1,C-BP-2, C-BP-3, C-VP-1, C-VP-2, C-VP-3	
❖ <b>MECHANICAL</b> :M-BA-1, M-BA-2, M-BL-1, M-BL-2, M-BL-3, M-VP-1, M-VP-2, M-VP-3, M-TG-1, M-TG-2, M-TG-3, M-HTG-1, M-HTG-2,	
<b>A-1</b>	Vendor should fulfill the 'BASIC REQUIREMENT, for the applicable 'CODE' as specified in Table-3
<b>OR</b>	
<b>A-2</b>	Vendor should have been Techno Commercially Qualified in the last 3 years (as on the date of submission of Application for Vendor Empanelment), by any Power Sector Regions OR Manufacturing Units of BHEL, for the applicable 'CODE' as specified in Table -3
<b>BB) BASIC REQUIREMENTS for CODES : COM-1, COM-2 , COM-3, and COM-4</b>	
<b>B-1</b>	Similar jobs of ANY Rating
<b>OR</b>	
<b>B-2</b>	Vendor should have been Techno Commercially Qualified in the last 3 years (as on the date of submission of Application for Vendor Empanelment), by any Power Sector Regions OR Manufacturing Units of BHEL, for the applicable 'CODE'
<b>CC) BASIC REQUIREMENTS for CODES : M-MM-1, M-MM-2 &amp; M-MM-3</b>	
<b>C-1</b>	One similar job of material handling of quantity 'YYY', <b>AND</b> One job of Handling/unloading of one ODC of weight not less than 50 MT
<b>OR</b>	
<b>C-2</b>	One Job of E&C of Boiler or STG of 190 MW or higher rated unit
<b>OR</b>	
<b>C-3</b>	Vendor should have been Techno Commercially Qualified in the last 3 years (as on the date of submission of Application for Vendor Empanelment), for material handling of 'YYY' quantity, by any Power Sector Regions OR Manufacturing Units of BHEL,
<b>Note :</b>	
'YYY' means	
<ul style="list-style-type: none"> <li>• 3,000 MT for M-MM-1</li> <li>• 20,000 MT for M-MM-2</li> <li>• 50,000 MT for M-MM-3</li> </ul>	
<b>DD) BASIC REQUIREMENTS for all 'CODES' other than those indicated in 'AA', 'BB' &amp; 'CC' above</b>	
<b>D-1</b>	One similar job of not less than 80% of 'Mid Point' of estimated value in any Industry,
<b>OR</b>	
<b>D-2</b>	Two similar jobs, each of not less than 50% of 'Mid Point' of estimated value in any Industry,
<b>OR</b>	
<b>D-3</b>	Three similar jobs, each costing not less than 40% of estimated value/Tonnage in any Industry.
<b>OR</b>	
<b>D-4</b>	Vendor should have been Techno Commercially Qualified in the last 3 years (as on the date of submission of Application for Vendor Empanelment), by any Power Sector Regions of BHEL, for the applicable 'CODE'

**SECTION VI****Explanatory Notes for BASIC REQUIREMENTS:**

- 1 'Similar Job' means the Execution of jobs for the relevant 'PACKAGE' and 'CATEGORY'.**
- 2 EXECUTED' means the Vendor should have achieved the criteria specified in the BASIC REQUIREMENTS even if the Contract has not been completed or closed**
- 3 The word 'Commissioning' in respect of Boiler or Boiler Aux means "BOILER LIGHT UP or beyond"**
- 4 The word 'Commissioning' in respect of Turbine (Steam or Gas or Hydro) means "SYNCHRONISATION or beyond"**
- 5 Time period for Achievement of BASIC REQUIREMENT : In the last 7 years ending on the date of submission of application.**
- 6 Fulfilment of 'BASIC REQUIREMENT' alone does not guarantee Empanelment. Other requirements are specified elsewhere in this document**
- 7 For the purpose of evaluation of the 'BASIC REQUIREMENT', one MW shall be considered equivalent to 3.5 TPH where ever rating of HRSG/BOILER is mentioned in MW**
- 8 Boiler means HRSG or WHRB or any other types of Steam Generator**
- 9 Experience of Boiler work shall also be considered for piping works**
- 10 Experience of Overhauling works of SF6 Circuit breakers, Transmission line works, general electrical works shall also be considered suitable for 'Construction Power' and 'Switchyard' works**
- 11 Experience of general E&C or Maintenance of Electrical/CI/Switchyard/Construction Power works shall be considered suitable for 'Cabling' works**

**SECTION VI****TABLE-3 : BASIC REQUIREMENTS for VARIOUS CODES**

<b>BASIC REQUIREMENT for CODE : C-CH-1</b>	
A-1	CONSTRUCTION OF AT LEAST ONE SINGLE/MULTIFLUE RCC CHIMNEY, OF HEIGHT 50 METRES OR ABOVE IN A SINGLE WO
<b>BASIC REQUIREMENT for CODE : C-CH-2</b>	
A-1	CONSTRUCTION OF AT LEAST ONE SINGLE/MULTIFLUE RCC CHIMNEY, OF HEIGHT 100 METRES OR ABOVE IN A SINGLE WO
OR	
A-2	CONSTRUCTION OF AT LEAST TWO SINGLE/MULTIFLUE RCC CHIMNEY, OF HEIGHT 50 METRES OR ABOVE IN A SINGLE WO
<b>BASIC REQUIREMENT for CODE : C-MP-1</b>	
A-1	CIVIL WORKS OF ONE UNIT OF RATING 30 MW OR HIGHER IN A THERMAL POWER PLANT, INCLUDING BOILER AND TG FOUNDATIONS, POWER HOUSE FOUNDATIONS IN A SINGLE OR TWO WORK ORDERS FOR THE SAME PROJECT.
OR	
A-2	CIVIL WORKS OF ONE COMBINED CYCLE POWER PLANT OF RATING 45 MW OR HIGHER, INCLUDING MAIN GAS TURBINE FOUNDATIONS, STG FOUNDATIONS, CONSTRUCTION OF POWER HOUSE BUILDING IN A SINGLE OR TWO WORK ORDERS FOR THE SAME PROJECT.
AND	
A-3	FABRICATION AND ERECTION OF STRUCTURAL STEEL WORKS OF BUILT UP COLUMNS, BEAM AND TRUSSES ETC OF (1) 500 MT IN A SINGLE ORDER, OR (2) AVERAGE OF 250 MT IN TWO SEPARATE WORK ORDERS
<b>BASIC REQUIREMENT for CODE : C-MP-2</b>	
A-1	CIVIL WORKS OF ONE UNIT OF RATING 60 MW OR HIGHER IN A THERMAL POWER PLANT, INCLUDING BOILER AND TG FOUNDATIONS, POWER HOUSE FOUNDATIONS, IN A SINGLE OR TWO WORK ORDERS FOR THE SAME PROJECT.
OR	
A-2	CIVIL WORKS OF ONE COMBINED CYCLE POWER PLANT OF RATING 80 MW OR HIGHER, INCLUDING MAIN GAS TURBINE FOUNDATIONS, BOILER/HRSG AND STACK FOUNDATIONS, STG FOUNDATIONS, CONSTRUCTION OF POWER HOUSE BUILDING IN A SINGLE OR TWO WORK ORDERS FOR THE SAME PROJECT.
AND	

- A-3 FABRICATION AND ERECTION OF STRUCTURAL STEEL WORKS OF BUILT UP COLUMNS, BEAM AND TRUSSES ETC OF  
(1) 1000 MT IN A SINGLE ORDER,  
OR  
(2) AVERAGE OF 500 MT IN TWO SEPARATE WORK ORDERS

**BASIC REQUIREMENT for CODE : C-MP-3**

- A-1 CIVIL WORKS OF ONE UNIT OF RATING ABOVE 150 MW OR HIGHER IN A THERMAL POWER PLANT, INCLUDING BOILER AND TG FOUNDATIONS, POWER HOUSE FOUNDATIONS IN A SINGLE OR TWO WORK ORDERS FOR THE SAME PROJECT  
OR  
A-2 CIVIL WORKS OF ONE COMBINED CYCLE POWER PLANT OF RATING 100 MW OR HIGHER, INCLUDING MAIN GAS TURBINE FOUNDATIONS, BOILER/HRSG AND STACK FOUNDATIONS, STG FOUNDATIONS, CONSTRUCTION OF POWER HOUSE BUILDING AS A SINGLE OR TWO WORK ORDERS FOR THE SAME PROJECT.  
OR  
A-3 VENDOR SHOULD HAVE CARRIED OUT REINFORCED CEMENT CONCRETEING OF 20000 CUM IN ANY ONE YEAR , IN ONE OR TWO WORK ORDERS IN CONSTRUCTION OF INDUSTRIAL/INFRASTRUCTURE PROJECTS WHICH SHOULD NECESSARILY INCLUDE HIGH RISE STRUCTURES, MULTI STORIED RCC FRAMED BUILDINGS, MASSIVE RCC BRIDGES, MASSIVE UNDERGROUND STRUCTURES ETC. CONCRETE IN ROAD, CANAL LINING ETC SHALL NOT BE CONSIDERED  
AND  
A-4 FABRICATION AND ERECTION OF STRUCTURAL STEEL WORKS OF BUILT UP COLUMNS, BEAM AND TRUSSES ETC OF  
(1) 2000 MT IN A SINGLE ORDER,  
OR  
(2) AVERAGE OF 1000 MT IN TWO SEPARATE WORK ORDERS

**BASIC REQUIREMENT for CODE : C-BP-1**

- A-1 CIVIL, STRUCTURAL AND ARCHITECTURAL WORKS FOR MAJOR BALANCE OF PLANT PACKAGES OF ONE UNIT OF 30 MW IN A THERMAL POWER PLANT IN A SINGLE OR TWO WORK ORDERS FOR THE SAME PROJECT  
OR  
A-2 CIVIL WORKS OF ONE UNIT OF RATING 30 MW OR HIGHER IN A THERMAL POWER PLANT, INCLUDING BOILER AND TG FOUNDATIONS, POWER HOUSE FOUNDATIONS IN A SINGLE OR TWO WORK ORDERS FOR THE SAME PROJECT.  
OR  
A-3 CIVIL WORKS OF ONE COMBINED CYCLE POWER PLANT OF RATING 45 MW OR HIGHER, INCLUDING MAIN GAS TURBINE FOUNDATIONS, STG FOUNDATIONS, CONSTRUCTION OF POWER HOUSE BUILDING AS A SINGLE OR TWO WORK ORDERS FOR THE SAME PROJECT.

**BASIC REQUIREMENT for CODE : C-BP-2**

- A-1 CIVIL, STRUCTURAL AND ARCHITECTURAL WORKS FOR MAJOR BALANCE OF PLANT PACKAGES OF ONE UNIT OF 60 MW OR HIGHER IN A THERMAL POWER PLANT IN A SINGLE OR TWO WORK ORDERS FOR THE SAME PROJECT  
OR  
A-2 CIVIL WORKS OF ONE UNIT OF RATING 60 MW OR HIGHER IN A THERMAL POWER PLANT, INCLUDING BOILER AND TG FOUNDATIONS, POWER HOUSE FOUNDATIONS IN A SINGLE OR TWO WORK ORDERS FOR THE SAME PROJECT.  
OR

- A-3 CIVIL WORKS OF ONE COMBINED CYCLE POWER PLANT OF RATING 80 MW OR HIGHER, INCLUDING MAIN GAS TURBINE FOUNDATIONS, STG FOUNDATIONS, CONSTRUCTION OF POWER HOUSE BUILDING AS A SINGLE OR TWO WORK ORDERS FOR THE SAME PROJECT.

**BASIC REQUIREMENT for CODE : C-BP-3**

- A-1 CIVIL, STRUCTURAL AND ARCHITECTURAL WORKS FOR MAJOR BALANCE OF PLANT PACKAGE OF ONE UNIT OF 150 MW OR HIGHER IN A THERMAL POWER PLANT IN A SINGLE OR TWO WORK ORDERS FOR THE SAME PROJECT  
OR
- A-2 CIVIL WORKS OF ONE UNIT OF RATING 100 MW OR HIGHER IN A THERMAL POWER PLANT, INCLUDING BOILER AND TG FOUNDATIONS, POWER HOUSE FOUNDATIONS IN A SINGLE OR TWO WORK ORDERS FOR THE SAME PROJECT.  
OR
- A-3 CIVIL WORKS OF ONE COMBINED CYCLE POWER PLANT OF RATING 100 MW OR HIGHER, INCLUDING MAIN GAS TURBINE FOUNDATIONS, STG FOUNDATIONS, CONSTRUCTION OF POWER HOUSE BUILDING AS A SINGLE OR TWO WORK ORDERS FOR THE SAME PROJECT.

**BASIC REQUIREMENT for CODE : C-VP-1**

- A-1 CIVIL WORKS OF ONE UNIT OF RATING 30 MW OR HIGHER IN A THERMAL POWER PLANT, INCLUDING BOILER AND TG FOUNDATIONS, POWER HOUSE FOUNDATIONS & MAJOR BOP PACKAGES IN A SINGLE OR TWO WORK ORDERS FOR THE SAME PROJECT.  
OR
- A-2 CIVIL WORKS OF ONE COMBINED CYCLE POWER PLANT OF RATING 45 MW OR HIGHER, INCLUDING MAIN GAS TURBINE FOUNDATIONS, STG FOUNDATIONS, CONSTRUCTION OF POWER HOUSE BUILDING & MAJOR BOP PACKAGES AS A SINGLE OR TWO WORK ORDERS FOR THE SAME PROJECT.  
OR
- A-3 VENDOR SHOULD HAVE CARRIED OUT REINFORCED CEMENT CONCRETEING OF 10000 CUM IN ANY ONE YEAR , IN ONE OR TWO WORK ORDERS IN CONSTRUCTION OF INDUSTRIAL/INFRASTRUCTURE PROJECTS WHICH SHOULD NECESSARILY INCLUDE HIGH RISE STRUCTURES, MULTI STORIED RCC FRAMED BUILDINGS, MASSIVE RCC BRIDGES, MASSIVE UNDERGROUND STRUCTURES ETC. CONCRETE IN ROAD, CANAL LINING ETC SHALL NOT BE CONSIDERED  
AND

- A-4 FABRICATION AND ERECTION OF STRUCTURAL STEEL WORKS OF BUILT UP COLUMNS, BEAM AND TRUSSES ETC OF  
(1) 2000 MT IN A SINGLE ORDER,  
OR  
(2) AVERAGE OF 1000 MT IN TWO SEPARATE WORK ORDERS

(Bidders who do not satisfy above criteria for structural steel work, may have tie up with an experienced agency meeting the above criteria. In such case, the bidder shall also submit along with the technical bid, proper documents related to experience of the agency, the copy of tie up agreement and undertaking by the Bidder for overall responsibility)

**BASIC REQUIREMENT for CODE : C-VP-2**

- A-1 CIVIL WORKS OF ONE UNIT OF RATING 100 MW OR HIGHER IN A THERMAL POWER PLANT, INCLUDING BOILER AND TG FOUNDATIONS, POWER HOUSE FOUNDATIONS & MAJOR BOP PACKAGES IN A SINGLE OR TWO WORK ORDERS FOR THE SAME PROJECT.

OR

- A-2 CIVIL WORKS OF ONE COMBINED CYCLE POWER PLANT OF RATING 100 MW OR HIGHER, INCLUDING MAIN GAS TURBINE FOUNDATIONS, STG FOUNDATIONS, CONSTRUCTION OF POWER HOUSE BUILDING & MAJOR BOP PACKAGES AS A SINGLE OR TWO WORK ORDERS FOR THE SAME PROJECT.

OR

- A-3 VENDOR SHOULD HAVE CARRIED OUT REINFORCED CEMENT CONCRETING OF 20000 CUM IN ANY ONE YEAR , IN ONE OR TWO WORK ORDERS IN CONSTRUCTION OF INDUSTRIAL/INFRASTRUCTURE PROJECTS WHICH SHOULD NECESSARILY INCLUDE HIGH RISE STRUCTURES, MULTI STORIED RCC FRAMED BUILDINGS, MASSIVE RCC BRIDGES, MASSIVE UNDERGROUND STRUCTURES ETC.  
CONCRETE IN ROAD, CANAL LINING ETC SHALL NOT BE CONSIDERED

AND

- A-4 FABRICATION AND ERECTION OF STRUCTURAL STEEL WORKS OF BUILT UP COLUMNS, BEAM AND TRUSSES ETC OF  
(1) 3000 MT IN A SINGLE ORDER,  
OR  
(2) AVERAGE OF 1500 MT IN TWO SEPARATE WORK ORDERS

(Bidders who do not satisfy above criteria for structural steel work, may have tie up with an experienced agency meeting the above criteria. In such case, the bidder shall also submit along with the technical bid, proper documents related to experience of the agency, the copy of tie up agreement and undertaking by the Bidder for overall responsibility)

**BASIC REQUIREMENT for CODE : C-VP-3**

- A-1 CIVIL WORKS OF ONE UNIT OF RATING 150 MW OR HIGHER IN A THERMAL POWER PLANT, INCLUDING BOILER AND TG FOUNDATIONS, POWER HOUSE FOUNDATIONS & MAJOR BOP PACKAGES IN A SINGLE OR TWO WORK ORDERS FOR THE SAME PROJECT.

OR

- A-2 CIVIL WORKS OF ONE COMBINED CYCLE POWER PLANT OF RATING 100 MW OR HIGHER, INCLUDING MAIN GAS TURBINE FOUNDATIONS, STG FOUNDATIONS, CONSTRUCTION OF POWER HOUSE BUILDING & MAJOR BOP PACKAGES AS A SINGLE OR TWO WORK ORDERS FOR THE SAME PROJECT.

OR

- A-3 VENDOR SHOULD HAVE CARRIED OUT REINFORCED CEMENT CONCRETING OF 30000 CUM IN ANY ONE YEAR , IN ONE OR TWO WORK ORDERS IN CONSTRUCTION OF INDUSTRIAL/INFRASTRUCTURE PROJECTS WHICH SHOULD NECESSARILY INCLUDE HIGH RISE STRUCTURES, MULTI STORIED RCC FRAMED BUILDINGS, MASSIVE RCC BRIDGES, MASSIVE UNDERGROUND STRUCTURES ETC.  
CONCRETE IN ROAD, CANAL LINING ETC SHALL NOT BE CONSIDERED

AND

- A-4 FABRICATION AND ERECTION OF STRUCTURAL STEEL WORKS OF BUILT UP COLUMNS, BEAM AND TRUSSES ETC OF  
(1) 5000 MT IN A SINGLE OR TWO WORK ORDERS  
AND  
(2) FABRICATION AND ERECTION OF 2500 MT IN A ONE YEAR PERIOD IN ANY WORK ORDER

(Bidders who do not satisfy above criteria for structural steel work, may have tie up with an experienced agency meeting the above criteria. In such case, the bidder shall also submit along with the technical bid, proper documents related to experience of the agency, the copy of tie up agreement and undertaking by the Bidder for overall responsibility)

**BASIC REQUIREMENT for CODE : M-BA-1**

- A-1 ERECTION AND COMMISSIONING WORKS OF BOILER AUXILLIARIES OF UNIT RATING 30 MW OR HIGHER :- OF BOILER

**BASIC REQUIREMENT for CODE : M-BA-2**

- A-1 ERECTION AND COMMISSIONING WORKS OF BOILER AUXILLIARIES OF UNIT RATING 60 MW OR HIGHER:- BOILER

**BASIC REQUIREMENT for CODE : M-BL-1**

- A-1 ONE JOB OF ERECTION AND COMMISSIONING OF STEAM GENERATOR OF RATING 100 TPH OR EQUIVALENT OR HIGHER

OR

- A-2 ONE JOB OF ERECTION AND COMMISSIONING OF BOILER COMPRISING OF :  
PRESSURE PARTS  
AND  
STRUCTURES OF 400 MT

**BASIC REQUIREMENT for CODE : M-BL-2**

- A-1 ONE JOB OF ERECTION AND COMMISSIONING OF COAL FIRED BOILER AND AUXILLIARIES OF RATING 100 MW OR EQUIVALENT OR HIGHER

OR

- A-2 TWO JOBS OF ERECTION AND COMMISSIONING OF COAL FIRED BOILERS OF RATING 50 MW OR EQUIVALENT OR HIGHER

OR

- A-3 ONE JOB OF ERECTION AND COMMISSIONING OF BOILER & AUXILLIARIES OF 8,000 MT OR HIGHER IN A SINGLE WORK ORDER

**BASIC REQUIREMENT for CODE : M-BL-3**

- A-1 ONE JOB OF ERECTION AND COMMISSIONING OF COAL FIRED BOILER AND AUXILLIARIES OF RATING 190 MW OR EQUIVALENT OR HIGHER

OR

- A-2 TWO JOBS OF ERECTION AND COMMISSIONING OF COAL FIRED BOILERS OF RATING 100 MW OR EQUIVALENT OR HIGHER

OR

A-3	ONE JOB OF ERECTION AND COMMISSIONING OF BOILER AND AUXILLIARIES OF 10,000 MT OR HIGHER IN A SINGLE WORK ORDER
<b>BASIC REQUIREMENT for CODE : M-VP-1</b>	
A-1	ONE JOB OF ERECTION AND COMMISSIONING OF COAL FIRED BOILER AND AUXILLIARIES OF RATING 100 TPH OR EQUIVALENT OR HIGHER
OR	
A-2	ONE JOB OF ERECTION AND COMMISSIONING OF BOILER & AUXILLIARIES OF 4000 MT OR HIGHER IN A SINGLE WORK ORDER
OR	
A-3	ERECTION OF BOILER & AUXILLIARIES OF 3000 MT AND EXPERIENCE OF IBR PIPING WORKS
<b>BASIC REQUIREMENT for CODE : M-VP-2</b>	
A-1	ONE JOB OF ERECTION AND COMMISSIONING OF COAL FIRED BOILER AND AUXILLIARIES OF RATING 100 MW OR EQUIVALENT OR HIGHER
OR	
A-2	ONE JOB OF ERECTION AND COMMISSIONING OF BOILER& AUXILLIARIES OF 10000 MT OR HIGHER IN A SINGLE WORK ORDER
OR	
A-3	ERECTION OF BOILER & AUXILLIARIES OF 8000 MT OR HIGHER IN A SINGLE YEAR IN A MAXIMUM OF TWO WORK ORDERS AND EXPERIENCE OF IBR PIPING WORKS
<b>BASIC REQUIREMENT for CODE : M-VP-3</b>	
A-1	ONE JOB OF ERECTION AND COMMISSIONING OF COAL FIRED BOILER AND AUXILLIARIES OF RATING 150 MW OR EQUIVALENT OR HIGHER
<b>BASIC REQUIREMENT for CODE : M-TG-1</b>	
A-1	ONE JOB OF ERECTION AND COMMISSIONING OF STEAM TURBINE OR GAS TURBINE OF RATING 30 MW OR EQUIVALENT OR HIGHER
OR	
A-2	ERECTION AND COMMISSIONING OF TWO UNITS OF STEAM TURBINE OR GAS TURBINE OF RATING 10 MW OR EQUIVALENT OR HIGHER
<b>BASIC REQUIREMENT for CODE : M-TG-2</b>	
A-1	ONE JOB OF ERECTION AND COMMISSIONING OF STEAM TURBINE OF RATING 60 MW OR GAS TURBINE OF RATING 45 MW OR EQUIVALENT OR HIGHER
OR	
A-2	ERECTION AND COMMISSIONING OF TWO UNITS OF STEAM TURBINES OF RATING 30 MW OR EQUIVALENT OR HIGHER
<b>BASIC REQUIREMENT for CODE : M-TG-3</b>	
A-1	ONE JOB OF ERECTION AND COMMISSIONING OF STEAM TURBINE OF RATING 120 MW OR GAS TURBINE OF RATING 60 MW OR EQUIVALENT OR HIGHER

<b>BASIC REQUIREMENT for CODE : M-HTG-1</b>	
A-1	ONE JOB OF ERECTION AND COMMISSIONING OF HYDRO TURBINES, GENERATORS, C&I AND AUXILIARIES OF RATING 30 MW OR EQUIVALENT OR HIGHER
<b>BASIC REQUIREMENT for CODE : M-HTG-2</b>	
A-1	ERECTION AND COMMISSIONING OF ONE HYDRO TURBINE OF RATING 60 MW TWO HYDRO TURBINES, , GENERATORS, C&I AND AUXILIARIES OF RATING 40 MW OR EQUIVALENT OR HIGHER