	<p align="center">PCRI-BOI DEPARTMENT BHARAT HEAVY ELECTRICALS LIMITED HEEP: HARDWAR-249 403 (Uttarakhand) TEL: +91 1334 28 1187/1947</p>	<p align="center">ENQUIRY NO. R/5599/2021/2707V/1 DATE OF ISSUE OF ENQUIRY: 04.03.2022 ENQUIRY DUE DATE: 02.04.2022 (BY 13:45 HRS IST)</p>
---	---	--

NIT: MATERIAL DETAILS AND INSTRUCTION TO BIDDERS

E-PROCUREMENT: Please note that this tender enquiry has been issued through BHEL's e-procurement portal developed by NIC (<https://eprocurebhel.co.in/>). Hence. PAPER BID or BID THROUGH e-MAIL SHALL NOT BE ENTERTAINED FOR THIS TENDER. Please upload your bid in BHEL's e-procurement portal developed by NIC (<https://eprocurebhel.co.in/>).

1 SCOPE OF ENQUIRY

Sealed Bids are invited from the bidders for the supply of the following item as per requirement mentioned below:

Material Code & Item Description	Qty.	Project	Delivery Date
D55995241338 GAS CHROMATOGRAPH MS	1 No.	MAITREE STPP, BANGLADESH BIFPCL, BANGLADESH	At the earliest
Place for Installation and Commissioning	<p>The equipment shall be Installed and Commissioned at:</p> <p>2x660 MW Maitree Super Thermal Power Project, PO-Kalekharber, Union-Rajnagar, Upajila-Rampal, Dist: Bagerhat -9343, Bangladesh Contact No.: +8801678582823</p>		
Material dispatch address (FOR Indian Bidders)	<p>Mr. Abhijit Chowdhury, Sr. Engineer Bharat Heavy Electricals Ltd Regional Operations Division DJ 9/1 SECTOR II, Saltlake, Karunamoyee, Kolkata West Bengal 700091 Mob- 9830441607 E-mail: abhijit@bhel.in</p> <ul style="list-style-type: none"> Indigenous Bidders shall quote prices exclusive of GST (since GST credit is available). Any other tax, if applicable, shall be taken inclusive in quoted prices. Installation, Commissioning and Training Charges in Sr. No. 1.60 of BOQ should be exclusive of GST. However, TDS or any other applicable taxes shall be taken inclusive in the quoted prices 		
Material dispatch address (FOR Foreign Bidders) (apart from vendors in Bangladesh)	<p>CFR Dhaka- Airport Basis</p> <ul style="list-style-type: none"> All taxes in the country of origin shall be taken inclusive in the quoted prices. Prices shall be quoted on CFR Dhaka Airport basis Installation, Commissioning and Training Charges in Sr. No. 1.60 of BOQ should be exclusive of GST (if applicable). However, TDS or any other applicable taxes shall be taken inclusive in the quoted prices 		

	<p align="center">PCRI-BOI DEPARTMENT BHARAT HEAVY ELECTRICALS LIMITED HEEP: HARDWAR-249 403 (Uttarakhand) TEL: +91 1334 28 1187/1947</p>	<p>ENQUIRY NO. R/5599/2021/2707V/1 DATE OF ISSUE OF ENQUIRY: 04.03.2022 ENQUIRY DUE DATE: 02.04.2022 (BY 13:45 HRS IST)</p>
---	--	--

<p>Material dispatch address For bidders from vendors in Bangladesh</p>	<p>F.O.R. Maitree project site</p> <ul style="list-style-type: none"> All taxes in the country of origin shall be taken inclusive in the quoted prices Installation, Commissioning and Training Charges in Sr. No. 1.60 of BOQ should inclusive of TDS or any other applicable taxes.
--	---

Note: Evaluation will be done on Total Landed cost up to Maitree- Bangladesh project site considering all items in BOQ together.

Evaluation is would be done on Total Landed Cost up to Maitree Bangladesh project site considering all items in BOQ together. The Indigenous vendors shall quote till Kolkata Port (at above mentioned address). The transport from Kolkata sea port to Maitree project site would be in scope of BHEL. The foreign bidders shall quote on CFR Dhaka airport basis.

For evaluation purpose, the offer of Indian bidders will be loaded by 0.25 % (of F.O.R. Kolkata prices) towards port handling charges in Bangladesh, 2.0% (of F.O.R. Kolkata prices) towards sea freight (from Kolkata to Bangladesh sea port) & 1.5 % (of F.O.R. Kolkata prices) towards inland freight (till project site)

Similarly, the offer of foreign bidders (apart from bidders from Bangladesh) would be loaded by 0.25% (of CFR Dhaka prices) towards port handling charges in Bangladesh, 1.50% (of CFR Dhaka prices) towards inland freight.

The bidders from Bangladesh shall quote up to F.O.R. Maitree project site. No loading is required in such cases.

2 PROJECT INFORMATION

Project Name	MAITREE STPP, BANGLADESH BIFPCL, BANGLADESH
Name of End Customer	Bangladesh-India Friendship Power Company (Pvt.) Limited
Custom Duty Status	<p>Custom Duty – Free</p> <p>Bidders to note that applicable custom duty on date of Part-1 bid opening will be considered for evaluation purpose.</p>

3 EARNEST MONEY DEPOSITE (EMD)

3.1 Interested vendors must submit their offer along with the following Earnest Money Deposit (EMD) in a separate sealed envelope:

Details	Amount In INR	Amount in Foreign Currency	Type
EMD	<p align="center">INR 1,50,000/- (INR One Lakhs Fifty Thousand Only)</p>	Equivalent Foreign currency	Refundable

3.2 EMD shall not carry any interest.

	<p align="center">PCRI-BOI DEPARTMENT BHARAT HEAVY ELECTRICALS LIMITED HEEP: HARDWAR-249 403 (Uttarakhand) TEL: +91 1334 28 1187/1947</p>	<p>ENQUIRY NO. R/5599/2021/2707V/1 DATE OF ISSUE OF ENQUIRY: 04.03.2022 ENQUIRY DUE DATE: 02.04.2022 (BY 13:45 HRS IST)</p>
---	--	--

3.3 Modes of deposit:

The EMD may be accepted only in the following forms:

- (i) Electronic Fund Transfer credited in BHEL account (before tender due date / tender opening date.
- (ii) Banker's cheque / Pay order/ Demand Draft, in favor of BHEL, Haridwar (along with offer)

3.4 The demand drafts shall be in favor of "BHEL Haridwar". E-Payment is also acceptable. For e-payment, RTGS details are as mentioned below:

Bank Details	SWIFT Details of bank	Contact Details of Banker
STATE BANK OF INDIA RANIPUR BRANCH, OPP: BHEL MAIN GATE, SECTOR-5, RANIPUR, HARIDWAR, UTTRAKHAND, INDIA PIN CODE : 249403	SWIFT NO : SBININBB225 CC ACCOUNT NO : 10667995458 IFSC CODE : SBIN0000586	Name: Sh. Sudhir Sharma Design: Chief Manager (IBD) Contact No. +91 1334 224201 +91 1334 226125 Fax: +91 1334 226512

3.5 **Bidders already registered at BHEL-HEEP Hardwar (i.e. PMD Vendors) for these items are exempted from submission of the EMD.**

3.6 **MSE Suppliers/Central / State – PSUs / Government departments are exempted from submission of the EMD.**

3.7 Bids not accompanied with requisite EMD or bids accompanied with EMD of inadequate value shall be liable for rejection.

3.8 The bidder whose bid is technically not accepted will be informed & EMD wherever submitted shall be refunded after the finalization of the contract. EMD shall be forfeited in the event of bidder opting out after tender opening (PART-I).

4 PRE-QUALIFICATION REQUIREMENT (PQR)

The Pre-Qualification Requirements have been compiled and placed at **ANNEXURE-I**. All the bidders should ensure submission of complete details and documents as called for in the same. The offers submitted by the bidders would be scrutinized with respect to Pre-Qualification Requirements first. Techno-Commercial offer of only those bidders shall be evaluated who meet the Pre-Qualification Requirements.

5 SUBMISSION OF OFFER

Tenders are to be uploaded on BHEL e-procurement portal developed by NIC (<https://eprocurebhel.co.in/>) in Two Parts and Part-I (Techno-Commercial Bid along with PQR, as detailed below) will be opened first. The offers are to be uploaded on or before the last date of submission of offer, as detailed on BHEL e-procurement portal for the tender.

In case of any difficulty faced on BHEL's e-Procurement portal, queries may be addressed to 0120-4001002, 0120-4001005 and 0120- 6277787 ; email: support-eproc@nic.in. These details are also available on 'Contact Us' page of the portal.

	<p align="center">PCRI-BOI DEPARTMENT BHARAT HEAVY ELECTRICALS LIMITED HEEP: HARDWAR-249 403 (Uttarakhand) TEL: +91 1334 28 1187/1947</p>	<p>ENQUIRY NO. R/5599/2021/2707V/1 DATE OF ISSUE OF ENQUIRY: 04.03.2022 ENQUIRY DUE DATE: 02.04.2022 (BY 13:45 HRS IST)</p>
---	--	--

COVER-1: Proof of payment of EMD of Rs. 1,50,000/- (OR Equivalent Foreign Currency), Pre-Qualification Requirements: PQR & Technical Documents.

COVER-1 will be opened on Due Date and time specified in the Enquiry, or extension thereof. Incomplete offers are liable to be rejected.

5.1 **COVER-2 (PRICE BID)** should be strictly submitted in BOQ xls. Format uploaded with enquiry. Price bid of only techno-commercial acceptable bidders will be opened. **Techno-Commercial offer of only those bidders shall be evaluated who meet the Pre-Qualification Requirements mentioned in our Enquiry and who have submitted the EMD as stipulated in clause 3 above.**

5.2 All correspondence thereof, shall be addressed to the following persons:

<p>Mr. Shashi Pal Designation: A. E. (PCRI-BOI) Pollution Control Research Institute HEEP, BHEL, Haridwar- 249403 Uttarakhand, India Email ID: palsh@bhel.in Tel: +91 1334 28 1941</p>	<p>Mr. Sarvesh Kumar Designation: Dy. Manager (PCRI-BOI) Pollution Control Research Institute HEEP, BHEL, Haridwar- 249403 Uttarakhand, India Email ID: psk@bhel.in Tel: +91 1334 28 1187</p>
---	--

5.3 As per directives of CENTRAL VIGILANCE COMMISSION, GOVERNMENT OF INDIA, one agent cannot represent two or more suppliers or quote on their behalf in a particular tender. If so found at any stage, BHEL Hardwar is likely to cancel Enquiries / POs to such suppliers. Further, such Indian Agent is likely to be de-listed (Black listed for business from BHEL).

5.4 Vendors operating from BHEL quarters, unauthorized colonies on BHEL Land and Dharamshalas/ Hotels shall not be considered, hence such vendors need not apply.

6 PUBLIC PROCUREMENT / MAKE IN INDIA (GOVT-NOTIFICATION)

This tender enquiry shall be governed by notification no. P-45021/2/2017-PP (BE-II) dated 04.06.2020 of government of INDIA and subsequent circulars issued afterwards. Accordingly, the minimum local content, the margin of purchase preference and the procedure for preference to make in INDIA shall be adhered.

The margin of purchase preference for 'Class-I local Supplier' shall be 20%.

- 'Class-I local Supplier' means a supplier or service provider, whose goods, services or works offered for procurement, has local content equal to or more than 50%, as defined under this order.
- 'Class-II local Supplier' means a supplier or service provider, whose goods, services or works offered for procurement, has local content more than 20% but less than 50%, as defined under this order.
- 'Non- local Supplier' means a supplier or service provider, whose goods, services or works offered for procurement, has local content less than or equal to 20%, as defined under this order.

Also refer GISTC enclosed with the enquiry for further details.

	<p style="text-align: center;">PCRI-BOI DEPARTMENT BHARAT HEAVY ELECTRICALS LIMITED HEEP: HARDWAR-249 403 (Uttarakhand) TEL: +91 1334 28 1187/1947</p>	<p>ENQUIRY NO. R/5599/2021/2707V/1 DATE OF ISSUE OF ENQUIRY: 04.03.2022 ENQUIRY DUE DATE: 02.04.2022 (BY 13:45 HRS IST)</p>
---	---	--

Note: Class-I local Supplier, Class-II local Supplier and Non- local Suppliers are allowed to participate in this NIT. **However, Purchase Preference will be given to Class-I local Supplier only in following manner:**

a. Since quantity is not dividable, the 'Class-I local supplier' shall get Purchase Preference over 'Class-II local supplier' as well as Non-local supplier' as per following procedure:

I. Among all qualified bids, the lowest bid will be termed as L1. If L1 is 'Class-I local supplier', the contract for full quantity will be awarded to L1.

II. If L1 bid is not a 'Class-I local supplier', the lowest bidder among the 'Class-I local supplier' will be invited to match the L1 price subject to the Class-I local supplier's quoted price falling within the margin of Purchase Preference, and contract shall be awarded to such Class-I local supplier subject to matching the L1 price.

III. In case such lowest eligible 'Class-I local supplier' fails to match the L1 price, the 'Class-I local supplier' with the next higher bid within the margin of purchase preference shall be invited to match the L1 price and so on, and contract shall be awarded accordingly. In case none of the 'Class-I local supplier' within the margin of purchase preference matches the L1 price, the contract may be awarded to the L1 bidder.

b. 'Class-II local supplier' will not get Purchase Preference.

7 DEALING WITH BANNED SUPPLIERS/ CONTRACTORS IN BHEL

Offers of the bidders, who are on the banned list, as also the offers of the bidders who engage the services of the banned firms, shall be rejected. The list of banned firms is available on BHEL website hwr.bhel.com.

8 PRE-BID MEETING:

Pre-Bid clarifications & deviations (if any) should be sought within 10 days of issue of the enquiry. Bidders to compile all clarifications, if any, preferably in single communication. The clarifications would be provided within 3 days of receipt of queries. Bidders may also have across the table discussions for seeking pre-bid clarifications (if required).

9 IMPORTANT NOTE

NIT: MATERIAL DETAILS AND INSTRUCTION TO BIDDERS are to be read along with SPECIAL TERMS & CONDITIONS OF ENQUIRY (for Foreign or Indian Bidders as applicable) and GISTC (for Foreign or Indian Bidders as applicable). A signed & stamped copy of these documents as a token of acceptance is to be submitted along with the offer. In the event of contradiction of terms and conditions mentioned, the order of preference shall be NIT: MATERIAL DETAILS AND INSTRUCTION TO BIDDERS followed by SPECIAL TERMS & CONDITIONS OF ENQUIRY followed by GISTC (General Instructions and Standard Terms & Conditions against Tender Enquiry).

Kindly ensure the timely submission of your offer (by 13:45 Hrs IST on the due date) and note that Late Offers shall not be entertained under any circumstances.

	<p>PCRI-BOI DEPARTMENT BHARAT HEAVY ELECTRICALS LIMITED HEEP: HARDWAR-249 403 (Uttarakhand) TEL: +91 1334 28 1187/1947</p>	<p>ENQUIRY NO. R/5599/2021/2707V/1 DATE OF ISSUE OF ENQUIRY: 04.03.2022 ENQUIRY DUE DATE: 02.04.2022 (BY 13:45 HRS IST)</p>
---	--	---

10 LIST OF ENCLOSURES:

- i. NIT: Material Details and Instruction to Bidders
- ii. Pre-Qualification Requirement (**Annexure-I**)
- iii. Technical Specification (**Annexure-II**)
- iv. Special Terms & Conditions for Two Part Tender for Foreign Bidders (**Annexure-III**)
- v. Special Terms & Conditions for Two Part Tender for Indian Bidders (**Annexure-IV**)
- vi. GISTC (For Foreign Bidders)
- vii. GISTC (for Indigenous Bidders)
- viii. PBG format and List of BHEL consortium Bank
- ix. Self-Declaration certificate for Make in India
- x. BOQ (Price Format)
- xi. Packing Instructions
- xii. Shipping Instructions

For and on behalf of BHEL, Hardwar

Dy. Manager (PCRI-BOI)

**POLLUTION CONTROL RESEARCH INSTITUTE
HEEP, BHEL, RANIPUR**

Annexure-I

Pre-Qualification Requirements (PQR)

1. The Bidder should have a Turnover (T.O.) of minimum Rs. 30 Lakhs /year in last 03 (Three) years (2018-19, 2019-20 & 2020-21). The self-attested copies of balance sheet and Profit and Loss account showing the turn over (T.O.) Value or any other acceptable document should be submitted as proof.
2. The Bidder should have supplied and commissioned "Gas Chromatograph-Mass Spectrometer" in last 03 years. The self-attested copy of Purchase Order placed on them by customer, proof of supply and commissioning report should be attached.
3. In case of Agent/Reseller/Traders, offering equipment from OEM, tender specific authorization letter from the manufacturer, clearly indicating contact details like name, e-mail & address of manufacturer to be submitted.

SUPPLIERS
INVENTORY NO

जारी की तिथि
की प्रतिलिपि जारी है

COPYRIGHT AND CONFIDENTIAL
 The information on this document is the property of Bharat Heavy Electricals. Limited it must not be used directly or indirectly in any way detrimental to the interest of the company.

प्रतिलिपि का प्रयोग
 प्रतिलिपि का प्रयोग केवल सूचना के लिए है। इसका प्रयोग किसी भी प्रकार का वाणिज्यिक या अन्य उद्देश्य के लिए नहीं किया जा सकता है।

प्रारंभ की तिथि
SIGN & DATE

GAS CHROMATOGRAPH - MASS SPECTROMETER (GC-MS)

Annexure-II

1.0 TECHNICAL REQUIREMENTS

Bench Top Gas Chromatograph- Mass Spectrometer with Quadrupole with high sensitivity scanning and highly suitable for both Qualitative & Quantitative Analysis applications like polyaromatic hydrocarbons (PAHs) with user friendly software. Equipment is required for water analysis in Thermal Power Station.

A Gas Chromatograph		
1	Model	Standard Model to be used with Mass Spectrometer
2	Oven Temp.	Ambient to 400 °C or better
3	Flow Control	Constant Flow, constant pressure, constant liner velocity
4	Sample Injection Unit	Split/Splitless injection port - 01 No with temp. 400 °C or better
B Mass Spectrometer		
I - GCMS Interface		
1	Type	Direct connection with capillary column
2	Temperature	50°C to 350°C or better
II - Mass Analyzer & Detector		
1	Mass Analyzer	Metal quadrupole or heated quartz quadrupole
2	Mass Range	m/z 2 - 1000 or better
3	Mode of Operation	EI Standard
4	Scan Speed	20000 u/sec or better
5	Ion Source	It should have EI source.
6	Scan Modes	Should be able to do Full Scan and SIM.
7	Detector	Electron multiplier
8	EI Scan sensitivity	1 µL of 1 pg/µL Octafluoronaphthalene (OFN) m/z 272 , S/N≥ 1500 or better (Helium carrier gas)
9	Instrument Detection Limit	Instrument Detection Limit (IDL) ≤ 10 fg. "Should be demonstrated at the time of the installation"
10	Auto sampler	Auto sampler should have min. 8 injection/vials or more
11	Sample Preparation Unit	Sample Preparation Kit with all required accessories/consumables for preparation of sample for analysis. (Minimum 6 months operation)
12	UPS	Min. 5 KVA Capacity , 90% efficiency or better online UPS for the smooth running of GC-MS with battery back up of 1 hr.
13	Computer/ printer	Windows based branded computer platform with latest version, with all interface card and 19" or better LED/LCD monitor, Leaser Jet printer (B/W A4), IQ/OQ should be performed at the time of installation.

Printed on GPR (M)
SIGN & DATE



उत्पाद क्रय विनिर्देश

PR00557

पृष्ठ	3	का	2
Page	2	of	3

PRODUCT PURCHASE SPECIFICATION

Annexure-II

SUPERSEDES
INVENTORY NO

1. भारती सूची संख्या
2. प्रमाणिक संख्या

COPYRIGHT AND CONFIDENTIAL.
The information has been provided in the property of Bharati Institute of Technology. It is not to be used for any other purpose without the written consent of the company.

संपूर्णतः सुरक्षित एवं गोपनीय
This copy is not to be used for any other purpose without the written consent of the company.

श्री
A.I.I.

14	Software	<p>* The PC must be configured with a Microsoft Windows operating system, featuring a graphical user interface with multiple windows, pull down menus and toolbars. The MS control software must be a Windows based platform and have the ability to control both the MS and specified GC, auto sampler & provision for Headspace devices.</p> <p>* PC software should be capable of controlling all aspects of Mass Spectrometer. Data acquisition, peak integration, calibration, quantification and QC calculations must be fully automated and can be performed in a multiple batch analysis mode. The instrument must be capable of acquiring data in different modes. Fully automated data acquiring & processing software should be quoted with catalogue number/part no.</p> <p>* Latest and licensed versions of various mass spectral libraries (NIST library etc.) containing mass spectral and GC data of PAH should be integrated with the MS search mode.</p>
15	Training of personnel	<p>Basic training for a period of not less than 05 days after installation of the equipment to the lab persons.</p>
16	Accessories & Consumables	<ol style="list-style-type: none"> 1. Required gas filled cylinders of Helium (02 No.) with regulator and gas purification panel 2. Standard Solution for PAH (18 Mix, 100PPM). 3. Syringe for manual and auto sampler injection (05 No each size) 4. Auto sampler vials: 20 vials with screw cap. 5. Graphite/Vespel ferrules for capillary columns (10 no.). 6. Septa for injector (100 nos.). 7. Inlet liner (with glass/quartz wool at optimum position) for Splitless, Split and PTV (05 no. each). 8. O-ring for injector liner (30 no.) 9. EI Filaments (02 no.) 10. Tool kit 11. Columns: Suitable columns for identification of PAH - 02 Nos. 12. Authorized dealership certificate to be included. 13. Installation, demonstration. 14. All machines & equipment shall be ISO compliance model. 15. Calibration & Test Certificate should be supplied along with equipment. 16. Detailed Printed Catalogue must be provided with the offer submitted. <p>NOTE: Any other accessory not mentioned but required for above application must be supplied along with equipment. Only power supply would be provided at site. All other items required for installation, commissioning and operation of equipment would be in bidder's scope.</p>

Trukey, 04/04/2019
SIGN & DATE



उत्पाद क्रय विनिर्देश

PR00557

पृष्ठ 3 का 3

PRODUCT PURCHASE SPECIFICATION

Page 3 of 3

Annexure-II

APPROVED BY
INVENTORY NO

2.0 GENERAL TERMS & CONDITIONS

2.1 Document: One hard copy of O&M Manual in English language giving complete technical information for operation and maintenance of the equipment shall be supplied.

1 सारणी गृही सङ्ग्रह
की परिभाषित करता है

2.2 Installation and Commissioning: The supplier shall install & commission the equipment at 2x660MW Maitree Project Site, Bangladesh. Supplier should demonstrate the performance of the Equipment and all its accessories to ensure compliance with complete specifications & parameters quoted by them to the satisfaction of BHEL/end user.

COPYRIGHT AND CONFIDENTIAL.
The information contained herein is the property of Bharat Heavy Electricals Limited. It shall not be used directly or indirectly, in any form, without the written consent of the company.

Cost of I&C should be indicated separately. The equipment to be demonstrated as standalone system.

Any additional items/consumables / chemicals/ accessories not covered in above scope but required for demonstration, Installation & Commissioning of equipment would be supplied by vendor as part of package.

2.3 Guarantee: The equipment shall be guaranteed/warranted for satisfactory performance for a period of 24 months from the date of installation/commissioning.

संशोधन और प्रयोग
के लिए इस दस्तावेज़ को प्रयोग में आने से पहले
ग्राहक को सूचित करना होगा और इसके लिए
अनुमति लेनी होगी।

2.4 Packing & Dispatch: The equipment / accessories shall be packed in a suitable water Proof/ vibration proof packing box capable of bearing air and road transit hazards. Packing box shall be properly identified and marked with BHEL's (India) Purchase Order Number. Also, "PCRI HWR" should be written in bold letters on all four sides of the packing box. Seaworthy Packing is required.

प्रमुख पर चिह्न
SIGN & DATE



SPECIAL TERMS & CONDITIONS FOR TWO PART TENDER

ANNEXURE-III

These terms and conditions supersede the same or similar terms and conditions if they are appearing elsewhere in the Enquiry.

S.No.	Terms	Description	Your confirmation
1.	Confirmation to General Instructions and standard terms & conditions:	<p>Please confirm each clause of following documents: -</p> <ol style="list-style-type: none"> 1. General Instructions and standard terms & conditions for bidding against tender enquiry (GISTC, Rev. 06). 2. Special terms & conditions of tender enquiry (Annexure-III). <p>Deviation to conditions mentioned in above documents, if any, shall be submitted along with offer in separate documents.</p> <p>Please note that in case, no- deviation is received along with the offer, it will be considered that all terms and conditions mentioned in above documents are acceptable to the bidder and your offer will be processed accordingly.</p>	
2.	Special Instruction:	<p>Please note that as per BHEL's Policy, we cannot allow Price impact for the requirement / scope of supply, which is a part of specifications of our tender enquiry. Hence please read all specification / documents thoroughly and submit your offer as per specifications of tender enquiry.</p>	
3.	Evaluation criteria	Evaluation will be done on Total Landed cost up to MAITREE STPP, BANGLADESH project site considering all items in BOQ together.	
4.	Basis of Quotation:	<p>Confirm that prices have been quoted on CFR Dhaka (Bangladesh) Airport basis.</p>	
		<p>All taxes in the country of origin shall be taken inclusive in the quoted prices. Prices shall be quoted on CFR Dhaka Airport basis</p> <p>Installation, Commissioning and Training Charges in Sr. No. 1.60 of BOQ should be exclusive of GST (if applicable). However, TDS or any other applicable taxes (in country of origin) shall be taken inclusive in the quoted prices</p> <p>Please confirm</p>	
		<p>For reasons of delay in receipt of documents from suppliers or due to the same being found to be incomplete, and / or faulty, the suppliers shall be responsible to reimburse in all demurrages / wharfages, if any paid by BHEL (for stated reasons).</p>	
		<p>Please mention the name of Origin Airport & Country.</p>	
		<p>Transit insurance would be arranged by BHEL. Please send your offer keeping this in view.</p>	

SPECIAL TERMS & CONDITIONS FOR TWO PART TENDER

ANNEXURE-III

5.	Delivery Period:	Material is required as per the schedule mentioned in the NIT. However, you are requested to offer your best possible delivery in number of weeks from the date of Purchase Order. The delivery period should include 07 days for providing dispatch clearance after submission of complete documents asked in Sr. No. 9 of this document.	
6.	Technical Requirement:	Please quote your valuable offer as per as per BHEL Specification enclosed as Annexure-II. Please ensure that documents submitted with the offer/bid shall be signed and stamped in each page by authorized representative of the bidder.	
7.	Validity:	Confirm that your offer shall be valid for 120 days from the date of tender opening. BHEL will reserve the right to reject any or all quotations, quoting validity less than 120 days.	
8.	Firm & Fixed Prices:	Confirm that prices will remain firm and fixed during the entire validity and execution of the project.	
9.	MDCC (Material dispatch clearance certificate) Clause:	Please note that material shall be dispatched only after issue of Material dispatch clearance certificate (MDCC) by BHEL. For issue of MDCC, you are required to submit the set of following documents: <ul style="list-style-type: none"> • PACKING LIST, • GUARANTEE CERTIFICATE • CALIBRATION CERTIFICATE & • COMPLETE TEST REPORTS INCLUDING CCOE & GAS PURITY CERTIFICATE BHEL will release MDCC within 07 days from the date of receipt of completed documents as detailed above.	
10.	Installation & Commissioning Clause:	The supplier shall install & commission the equipment at: 2x660 MW Maitree Super Thermal Power Project, PO-Kalekkharber, Union-Rajnagar, Upajila-Rampal, Dist: Bagerhat -9343, Bangladesh Supplier should demonstrate the performance of the equipment and all its accessories to ensure compliance with complete specifications & parameters quoted by them to the satisfaction of BHEL / End User. <i>Kindly confirm that Lumpsum I&C charges for complete scope of work (inclusive of everything i.e. Visa Charges, To & Fro charges, local conveyance, lodging and boarding etc. and irrespective of no. of man-days) has been quoted separately in your offer.</i> The above charges for Installation & commissioning shall be considered during Price evaluation.	

SPECIAL TERMS & CONDITIONS FOR TWO PART TENDER

ANNEXURE-III

11.	O&M Manual:	One hard copy of O&M manual in English language giving complete technical information of operation and maintenance of the equipment as mentioned in BHEL Specification shall be provided.	
12.	Penalty (Late Delivery) Clause:	<p>Kindly confirm that Penalty for late delivery w.r.t. contractual delivery shall be applicable at the rate of 0.5% of the total order value (material value) per week of delay or part thereof subject to maximum of 10% of the total order value.</p> <p>Value of delayed supplies will mean the Gross Material Value payable to the vendor (Before LD) against such supplies excluding taxes and duties.</p> <p>Date of AWB (Airway Bill) shall be treated as delivery date for all purposes.</p> <p><i>Loading for deviation in LD clause: In case of deviation in penalty clause, BHEL will evaluate your offer after loading on account of deviation in penalty. Loading will be done to the extent to which it is not agreed to by the bidder (at offered value).</i></p>	
13.	Guarantee/ Warranty Clause:	<p>The equipment's shall be guaranteed/warranted for satisfactory performance for a period of 24 months from date of commissioning.</p> <p>In case of any failure or trouble reported from site, the supplier shall depute their representative immediately to attend the problem and replace the defective component/parts free of cost, if required.</p>	
14.	Packing and Shipping Instructions	<p>Seaworthy Packing: Seaworthy Packing to be done by supplier as per Packing Instructions TGE-3646 Rev. 01 (Annexure-VI) enclosed with bid. Kindly read the document carefully for quoting your offer accordingly and also submit the endorsed copy of this document as your acceptance for the conditions/instructions mentioned therein.</p> <p>Each Packing box shall have the following mentioned in Indelible ink "Contract No. BIFPCL/ EPC-MAIN PLANT/2016/01"</p> <p>Vendor to inform the Maximum No. of Boxes / Packages to dispatch the complete quantity mentioned in tender enquiry.</p> <p>Each package should have inscriptions and signs stenciled with an indelible ink legibly and clearly. The Sl. No. of Package shall be indicated by vendor as Sl. No. BHEL/MTR/BD/PCRI/BOI/17..... so on.</p> <p>Kindly note that vendor to submit Packing List for approval from BHEL.</p>	

SPECIAL TERMS & CONDITIONS FOR TWO PART TENDER

ANNEXURE-III

		Shipping Instructions: Material shall be shipped as per Shipping Instructions (Annexure-VII) enclosed with bid. Kindly read the documents carefully for quoting your offer accordingly and also submit the endorsed copy of this document of this document as your acceptance for the conditions/instructions mentioned therein.							
15.	Origin of Quotation:	Quotation should be from the principal / original supplier even if it is submitted through their authorized agent, failing which the quotation is liable to be ignored.							
16.	Payment Terms:	<p>Kindly confirm the following Payment terms:</p> <p>Material Portion: 100% payment after receipt of material at site against submission of PBG @ 10% of Order value valid till entire Guarantee period. PBG would be submitted before the negotiation of documents. The PBG will be in BHEL format and from one of the BHEL consortium banks. For name of BHEL consortium bank, please visit our website hwr.bhel.com.</p> <p>Installation & Commissioning Portion: 100% payment against receipt of work completion certificate/successful commissioning certificate, signed by BHEL representative at site.</p>							
		In case Bidders insists Payment thru Letter of Credit, BHEL may agree for Un-Confirmed and Irrevocable Letter of Credit and will be opened 30 days prior to the scheduled delivery and will be valid for 60 days.							
		<p>Loading for Deviation in Payment terms: BHEL reserves the right to load the offers of vendors for deviation in payment terms mentioned in the enquiry. Base rate of SBI (as on 31st March 2021) + 6% per annum, shall be considered for loading for the period of relaxation sought by bidders. Loading would be done on basic cost of items, as per table given below:</p> <table border="1"> <thead> <tr> <th>Payment Terms</th> <th>Days of Loading</th> </tr> </thead> <tbody> <tr> <td>Against Delivery at Dhaka (Bangladesh)- AirPort</td> <td>No loading</td> </tr> <tr> <td>Against documents through bank (CAD)</td> <td>45</td> </tr> <tr> <td>Letter of Credit (LC)</td> <td>120</td> </tr> </tbody> </table> <p>No loading in case of LC if usance period is >120 Days. Proportionate loading by number of days if usance period is less than 120.</p>	Payment Terms	Days of Loading	Against Delivery at Dhaka (Bangladesh)- AirPort	No loading	Against documents through bank (CAD)	45	Letter of Credit (LC)
Payment Terms	Days of Loading								
Against Delivery at Dhaka (Bangladesh)- AirPort	No loading								
Against documents through bank (CAD)	45								
Letter of Credit (LC)	120								
17.	Risk Purchase Clause:	Risk Purchase shall be applicable as per clause 18 of our GISTC (Rev. 06) for Foreign bidders enclosed with tender documents. <i>Kindly confirm.</i>							
18.	Force Majeure Clause:	Force Majeure shall be applicable as per clause 19 of our GISTC (Rev. 06) for Foreign bidders enclosed with tender documents. <i>Kindly confirm.</i>							

SPECIAL TERMS & CONDITIONS FOR TWO PART TENDER

ANNEXURE-III

19.	Arbitration Clause:	Arbitration shall be applicable as per clause 21 of our GISTC (Rev. 06) for Foreign bidders enclosed with this tender documents. <i>Kindly confirm.</i>	
20.	Order Acceptance:	Ink signed order acceptance shall be furnished within 15 days of order placement. In case, order acceptance does not receive within 15 days of order placement, PO deemed to be accepted by you.	
21.	Deviation: (if any)	Kindly confirm that there is no deviation with respect to BHEL Specifications. However, If there is any deviation with respect to the tender documents then the same should be brought out specifically in separate annexure marked Deviations (Technical/Commercial).	
22.	Acceptance of offers from country Sharing Land Border with India	<p>Please be informed that suppliers from the countries sharing land border with India will required to be registered with the Competent Authority i.e. registration committee constituted by DPIIT (As on date of technical bid opening), failing to which, offer will be rejected straightaway.</p> <p>Please refer clause No. 24 of enclosed General Instructions and standard terms & conditions for bidding against tender enquiry (GISTC, Rev. 06) for further details.</p>	
23.	Reverse Auction	<p>BHEL SHALL BE RESORTING TO REVERSE AUCTION (RA) (GUIDELINES AS AVAILABLE ON www.bhel.com) FOR THIS TENDER. RA SHALL BE CONDUCTED AMONG ALL THE TECHNO-COMMERCIALY QUALIFIED BIDDERS.</p> <p>PRICE BIDS OF ALL TECHNO-COMMERCIALY QUALIFIED BIDDERS SHALL BE OPENED AND SAME SHALL BE CONSIDERED AS INITIAL BIDS OF BIDDERS IN RA. IN CASE ANY BIDDER(S) DO (ES) NOT PARTICIPATE IN ONLINE REVERSE AUCTION, THEIR SEALED ENVELOPE PRICE BID ALONG WITH APPLICABLE LOADING, IF ANY, SHALL BE CONSIDERED FOR RANKING.</p>	

Kindly ensure to submit the below Enclosures along with 'Techno-Commercial Bid':

1. **Copy / Replica of Price Bid (without prices).**
2. **Catalog / Leaflet of the Equipment / Instrument.**
3. **Signed & Stamped copy (each page) of duly filled 'Annexure-III' Special terms & conditions of Enquiry.**
4. **Signed & Stamped copy (each page) of GISTC, Rev. 06**
5. **Sea Worthy Packing Instruction- Annexure- VI**
6. **Shipping Instructions- Annexure- VII**

Consignment weight: Gross / Net weight in Kg (approx.) to be indicated

Signature of supplier with Seal

SPECIAL TERMS & CONDITIONS FOR TWO PART TENDER ANNEXURE-IV

These terms and conditions supersede the same or similar terms and conditions if they are appearing elsewhere in the Enquiry.

S.No.	Terms	Description	Your confirmation
1.	Confirmation to General Instructions and standard terms & conditions:	<p>Please confirm each clause of following documents: -</p> <ol style="list-style-type: none"> 1. General Instructions and standard terms & conditions for bidding against tender enquiry- Indian Bidder (GISTC, Rev. 06): 2. Special terms & conditions of tender enquiry (Annexure-IV). <p>Deviation to conditions mentioned in above documents, if any, shall be submitted along with offer in separate documents. Please note that in case, no- deviation is received along with the offer, it will be considered that all terms and conditions mentioned in above documents are acceptable to the bidder and your offer will be processed accordingly.</p>	
2.	Special Instruction:	<p>Please note that as per BHEL's Policy, we cannot allow Price impact for the requirement / scope of supply, which is a part of specifications of our tender enquiry. Hence please read all specification / documents thoroughly and submit your offer as per specifications of tender enquiry.</p>	
3.	Evaluation criteria	Evaluation will be done on Total Landed cost up to MAITREE STPP, BANGLADESH project site considering all items in BOQ together.	
4.	Basis of Quotation:	<p>Confirm that Prices have been quoted on FOR destination basis i.e. up to Kolkata (West Bengal).</p> <p>Detailed address is mentioned below:</p> <p>Mr. Abhijit Chowdhury, Sr. Engineer Bharat Heavy Electricals Ltd Regional Operations Division DJ 9/1 SECTOR II, Saltlake, Karunamoyee West Bengal 700091 Mob- 9830441607 E-mail: abhijit@bhel.in</p> <p>Indigenous Bidders shall quote prices exclusive of GST (since GST credit is available). Any other tax, if applicable, shall be taken inclusive in quoted prices.</p> <p>Installation, Commissioning and Training Charges in Sr. No. 1.60 of BOQ should be exclusive of GST. However, TDS or any other applicable taxes shall be taken inclusive in the quoted prices</p>	

SPECIAL TERMS & CONDITIONS FOR TWO PART TENDER ANNEXURE-IV

		<i>The goods must be dispatch through any BHEL approved transporters which are posted at our website hwr.bhel.com. Please note that if you dispatch the material by any BHEL un-approved transporter then you will be required to furnish the MRC (Material Receipt Certificate) / Receipted GR from project site for processing of your Invoice. No demurrage charges would be borne by BHEL.</i>	
		Transit insurance would be arranged by BHEL. Please send your offer keeping this in view.	
5.	Delivery Period:	Material is required as per the schedule mentioned in the NIT. However, you are requested to offer your best possible delivery in number of weeks from the date of Purchase Order. The delivery period should include 07 days for providing dispatch clearance after submission of complete documents asked in Sr. No. 9 of this document.	
6.	Technical Requirement:	Please quote your valuable offer as per as per BHEL Specification enclosed as Annexure-II. Please ensure that documents submitted with the offer/bid shall be signed and stamped in each page by authorized representative of the bidder.	
7.	Validity:	Confirm that your offer shall be valid for 120 days from the date of tender opening. BHEL will reserve the right to reject any or all quotations, quoting validity less than 120 days.	
8.	Firm & Fixed Prices:	Confirm that prices will remain firm and fixed during the entire validity and execution of the project.	
9.	MDCC (Material dispatch clearance certificate) Clause:	Please note that material shall be dispatched only after issue of Material dispatch clearance certificate (MDCC) by BHEL. For issue of MDCC, you are required to submit the set of following documents: <ul style="list-style-type: none"> • PACKING LIST, • GUARANTEE CERTIFICATE • CALIBRATION CERTIFICATE & • COMPLETE TEST REPORTS INCLUDING CCOE & GAS PURITY CERTIFICATE <p>BHEL will release MDCC within 07 days from the date of receipt of completed documents as detailed above.</p>	
10.	Installation & Commissioning Clause:	The supplier shall install & commission the equipment at: <p>2x660 MW Maitree Super Thermal Power Project, PO-Kalekharber, Union-Rajnagar, Upajila-Rampal, Dist: Bagerhat -9343, Bangladesh</p> <p>Supplier should demonstrate the performance of the equipment and all its accessories to ensure compliance with complete specifications & parameters quoted by them to the satisfaction of BHEL / End User.</p>	

SPECIAL TERMS & CONDITIONS FOR TWO PART TENDER ANNEXURE-IV

		<p><i>Kindly confirm that Lumpsum I&C charges for complete scope of work (inclusive of everything i.e. Visa Charges, To & Fro charges, local conveyance, lodging and boarding etc. and irrespective of no. of man-days) has been quoted separately in your offer.</i></p> <p>The above charges for Installation & commissioning shall be considered during Price evaluation.</p>	
11.	O&M Manual:	One hard copy of O&M manual in English language giving complete technical information of operation and maintenance of the equipment as mentioned in BHEL Specification shall be provided.	
12.	Penalty (Late Delivery) Clause:	<p>Kindly confirm that Penalty for late delivery w.r.t. contractual delivery shall be applicable at the rate of 0.5% of the total order value (material value) per week of delay or part thereof subject to maximum of 10% of the total order value.</p> <p>Value of delayed supplies will mean the Gross Material Value payable to the vendor (Before LD) against such supplies excluding taxes and duties.</p> <p>Date of GR/LR shall be treated as delivery date for all purposes.</p> <p><i>Loading for deviation in LD clause: In case of deviation in penalty clause, BHEL will evaluate your offer after loading on account of deviation in penalty. Loading will be done to the extent to which it is not agreed to by the bidder (at offered value).</i></p>	
13.	Guarantee/ Warranty Clause:	<p>The equipment's shall be guaranteed/warranted for satisfactory performance for a period of 24 months from date of commissioning.</p> <p>In case of any failure or trouble reported from site, the supplier shall depute their representative immediately to attend the problem and replace the defective component/parts free of cost, if required.</p>	
14.	Packing and Shipping Instructions	<p>Seaworthy Packing: Seaworthy Packing to be done by supplier as per Packing Instructions TGE-3646 Rev. 01 (Annexure-VI) enclosed with bid. Kindly read the document carefully for quoting your offer accordingly and also submit the endorsed copy of this document as your acceptance for the conditions/instructions mentioned therein</p> <p>Each Packing box shall have the following mentioned in Indelible ink "Contract No. BIFPCL/ EPC-MAIN PLANT/2016/01"</p> <p>Vendor to inform the Maximum No. of Boxes / Packages to dispatch the complete quantity mentioned in tender enquiry.</p> <p>Each package should have inscriptions and signs stenciled with an indelible ink legibly and clearly. The Sl. No. of Package shall be indicated by vendor as Sl. No. BHEL/MTR/BD/PCRI/BOI/17..... so on.</p> <p>Kindly note that vendor to submit Packing List for approval from BHEL.</p>	

SPECIAL TERMS & CONDITIONS FOR TWO PART TENDER ANNEXURE-IV

		<p>Shipping Instructions: Material shall be shipped as per Shipping Instructions (Annexure-VII) enclosed with bid. Kindly read the documents carefully for quoting your offer accordingly and also submit the endorsed copy of this document of this document as your acceptance for the conditions/instructions mentioned therein.</p>							
15.	Taxes & duties:	<p>Details of applicable taxes & duties are to be mentioned as per clause 11 of General Instructions and Standards Terms & Conditions for bidding against tender enquiry (GISTC), Rev. 03.</p> <p>In this regard, following is to be specifically mentioned in the offer:</p> <ol style="list-style-type: none"> GST Registration Number Address of Principal place of Business Type of Business HSN Code, its description & rate of applicable GST for the offered material Whether registered under Composite scheme of GST (Y/N). <p><i>It should be noted that the evaluation of the offers shall be done considering the taxation/benefits as applicable under GST.</i></p>							
16.	Payment Terms:	<p>Kindly confirm the following Payment terms:</p> <p>Material Portion: 100% payment after receipt of material at site against submission of PBG @ 10% of Order value valid till entire Guarantee period. PBG would be submitted before the negotiation of documents. The PBG will be in BHEL format and from one of the BHEL consortium banks. For name of BHEL consortium bank, please visit our website hwr.bhel.com.</p> <p>Installation & Commissioning Portion: 100% payment against receipt of work completion certificate/successful commissioning certificate, signed by BHEL representative at site.</p> <p>Loading for Deviation in Payment terms: BHEL reserves the right to load the offers of vendors for deviation in payment terms mentioned in the enquiry. Base rate of SBI (as on 31st March 2021) + 6% per annum, shall be considered for loading for the period of relaxation sought by bidders. Loading would be done on basic cost of items, as per table given below:</p> <table border="1"> <thead> <tr> <th>Payment Terms</th> <th>Days of Loading</th> </tr> </thead> <tbody> <tr> <td>Against Delivery at Kolkata Port (against Material Receipt Certificate) within 75 days of supply</td> <td>No Loading</td> </tr> <tr> <td>Against documents through bank (CAD)</td> <td>45</td> </tr> </tbody> </table>	Payment Terms	Days of Loading	Against Delivery at Kolkata Port (against Material Receipt Certificate) within 75 days of supply	No Loading	Against documents through bank (CAD)	45	
Payment Terms	Days of Loading								
Against Delivery at Kolkata Port (against Material Receipt Certificate) within 75 days of supply	No Loading								
Against documents through bank (CAD)	45								
17.	Risk Purchase Clause:	Risk Purchase shall be applicable as per clause 18 of our GISTC (Rev. 06) for Foreign bidders enclosed with tender documents. <i>Kindly confirm.</i>							
18.	Force Majeure Clause:	Force Majeure shall be applicable as per clause 19 of our GISTC (Rev. 06) for Foreign bidders enclosed with tender documents. <i>Kindly confirm.</i>							
19.	Arbitration Clause:	Arbitration shall be applicable as per clause 21 of our GISTC (Rev. 06) for Foreign bidders enclosed with this tender documents. <i>Kindly confirm.</i>							

SPECIAL TERMS & CONDITIONS FOR TWO PART TENDER ANNEXURE-IV

20.	Order Acceptance:	Ink signed order acceptance shall be furnished within 15 days of order placement. In case, order acceptance does not receive within 15 days of order placement, PO deemed to be accepted by you.	
21.	Deviation: (if any)	Kindly confirm that there is no deviation with respect to BHEL Specifications. However, If there is any deviation with respect to the tender documents then the same should be brought out specifically in separate annexure marked Deviations (Technical/Commercial).	
22.	Make in India preference	Please furnish the self-declaration certificate (enclosed with tender documents) under preference to 'MAKE IN INDIA' govt. notification.	
23.	Acceptance of offers from country Sharing Land Border with India	Please be informed that suppliers from the countries sharing land border with India will required to be registered with the Competent Authority i.e. registration committee constituted by DPIIT (As on date of technical bid opening), failing to which, offer will be rejected straightaway. Please refer clause No. 26 of enclosed General Instructions and standard terms & conditions for bidding against tender enquiry (GISTC, Rev. 06) for further details.	
24.	Reverse Auction	BHEL SHALL BE RESORTING TO REVERSE AUCTION (RA) (GUIDELINES AS AVAILABLE ON www.bhel.com) FOR THIS TENDER. RA SHALL BE CONDUCTED AMONG ALL THE TECHNO-COMMERCIALY QUALIFIED BIDDERS. PRICE BIDS OF ALL TECHNO-COMMERCIALY QUALIFIED BIDDERS SHALL BE OPENED AND SAME SHALL BE CONSIDERED AS INITIAL BIDS OF BIDDERS IN RA. IN CASE ANY BIDDER(S) DO (ES) NOT PARTICIPATE IN ONLINE REVERSE AUCTION, THEIR SEALED ENVELOPE PRICE BID ALONG WITH APPLICABLE LOADING, IF ANY, SHALL BE CONSIDERED FOR RANKING.	

Kindly ensure to submit the below Enclosures along with 'Techno-Commercial Bid':

1. Copy / Replica of Price Bid (without prices).
2. Catalog / Leaflet of the Equipment / Instrument.
3. Signed & Stamped copy (each page) of duly filled 'Annexure-IV' Special terms & conditions of Enquiry.
4. Signed & Stamped copy (each page) of GISTC, Rev. 06
5. Sea Worthy Packing Instruction- Annexure- VI
6. Shipping Instructions- Annexure- VII

Consignment weight: Gross / Net weight in Kg (approx.) to be indicated

Signature of supplier with Seal

BHARAT HEAVY ELECTRICALS LIMITED

INSTRUCTIONS FOR SEA-WORTHY PACKING FOR BOIs

FOR

2X660 MW MAITREE SUPER THERMAL POWER PROJECT,
BANGLADESH

BHEL DOCUMENT NO. : TGE-3646

REV-01 DATE : 29.03.2018

BHARAT HEAVY ELECTRICALS LTD
UNIT : HEEP, RANIPUR, HARIDWARELECTRICAL MACHINES ENGINEERING
BHEL HARDWAR

Gopal Chauhan
29.03.18
PREPARED BY
GOPAL CHAUHAN
Sr. ENGR./EME

Manju Azad
29/3/18
CHECKED BY
MANJU AZAD
MGR./EME

R.L. Vyas
29/3/18
APPROVED BY
R.L.VYAS
AGM/EME

INSTRUCTIONS FOR SEA-WORTHY PACKING FOR BOIs
FOR 2x660MW MAITREE PROJECT

1. GENERAL

The standard covers guide lines for making Sea- worthy standard packing boxes to be used for transportation for export orders. Vendors shall be responsible for packing and shall meet the minimum requirements specified herein.

2. SCOPE

The procedure specifies minimum guidelines to be complied with for packing of Components /Assemblies/Equipments. This specification shall be suitable for different handling operations and the adverse conditions during transportation and during indoor/outdoor storage for period of minimum two years.

3. WOOD SPECIFICATION FOR PACKING

The wood used for packing shall conform to specification ISPM NO. 15. (International Standards for Phytosanitary Measures)

4. REQUIREMENTS FOR PACKING CASE

- 4.1. All equipment and materials shall be suitably coated wrapped, or covered and boxed or crated for export shipment so as to prevent damage during handling and storage at the Site. Cardboard containers (if any) shall be enclosed in a solid wooden container to avoid damage during transit.
- 4.2. Equipment and process materials shall be packed and semi knocked down, to the extent possible, to facilitate handling and storage and to protect bearings and other machine surfaces from oxidation. Each container box, crate or bundle shall be reinforced with steel strapping, in such a manner that breaking of one strap will not cause complete failure of the packaging. The packing shall be of best standard to withstand rough handling and to provide suitable protection from tropical weather while in transit and while awaiting erection at the site.
- 4.3. Waterproof paper and felt linings shall overlap at seams at least 15mm and the seams shall be secured together.
- 4.4. Equipment and materials in wooden cases or crates shall be properly cushioned to withstand the abuse of handling, transportation and storage. Packing shall include preservatives suitable for tropical conditions. All machine surfaces and bearings shall be coated with oxidation preventative compounds. All parts subject to damage when in contact with water shall be coated with suitable grease and wrapped in heavy asphalt or tar impregnated paper.
- 4.5. Fumigation of boxes including plywood/spacers shall be carried out as per ISPM 15 to make it pest free. All wood packing in each consignment shall be free from bark and all visible signs and fungal attack at the time of shipment.
- 4.6. Components sub-assemblies and assemblies sensitive to climatic conditions shall be packed seal tight. All the openings of the sensitive components, sub-assemblies and assemblies shall be blanketed to prevent the ingress of dust and moisture. The components sub-assemblies and

assemblies shall be completely covered with 2 layers of polyethylene sheet. Polyethylene sheet to be used shall be UV stabilized. All sharp corners and edges are to be protected by rubber mats to prevent damage the polyethylene sheet. Top surface of the case shall be free from dents to prevent rain water pockets.

- 4.7. All delicate electrical/ instrument components, assembled or loose, likely to be damaged e.g. Gauges, Instruments etc. are to be wrapped in waxed paper or polyethylene air bubble film along with silica gel pack/VCI powder or tablet.
- 4.8. All delicate electrical/ instrument components if sent loose shall be placed in carton, filled with small chips of Expanded Polystyrene (Thermocol), Wood Wool etc.
- 4.9. For equipment like control panels etc. suitable cushioning material like rubber sheet shall be provided on their bottom support (ref fig 1). The gap between the panel and the packing box shall be filled with Thermocol, (Non - hygroscopic material). Distance between adjacent packing of thermocol shall not be more than 500 mm (ref fig 2).

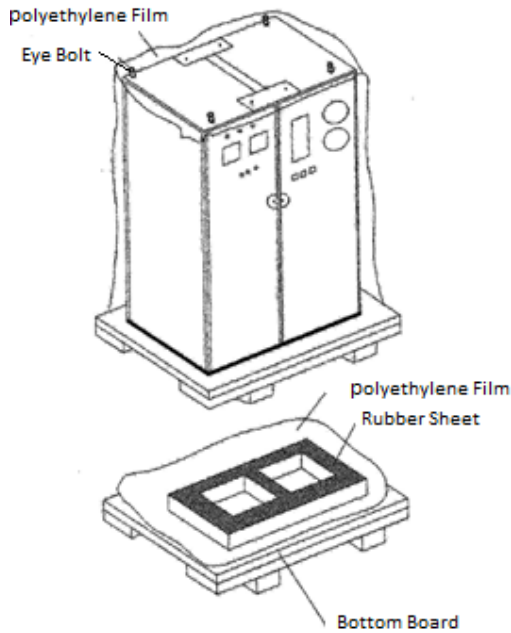

Fig-1

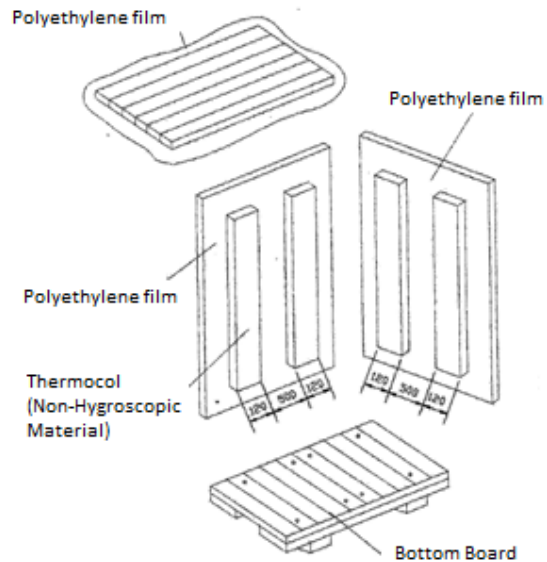
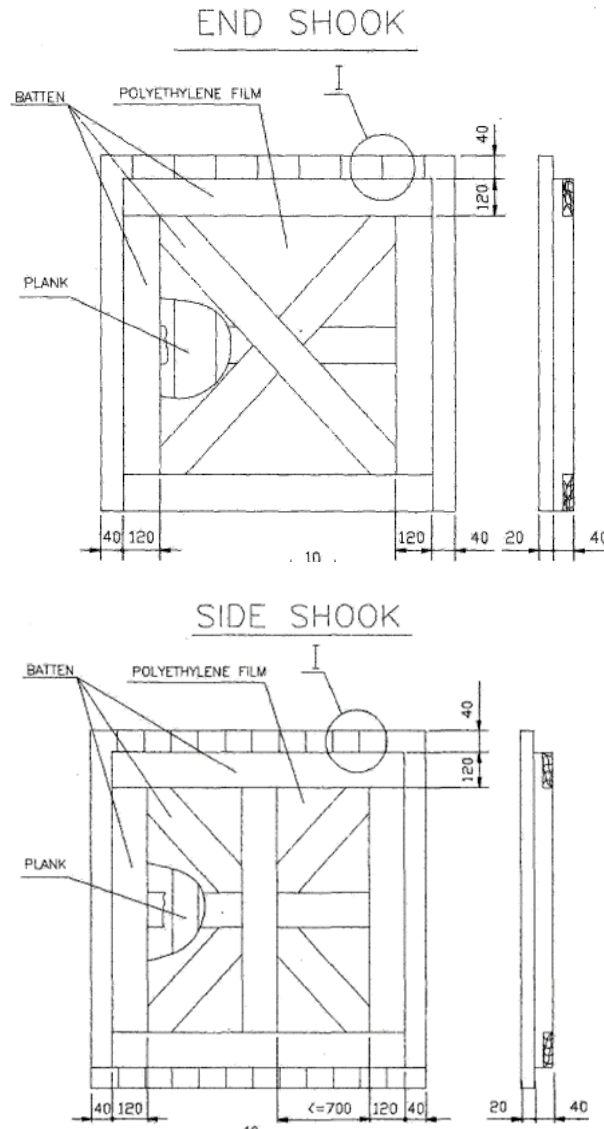

Fig-2

- 4.10. The four sides, shall be lined, from inside with multi-layered polyethylene sheet of at least 120 GSM and tacked at suitable places.

Whenever specified in addition to the polyethylene sheet the top cover will have a layer of bitumen felt over the cover. This should project about 100 - 250 mm on all sides. shall be provided between frame and planks of the end and side shook as shown in Fig. (For reference only.)



* DIMENSIONS SHOWN IN ABOVE FIGGURE ARE INDICATIVE ONLY.

It is preferable to have a single piece of the above multi-layered polyethylene sheet fixed on the four sides. In case jointing is unavoidable, it should be done by overlapping of approximately 100 mm.

Place the Components/cartons with corrosion inhibitors duly applied wherever necessary for place suitably, thin muslin cloths bags containing minimum 100 grams (approx.) of activated Blue Silica Gel as per BS 3482-1991 or equivalent with standard particle size of 3 to 6 mesh (5.6 to 2.8mm), wherever necessary. Alternatively, Tablet/ VCI Powder as per IEC 68-2-30-1980 or equivalent may be used. Approximately 7 m³ VCI paper is necessary for 1 m³ of packed item. VCI Paper shall not be used for components made of aluminum, aluminum alloys, Zinc, Copper, Brass, cadmium & silver. VCI powder is sprinkled inside the piping components ends and shall be protected with end cover.

All packages shall be covered on all sides, with suitable GI sheets preferably single length & width.

- 4.11. Cover the whole equipment with polyethylene sheet of at least 120 GSM, on all sides preferably by a single piece.
- 4.12. Silica gel is used for this purpose to protect the contents over sufficiently long time from corrosion. At the time of use, silica gel should be so dried that its colour becomes dark blue. These shall be filled in small cotton bags. Before sealing the equipment, the silica gel bags should be kept inside the polyethylene film cover at different locations. The quantity of silica gel should not be less than 2.0 Kg per m³ volume of the packing box.
- 4.13. Each case shall contain a packing list showing the detailed contents of the package. When any technical documents are supplied along with the shipment of materials no single package shall contain more than one set of such documents. Shipping papers shall clearly indicate in which packages the technical documents are contained.
- 4.14. The case number shall be written in the form of a fraction, the numerator of which is the serial number of the case and the denominator the total number of case in which a complete unit of equipment is packed.
- 4.15. Wherever necessary besides usual Inscriptions the cases shall bear special indication such as "Top", "Do not turn over", "Care", "Keep dry", etc., as well as indication of the center of gravity (with red vertical lines) and places for attaching slings (with chain marks). For all fragile equipment, unit should take special care to pack and label with additional markings such as "FRAGILE, HANDLE WITH CARE", "LIFTING POINTS", "THIS WAY UP", "DO NOT STACK" etc. to protect them from damage in transit.
- 4.16. **Completeness of Contents of each packing case:**
Concerned CQA/Unit QC/Third Party Inspection Agency shall verify the completeness of contents of each package w.r.t. packing list both in terms of quality and quantity before authorising dispatch of the consignment.

Packing commensurate with international standards and accepted norms will be ensured by CQA/ Unit QC/Third Party Inspection Agency. Packing has to be sea-worthy and secure. As far as possible, the packing has to be rectangular in shape for optimum space utilization in the ship and economize on shipping costs. Projections on packages are prohibited.

The packing list has to be checked and certified by the Inspection agency with due signatures. All packages shall be covered on all sides, with suitable GI sheets preferably single length & width.

No loose items Gunny bag packing are allowed for shipment. Proper pallets and crates are to be used for packing of Oil drums and Structures.

4.17. Provision of Inspection Windows on Packages:

Vendors should provide inspection window of size 6" x 4" (glass perplex) for customs examination for all packages (above 1.5 x 1.5 x 1.5 cum) involving panels of any kind. Care would be taken to ensure that all packages are properly sealed to avoid ingress of moisture, rodents etc. Packing slip folders shall be attached in each box.

4.18. Provision of Humidity Indicator:

- i. Humidity indicator must be provided in each packing boxes. Humidity indicator shall be placed behind inspection window or as far as practicable from the nearest unit of desiccant.
- ii. Use a three-spot paper card type 1x4 inches in size to show humidity with instruction as indicated in figure below. The spots indicate relative humidity of 50 percent, 40 percent and 30 percent, top to bottom, by changing color from blue to pink.

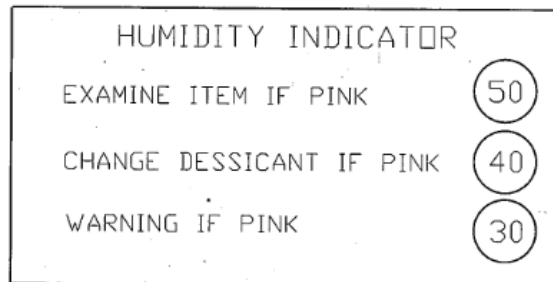
**4.19. Marking for Safe Handling:**

To ensure safe handling, packing case shall be marked to show the following:

- i. Upright position.
- ii. Sling position and Centre of Gravity position.
- iii. Storage category.
- iv. Fragile components (to be marked properly with a clear warning for safe handling).

4.20. Other Marking on Packing Case

- a) Address of Consignee
- b) Purchase order No.
- c) Description of item or Title of Packing list
- d) Package number strictly as given in the Indent
- e) Net Weight
- f) Gross Weight
- g) Dimensions of the Box

4.21. Shipping Documentation including those covered by customs requirements:

- i. Packing List (O&M manual to be listed in packing list, if sent along with consignment).
- ii. Fumigation certificate for wooden boxes



PCRI-BOI DEPARTMENT
BHARAT HEAVY ELECTRICALS LIMITED
HEEP: HARDWAR-249 403 (Uttarakhand)
TEL: +91 1334 28 1941

SHIPPING INSTRUCTIONS FOR
2 x 660 MW MAITREE SUPER
THERMAL POWER PROJECT,
BANGLADESH

ANNEXURE-VII

These are Standard Shipping and packing Instructions for 2X660MW Maitree Project and should be followed for all the material which is to be dispatched for Maitree Project

Sl. No.	Detail / Description / Instruction	Action By.
1.	<p><u>Final Customer's Name and Address:</u></p> <p>Managing Director, Bangladesh-India Friendship Power Company (Pvt.) Limited (BIFPCL), Level-17, Borak Unique Height, 117, Kazi Nazrul Islam Avenue, Eskaton Garden, Dhaka-1217, Bangladesh Contact Details: 8823941805</p>	For Information
2.	<p><u>Final Destination Address:</u></p> <p>Site In charge, 2x660 MW Maitree Super Thermal Power Project, PO-Kalekkharber, Union-Rajnagar, Upajila-Rampal, Dist: Bagerhat -93 4 3, Bangladesh Contact No.: +8801678582823</p>	Suppliers to ensure proper marking of Consignee address on the boxes so as to Identify the final destination clearly.
3.	<p><u>Delivery Address:</u></p> <p>Items shall be dispatched to the address as per Sl. No. 4.0 of this document.</p>	All Suppliers
4.	<p>All materials to be dispatched under intimation to:</p> <p><u>For Indigenous Vendors :</u></p> <p>1. For Shipments through Chennai :</p> <p>Consignment shall be sent to the following address:</p> <p>Mr. Harsha Trivedi, Engineer/Docks Bharat Heavy Electricals Ltd Near Marshalling Yard, Chennai Port trust Chennai 600 001 Ph. No 044 25362247/25360446 -Mob 08680850932 E-mail: trivedi@bhel.in</p> <p>The couriers /correspondence shall be sent to the following address:</p> <p>Shri S S RAJAN AGM/MS, Bharat Heavy Electricals Ltd Regional Operations Division, EVR Building 6th floor No 690 (Old No 474) Anna Salai, Nandanam Chennai 600 035 Mob 09840997089 E-mail ssrajan@bhel.in</p>	All Suppliers



PCRI-BOI DEPARTMENT
BHARAT HEAVY ELECTRICALS LIMITED
HEEP: HARDWAR-249 403 (Uttarakhand)
TEL: +91 1334 28 1941

SHIPPING INSTRUCTIONS FOR
2 x 660 MW MAITREE SUPER
THERMAL POWER PROJECT,
BANGLADESH

ANNEXURE-VII

	<p>2. For Shipments through Kolkata / Haldia / Kolaghat:</p> <p>Address of Ware house shall be intimated to vendors before dispatch:</p> <p>The couriers /correspondence shall be sent to the following address:</p> <p>Mr. Abhijit Chowdhury, Sr. Engineer Bharat Heavy Electricals Ltd Regional Operations Division DJ 9/1 SECTOR II, Saltlake, Karunamoyee West Bengal 700091 Mob- 9830441607 E-mail: abhijit@bhel.in</p> <p><u>For Foreign Vendors :</u></p> <p>Consignment shall be sent to the following address:</p> <p>Dhaka Airport, Bangladesh</p>	
5.	<p><u>Shipping Marks:</u></p> <p>Each package / BOX / shipping unit shall be clearly marked or stenciled on at least two sides as follows:</p> <p><i>"BANGLADESH-INDIA FRIENDSHIP POWER COMPANY (Pvt.) LIMITED, 2X660 MW MAITREE SUPER THERMAL POWER PROJECT, BANGLADESH" EPC Contractor -Bharat Heavy Electricals Limited, India"</i></p> <p>In addition, package / BOX / shipping unit shall have the symbol painted in red on at least two sides of the package, covering one fourth of the area of the side.</p>	All Suppliers
6.	<p><u>"Bill To" Address:</u></p> <p>PCRI-BOI Department Heavy Electrical Equipment Plant (HEEP) BHEL Haridwar (Uttarakhand) Pin 249403</p>	All Suppliers
7.	<p><u>Note:</u></p> <p>1. <u>"Bill To"</u> address should be strictly as per Sl. No. 6 of this document. 2. <u>"Delivery"</u> address should be strictly as per Sl. No. 3 & 4 of this document. 3. <u>"Final Destination"</u> address to be properly marked on the boxes as per Sl. No. 2 of this document.</p>	All Suppliers
8.	<p>Packing (tare) shall be part of the Equipment cost and shall not be subject to return. The packing should ensure integrity and cohesiveness of each delivery batch of Equipment during transportation. In case of Equipment assemblies and unit's delivery the packing of glass, plastics or paper the specification of packing with the material and weight characteristics are to be indicated.</p> <p>Hazardous goods must be packed as per international standards/practice.</p>	All Suppliers
9.	<p>Crates and packing material used for shipping will become the property of Customer / BHEL</p>	All Suppliers

	PCRI-BOI DEPARTMENT BHARAT HEAVY ELECTRICALS LIMITED HEEP: HARDWAR-249 403 (Uttarakhand) TEL: +91 1334 28 1941	SHIPPING INSTRUCTIONS FOR 2 x 660 MW MAITREE SUPER THERMAL POWER PROJECT, BANGLADESH
---	---	---

ANNEXURE-VII

10.	Each part of the equipment which is to be shipped as a separate piece or smaller parts packed within the same case shall be legibly marked to show the unit of which it is part, and match marked to show its relative position in the unit, to facilitate assembly in the field. Unit marks and match marks shall be made with steel stamps and with paint	All Suppliers
11.	Advance intimation to BHEL: All supplying vendors will give at least 15 days advance intimation to BHEL along with package details before actual dispatches to arrange for storage/shipping arrangements by BHEL. Information must be sent to consolidate the details and arrange for shipments in time.	All Suppliers
12.	All Indian Suppliers to ensure compliance of Integrated Tax (Rate) Notification No. 41 of 2017 Dtd. 23 rd Oct 2017.	All Suppliers
13.	Following Documents are to be submitted by Supplier: <ul style="list-style-type: none"> • Packing List • LR Copy / Bill of Lading / AWB marked freight pre-paid. • Fumigation certificate for wooden boxes • CE Certificate for DEEC shipping bill cases with original import license • MSDS for DGR cargo • Warranty Certificate • Manufacturer's Factory Test Certificate/Inspection Waiver Certificate • Quality and Quantity Certificate • Certificate of Origin • MDCC 	All Suppliers
14.	<u>Certified Inspection Certificate Approved by Customer:</u> The certificate signed by BIFPCL inspector (if equipment tested in presence of BIFPCL representative) is to be provided to MEPG. In case the Certificate is signed by BHEL/Third Party Inspection Agency, it is to be provided by suppliers to along with the shipping / dispatch documents.	All Suppliers
15.	Following details to be mentioned in GST Invoice for Export- <ol style="list-style-type: none"> 1. Forex Bank Account no. for all type of Shipping Bill. 2. Authorized Dealer Code no. with Name of Bank for all type of Shipping Bill. 3. Duty Drawback Account no. with IFS code of Bank for Drawback Shipping Bill. As invoice will be used for export custom clearance details like HS code; CIF value, Freight value, Insurance value, FOB value in FC ; Shipper name ;Manufacturer name; Shipping bill type; POL; POD; DBK serial no ; Advance authorization no., EPCG License no as applicable should appear on invoice.	All Suppliers



BHARAT HEAVY ELECTRICALS LIMITED

HEEP-HARIDWAR, UTTARAKHAND (249403)

General Instructions and Standard Terms & Conditions for bidding against Tender Enquiry (GISTC)
For Foreign Bidders (Version June-2021,Rev: 06)

Table of Contents

1. GENERAL.....	1
2. ORIGIN OF QUOTATION.....	1
3. SUBMISSION OF TENDER.....	1
4. TENDER OPENING.....	3
5. SPECIFICATION, DRAWINGS & STANDARD.....	3
6. PRICE SCHEDULE.....	3
7. REVERSE AUCTION.....	4
8. DELIVERY TERMS.....	4
9. LD FOR LATE DELIVERY.....	6
10. PAYMENT TERMS.....	6
11. BANK GUARANTEE.....	7
12. GUARANTEE / WARRANTY AND CORRESPONDING REPAIRS / REPLACEMENT OF GOODS.....	7
13. QUALITY REQUIREMENT.....	7
14. VALIDITY.....	8
15. RIGHT OF ACCEPTANCE.....	8
16. TRANSIT INSURANCE.....	8
17. PHYTOSANITARY CERTIFICATE.....	8
18. RISK PURCHASE.....	8
19. FORCE MAJEURE CLAUSE.....	9
20. NON-DISCLOSURE AGREEMENT.....	9
21. SETTLEMENT OF DISPUTES/ARBITRATION.....	10
22. INFORMATION TO THE BIDDERS.....	10
23. MAKE IN INDIA (GOVT-NOTIFICATION).....	10
24. RESTRICTIONS UNDER RULE 144(xi).....	12
25. NOTE.....	13

1. GENERAL.

These general terms & conditions shall apply to all the Tender Enquiries, notice inviting tenders, request for quotations concerning the supply of goods and / or rendering of services to Bharat Heavy Electricals Ltd., HEEP, Haridwar (hereinafter referred to as BHEL or the Purchaser). In case of placement of order these conditions will become part of purchase order until unless the deviations are specifically agreed by BHEL.

2. ORIGIN OF QUOTATION.

- The quotation should preferably be from the principal bidder. However tender specific authorized registered dealer / agent can also submit the bid on their behalf, failing which the quotation is liable to be ignored. BHEL prefers to deal directly with the principal manufacturers.
- An agent cannot quote on behalf of more than one principal in the same Tender Enquiry.

3. SUBMISSION OF TENDER.

- Bid/Quotation must be enclosed in sealed cover on which tender enquiry number and the due date MUST BE written and be invariably sent under REGISTERED POST / SPEED POST / COURIER/Dropped in the Tender Box: addressed as follows: -

Quotation against Enquiry No. _____ Dated: _____

Due on: _____

To,
THE HEAD OF MATERIALS MANAGEMENT,
Heavy Electrical Equipment Plant,
Bharat Heavy Electricals Limited,
HARIDWAR-249403 (Uttarakhand), INDIA.

- TENDER BOX is located at TENDER ROOM, Room No. - 415, 4th Floor, Main Admin. Building, BHEL-HEEP, Haridwar.

Quotations / Bids not in accordance with General Instructions and Standard Terms & Conditions are likely to be ignored.



BHARAT HEAVY ELECTRICALS LIMITED

HEEP-HARIDWAR, UTTARAKHAND (249403)

General Instructions and Standard Terms & Conditions for bidding against Tender Enquiry (GISTC)
For Foreign Bidders (Version June-2021,Rev: 06)

- C) In case of Three / Two Part Bid, technical bid containing technical offer, duly signed; and un-priced copy of the Price Bid should be kept in one envelope. Price Bid containing only the price should be kept in a separate envelope. All envelopes indicating Part-1 or Part-2 or Part-3 as the case may be to be put in a bigger envelope. Please note that un-priced bid should be the exact replica of price bid but without prices.
- D) The bid / quotation must be posted before due date, keeping allowance for postal transit time. Quotations sent by any mode but not received in time will be ignored. Tender received through authorized E-mail is also acceptable. However, in time submission of tender in tender box shall be the responsibility of the bidder, sent through any mode. Documents submitted with the offer / bid shall be signed and stamped in each page by authorized representative of the bidder.
- E) Any additional documents submitted by supplier / bidder, during processing of registration application / tender or after placement of order shall not be accepted unless it is submitted with forwarding letter and duly signed and stamped.
- F) The bids of the bidders who are on the banned list and also the bids of the bidders, who engage the services of the banned firms, shall be rejected. The cutting / overwriting in the bid / offer must be duly attested by the signatories to the bid. The list of firms banned by BHEL is available on BHEL web site www.bhel.com.
- G) Being PMD vendor, if you are not quoting against this tender enquiry, please send your regret letter positively for our reference with valid reasons for not participating in the tender enquiry. Repeated lack of response on the part of bidder may lead to deletion of such PMD vendor from BHEL's approved vendor list.

- H) The bidders will submit Integrity Pact, duly signed by its authorized signatory, along with their bids wherever estimated tender value is Rs. 2 Crore or more.
- I) In case of open tender, technically qualified unregistered bidders may apply online for registration through <http://www.bhel.com/index.php/vender>.
- J) BHEL reserves the right to award tendered quantities among more than one bidder (after acceptance of L1 price by the other bidders). BHEL can also consider awarding of part of the tendered quantity to other than L-1 bidder at **L1 counter offered rates**, if the quantity offered by the L-1 bidder is less than the quantity tendered for.

If the counter offer is to be given to other qualifying Vendor(s) (e.g. in case of splitting of order, MSE Vendors or the case of Purchase preference to make in India), then the basic price for each qualifying vendor has to be calculated taking the landed cost of the L1 vendor as reference. Basic price will be calculated by working backwards from the landed cost of L1 vendor in following manners;

(1) Counter offer in case of MSE Vendor(s) or the case of Purchase preference to make in India:

Landed cost of L-1 vendor will be reduced by notional loading of late delivery penalty to the extent the same is not applicable to the vendor being counter offered. The result so arrived at will be put as landed cost and basic price to be counter offered will be worked backward therefrom in price structure of the concerned vendor.

(2) Counter offer in case of Splitting:

Landed cost of L-1 vendor will be reduced by custom duty and notional loading of late delivery penalty to the extent the same is not applicable to the vendor being counter offered. The result so arrived at will be put as landed cost and basic price to be counter offered will be worked backward therefrom in price structure of the concerned vendor.

Quotations / Bids not in accordance with General Instructions and Standard Terms & Conditions are likely to be ignored.



BHARAT HEAVY ELECTRICALS LIMITED

HEEP-HARIDWAR, UTTARAKHAND (249403)

General Instructions and Standard Terms & Conditions for bidding against Tender Enquiry (GISTC)
For Foreign Bidders (Version June-2021,Rev: 06)

If the basic price so computed is less than the basic price of the L1 vendor, then this basic price shall be counter offered, otherwise the basic price of L1 vendor shall be counter offered.

- K) BHEL may also reduce the Tender Quantity for offering it to Micro & Small Enterprise (MSE) Indian Vendors as per applicable Government of India rules whose prices are within 15% of L1 prices as per directives of Government of India.
- L) In case of e-Tendering (Online bidding through e portal), offline bid submitted in hard copy or in any other form by the vendor / supplier will not be accepted and will be rejected outrightly. Only e-portal bid will be accepted.

4. TENDER OPENING.

Tender opening is scheduled to start in the Tender Room at 2:00 PM, on the due date. Therefore, bid / quotations must reach this office / tender Box latest by 1:45 PM on due date. Only participating bidders are allowed to attend tender opening. **TENDERS RECEIVED AFTER THE SPECIFIED TIME OF THEIR 'SUBMISSION' WILL BE TREATED AS LATE TENDERS AND SHALL NOT BE CONSIDERED UNDER ANY CIRCUMSTANCES.** The bidders or their authorized representatives may be allowed to attend tender opening if duly authorized by their principals, through a tender specific letter on that particular day. General authorization letter is not acceptable.

Note: - Foreign bidders willing to attend the bid opening has to provide the requisite documents to the concerned Purchase executives for arranging gate pass for them.

5. SPECIFICATION, DRAWINGS & STANDARD.

- a) Bidders must give their detailed specification in the quotation along with relevant technical literature / catalogue etc. against the tender enquiry.
- b) The Bid should be accompanied with relevant copies of catalogues, drawings or specification as per tender enquiry.

If these documents are not furnished, the offer is liable to be rejected.

- c) Wherever national / international (N/IN) standards are referred, the latest N/IN standards are to be followed. Mention year & date of standard revision that shall be followed for the supply.
- d) All Drawings and Standards are proprietary of BHEL. It must not be used in anyway detrimental to the interest of BHEL or without permission of BHEL.

6. PRICE SCHEDULE.

- a) Kindly quote your prices in figures and words both. In case of any discrepancy in value, the prices quoted in words shall be considered for evaluation and establishing L1 status.
- b) Prices quoted should not be more than the prices quoted to any other BHEL units / offices / divisions. Vendor to submit copy of latest Purchase Order placed by any unit of BHEL for similar items in the technical bid. In case no order has been placed on such items, specific confirmation that no order has been placed on such items should be provided.
- c) Bidders need to quote their prices on CFR any sea port in Mumbai or FCA basis to the named airport in Euro/USD/JPY/UK Pound/SF/Singapore Dollar or any other Internationally freely tradable currency only. The name of the currency should be clearly indicated in your bids.
- d) In case the vendor quotes the prices on CFR basis and BHEL accepts the delivery term on CFR, **0.25 %** (of CFR Value) towards port handling charges & **1.5 %** (of CFR Value) towards inland freight or actual freight charges as per BHEL freight rate contract whichever is higher, shall be loaded in the prices for ascertaining the landed cost to decide the comparative status of the prices.
- e) However, if BHEL agrees to accept the FOB delivery terms, the FOB prices shall be loaded **2.0%** (of FOB Value) towards sea freight, **0.25%** (of FOB Value) towards port handling charges & **1.5%** (of FOB value) towards inland freight for

Quotations / Bids not in accordance with General Instructions and Standard Terms & Conditions are likely to be ignored.



BHARAT HEAVY ELECTRICALS LIMITED

HEEP-HARIDWAR, UTTARAKHAND (249403)

General Instructions and Standard Terms & Conditions for bidding against Tender Enquiry (GISTC)
For Foreign Bidders (Version June-2021,Rev: 06)

ascertaining the landed cost to decide the comparative status of the prices.

f) Basis of Evaluation for Bid / Quotation in foreign currency:

1. Currency exchange rate (TT selling rates of SBI) for evaluation of the bid / quotation received in foreign currency will be as follows:
2. Single part bid – Date of tender opening.
3. Two / Three-part bid – Date of part 1 opening.
4. Reverse auction – Date of part-1 opening.

Note: - Financial evaluation of L1, L2 ----- status will be on the basis of Landed Cost to BHEL.

f1) Currency of Evaluation shall be INR.

g) Evaluation of Indian Agents Commission:

1. BHEL prefers to deal directly with foreign bidder, wherever required, for procurement of Goods. However, if the Foreign Principal desires to avail services of an Indian Agent then the Principal should ensure compliance to applicable guidelines.
2. The FOB / CIF price quoted will be deemed to be inclusive of Indian Agency commission. Agency commission if payable shall be converted to Indian Rupees at TT buying rates of exchange ruling on tender opening date which shall not be subjected to any further exchange rate variation, as disclosed by the bidder in his quoted FOB / CIF price will be paid in Indian Rupees on receipt & acceptance of Materials or it's installation at destination, as the case may be. The lower of the TT buying rate prevailing on the date of technical bid opening shall be considered for computation of Agency commission.
3. In a tender either the Indian Agent on behalf of Principal / OEM or the Principal / OEM itself can bid, but both cannot bid simultaneously for same item / product in the same Tender. If both OEM and its authorized agent submit their bids separately in that case only the offer of OEM can be considered as an exception.

h) While submitting your bids please clearly indicate:

1. Expected weight of goods (lots wise).
2. The size of packed goods.
3. Whether the goods can be dispatched in containers?
4. Port of Loading.
5. Port of Discharge.

7. REVERSE AUCTION.

Wherever RA is declared in the special terms and conditions of tender enquiry, following shall be applicable and Bidders to confirm the same:

"BHEL shall be resorting to Reverse Auction (RA) (Guidelines as available on www.bhel.com) for this tender. RA shall be conducted among all the techno-commercially qualified bidders.

Price bids of all techno-commercially qualified bidders shall be opened and same shall be considered as initial bids of bidders in RA. In case any bidder(s) do(es) not participate in online Reverse Auction, their sealed envelope price bid along with applicable loading, if any, shall be considered for ranking."

8. DELIVERY TERMS.

- a) Goods shall be dispatched by sea, unless stated otherwise in the tender enquiry or purchase order.
- b) Specifically confirm your agreement to change the mode by Air at BHEL's request as per mutually agreed terms even after placement of Purchase Orders.
- c) The Trans-shipment is not permissible in case of Break Bulk Cargo. In rest of the case Trans-shipment condition in BHEL purchase order / letter of credit will be as per Uniform Custom and Practice for documentary credits, UCP 600 of International Standard Bank proceed re-issued by International chamber of Commerce (ICC).

Quotations / Bids not in accordance with General Instructions and Standard Terms & Conditions are likely to be ignored.



BHARAT HEAVY ELECTRICALS LIMITED

HEEP-HARIDWAR, UTTARAKHAND (249403)

General Instructions and Standard Terms & Conditions for bidding against Tender Enquiry (GISTC)
For Foreign Bidders (Version June-2021,Rev: 06)

- d) Any demurrage / Godown Rent payable to the Port Authorities due to any delay attributed by the supplier will be recovered from supplier's account.
- e) A certificate of origin (COO) sanctioned in country of origin from chamber of commerce of the manufacturing country is to be provided mandatorily. However, a certificate of origin (COO) from the countries under the restricted list of Govt. of India will not be acceptable.
- f) For reasons of delay in receipt of documents from suppliers or due to the same being found to be incomplete, and / or faulty, the suppliers shall be responsible to reimburse in all demurrages / wharfages, if any paid by BHEL (for stated reasons).
- g) Load port charges shall be settled by the supplier and not be passed on to BHEL in form of destination charges.
- h) In the event of bidder offering CFR delivery terms for delivery in FCL (Full Container Load), the bidder shall provide 21 days' time free of detention for General Purchase Container / High Cube Container and 14 days for the other types from the date of delivery at delivery port. Wherever the detention free period offered is less than the above specified period, the consequential cost at port of clearance shall be to the account of the bidder. Number of detention free days must be mentioned on Bill of Lading (BL).
- i) In case of CFR delivery, Port congestion charges or any additional charges claimed by shipping line till delivery at destination port shall be to the bidder's account.
- j) The shipping line should be ready to move the containers to consignees nominated CFS (Container Freight Station) yard and Indian agent of shipping line should issue Cargo Arrival Notice (CAN) 7 days in advance for filing the IGM (Import General Manifest) at discharge port.
- k) In case of CFR contract, bidder to supply the material through a Certified Sea worthy vessel.
- l) **The invoices being issued by shipping lines must be in the name of BHEL. Any loss in GST due to submission of discrepant document will be recovered from supplier / vendor.**
- m) While booking the shipment, bidder to also finalize **destination charges** and the same should appear over BL or agreed tariff to be provided to BHEL before arrival of shipment.
- n) If cargo is stuffed in container, then the same should be allowed to be moved to CFS of importers choice without any additional charges.
- o) NNDs (Non Negotiable Documents) (preferably with OBLs) should be sent to BHEL as detailed in para "p" (below), at least 7 days in advance i.e. 7 days before the arrival of vessel so as to enable BHEL to move the containers to JWC CFS.
- p) **Information related to OBL / AWB Documents:**
- I. Consignee name and address should be same as mentioned in the Purchase order.
 - II. Notify party: Name and address will be as follows :(For discharge port Mumbai or Nhava Sheva)
Bharat Heavy Electricals Limited
14th Floor World Trade Centre-1, Cuffe Parade, Colaba, Mumbai -400005
Email: msseahwr@bhel.in & ppximx@bhelh.in (in case of Sea Shipments)
Email: msair@bhel.in and ppximx@bhel.in (in Case of Air shipments)
- For latest updating please refer our web site:
<https://hwr.bhel.com>
- III. OBL should clearly mention the Indian agent address and contact details.
 - IV. OBL should be issued as per UCP 600.
 - V. In case of shipments other than FOB, OBL should mention the container detention free period.

Quotations / Bids not in accordance with General Instructions and Standard Terms & Conditions are likely to be ignored.



BHARAT HEAVY ELECTRICALS LIMITED

HEEP-HARIDWAR, UTTARAKHAND (249403)

General Instructions and Standard Terms & Conditions for bidding against Tender Enquiry (GISTC)
For Foreign Bidders (Version June-2021,Rev: 06)

VI. In case of placement of an Order, BHEL requests bidder to supply one Original Bill of Lading / AWB directly to BHEL-Mumbai office (Address at Para "p-II") with other non-negotiable documents to ensure timely clearance of goods. The other Original Bill of Ladings (BL) may be routed through bank based on the other agreed terms and conditions of purchase order.

9. LIQUIDATED DAMAGES (LD) FOR LATE DELIVERY.

a) Where items of Purchase Order are independently usable.

Liquidated Damages (LD) for Late Deliveries shall be applicable @0.5% per week or part thereof on the value of respective delayed supplies subject to a maximum of 10% of the value of respective delayed supplies. Value of delayed supplies will mean the Gross Value payable to the vendor (Before LD) against such supplies excluding taxes and duties.

b) Where the total items are required for a main equipment and items are interdependent.

Liquidated Damages (LD) for Late Deliveries shall be applicable @0.5% per week or part thereof on total value of Purchase Order subject to maximum of 10% of the total value of Purchase Order. Purchase Order value for this purpose shall be the Total Gross Value payable to the vendor (Before LD) excluding taxes and duties.

"In case of CFR shipment where BHEL accepts the date of inspection as the date of delivery for the purpose of LD, the vendor has to ensure the shipment within 30 days for containerized cargo and 45 days maximum for Break bulk cargo from the date of inspection. Any delay, beyond this period, which is not attributable to BHEL shall be considered for application of LD."

"In case of FOB shipment, vendor has to intimate the readiness of cargo after inspection to BHEL nominated Freight forwarder minimum 15 days in advance for containerized cargo and 30 days in advance for Break bulk cargo before the FOB delivery date. The delay in shipment due to late intimation to BHEL nominated freight forwarder

and not attributable to BHEL will be considered for application of LD".

- c) Bidders are requested to quote the best delivery meeting the delivery requirements. BHEL reserves the right to reject the offers not meeting BHEL's delivery requirement.
- d) Commencement of delivery period shall be reckoned from the date of PO / LOI or any other agreed milestone.
- e) Bidder shall deliver the goods in the manner and schedule agreed under the terms and conditions of Purchase order.
- f) The delivery date for LD purpose will be the Bill of Lading Date/Air way bill.
- g) Payment of Liquidated Damages (LD) shall not in any way relieve the vendor from any of its obligations & liabilities under the contract.

10. PAYMENT TERMS.

- a) BHEL's standard payment term is Payment after Receipt and Acceptance of Material / Item at HEEP, BHEL-Store or at desired destination unless otherwise specified in Special Terms attached to the tender enquiry.
- b) BHEL reserves the right to accept or reject the offer of the bidder who quotes the payment term other than BHEL's standard payment term.
- c) Where the payments are through bank, the documents may be presented for negotiation through BHEL designated banks which will be specified in Purchase order. Documents should be submitted within 5 days of vessel sailing and receipt of OBL from shipping line.
- d) In case BHEL agrees for payment through LC, the same shall be irrevocable, unconfirmed and will be opened 30 days prior to the scheduled delivery and will be valid for a period of 60 days.

Quotations / Bids not in accordance with General Instructions and Standard Terms & Conditions are likely to be ignored.



BHARAT HEAVY ELECTRICALS LIMITED

HEEP-HARIDWAR, UTTARAKHAND (249403)

General Instructions and Standard Terms & Conditions for bidding against Tender Enquiry (GISTC)
For Foreign Bidders (Version June-2021,Rev: 06)

- e) In case of payment after receipt and acceptance of material, 100% payment will be made within 75 days from the date of invoice subject to submission of non-discrepant documents within 15 days of supply as per terms and conditions of Purchase Order. In case any discrepancy found in the documents, BHEL will notify the same to vendor within 7 days of receipt. Vendor has to clear all the discrepancies in one go within 7 days thereafter else the payment may get delayed.

The loading criteria for the different payment terms shall be as under:

Payment Terms	Days of Loading
After Receipt & Acceptance of material within 75 days of supply.	No Loading
Against Delivery at BHEL-Stores Haridwar.	45
Against documents through bank (CAD):	45
Letter of Credit (LC)	120
Usance LC	No Loading if usance period is > 120 Days.
	Loading of days difference i.e difference between 120 days and usance period if the usance period is < 120 days.
Advance	Delivery Period + 120 Days -Advance Payment Days

11. BANK GUARANTEE.

In case the bank guarantees are required to be deposited towards security deposit / performance guarantee or for any other purpose as per the terms of this tender enquiry, such bank guarantees of the requisite value in the denominated currency of the purchase order should be from one of the Indian branch of BHEL consortium banks and the bank guarantee should be in the proforma as prescribed by BHEL. The proforma of bank guarantee and the list of consortium banks are displayed at BHEL website www.bhelhwr.co.in. However, in case the bank guarantee is not from BHEL consortium banks, then the bidder has to get the bank guarantee confirmed from one of the Indian branch of BHEL

consortium banks and the bank charges for such confirmation will be borne by the bidder.

12. GUARANTEE / WARRANTY AND CORRESPONDING REPAIRS / REPLACEMENT OF GOODS.

- a) Goods shall comply with the specifications for material, workmanship and performance. Unless otherwise specified, the warranty shall be for a period of 18 months from the date of receipt. If the delivery is found non-compliant during the warranty period, leading to rejection, the Seller shall arrange free replacement / repair of goods, within one month from the date of intimation or any mutually agreed period. The rejected goods shall be taken away by the Seller at his cost and replaced on Delivered Duty Paid (DDP) (FOR - BHEL Stores / designated destination basis) within such period. In the event of the Seller's failure to comply, Purchaser may take action as appropriate, including Repair / Replenish rejected goods & disposal of rejections, at the risk & cost of the Seller. In case the defects attributable to Seller are detected during processing of the goods at BHEL or at our subcontractor's works, the Seller shall be responsible for free replacement / repair of the goods as required by BHEL.
- b) In case the material is rejected, then date of replacement will be considered as the actual date of delivery.
- c) The bidder shall have to pay 5% incidental charges while taking back supplied material if it is found rejected on receipt. The rejected material shall be sent back only after receipt of replacement / submission of BG/refund of amount paid.

13. QUALITY REQUIREMENT.

Your bid/quotation should have specific confirmation regarding meeting all our quality requirements such as. (i) Test Certificate (TC), (ii) Guarantee Certificate (GC) / Warranty Certificate (WC), (iii) Quality Plan (QP) (if applicable); and (iv) Pre-Dispatch Inspection at your works (if applicable).

Quotations / Bids not in accordance with General Instructions and Standard Terms & Conditions are likely to be ignored.



BHARAT HEAVY ELECTRICALS LIMITED

HEEP-HARIDWAR, UTTARAKHAND (249403)

General Instructions and Standard Terms & Conditions for bidding against Tender Enquiry (GISTC)
For Foreign Bidders (Version June-2021,Rev: 06)

14. VALIDITY.

The quotation should be valid for a minimum period of 90 days effective from the date of opening of tender, unless otherwise specified in the tender enquiry.

15. RIGHT OF ACCEPTANCE.

- a) **BHARAT HEAVY ELECTRICALS LIMITED HARIDWAR** reserves the right to reject any or all the bids / quotations without assigning any reason thereof. BHEL also reserves the right to increase or decrease the tendered quantities. Bidders should be prepared to accept order for reduced quantity without any extra charges.
- b) Any discount / revised offer / bids submitted by a bidder on its own shall be considered, provided it is received on or before the due date and time of offer / bid submission (Part-1). Conditional discounts shall not be considered for evaluation of tenders.
- c) Unsolicited discounts / revised offers / bids given after Part-1 bid opening shall not be accepted. No change in price will be permitted within the validity period asked for in the tender enquiry.
- d) In case of changes in scope and / or technical specification and / or commercial terms & conditions having price implication, techno-commercially acceptable bidders shall be asked by BHEL to submit the impact of such changes on their price bids. In case a bidder opts to submit revised price bid instead of impact called for, then latest price bid shall prevail. However, in both situations, original price bid will be necessarily opened.
- e) The bidder whose bid is technically not accepted will be informed & EMD wherever submitted shall be returned after finalization of contract. EMD shall be forfeited in the event of bidder opting out after tender opening.

- f) BHEL reserves the right to short close the existing Purchase Order / Rate Contract / Work Order or any extension thereof at any stage.

16. TRANSIT INSURANCE.

- a) Transit Insurance will be covered by BHEL under its open Marine Insurance Policy. Seller shall inform dispatch particulars (Purchase Order, RR/GR/BL/ AWB, Invoice value etc.) to Finance department (Store bill Section), BHEL Ranipur Haridwar (Uttarakhand -India) with value of consignment to the Purchaser within 07 days of dispatch for BHEL to arrange insurance coverage in its policy. Failure on the part of seller to inform dispatch particulars will make him liable to pay for any transit damages / losses suffered by the Purchaser.
- b) If Quoted Prices are inclusive of transit insurance, no weightage shall be given while evaluating the bids for Cost of Insurance, being in BHEL Scope.

17. PHYTOSANITARY CERTIFICATE:

- a) As per the Indian Law, all consignments being imported into India by air / sea require a phytosanitary certificate from the country of origin-if articles have been packed with wooden packaging materials. This is mandatory. Please confirm in your offer / dispatch documents that the required phytosanitary certificate will be submitted.
- b) Packaging material means any kind of material of plant origin used for packing which include hay, straw wood shavings, wood chips, saw dust, wood waste, wooden pallets, dunnage mats, wooden packages, coir pith, peat or sphagnum moss etc.

18. RISK PURCHASE.

In case of abnormal delays (beyond the maximum late delivery period as per LD clause) in supplies / defective supplies or non-fulfillment of any other terms and conditions given in Purchase Order, BHEL may cancel the Purchase Order in full or part

Quotations / Bids not in accordance with General Instructions and Standard Terms & Conditions are likely to be ignored.



BHARAT HEAVY ELECTRICALS LIMITED

HEEP-HARIDWAR, UTTARAKHAND (249403)

General Instructions and Standard Terms & Conditions for bidding against Tender Enquiry (GISTC)
For Foreign Bidders (Version June-2021,Rev: 06)

thereof, and may also make the purchase of such material from elsewhere / alternative source at the risk and cost of the supplier. BHEL will take all reasonable steps to get the material from alternate source at optimum cost. If bidder does not agree to the above Risk Purchase Clause, BHEL reserves the right to reject the offer. In case for compelling reasons BHEL accepts the offer without acceptance of this clause by the bidder and in the eventuality of Risk Purchase, appropriate action will be taken as per BHEL extant rules. This will be without prejudice to any other right of BHEL under the contract or under General Law.

19. FORCE MAJEURE CLAUSE.

Notwithstanding any other thing contained anywhere else in the contract or PO (Purchase Order), In case the discharge of obligation under the contract by either party is impeded or made unreasonably onerous, neither party shall be considered in breach of the contract to the extent that performance of their respective obligation is prevented by an event of Force Majeure that arises after the effective date (PO date).

In the above clause, Force Majeure means an event beyond the control of the parties to the contract which prevents a party from complying with any obligation of the contract including but not limited to:

- a) Act of God (Such as but not limited to earthquake, drought, tidal waves, floods etc.).
- b) War (whether war be declared or not), Hostilities Invasion, Act of foreign enemy etc.
- c) Rebellion, revolution, insurrection, civil war etc.
- d) Contamination of Radio Activity from any nuclear fuel or from any other nuclear waste or any other hazardous materials.
- e) Riots, commotions, strike unless restricted to the employees of supplier.
- f) Acts of terrorism.
- g) Other unforeseeable circumstances beyond the control of the parties and which the affected party cannot avoid even by using its best efforts.
- h) Cancellation of contract by customer.

- i) Change in law/ government. Regulation making the performance impossible.
- j) Pandemic or Epidemic.

The party claiming to be affected by force majeure shall notify the other party in writing immediately without delay on the intervention and on the cessation of such circumstances.

Irrespective of any extension of time, if an event of force majeure occurs and its effect continues for more than 180 days the affected party shall have right to cancel the contract.

As soon as reasonably practicable following the date of commencement of a Force Majeure Event, and within a reasonable time following the date of termination of a Force Majeure Event, either Party invoking it shall submit to the other Party reasonable proof of the nature of the Force Majeure Event and of its effect upon the performance of the Party's obligations under this Agreement.

The party shall, and shall ensure that its Subcontractors shall, at all times take all reasonable steps within their respective powers and consistent with Good Operating Practices (but without incurring unreasonable additional costs) to:

- a) Prevent Force Majeure Events affecting the performance of the party's obligations under this Agreement;
- b) mitigate the effect of any Force Majeure Event; and
- c) Comply with its obligations under this Agreement.

If the war like situation has developed in a country where a seller's works is located in the P.O. or there is political instability and Indian Embassy located in that country forbids or advises for not having any business dealing with the sellers located in such zone / region/ country, then BHEL reserves the right to cancel the order.

20. NON-DISCLOSURE AGREEMENT.

All Drawing and Technical Documents relating to the product or it's manufacture submitted by one party to the other, prior or subsequent to the formation of contract, shall remain property of the submitting party. Drawing, technical documents or other

Quotations / Bids not in accordance with General Instructions and Standard Terms & Conditions are likely to be ignored.



BHARAT HEAVY ELECTRICALS LIMITED

HEEP-HARIDWAR, UTTARAKHAND (249403)

General Instructions and Standard Terms & Conditions for bidding against Tender Enquiry (GISTC)
For Foreign Bidders (Version June-2021,Rev: 06)

technical information received by one party, shall not without the consent of the other party, be used for any other purpose than that, for which they were provided. Such technical information shall not without the consent of the submitting party, otherwise be used or copied, reproduced, transmitted or communicated to a third party. Patterns supplied by BHEL will remain BHEL's property which shall be returned by the bidder on demand to BHEL. Bidder shall in no way share or use such intellectual property of BHEL to promote his own business with others or to gain a commercial advantage. BHEL reserves the right to claim damages from the bidder, or take appropriate action as deemed fit against the bidder, for any infringement of the provisions contained herein as available under law or equity.

21. SETTLEMENT OF DISPUTES/ARBITRATION.

Any dispute/difference arising out of or in connection with this contract, including any question regarding its existence, validity or termination, shall be referred to and finally resolved by arbitration under the Arbitration and Conciliation Act, 1996 of India by a Sole Arbitrator to be appointed with mutual consent of the parties. Such Sole Arbitrator shall be either a retired judge of Supreme Court or High Court or District Court of India or some Advocate having practiced in Indian Courts. The seat or place of arbitration shall be New Delhi, India. The language to be used in the arbitration shall be English. The governing law of the contract shall be the substantive law of India. In case the parties fail to agree on the appointment of arbitrator within 2 months of the notice invoking arbitration by one party, then the arbitrator shall be appointed in accordance with the Arbitration and Conciliation Act, 1996 of India.

JURISDICTION: The courts of New Delhi, India, shall have exclusive jurisdiction.

22. INFORMATION TO THE BIDDERS.

- a) Purchase related information is available at our Business-to-Business (B2B) Portal available on our website <https://hwr.bhel.com>. The user ID & password can be obtained by sending a request to concerned purchase executives.

- b) Intimate your change in mail address or communication address or changes, if any, by email to AGM (SDX/MM) giving your bidder Code.
- c) Please resolve your rejections and unexecuted overdue purchase order immediately which are posted at our B2B Portal, which can be visited through our site <https://hwr.bhel.com>.
- d) Copy of this Tender Enquiry is being sent through the post/ Courier / E-mail or by any existing means.
- e) Invoice description and Unit of measurement should be strictly in accordance with Purchase order.
- f) Unit of measurement for dimension and weight should be in metric system only.
- g) The Bidder declares that they will not enter into any illegal or undisclosed agreement or understanding, whether formal or informal with other bidder(s). This applies in particular to prices, specifications, certifications, subsidiary contracts, submission or non-submission of bids or any other actions to restrict competitiveness or to introduce cartelization in the bidding process.
In case, the bidder is found having indulged in above activities, suitable action shall be taken by BHEL as per extant policies/ guidelines.
- h) Supplier must upload digitally signed e-Invoice on B2B portal for processing of Bills.
In other cases, inked signed hard copy of Invoice to be submitted for processing of Bills.

23. MAKE IN INDIA (GOVT-NOTIFICATION).

- A. This tender enquiry shall be governed by notification no. P-45021/2/2017-PP (BE-II) dated 04.06.2020 of government of INDIA and subsequent circulars issued afterwards. Accordingly, the minimum local content, the margin of purchase preference and the procedure for preference to make in INDIA shall be adhered.
- B. The margin of purchase preference shall be 20%.

Quotations / Bids not in accordance with General Instructions and Standard Terms & Conditions are likely to be ignored.



BHARAT HEAVY ELECTRICALS LIMITED

HEEP-HARIDWAR, UTTARAKHAND (249403)

General Instructions and Standard Terms & Conditions for bidding against Tender Enquiry (GISTC)
For Foreign Bidders (Version June-2021,Rev: 06)

- 'Class-I local Supplier' means a supplier or service provider, whose goods, services or works offered for procurement, has local content equal to or more than 50%, as defined under this order.
 - 'Class-II local Supplier' means a supplier or service provider, whose goods, services or works offered for procurement, has local content more than 20% but less than 50%, as defined under this order.
 - 'Non- local Supplier' means a supplier or service provider, whose goods, services or works offered for procurement, has local content less than or equal to 20%, as defined under this order.
- C. Vendor to specifically confirm if they are Class-I or Class-II local supplier or not as per above mentioned notification. Accordingly, the 'Class-I local supplier'/ 'Class-II local Supplier' at the time of tender, bidding or solicitation shall be required to indicate percentage of local content and provide self-certification that the item offered meets the local content requirement for 'Class-I local supplier'/ 'Class-II local Supplier', as the case may be. They shall also give details of the location(s) at which the local value addition is made.
- D. In cases of Procurement for a Value in Excess of Rs. 10 Crores, the 'Class-I local supplier'/ 'Class-II local Supplier' shall be required to provide a Certificate from the Statutory Auditor or Cost Auditor of the Company (in the case of companies) or from a practicing Cost Accountant or practicing Chartered Accountant (in respect of suppliers other than companies) giving the percentage of Local Content.
- E. Requirement of Purchase Preference:
Purchase preference shall be given to 'Class-I local supplier' in procurements undertaken by procuring entities in the manner specified hereunder -
- a. In the procurements of goods or works, which are covered by para 3(b) of mentioned Govt. circular and which are divisible in nature, the 'class-I local supplier' shall get purchase preference over 'Class-II supplier' as well as 'Non-local supplier', as per following procedure:
 - i. Among All qualified bids, the lowest bid will be termed as L1. If L1 is 'Class-I local supplier', the contract for full quantity will be awarded to L1.
 - ii. If L1 bid is not a 'Class-I local supplier', 50% of the order quantity shall be awarded to L1. Thereafter, the lowest bidder among the 'Class-I local supplier' will be invited to match the L1 price for the remaining 50% quantity subject to the class-I local supplier's quoted price falling within the margin of purchase preference, and contract for that quantity shall be awarded to such 'Class-I local supplier' subject to matching the L1 price. In case such lowest eligible 'Class-I local supplier' fails to match the L1 price or accepts less than the offered quantity, the next higher 'Class-I local supplier' within the margin of purchase preference shall be invited to match the L1 price for remaining quantity and so on, and contract shall be awarded accordingly. In case some quantity is still left uncovered on Class-I local supplier, then such balance quantity may also be ordered on the L1 bidder".
 - b. In the procurements of goods or works, which are covered by para 3(b) of mentioned Govt. circular and which are not divisible in nature, and in procurement of services where the bid is evaluated on price alone, the 'class-I local supplier' shall get purchase preference over 'Class-II supplier' as well as 'Non-local supplier', as per following procedure:
 - i. Among all qualified bids, the lowest bid will be termed as L1. If L1 is 'Class-I local supplier', the contract will be awarded to L1.
 - ii. If L1 is not 'Class-I local supplier', the lowest bidder among the 'Class-I local supplier', will be invited to match the L1 price subject to Class-I local supplier's quoted price falling within the margin of purchase preference, and the contract shall be awarded to such 'Class-I local supplier' subject to matching the L1 price.
 - iii. In case such lowest eligible 'Class-I local supplier', fails to match the L1 price, the 'Class-I local supplier' with the next higher bid within the margin of purchase preference

Quotations / Bids not in accordance with General Instructions and Standard Terms & Conditions are likely to be ignored.



BHARAT HEAVY ELECTRICALS LIMITED

HEEP-HARIDWAR, UTTARAKHAND (249403)

General Instructions and Standard Terms & Conditions for bidding against Tender Enquiry (GISTC)
For Foreign Bidders (Version June-2021,Rev: 06)

shall be invited to match the L1 price and so on and contract shall be awarded accordingly. In case none of the 'Class-I local supplier' within the margin of purchase preference matches the L1 prices, the contract may be awarded to the L1 bidder.

- c. 'Class-II local supplier' will not get purchase preference in any procurement, undertaken by procuring entities.
- F. For this procurement, the local content to categorize a supplier as a Class-I local supplier/ Class-II local supplier/ Non-local supplier and purchase preference to Class-I local supplier, is as defined in Public Procurement (Preference to Make in India), Order 2017 dated 04.06.2020 issued by DPIIT. In case of subsequent orders issued by nodal ministry, changing the definition of local content for the items of the NIT, the same shall be applicable even if issued after issue of this NIT, but before opening of Part-II bids against this NIT.
- G. Procurements where estimated value to be procured is less than Rs. 5 lakhs shall be exempted from GOI order No. P-45021/2/2017-PP (BE-II) dated 04.06.2020.
- H. For procurement of Goods & Services which are divisible in nature, following shall be operated for **MSE bidders** under Public procurement Policy for the Micro and Small Enterprises (MSEs) Amendment Order, 2019, Ref. No. AA: SSP: MSE: Amndt, dtd. 30.11.2018, Circular No. 44 of 2018-19:-
- a. If L1 bid is not from "Class-I local Supplier" and price quoted by MSE bidder falls within the margin of Purchase preference (L1+15% for MSEs), then 25 % of total order quantity of respective item (rounded off to nearest number) shall be awarded to MSE bidder, subject to MSE bidder matching the L1 Price. Out of Remaining 75% quantity, distribution shall be operated as per below sub-clause (2) –
- b. If "Class- I Local Supplier" (Next to L1, other than MSE) quoted price falling within the Margin of Purchase Preference, and "Class-I local supplier" matches the L1 price, then 50% of remaining Quantity (after allocation of 25% to MSE) i.e. 37.5% shall be awarded to local supplier and 37.5% shall be awarded to foreign bidder.

Note: L1 Price refers to lowest evaluated / landed cost to Company.

For Further details, please refer GOI order no. P-45021 / 2 / 2017 - PP (BE-II) dated 04.06.2020.

24. RESTRICTIONS UNDER RULE 144(XI) OF THE GENERAL FINANCIAL RULES (GFRs), 2017

All provisions of Order No. F.No.6/18/2019-PPD of Department of Expenditure (DoE) shall be applicable for this tender enquiry (Order copy is available at <https://doe.gov.in/procurement-policy-divisions>). Accordingly, any bidder from a country which shares a land border with India (except the countries to which the Govt. of India has extended lines of credit or in which the Govt. of India is engaged in development projects for which list is available at <https://www.mea.gov.in/>) will be eligible to bid in this tender only if the bidder is registered with the Competent Authority as specified in Annex I of the said Order of DoE.

Updated list of the countries to which lines of credit have been extended or in which development projects are undertaken are available on the Ministry of External affairs website (<https://www.mea.gov.in/>)

For the purpose of this order, definition of Bidder from a country which shares a land border with India shall be same as defined in the Annex III of the said order.

Registration with the competent authority as stipulated in the said order is responsibility of bidder. Bidder has to submit a certificate certifying following along with offer:

"I have read the clause regarding restrictions on procurement from a bidder of a country which shares a land border with India; I certify that bidder (.... Name of Bidder) is not from such a country or, if from such a country, has been registered with the Competent Authority. I hereby certify that bidder (.....Name of bidder) fulfils all requirements in this regard and is eligible to be considered"

If the bidder is from such country which shares a land border with India evidence of valid registration by the Competent Authority shall also be attached along with offer."

Quotations / Bids not in accordance with General Instructions and Standard Terms & Conditions are likely to be ignored.



BHARAT HEAVY ELECTRICALS LIMITED

HEEP-HARIDWAR, UTTARAKHAND (249403)

General Instructions and Standard Terms & Conditions for bidding against Tender Enquiry (GISTC)
For Foreign Bidders (Version June-2021,Rev: 06)

25. NOTE.

- a) Special conditions of enquiry, if enclosed by BHEL, will supersede the respective standard/general terms of enquiry.
- b) Any other Standard terms and Conditions of the bidder attached/referred against the tender enquiry will be treated as null and void ab initio.
- c) In order to protect the commercial interests of BHEL, it becomes necessary to take action against suppliers / contractors by way of suspension of business dealings, who either fail to perform or are in default without any reasonable cause, cause loss of business / money / reputation, indulged in malpractices, cheating, bribery, fraud or any other misconducts or formation of cartel so as to influence the bidding process or influence the price etc. Guide- lines for Suspension of Business Dealings with Suppliers / Contractors shall prevail over which is available at BHEL website <http://www.bhel.com>
- d) The bidder along with its associate / collaborators / sub-contractors / sub-vendors / consultants / service providers shall strictly adhere to BHEL Fraud Prevention Policy displayed on BHEL website <http://www.bhel.com> and shall immediately bring to the notice of BHEL-Management about any fraud or suspected fraud as soon as it comes to their notice.
- e) "BHEL shall recover the amount of compensation paid to victim(s) by BHEL towards loss of life / permanent disability due to an accident which is attributable to the negligence of contractor, agency or firm or any of its employees as detailed below;
1. **Victim:** Any person who suffers permanent disablement or dies in an accident as defined below.
 2. **Accident:** Any death or permanent disability resulting solely and directly from any unintended and unforeseen injurious occurrence caused during the manufacturing / operation and works incidental thereto at BHEL factories/ **offices and precincts** thereof , project execution , erection and commissioning, services, repairs and maintenance, trouble

shooting, serving , overhaul, renovation and retrofitting , trial operation, performance guarantee testing undertaken by the company or during any works / during working at BHEL Units/ Offices/ townships and premises/ project sites.

3. Compensation in respect of each of the victims:

- (i) In the event of death or **permanent disability** resulting from **Loss of both limbs:** Rs. 10,00,000/- (Rs. Ten Lakh).
- (ii) In the event of **other permanent disability:** Rs. 7,00,000/- (Rs. Seven Lakh).

Permanent Disablement: A disablement that is classified as a permanent total disablement under the proviso to Section 2(I) of the Employees Compensation Act, 1923."

f) The bidder shall be in compliance with applicable laws, rules and regulations throughout the terms of the contract for conducting its business generally and to perform its obligations under this contract.

Quotations / Bids not in accordance with General Instructions and Standard Terms & Conditions are likely to be ignored.



BHARAT HEAVY ELECTRICALS LIMITED

HEEP-HARIDWAR, UTTARAKHAND (249403)

General Instructions and Standard Terms & Conditions for bidding against Tender Enquiry (GISTC)

For Indian Bidders (Version June-2021, Rev: 06)

Table of Contents

1. GENERAL	1
2. ORIGIN OF QUOTATION	1
3. SUBMISSION OF TENDER	1
4. TENDER OPENING	2
5. SPECIFICATION, DRAWINGS & STANDARD	2
6. PRICE SCHEDULE	3
7. REVERSE AUCTION	3
8. DELIVERY TERMS	3
9. LD FOR LATE DELIVERY	4
10. PAYMENT TERMS	4
11. TAXES & DUTIES	5
12. BANK GUARANTEE	6
13. GUARANTEE / WARRANTY AND CORRESPONDING REPAIRS / REPLACEMENT OF GOODS	6
14. QUALITY REQUIREMENT	6
15. VALIDITY	6
16. RIGHT OF ACCEPTANCE	6
17. TRANSIT INSURANCE	7
18. RISK PURCHASE	7
19. FORCE MAJEURE CLAUSE	7
20. NON-DISCLOSURE AGREEMENT	8
21. SETTLEMENT OF DISPUTES / ARBITRATION	8
22. WHARFAGE / DEMURRAGE RESPONSIBILITY	8
23. CONDITIONS FOR AVAILING MICRO & SMALL ENTERPRISES (MSE'S) BENEFITS	8
24. INFORMATION TO THE BIDDERS	10
25. MAKE IN INDIA (GOVT-NOTIFICATION)	10
26. RESTRICTIONS UNDER RULE 144(XI) OF THE GENERAL FINANCIAL RULES (GFRs), 2017	12

27. NOTE..... 12

1. GENERAL.

These general terms & conditions shall apply to all the Tender Enquiries, notice inviting tenders, request for quotations concerning the supply of goods and / or rendering of services to Bharat Heavy Electricals Ltd., HEEP, Haridwar (hereinafter referred to as BHEL or the Purchaser). In case of placement of order these conditions will become part of Purchase Order (P.O) until unless the deviations are specifically agreed by BHEL.

2. ORIGIN OF QUOTATION.

- a) The quotation should preferably be from the principal bidder. However tender specific authorized registered dealer/agent can also submit the bid on their behalf, failing which the quotation is liable to be ignored. BHEL prefers to deal directly with the principal manufacturers.
- b) An agent cannot quote on behalf of more than one principal in the same Tender Enquiry.

3. SUBMISSION OF TENDER.

- a) Bid / Quotation must be enclosed in sealed cover on which tender enquiry number and the due date MUST BE written and be invariably sent under REGISTERED POST / SPEED POST / COURIER / Dropped in the Tender Box: addressed as follows:

Quotation against Enquiry No. _____

Dated: _____

Due on: _____

To,

**THE HEAD OF MATERIALS MANAGEMENT,
Heavy Electrical Equipment Plant,
Bharat Heavy Electricals Limited,
HARIDWAR-249403 (Uttarakhand), INDIA.**

- b) TENDER ROOM is located at: Room No. - 415, 4th Floor, Main Admin. Building, BHEL-HEEP, Haridwar.

Quotations / Bids not in accordance with General Instructions and Standard Terms & Conditions are likely to be ignored.



BHARAT HEAVY ELECTRICALS LIMITED

HEEP-HARIDWAR, UTTARAKHAND (249403)

General Instructions and Standard Terms & Conditions for bidding against Tender Enquiry (GISTC)

For Indian Bidders (Version June-2021, Rev: 06)

- c) In case of Three / Two Part Bid, technical bid containing technical offer, duly signed and un-priced copy of the Price Bid should be kept in one envelope. Price Bid containing only the price should be kept in a separate envelope. All envelopes indicating Part-1 or Part-2 or Part-3 as the case may be to be put in a bigger envelope. Please note that un-priced bid should be the exact replica of price bid but without prices.
- d) The bid / quotation must be posted before due date, keeping allowance for postal transit time. Quotations sent by any mode but not received in time will be ignored. Tender received through authorized E-mail is also acceptable. However, in time submission of tender in tender box shall be the responsibility of the bidder, sent through any mode. Documents submitted with the offer / bid shall be signed and stamped in each page by authorized representative of the bidder.
- e) Any additional documents submitted by supplier / bidder, during processing of registration application / tender or after placement of order shall not be accepted unless it is submitted with forwarding letter and duly signed and stamped.
- f) The bids of the bidders who are on the banned list and also the bids of the bidders, who engage the services of the banned firms, shall be rejected. The cutting / overwriting in the bid / offer must be duly attested by the signatories to the bid. The list of firms banned by BHEL is available on BHEL web site www.bhel.com.
- g) Being PMD vendor, if you are not quoting against this tender enquiry, please send your regret letter positively for our reference with valid reasons for not participating in the tender enquiry. Repeated lack of response on the part of bidder may lead to deletion such PMD vendor from BHEL's approved vendor list.
- h) The bidders will submit Integrity Pact, duly signed by its authorized signatory, along with their bids wherever estimated tender value is Rs. 2 Crore or more.
- i) In case of open tender, technically qualified unregistered bidders may apply online for registration through <http://www.bhel.com/index.php/vender>.
- j) BHEL reserves the right to award tendered quantities among more than one bidder (after acceptance of L1 price by the other bidders). BHEL can also consider awarding of part of the tendered quantity to other than L-1 bidder at L1 counter offered rates, if the quantity offered by the L-1 bidder is less than the quantity tendered for.
- k) In case of e-Tendering (Online bidding through e-portal), offline bid submitted in hard copy or in any other form by the vendor / supplier will not be accepted and will be rejected out rightly. Only e-portal bid will be accepted.

4. TENDER OPENING.

Tender opening is scheduled to start in the Tender Room at 2:00 PM, on the due date. Therefore, bid / quotations must reach this office / tender Box latest by 1:45 PM on due date. Only participating bidders are allowed to attend tender opening. **TENDERS RECEIVED AFTER THE SPECIFIED TIME OF THEIR 'SUBMISSION' WILL BE TREATED AS LATE TENDERS AND SHALL NOT BE CONSIDERED UNDER ANY CIRCUMSTANCES.** The bidders or their authorized representatives may be allowed to attend tender opening if duly authorized by their principals, through a tender specific letter on that particular day. General authorization letter is not acceptable.

Note: - Foreign bidders willing to attend the bid opening has to provide the requisite documents to the concerned Purchase executives for arranging gate pass for them.

5. SPECIFICATION, DRAWINGS & STANDARD.

- a) Bidders must give their detailed specification in the quotation along with relevant technical literature / catalogue etc. against the tender enquiry.
- b) The Bid should be accompanied with relevant copies of catalogues, drawings or specification as per tender enquiry.

Quotations / Bids not in accordance with General Instructions and Standard Terms & Conditions are likely to be ignored.



BHARAT HEAVY ELECTRICALS LIMITED

HEEP-HARIDWAR, UTTARAKHAND (249403)

General Instructions and Standard Terms & Conditions for bidding against Tender Enquiry (GISTC)

For Indian Bidders (Version June-2021, Rev: 06)

If these documents are not furnished, the offer is liable to be rejected.

- c) Wherever national / international (N/IN) standards are referred, the latest N/IN standards are to be followed. Mention year & date of standard revision that shall be followed for the supply.
- d) All Drawings and Standards are proprietary of BHEL. It must not be used in anyway detrimental to the interest of BHEL or without permission of BHEL.

6. PRICE SCHEDULE.

- a) Kindly quote your prices in figures and words both. In case of any discrepancy in value, the prices quoted in words shall be considered for evaluation and establishing L1 status.
- b) Prices quoted should not be more than the prices quoted to any other BHEL units / offices / divisions. Vendor to submit copy of latest Purchase Order placed by any unit of BHEL for similar items in the technical bid. In case no order has been placed on such items, specific confirmation that no order has been placed on such items should be provided.
- c) Prices should be quoted on F.O.R. Destination basis. Transit insurance shall be arranged by BHEL and not to be included in the prices. The offers quoted on other than F.O.R destination basis may result in non-consideration of such bids.
- d) In case BHEL accepts the EX-Works prices, such offers will be loaded by 1.5% of EX-Works value towards freight or with actual freight charges as per BHEL freight rate contract whichever is higher.
- e) In case of Indigenous items covered by DGS & D Rate Contract, the bidders should submit latest valid copy of the rate contract along with bid / quotation
- f) Applicable **IGST / CGST / SGST** and any other statutory levy should be indicated separately and clearly in the bid / quotation.

- g) Bidders can dispatch goods through any Indian Bank Association approved transporters having their branch at HARIDWAR / destination. If material is dispatched through other than Indian Bank Association approved transporter, material to be delivered on door delivery BHEL Stores basis.
- h) In case of dispatch of material through any other unapproved transporter, payment shall be made only after receipt of material and any additional charges payable to the transporter shall be to the bidder's account.
- i) Any demurrage / godown rent payable to the transporter / or to godown's owner due to any delay attributed by the supplier shall be recovered from supplier's account.
- j) Currency of Evaluation shall be INR.

NB: Financial evaluation of L1, L2Status will be on the basis of Landed Cost to BHEL.

7. REVERSE AUCTION.

Wherever RA is declared in the special terms and conditions of tender enquiry, following shall be applicable and Bidders to confirm the same:

"BHEL shall be resorting to Reverse Auction (RA) (Guidelines as available on www.bhel.com) for this tender. RA shall be conducted among all the techno-commercially qualified bidders.

Price bids of all techno-commercially qualified bidders shall be opened and same shall be considered as initial bids of bidders in RA. In case any bidder(s) do(es) not participate in online Reverse Auction, their sealed envelope price bid along with applicable loading, if any, shall be considered for ranking."

8. DELIVERY TERMS.

- a) Goods shall be delivered on 'FOR Destination' basis to the named destination unless otherwise called for in the tender enquiry.
- b) Loading on account of 3rd party inspection charges in case of Indian bidders shall be 0.20%.



BHARAT HEAVY ELECTRICALS LIMITED

HEEP-HARIDWAR, UTTARAKHAND (249403)

General Instructions and Standard Terms & Conditions for bidding against Tender Enquiry (GISTC)

For Indian Bidders (Version June-2021, Rev: 06)

9. LIQUIDATED DAMAGES (LD) FOR LATE DELIVERY.

a) Where items of Purchase Order are independently usable.

Liquidated Damages (LD) for Late Deliveries shall be applicable @0.5% per week or part thereof on the value of respective delayed supplies subject to a maximum of 10% of the value of respective delayed supplies. Value of delayed supplies will mean the Gross Value payable to the vendor (Before LD) against such supplies excluding taxes and duties.

b) Where the total items are required for a main equipment and items are interdependent.

Liquidated Damages (LD) for Late Deliveries shall be applicable @0.5% per week or part thereof on total value of Purchase Order subject to maximum of 10% of the total value of Purchase Order. Purchase Order value for this purpose shall be the Total Gross Value payable to the vendor (Before LD) excluding taxes and duties.

c) Bidders are requested to quote the best delivery meeting the delivery requirements. BHEL reserves the right to reject the offers not meeting BHEL's delivery requirement.

d) Commencement of delivery period shall be reckoned from the date of PO / LOI or any other agreed milestone.

e) Bidder shall deliver the goods in the manner and schedule agreed under the terms and conditions of Purchase order.

f) **DELIVERY IN CASE OF REJECTION:** In case the material is rejected, then date of replacement will be considered as the actual date of delivery.

g) **DELIVERY AGAINST BANK DOCUMENTS:** In case payment terms quoted by bidder are documents through bank, and the delivery terms being "FOR Haridwar / FOR Transporter Go-down" then date of delivery will be date of intimation by transporter / bidder of delivery of material at Haridwar for the LD purpose.

h) Where the payments are through bank, the documents may be presented for negotiation to BHEL authorized / nominated bank.

i) Payment of Liquidated Damages (LD) shall not in any way relieve the vendor from any of its obligations & liabilities under the contract.

10. PAYMENT TERMS.

a) BHEL's standard payment term is Payment after receipt and acceptance of materials / items at HEEP, BHEL-Store or at desired destination unless otherwise specified in Special Terms attached to the tender enquiry.

b) BHEL reserves the right to accept or reject the offer of the bidder who quotes the payment term other than BHEL's standard payment term.

c) Loading on account of deviation in payment terms shall be done as per extant rules of BHEL-Haridwar.

d) 100% payment along with taxes, freight & insurance will be made after receipt and acceptance of material and within 75 days from the date of invoice subject to submission of non-discrepant documents within 15 days of supply as per terms and conditions of Purchase Order. In case any discrepancy found in the documents, BHEL will notify the same to vendor within 7 days of receipt. Vendor has to clear all the discrepancies in one go within 7 days thereafter else the payment of vendor may get delayed.

e) For MSEs (covered under MSME Act) which are registered and periodically renewed with BHEL, the payment will be made within 45 days or as prescribed in the relevant act.

f) Adherence to the above time schedule of payment is contingent upon Vendor complying with GST Rules w.r.t availment of Input Tax Credit by BHEL.

g) In case GST credit is delayed / denied to BHEL, due to non / delayed receipt of goods and / or tax invoice or expiry of the timeline prescribed in GST Law for availing such ITC, or any other reason not attributable to BHEL, GST amount shall be recoverable from Vendor along with interest levied / leviable on BHEL.

h) The taxes and duties that are reimbursed would be the ones applicable as on the contractual Purchase order delivery date or the amount actually paid whichever is less.

Quotations / Bids not in accordance with General Instructions and Standard Terms & Conditions are likely to be ignored.



BHARAT HEAVY ELECTRICALS LIMITED

HEEP-HARIDWAR, UTTARAKHAND (249403)

General Instructions and Standard Terms & Conditions for bidding against Tender Enquiry (GISTC)

For Indian Bidders (Version June-2021, Rev: 06)

i) **The loading criteria for the different payment terms shall be as under;**

Payment Terms	Days of Loading
After Receipt & Acceptance of material within 75 days of supply.	No Loading
Against Delivery at BHEL-Stores Haridwar.	45
Against documents through bank (CAD):	45
Letter of Credit (LC)	120
Usance LC	No Loading if usance period is > 120 Days.
	Loading of days' difference i.e. difference between 120 days and usance period if the usance period is < 75 days.
Advance	Delivery Period + 120 Days - Advance Payment Days.

11. TAXES & DUTIES.

- a) The bidder to specify in their offer (part 1 bid) the category of their registration under GST like Registered, Unregistered and composite dealer.
- b) The provisional GST registration number of Bharat Heavy Electrical Ltd, Heavy Electricals Equipment Plant, Ranipur, Haridwar is "05AAACB4146P1ZL" with state Code as "05" and State Name as "Uttarakhand".
- c) Please quote our provisional GST registration number in all invoices raised for supply of goods and services under GST regime and also ensure filing of timely return and payment of tax and compliance of other applicable provisions on supplier under GST regime.
- d) No GST will be reimbursed to unregistered or composite dealer. In the event, any GST is quoted by composite dealer, the same shall be added to the cost of supply in evaluating the bid.
- e) Since, input credit of GST will be available to BHEL-Haridwar only after correct filing of return and payment of applicable GST by supplier, reimbursement of GST shall be made by

BHEL-Haridwar on matching of vendor inputs at GST portal, ensuring availability of input credit to BHEL Haridwar. Payment of GST will be made to vendor after matching of input credit and vendor to ensure submission of their invoices along with consent to accept payment of tax after such matching in all cases where bills are submitted directly to BHEL-Haridwar or through bank or under LC or through any other mode.

- f) In the event of any disallowance of input credit or applicability of interest or any other financial liability arises on BHEL-Haridwar due to any default of supplier under GST, such implication shall be to supplier's account.
- g) In the event of any change in the status of the vendor after the submission of the bid but before the supply, GST applicable at the time of supply or in the bid, based on the registration status of the vendor, whichever is lower shall be payable.
- h) Where ever applicable If PAN (Permanent Account Number) of the recipient is not available, income tax is deductible either at the normal rate or at the rate of 20 percent, whichever is higher as per Section 206AA of Indian Income Tax Act 1961.
- i) The bidder shall clearly indicate HSN (*Harmonised System Nomenclature*) / SAC (*Service Accounting Code*), its description and applicable rate of GST for each item in his techno-commercial bid.
- j) Statutory Variation in Taxes & duties as applicable at the time of supply shall be payable. However, in the event of no change in law but bidder quoting certain tax structure in bid document which is lower than the applicable one, such amount shall be the maximum amount of tax that can be claimed by bidder.
- k) **IMPORTED GOODS OFFERED BY INDIAN BIDDERS AGAINST DEALER INVOICE:** Wherever the material being offered is imported, the bidder must quote the prices inclusive of IGST. The rate and value of IGST as included in the price must be indicated separately. In case quantum of IGST is not mentioned by the bidder the same will not be considered for



BHARAT HEAVY ELECTRICALS LIMITED

HEEP-HARIDWAR, UTTARAKHAND (249403)

General Instructions and Standard Terms & Conditions for bidding against Tender Enquiry (GISTC)

For Indian Bidders (Version June-2021, Rev: 06)

evaluation. However, bidder will have to pass on the benefit of IGST to BHEL at the time supply.

- l) In case of directly dispatchable items to Customer's Site, BHEL-Haridwar will inform the GST registration number of the respective customer which must be mentioned on the vendor's invoice. Vendor to ensure availability of such information from BHEL-Haridwar before dispatch of any material. However, while filing GSTN-1, BHEL Haridwar GSTN number to be quoted.

Note: - Vendors must ensure compliance of all the applicable rules and procedure as envisaged in the GST Regime. Any loss to BHEL-Haridwar due to fault / non-compliance by the vendor will be to the vendor's account.

12. BANK GUARANTEE.

In case the bank guarantees are required to be deposited towards security deposit/performance guarantee or for any other purpose as per the terms of this tender enquiry, such bank guarantees of the requisite value in the denominated currency of the purchase order should be from one of the Indian branch of BHEL consortium banks and the bank guarantee should be in the proforma as prescribed by BHEL. The proforma of bank guarantee and the list of consortium banks are displayed at BHEL website www.bhelhwr.co.in. However, in case the bank guarantee is not from BHEL consortium banks, then the bidder has to get the bank guarantee confirmed from one of the Indian branch of BHEL consortium banks and the bank charges for such confirmation will be borne by the bidder.

13. GUARANTEE / WARRANTY AND CORRESPONDING REPAIRS / REPLACEMENT OF GOODS.

Goods shall comply with the specifications for material, workmanship and performance. Unless otherwise specified, the warranty shall be for a period of 18 months from the date of receipt. If the delivery is found non-compliant during the warranty period, leading to rejection, the Seller shall arrange free replacement / repair of goods, within one month from the date of intimation or any mutually agreed period. The rejected goods shall be taken away by the Seller at his cost and

replaced on Delivered Duty Paid (DDP) (FOR - BHEL Stores / designated destination basis) within such period. In the event of the Seller's failure to comply, Purchaser may take action as appropriate, including Repair / Replenish rejected goods & disposal of rejections, at the risk & cost of the Seller. In case the defects attributable to Seller are detected during processing of the goods at BHEL or at our subcontractor's works, the Seller shall be responsible for free replacement / repair of the goods as required by BHEL.

- b) **RETURN OF REJECTED MATERIAL FOR REPLACEMENT:** The bidder shall have to pay 5% incidental charges while taking back supplied material if it is found rejected on receipt. The rejected material shall be sent back only after receipt of replacement / submission of BG / refund of amount paid.

14. QUALITY REQUIREMENT.

Your bid / quotation should have specific confirmation regarding meeting all our quality requirements such as. (i) Test Certificate (TC), (ii) Guarantee Certificate (GC) / Warranty Certificate (WC), (iii) Quality Plan (QP) (if applicable); and (iv) Pre-Dispatch Inspection at your works (if applicable).

15. VALIDITY.

The quotation should be valid for a minimum period of 90 days effective from the date of opening of tender, unless otherwise specified in the tender enquiry.

16. RIGHT OF ACCEPTANCE.

- a) **BHARAT HEAVY ELECTRICALS LIMITED HARIDWAR** reserves the right to reject any or all the bids / quotations without assigning any reason thereof. BHEL also reserves the right to increase or decrease the tendered quantities. Bidders should be prepared to accept order for reduced quantity without any extra charges.
- b) Any discount / revised offer / bids submitted by a bidder on its own shall be considered, provided it is received on or before the due date and time of offer / bid submission (Part-1). Conditional discounts shall not be considered for evaluation of tenders.



BHARAT HEAVY ELECTRICALS LIMITED

HEEP-HARIDWAR, UTTARAKHAND (249403)

General Instructions and Standard Terms & Conditions for bidding against Tender Enquiry (GISTC)

For Indian Bidders (Version June-2021, Rev: 06)

- c) Unsolicited discounts / revised offers / bids given after Part-1 bid opening shall not be accepted. No change in price will be permitted within the validity period asked for in the tender enquiry.
- d) In case of changes in scope and / or technical specification and / or commercial terms & conditions having price implication, techno-commercially acceptable bidders shall be asked by BHEL to submit the impact of such changes on their price bids. In case a bidder opts to submit revised price bid instead of impact called for then the latest price bid shall prevail. However, in both situations, original price bid will be necessarily opened.
- e) The bidder whose bid is technically not accepted will be informed & EMD wherever submitted shall be returned after finalization of contract. EMD shall be forfeited in the event of bidder opting out after tender opening.
- f) BHEL reserves the right to short close the existing Purchase Order / Rate Contract / Work Order or any extension thereof at any stage.

17. TRANSIT INSURANCE.

- a) Transit Insurance will be covered by BHEL under its open Insurance Policy. Seller shall inform dispatch particulars (Purchase Order, RR /GR, Invoice value etc.) to "Finance department (Store bill Section), BHEL Ranipur, Haridwar (Uttarakhand-India) with value of consignment to the Purchaser within 07 days of dispatch for BHEL to arrange insurance coverage in its policy. Failure on the part of seller to inform dispatch particulars will make him liable to pay for any transit damages / losses suffered by the Purchaser.
- b) If Quoted Prices are inclusive of transit insurance, no weightage shall be given while evaluating the bids for Cost of Insurance, being in BHEL Scope.

18. RISK PURCHASE.

In case of abnormal delays (beyond the maximum late delivery period as per LD clause) in supplies / defective supplies or non-fulfillment of any other terms and conditions given in Purchase Order, BHEL may cancel the Purchase Order in full or part thereof, and may also make the purchase of such material from elsewhere / alternative source at the risk and cost of the supplier. BHEL will take all reasonable steps to get the material from alternate source at optimum cost. If bidder does not agree to the above Risk Purchase Clause, BHEL reserves the right to reject the offer. In case for compelling reasons BHEL accepts the offer without acceptance of this clause by the bidder and in the eventuality of Risk Purchase, appropriate action will be taken as per BHEL extant rules. This will be without prejudice to any other right of BHEL under the contract or under General Law.

19. FORCE MAJEURE CLAUSE.

Notwithstanding any other thing contained anywhere else in the contract or PO (Purchase Order), In case the discharge of obligation under the contract by either party is impeded or made unreasonably onerous, neither party shall be considered in breach of the contract to the extent that performance of their respective obligation is prevented by an event of Force Majeure that arises after the effective date (PO date).

In the above clause, Force Majeure means an event beyond the control of the parties to the contract which prevents a party from complying with any obligation of the contract including but not limited to:

- Act of God (Such as but not limited to earthquake, drought, tidal waves, floods etc.).
- War (whether war be declared or not), Hostilities Invasion, Act of foreign enemy etc.
- Rebellion, revolution, insurrection, civil war etc.
- Contamination of Radio Activity from any nuclear fuel or from any other nuclear waste or any other hazardous materials.
- Riots, commotions, strike unless restricted to the employees of supplier.
- Acts of terrorism.



BHARAT HEAVY ELECTRICALS LIMITED

HEEP-HARIDWAR, UTTARAKHAND (249403)

General Instructions and Standard Terms & Conditions for bidding against Tender Enquiry (GISTIC)

For Indian Bidders (Version June-2021, Rev: 06)

- g) Other unforeseeable circumstances beyond the control of the parties and which the affected party cannot avoid even by using its best efforts.
- h) Cancellation of contract by customer.
- i) Change in law / government. Regulation making the performance impossible.
- j) Pandemic or Epidemic.

The party claiming to be affected by force majeure shall notify the other party in writing immediately without delay on the intervention and on the cessation of such circumstances.

Irrespective of any extension of time, if an event of force majeure occurs and its effect continues for more than 180 days the affected party shall have right to cancel the contract.

As soon as reasonably practicable following the date of commencement of a Force Majeure Event, and within a reasonable time following the date of termination of a Force Majeure Event, either Party invoking it shall submit to the other Party reasonable proof of the nature of the Force Majeure Event and of its effect upon the performance of the Party's obligations under this Agreement.

The party shall, and shall ensure that its Subcontractors shall, at all times take all reasonable steps within their respective powers and consistent with Good Operating Practices (but without incurring unreasonable additional costs) to:

- a) Prevent Force Majeure Events affecting the performance of the party's obligations under this Agreement.
- b) mitigate the effect of any Force Majeure Event and
- c) Comply with its obligations under this Agreement.

If the war like situation has developed in a country where a seller's works is located in this P.O. or there is political instability and Indian Embassy located in that country forbids or advises for not having any business dealing with the sellers located in such zone / region/ country, then BHEL reserves the right to cancel the order.

20. NON-DISCLOSURE AGREEMENT.

All Drawing and Technical Documents relating to the product or it's manufacture submitted by one party to the other, prior or

subsequent to the formation of contract, shall remain property of the submitting party. Drawing, technical documents or other technical information received by one party, shall not without the consent of the other party, be used for any other purpose than that, for which they were provided. Such technical information shall not without the consent of the submitting party, otherwise be used or copied, reproduced, transmitted or communicated to a third party. Patterns supplied by BHEL will remain BHEL's property which shall be returned by the bidder on demand to BHEL. Bidder shall in no way share or use such intellectual property of BHEL to promote his own business with others or to gain a commercial advantage. BHEL reserves the right to claim damages from the bidder, or take appropriate action as deemed fit against the bidder, for any infringement of the provisions contained herein as available under law or equity.

21. SETTLEMENT OF DISPUTES / ARBITRATION.

In case of any dispute arising out of as in connection with this contract, the same shall be referred to arbitration under Arbitration & Conciliation Act 1996 of a sole arbitrator who shall be appointed by mutual consent of the parties. The seat & venue of arbitration shall be Haridwar.

The proceedings shall be conducted in English. The Governing law of contract shall be the substantive law of India.

22. WHARFAGE / DEMURRAGE RESPONSIBILITY.

In the event of delay in receipt of documents by Manager (Stores-Shipping) BHEL-Haridwar and in case where dispatches are made through Unapproved Transporter the sole responsibility for wharfage / demurrage for such delay shall be that of supplier.

23. CONDITIONS FOR AVAILING MICRO & SMALL ENTERPRISES (MSE'S) BENEFITS.

- a) "MSE Suppliers can avail the intended benefits only if they submit along with the offer, attested copies of either EM II certificate having deemed validity (**five years** from the date of issue of acknowledgement in EM II) or valid NSIC certificate or EM II certificate along with attested copy of a CA certificate



BHARAT HEAVY ELECTRICALS LIMITED

HEEP-HARIDWAR, UTTARAKHAND (249403)

General Instructions and Standard Terms & Conditions for bidding against Tender Enquiry (GISTC)

For Indian Bidders (Version June-2021, Rev: 06)

(Format enclosed at annexure-1 where deemed validity of EM II certificate of five years has expired) applicable for the relevant financial year (latest audited). Date to be reckoned for determining the deemed validity will be the date of bid opening (Part 1 in case of two-part bid) or vendor has to give Udyog Adhar Memorandum (UAM). Non submission of such documents will lead to consideration of their bid at par with other bidders. No benefit shall be applicable for this enquiry if any deficiency in the above required documents is found or the requisite documents are not submitted before price bid opening. If the tender is to be submitted through e-procurement portal, then the above require document are to be uploaded on the portal. Documents should be notarized or attested by a Gazetted officer. **UAM need not required to be notarized or attested.**

b) Any new supplier will be eligible for registration with BHEL as MSE supplier provided at least any one of the following documents are submitted along with application for registration: -

1. Udyog Adhar Memorandum (UAM).
2. Valid National Small Industries Commission (NSIC) Certificate.
3. Entrepreneurs Memorandum part II (EM II) certificate (valid based on deemed validity of 5 years) or
4. EM II certificate along with attested copy of CA Certificate (as per prescribed format at annexure-A) applicable for the relevant financial year (latest audited), where the deemed validity of EM II is over.
5. However, credentials of all MSE suppliers will be verified before advancing the intended benefits.
6. MSE bidders claiming SC/ST status will have to submit SC/ST certificate of the Proprietor from competent authority. Attested (notarized or attested by Gazetted officer) copy to be submitted along with the offer.
7. In case techno-commercial accepted bidders include MSE source and their prices (based on landed cost – considering quoted prices) are within the price band of 15% w.r.t. L-1 bidder, then BHEL can offer **25%** of quantity of respective item (rounded off to nearest number) to MSE bidders at L-1 price and in case, more than one MSE bidder is in 15 % band and the same is accepted by more than one MSE bidders then **25%** quantities of respective items will be considered for ordering on proportionate basis amongst MSE bidders.
8. There will be minimum of **3%** reservation for women owned MSEs within the above mentioned 25% reservation.
9. The reservation for MSEs owned by SC/ST will be **6.25%** { 25% out of target of 25% - refer para 4 of Public Procurement Policy for the Micro and Small Enterprises(MSEs)}.
10. The definition of MSEs owned by Women Entrepreneurs is clarified as under:
 - a) In case of proprietary MSE, proprietor shall be Woman.
 - b) In case of partnership MSE, the Woman partners shall be holding at least 51% of share in the unit.
 - c) In case of Private Limited companies, at least 51% share shall be held by Women promoters.
11. The definition of MSEs owned by SC/ST is clarified as under:
 - a) In case of proprietary MSE, proprietor(s) shall be SC/ST.
 - b) In case of partnership MSE, the SC/ST partners shall be holding at least 51% of shares in the unit.
 - c) In case of Private Limited companies, at least 51% share shall be held by SC/ST promoters.
12. While distributing the **25%** quantity amongst MSE bidders the decimal points in quantity shall be ignored for all the bidders except the L-1 amongst MSE bidders. Balance quantity after allocating the quantity to other MSE bidders ignoring the quantities in decimal, shall be given to L-1 (amongst MSE) bidder. However, if there are more than one MSE bidder at the same price level than preference for additional quantities due to ignoring off the decimal (as mentioned above) shall be given to the bidder offering favorable terms to BHEL and if the conditions offered are also same then preference will be given to the bidder having high SPR rating.
13. In case there are more than one MSE bidders (with different landed cost to BHEL) within 15% price band of lowest bidder and quantity to be offered is 1 no. only, then preference shall be given to the MSE bidder with lowest landed cost.
14. In case there are more than one MSE bidders (with same landed cost to BHEL) within 15% price band of lowest bidder and quantity to be offered is 1 no. only, then preference shall be given first, based on the favorable terms in the bid and in case terms are also same, the bidder with high SPR rating shall be given preference.
15. If L1 bidder is MSE bidder, entire quantity will be given to such MSE bidder only.

Quotations / Bids not in accordance with General Instructions and Standard Terms & Conditions are likely to be ignored.



BHARAT HEAVY ELECTRICALS LIMITED

HEEP-HARIDWAR, UTTARAKHAND (249403)

General Instructions and Standard Terms & Conditions for bidding against Tender Enquiry (GISTIC)

For Indian Bidders (Version June-2021, Rev: 06)

16. Note: It may however be noted that MSE guidelines as on date (Date of Technical Bid Opening Part-1) shall prevail.

17. "As per the OM No. F.No. 1(2)(1)/2016-MA dtd. 09.02.2017 issued from the Office of Development Commissioner (Micro, Small & Medium Enterprises), "Traders and agents should not be allowed to avail the benefits extended under the PP Policy."

In view of this, it is clarified that benefits of MSE (such as EMD Waiver, Tender fee exemption, Price preference, Payment preference etc.) will be given only to those MSE Vendors who are manufacturers of offered items against the NIT. No MSE benefits shall be provided to Agents / Stockists / Dealers / Traders etc. for the items offered but not manufactured by themselves."

24. INFORMATION TO THE BIDDERS.

a) Purchase related information is available at our Business-to-Business (B2B) Portal available on our website <https://hwr.bhel.com>. The user ID & password can be obtained by sending a request to concerned purchase executives.

b) Intimate your change in mail address or communication address or changes, if any, by email to AGM (SDX/MM) giving your bidder Code.

c) Please resolve your rejections and unexecuted overdue purchase order immediately which are posted at our B2B Portal, which can be visited through our site <https://hwr.bhel.com>

d) Copy of this Tender Enquiry is being sent through the post.

e) The Bidder declares that they will not enter into any illegal or undisclosed agreement or understanding, whether formal or informal with other bidder(s). This applies in particular to prices, specifications, certifications, subsidiary contracts, submission or non-submission of bids or any other actions to restrict competitiveness or to introduce cartelization in the bidding process.

In case, the bidder is found having indulged in above activities, suitable action shall be taken by BHEL as per extant policies/guidelines.

f) Supplier must upload digitally signed e-Invoice on B2B portal for processing of Bills.

In other cases, inked signed hard copy of Invoice to be submitted for processing of Bills.

25. MAKE IN INDIA (GOVT-NOTIFICATION).

A. This tender enquiry shall be governed by notification no. P-45021/2/2017-PP (BE-II) dated 04.06.2020 of government of INDIA and subsequent circulars issued afterwards. Accordingly, the minimum local content, the margin of purchase preference and the procedure for preference to make in INDIA shall be adhered.

B. The margin of purchase preference shall be 20%.

- 'Class-I local Supplier' means a supplier or service provider, whose goods, services or works offered for procurement, has local content equal to or more than 50%, as defined under this order.
- 'Class-II local Supplier' means a supplier or service provider, whose goods, services or works offered for procurement, has local content more than 20% but less than 50%, as defined under this order.
- 'Non- local Supplier' means a supplier or service provider, whose goods, services or works offered for procurement, has local content less than or equal to 20%, as defined under this order.

C. Vendor to specifically confirm if they are Class-I or Class-II local supplier or not as per above mentioned notification. Accordingly, the 'Class-I local supplier' / 'Class-II local Supplier' at the time of tender, bidding or solicitation shall be required to indicate percentage of local content and provide self-certification that the item offered meets the local content requirement for 'Class-I local supplier' / 'Class-II local Supplier', as the case may be. They shall also give details of the location(s) at which the local value addition is made.

D. In cases of Procurement for a Value in Excess of Rs. 10 Crores, the 'Class-I local supplier' / 'Class-II local Supplier' shall be required to provide a Certificate from the Statutory Auditor or Cost Auditor of the Company (in the case of companies) or from a practicing Cost Accountant or practicing Chartered Accountant (in respect of suppliers other than companies) giving the percentage of Local Content.



BHARAT HEAVY ELECTRICALS LIMITED

HEEP-HARIDWAR, UTTARAKHAND (249403)

General Instructions and Standard Terms & Conditions for bidding against Tender Enquiry (GISTC)

For Indian Bidders (Version June-2021, Rev: 06)

E. Requirement of Purchase Preference:

Purchase preference shall be given to 'Class-I local supplier' in procurements undertaken by procuring entities in the manner specified hereunder -

a. In the procurements of goods or works, which are covered by para 3(b) of mentioned Govt. circular and which are divisible in nature, the 'class-I local supplier' shall get purchase preference over 'Class-II supplier' as well as 'Non-local supplier', as per following procedure:

- i. Among All qualified bids, the lowest bid will be termed as L1. If L1 is 'Class-I local supplier', the contract for full quantity will be awarded to L1.
- ii. If L1 bid is not a 'Class-I local supplier', 50% of the order quantity shall be awarded to L1. Thereafter, the lowest bidder among the 'Class-I local supplier' will be invited to match the L1 price for the remaining 50% quantity subject to the class-I local supplier's quoted price falling within the margin of purchase preference, and contract for that quantity shall be awarded to such 'Class-I local supplier' subject to matching the L1 price. In case such lowest eligible 'Class-I local supplier' fails to match the L1 price or accepts less than the offered quantity, the next higher 'Class-I local supplier' within the margin of purchase preference shall be invited to match the L1 price for remaining quantity and so on, and contract shall be awarded accordingly. In case some quantity is still left uncovered on Class-I local supplier, then such balance quantity may also be ordered on the L1 bidder".

b. In the procurements of goods or works, which are covered by para 3(b) of mentioned Govt. circular and which are not divisible in nature, and in procurement of services where the bid is evaluated on price alone, the 'class-I local supplier' shall get purchase preference over 'Class-II supplier' as well as 'Non-local supplier', as per following procedure:

- i. Among all qualified bids, the lowest bid will be termed as L1. If L1 is 'Class-I local supplier', the contract will be awarded to L1.
- ii. If L1 is not 'Class-I local supplier', the lowest bidder among the 'Class-I local supplier', will be invited to match the L1 price subject to Class-I local supplier's quoted price falling

within the margin of purchase preference, and the contract shall be awarded to such 'Class-I local supplier' subject to matching the L1 price.

- iii. In case such lowest eligible 'Class-I local supplier', fails to match the L1 price, the 'Class-I local supplier' with the next higher bid within the margin of purchase preference shall be invited to match the L1 price and so on and contract shall be awarded accordingly. In case none of the 'Class-I local supplier' within the margin of purchase preference matches the L1 prices, the contract may be awarded to the L1 bidder.

c. 'Class-II local supplier' will not get purchase preference in any procurement, undertaken by procuring entities.

F. For this procurement, the local content to categorize a supplier as a Class-I local supplier/ Class-II local supplier/ Non-local supplier and purchase preference to Class-I local supplier, is as defined in Public Procurement (Preference to Make in India), Order 2017 dated 04.06.2020 issued by DPIIT. In case of subsequent orders issued by nodal ministry, changing the definition of local content for the items of the NIT, the same shall be applicable even if issued after issue of this NIT, but before opening of Part-II bids against this NIT.

G. Procurements where estimated value to be procured is less than Rs. 5 lakhs shall be exempted from GOI order No. P-45021/2/2017-PP (BE-II) dated 04.06.2020.

H. For procurement of Goods & Services which are divisible in nature, following shall be operated for **MSE bidders** under Public procurement Policy for the Micro and Small Enterprises (MSEs) Amendment Order, 2019, Ref. No. AA:SSP: MSE: Amndt, dtd. 30.11.2018, Circular No. 44 of 2018-19;-

a. If L1 bid is not from "Class-I local Supplier" and price quoted by MSE bidder falls within the margin of Purchase preference (L1+15% for MSEs), then 25 % of total order quantity of respective item (rounded off to nearest number) shall be awarded to MSE bidder, subject to MSE bidder matching the L1 Price. Out of Remaining 75% quantity, distribution shall be operated as per below sub-clause (2) –

b. If "Class- I Local Supplier" (Next to L1, other than MSE) quoted price falling within the Margin of Purchase Preference, and "Class-I local supplier" matches the L1 price,



BHARAT HEAVY ELECTRICALS LIMITED

HEEP-HARIDWAR, UTTARAKHAND (249403)

General Instructions and Standard Terms & Conditions for bidding against Tender Enquiry (GISTC)

For Indian Bidders (Version June-2021, Rev: 06)

then 50% of remaining Quantity (after allocation of 25% to MSE) i.e. 37.5% shall be awarded to local supplier and 37.5% shall be awarded to foreign bidder.

Note: L1 Price refers to lowest evaluated / landed cost to Company.

For Further details, please refer GOI order no. P-45021 / 2 / 2017 - PP (BE-II) dated 04.06.2020.

26. RESTRICTIONS UNDER RULE 144(XI) OF THE GENERAL FINANCIAL RULES (GFRs), 2017

All provisions of Order No. F.No.6/18/2019-PPD of Department of Expenditure (DoE) shall be applicable for this tender enquiry (Order copy is available at <https://doe.gov.in/procurement-policy-divisions>). Accordingly, any bidder from a country which shares a land border with India (except the countries to which the Govt. of India has extended lines of credit or in which the Govt. of India is engaged in development projects for which list is available at <https://www.mea.gov.in/>) will be eligible to bid in this tender only if the bidder is registered with the Competent Authority as specified in Annex I of the said Order of DoE.

Updated list of the countries to which lines of credit have been extended or in which development projects are undertaken are available on the Ministry of External affairs website (<https://www.mea.gov.in/>)

For the purpose of this order, definition of Bidder from a country which shares a land border with India shall be same as defined in the Annex III of the said order.

Registration with the competent authority as stipulated in the said order is responsibility of bidder. Bidder has to submit a certificate certifying following along with offer:

"I have read the clause regarding restrictions on procurement from a bidder of a country which shares a land border with India; I certify that bidder (.... Name of Bidder) is not from such a country or, if from such a country, has been registered with the Competent Authority. I hereby certify that bidder (.....Name of bidder) fulfils all requirements in this regard and is eligible to be considered"

If the bidder is from such country which shares a land border with India evidence of valid registration by the Competent Authority shall also be attached along with offer."

27. NOTE.

- a) Special conditions of enquiry, if enclosed by BHEL, will supersede the respective standard / general terms of enquiry.
- b) Any other Standard terms and Conditions of the bidder attached / referred against the tender enquiry will be treated as null and void ab initio.
- c) In order to protect the commercial interests of BHEL, it becomes necessary to take action against suppliers / contractors by way of suspension of business dealings, who either fail to perform or are in default without any reasonable cause, cause loss of business / money / reputation, indulged in malpractices, cheating, bribery, fraud or any other misconducts or formation of cartel so as to influence the bidding process or influence the price etc. Guide- lines for Suspension of Business Dealings with Suppliers / Contractors shall prevail over which is available at BHEL website <http://www.bhel.com>
- d) The bidder along with its associate / collaborators / sub-contractors / sub-vendors / consultants / service providers shall strictly adhere to BHEL Fraud Prevention Policy displayed on BHEL website <http://www.bhel.com> and shall immediately bring to the notice of BHEL-Management about any fraud or suspected fraud as soon as it comes to their notice.
- e) "BHEL shall recover the amount of compensation paid to victim(s) by BHEL towards loss of life / permanent disability due to an accident which is attributable to the negligence of contractor, agency or firm or any of its employees as detailed below;
 1. **Victim:** Any person who suffers permanent disablement or dies in an accident as defined below.
 2. **Accident:** Any death or permanent disability resulting solely and directly from any unintended and unforeseen injurious

Quotations / Bids not in accordance with General Instructions and Standard Terms & Conditions are likely to be ignored.



BHARAT HEAVY ELECTRICALS LIMITED

HEEP-HARIDWAR, UTTARAKHAND (249403)

General Instructions and Standard Terms & Conditions for bidding against Tender Enquiry (GISTC)

For Indian Bidders (Version June-2021, Rev: 06)

occurrence caused during the manufacturing / operation and works incidental thereto at BHEL factories/ **offices and precincts** thereof , project execution , erection and commissioning, services, repairs and maintenance, trouble shooting, serving , overhaul, renovation and retrofitting , trial operation, performance guarantee testing undertaken by the company or during any works / during working at BHEL Units/ Offices/ townships and premises/ project sites.

3. Compensation in respect of each of the victims:

- (i) In the event of death or **permanent disability** resulting from **Loss of both limbs**: Rs. 10,00,000/- (Rs. Ten Lakh).
- (ii) In the event of **other permanent disability**: Rs. 7,00,000/- (Rs. Seven Lakh).

4. Permanent Disablement: A disablement that is classified as a permanent total disablement under the proviso to Section 2(l) of the Employees Compensation Act, 1923.”

f) The bidder shall be in compliance with applicable laws, rules and regulations throughout the terms of the contract for conducting its business generally and to perform its obligations under this contract.

BANK GUARANTEE BOND

WAM 28

(Paragraph 4.9.6 of – Works Accounts Manual)

1. In consideration of the Bharat Heavy Electricals Limited, Siri Fort, New Delhi through HEEP Hardwar Division (hereinafter called ‘the Company’) having agreed to exempt _____ (hereafter called ‘the said Contractor’ which term includes ‘Suppliers’ for the purpose of this Bond) from the demand under the terms and conditions of an Agreement dt. _____ made between _____ and _____ for (hereafter called ‘the said Agreement’) of Security Deposit for the due fulfillment by the said Contractor of the terms and conditions contained in the said Agreement, on production of a Bank Guarantee for Rs. _____ (Rupees _____ only) we,

_____ (Indicate the name of the Bank)
 (hereinafter referred to as ‘the Bank’) at the request of _____

Contractor(s) do hereby undertake to pay to the Company an amount not exceeding Rs. _____ against any loss or damage caused to or suffered or would be caused to or suffered by the Company by reason of any breach by the said Contractor(s) of any of the terms and conditions contained in the said Agreement.

2. We, _____ do hereby undertake (indicate the name of the Bank) to pay the amounts due and payable under this guarantee without any demur, merely on a demand from the Company stating that the amount claimed is due by way of loss or damage caused to or would be caused to or suffered by the Company by reason of breach by the said Contractor(s), of any of the terms or conditions contained in the said Agreement or by reason of the contractor(s), failure to perform the said Agreement. Any such demand made on the Bank shall be conclusive as regards the amount due and payable by the Bank under this guarantee. However, our liability under this guarantee shall be restricted to an amount not exceeding Rs. _____ .

3. We undertake to pay to the Company any money so demanded notwithstanding any dispute or disputes raised by the Contractor(s) in any suit or proceeding pending before any Court or Tribunal relating thereto our liability under this present being absolute and unequivocal.

The payment so made by us under this bond shall be valid discharge of our liability for payment thereunder and the Contractor(s) shall have no claim against us for making such payment.

4. We _____ further agree that the Guarantee
(Indicate the name of the bank)

herein contained shall remain in full force and effect during the period that would be taken for the performance of the said Agreement and that it shall continue to be enforceable till all the due of the Company under or by virtue of the said Agreement have been fully paid and its claims satisfied or discharged or till _____ Office / Department / Division of Bharat Heavy Electricals Limited certifies that the terms and conditions of the said Agreement have been fully and properly carried out by the said contractor(s) and accordingly discharges this guarantee. Unless a demand or claim under this guarantee is made on us in writing on or before the _____, we shall be discharged from all the liability under this guarantee there after.

5. We, _____, further agree with the company that
(Indicate the name of the bank)

the Company shall have the fullest liberty without our consent and without affecting in any manner our obligations hereunder to vary any of the terms and conditions of the said Agreement or to extend time to performance by the said contractor(s) from time to time or to postpone for any time or from time to time any of the powers exercisable by the company against the said contractor(s) and to forbear or enforce any of the terms and conditions relating to the said Agreement and we shall not be relieved from our liability by any reason of any such variation or extension being granted to the said contractor(s) or for any forbearance, act or omission on the part of the company or any indulgence by the company to the said contractor(s) or by any such matter or thing whatsoever which under the law relating to sureties would but for this provision have effect of so relieving us.

6. This guarantee will not be discharged due to the change in the constitution of the Bank or the contractor(s)

7. We _____ lastly undertake not to revoke
(Indicate the name of the bank)

this guarantee during its currency except with the previous consent of the Company in writing.

Dated the _____ day of _____

For _____
(Indicate the name of the Bank)

List of Consortium Banks * (wef 22.03.2016)

Nationalised Banks		Nationalised Banks	
1	Allahabad bank	19	Vijaya Bank
2	Andhra bank		Public Sector Banks
3	Bank of Baroda	20	IDBI
4	Canara Bank		Foreign banks
5	Corporation bank	21	CITI Bank N.A
6	Central bank	22	Deutsche Bank AG
7	Indian Bank	23	The Hongkong and Shanghai Banking Corporation Limited
8	Indian Oversea Bank	24	Standard Chartered Bank
9	Oriental bank of Commerce	25	J P Morgan
10	Punjab National Bank		
11	Punjab & Sindh Bank		Private banks
12	State Bank of India	26	Axis Bank
13	State Bank of Hyderabad	27	The Federal Bank Limited
14	Syndicate Bank	28	HDFC
15	State Bank of Travancore	29	Kotak Mahindra Bank
16	UCO Bank	30	ICICI
17	Union Bank of India	31	Indusind Bank
18	United Bank of India	32	Yes Bank

Certificate

In line with Government Public Procurement Order No. P-45021/2/2017-BE-II dt. 15.06.2017 & P-45021/2/2017-PP (BE-II) dated 28.05.2018, we hereby certify that we M/s _____(supplier name) are local supplier meeting the requirement of minimum local content (50%) as defined in above orders for the material against Enquiry No. _____

Details of location at which local value addition will be made is as follows:

We also understand, false declarations will be in breach of the Code of Integrity under Rule 175(1)(i)(h) of the General Financial Rules for which a bidder or its successors can be debarred for up to two years as per Rule 151 (iii) of the General Financial Rules along with such other actions as may be permissible under law.

Seal and Signature of Supplier