

REQUEST FOR QUOTATION



BHARAT HEAVY ELECTRICALS LIMITED
Electronics Division
PB No. 2606, Mysore Road Bangalore - 560026
INDIA

RFQ NUMBER:
AKSPROP107

RFQ DATE :
17.01.2025

Due Date/Day: 28.01.2025 TUE
Time : 13:00 HRS

MMI:PU:RF:003

(address for communication) :

(for all correspondence)

Purchase Executive : ABHISHEK
Phone : 26998102
Fax : 00918026989215
E-mail: singh.abhishek@bhel.in

This RFQ is for entering into Rate contract(RC)for 1 year.

Sl No.	Description	Qty	Unit	Delivery qty	Delivery Date
1	TI0668103779 CAPACITOR 1.085mF 2800Vdc 300A * HSN/SAC : 8532 [REDACTED] [REDACTED] CAPACITOR 1.085mF 2800Vdc 300A [REDACTED] As per Specification PS4452714 Rev No 00	2,000	NO	2,000	30.04.2025

Total Number of Items - 1

- 1.
- 2.

NOTES:

1. This RFQ is governed by:
 - a) INSTRUCTIONS TO BIDDERS/SELLERS and GENERAL CONDITIONS OF CONTRACT FOR PURCHASE available at <http://edn.bhel.com> (RFQ-PO Terms & Conditions)
 - b) Any other specific Terms and Conditions mentioned.
[REDACTED]
[REDACTED]

* The HSN/SAC no mentioned against the line items in the RFQ are indicative only.

For and On behalf of BHEL.

ABHISHEK
Control Equipment

1 OF 1

1. SCOPE

The Pre-Qualification Requirement document specifies the requirements to be met by the vendors (hereafter called Bidder) who wish to participate in the tender for supply of **1085µF Resonant Capacitor for rolling stock applications**.

This PQR should be read in conjunction with the Purchase Technical Specification **PS4452714 R00 dtd 03.02.2021**.

2. CREDENTIAL

- a) The Bidder should be Manufacturer or authorized dealer / supplier of - **1085µF Resonant Capacitor** used in Rolling Stock applications. Documentary proof like relevant POs / invoice copies, valid authorization certificate etc shall be provided along with the offer.
- b) The Rolling Stock Applications under consideration shall include Locomotive, EMU, MEMU, Metro Trains, High Speed Trains, Train sets, Inspection Cars and Special Track Machines.
- c) For the vendors outside India, documentary proof for usage of the product in rolling stock applications shall be submitted. Acceptance of such certification shall be at BHEL's discretion.
- d) The Bidder should not be under the category of "hold" or "blacklisted" by any of the BHEL units/ any Govt of India PSU/ Govt of India/ statutory bodies of any state Govt as on date of bid submission. A declaration to this effect shall be submitted along with the offer.

3. QUALITY SYSTEM

- a) The manufacturer should have valid ISO 9001:2015 or latest certification covering the manufacturing and testing of the subject item
- b) The manufacturer should possess a clearly laid down quality Assurance Plan for the product covering the following aspects
Organization Chart, clearly indication the quality control set up
Qualification of key personnel and officials deployed in the quality control cell.
- c) Process Flow Chart indicating process of manufacture for an individual product or for a family of products, if the process is same.
- d) Quality Assurance System – Inspection and Testing plan to cover
 - Incoming material
 - Process control
 - Product control
 - System control
 - Testing facility
- e) Stage inspection details shall include the inspection procedure, inspection parameters, method of testing/ test procedure, sample sizes for destructive & non-destructive testing etc.
- f) Calibration scheme and status of calibration of test equipment
The process, testing and measuring equipment shall be duly calibrated by approved agency and the validity of calibration should be current.

4. GENERAL REQUIREMENTS

- a) It is preferred that the bidder is the manufacturer of this item. If the bidder is importing some portion of the components, then minimum value addition in India shall be 20%. Bidder to confirm this in the offer. Value addition less than 20% is not acceptable. A declaration to this effect shall be submitted along with the offer.
- b) The technical bid of bidders, which qualify technically but are not approved for the subject item by the Customer Approving Authority, shall be referred by BHEL to the customer Approving Authority for approval with intimation to the bidder. Consequent to the decision of Customer Approving Authority, the bidder shall be added to the vendor list of the subject item for future tenders. Concurrently BHEL shall consider placing developmental order on the bidder after accessing the capability of the bidder to manufacture / develop the subject item. However, BHEL shall treat the offer as “Not meeting” Pre-Qualification Criteria for the subject tender.
- c) The Customer Approving Authority shall be RDSO/CLW/BLW/PLW/ICF/RCF/MCF or any other agency as designated by the Customer.
- d) The bidder should possess a valid type test report, not older than five years, as per relevant standards mentioned in the specification with respect to time during the bid submission in case of catalog items. In case of custom made items, a bidder can submit the type test report of an item of similar or higher rating with a declaration for conducting the type test in case of award of order or developmental order. The bidder can also submit the test reports conducted in their own facility with the document of their lab accreditation. However, BHEL reserve it's right to insist on conducting the Type test again in a laboratory of it's choice.
- e) For the bid of vendors already qualified and appearing in BHEL's source list, the requirement of type test report and proof of supply shall not be applicable.

5. DOCUMENTATION TO BE SUBMITTED ALONG WITH OFFER

- a) Documentary proof for experience as per clause 2.a
- b) Clause by Clause compliance to the technical specification
- c) Declaration regarding status as per clause 2.d
- d) Declaration on MII (Make in India) as per clause 3.a
- e) Declaration for conducting Type Test as per clause 3.d



A4 - 12

PURCHASE SPECIFICATION FOR
1085 μ F RESONANT CAPACITOR
GROUP: TRACTION ENGINEERING

P.S NO. : PS4452714

REV. NO: 00

PAGE 01 OF 07

REVISION HISTORY SHEET

REV. NO	DATE	NATURE OF CHANGE	REASONS	PREPARED BY	APPROVED BY
00	03.02.2021	FIRST ISSUE	--	Jamuna Rani S	Agosh Chandran

THIS DOCUMENT IS A SPECIFICATION CUM DATA SHEET. VENDOR TO GIVE CONFIRMATIONS AND DATA AS REQUIRED AND SUBMIT THE SAME TO BHEL / EDN, BANGALORE. ANY DEVIATIONS TO THIS DOCUMENT TO BE BROUGHT OUT CLEARLY BY VENDOR.

REVISIONS 00 DT: 03.02.2021

APPROVED BY: Agosh Chandran R S

PREPARED BY:

Jamuna Rani S

ISSUED BY

TRACTION ENGG

DATE

03.02.2021

COPYRIGHT AND CONFIDENTIAL
The information on this document is the property of BHARAT HEAVY ELECTRICALS LIMITED.
It must not be used directly or indirectly in anyway detrimental to the interest of the company.



REV. NO: 00
A4 - 12

PURCHASE SPECIFICATION FOR

1085 μ F RESONANT CAPACITOR

GROUP: TRACTION ENGINEERING

P.S NO. : PS4452714

SPECIFICATION FOR 1085 μ F RESONANT CAPACITOR

Brief description

A 100Hz ripple voltage arise because of the single –phase powered and DC loaded system. To reduce the 100Hz DC-link ripple voltage a series resonant filter is used. This filter comprises an inductor and a capacitor bank. The series resonant circuit serves to filter out the current at double the line frequency, and is tuned to this frequency.

This document specifies a 100Hz series resonant capacitor, used in IGBT propulsion systems. A simplified schematic of the main power scheme can be found in Figure 1:
Simplified main power **scheme**.

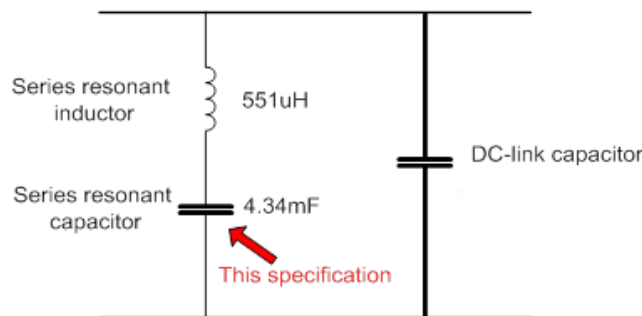



Figure 1: Simplified main power scheme

The capacitor will be fitted in the traction converter cubicle. It will be natural cooled, no forced ventilation. **The capacitor must be dry, oil filled is not allowed.**

1. Detailed Specification

1. Electrical Parameters	
Capacitance per Capacitor	1085 μ F +/-5% (4 capacitors in parallel)
Rated DC Voltage	2800 VDC
Maximum Voltage	3640 V
Rated Current	300 Arms 1200A for 4 capacitors in parallel
Test Voltage b/w terminals	DC 5265V/10sec
Test Voltage b/w terminals	AC 6900V/60sec
Series resistance	<0.28m Ω
Tangent of Loss Angle	2×10^{-4}
Self Inductance	approx. 100nH
Maximum Peak Current	25 kA
Maximum Surge Current	75 kA
Cooling	Natural Convection

NO: 00		PURCHASE SPECIFICATION FOR 1085µF RESONANT CAPACITOR	P.S NO. : PS4452714
			REV.
A4 – 12		GROUP: TRACTION ENGINEERING	

COPYRIGHT AND CONFIDENTIAL

The information on this document is the property of BHARAT HEAVY ELECTRICALS LIMITED. It must not be used directly or indirectly in anyway detrimental to the interest of the company.

2. Technology	
Dielectric	Polypropylene film metallized, self-healing
Filling material	N ₂ ; resin, dry
3. Bushing	
Internal thread	M12
Max. torque	20 Nm
Height	73 mm
Creepage distance	128 mm
4. Mechanical Parameters	
Dimensions	450 x 120 x 560 mm
Weight	40 kg
Casing material	Stainless steel
Mounting position	every position
Clearance distance b/w terminals	>=60 mm
Clearance distance b/w terminals and case	>=40 mm
Colour	RAL 7033
Shock Resistance	As per IEC 61373
Vibration	As per IEC 61373

2. Standards

Standard	Description
IEC61881-1	Rolling stock equipment – capacitors for power electronics
IEC61373	Shock and vibration test
EN50125-1	Environmental conditions
IEC61376	Creepage and clearance

3. Functional requirements

Description	Value	Unit
Operating hours	8640	hours/year
Typical load	continuous operation	
Surge current	1	times/year

NO :	00	 A4 – 12	PURCHASE SPECIFICATION FOR 1085µF RESONANT CAPACITOR GROUP: TRACTION ENGINEERING		P.S NO. : PS4452714																																																																											
					REV .																																																																											
4. Ambient conditions / operating conditions																																																																																
<table><tr><th>Description</th><th>Value</th><th>Unit</th><th>Notes</th></tr><tr><td>Operating Temperature</td><td>-25..+85</td><td>°C</td><td></td></tr><tr><td>Temperature distribution over the year</td><td>+75</td><td>°C</td><td>10 days/year</td></tr><tr><td></td><td>+65</td><td>°C</td><td>20 days/year</td></tr><tr><td></td><td>+55</td><td>°C</td><td>90 days/year</td></tr><tr><td></td><td>+40</td><td>°C</td><td>100 days/year</td></tr><tr><td></td><td>< +40</td><td>°C</td><td>130 days/year</td></tr><tr><td>Storage</td><td>-25..+70</td><td>°C</td><td></td></tr><tr><td>Average year temperature</td><td>+ 40</td><td>°C</td><td></td></tr><tr><td>Relative humidity</td><td>< 95</td><td>%</td><td>During app 3 - 4 months (rainy season) per year frequent condensation can occur</td></tr><tr><td>Altitude</td><td><1200</td><td>m</td><td></td></tr><tr><td>Pollution levels</td><td></td><td></td><td></td></tr><tr><td>Operation in coastal areas</td><td></td><td></td><td></td></tr><tr><td>Maximum PH</td><td>8.5</td><td></td><td>of water damp</td></tr><tr><td>Max. concentration of sulphate</td><td>7</td><td>mg/liter</td><td>of water damp</td></tr><tr><td>Max. concentration of chlorine</td><td>6</td><td>mg/liter</td><td>of water damp</td></tr><tr><td>Maximum conductivity</td><td>130</td><td>µS/cm</td><td>of water damp</td></tr><tr><td>Operation in desert terrain</td><td></td><td></td><td></td></tr><tr><td>Dust content in air</td><td>1.6</td><td>mg/m3</td><td></td></tr></table>					Description	Value	Unit	Notes	Operating Temperature	-25..+85	°C		Temperature distribution over the year	+75	°C	10 days/year		+65	°C	20 days/year		+55	°C	90 days/year		+40	°C	100 days/year		< +40	°C	130 days/year	Storage	-25..+70	°C		Average year temperature	+ 40	°C		Relative humidity	< 95	%	During app 3 - 4 months (rainy season) per year frequent condensation can occur	Altitude	<1200	m		Pollution levels				Operation in coastal areas				Maximum PH	8.5		of water damp	Max. concentration of sulphate	7	mg/liter	of water damp	Max. concentration of chlorine	6	mg/liter	of water damp	Maximum conductivity	130	µS/cm	of water damp	Operation in desert terrain				Dust content in air	1.6	mg/m3	
Description	Value	Unit	Notes																																																																													
Operating Temperature	-25..+85	°C																																																																														
Temperature distribution over the year	+75	°C	10 days/year																																																																													
	+65	°C	20 days/year																																																																													
	+55	°C	90 days/year																																																																													
	+40	°C	100 days/year																																																																													
	< +40	°C	130 days/year																																																																													
Storage	-25..+70	°C																																																																														
Average year temperature	+ 40	°C																																																																														
Relative humidity	< 95	%	During app 3 - 4 months (rainy season) per year frequent condensation can occur																																																																													
Altitude	<1200	m																																																																														
Pollution levels																																																																																
Operation in coastal areas																																																																																
Maximum PH	8.5		of water damp																																																																													
Max. concentration of sulphate	7	mg/liter	of water damp																																																																													
Max. concentration of chlorine	6	mg/liter	of water damp																																																																													
Maximum conductivity	130	µS/cm	of water damp																																																																													
Operation in desert terrain																																																																																
Dust content in air	1.6	mg/m3																																																																														
5. Reliability, availability, maintainability and safety																																																																																
<table><tr><th>Description</th><th>Value</th><th>Unit</th><th>Notes</th></tr><tr><td>Design life</td><td>30</td><td>years</td><td>Expected lifetime: 30 x 8640 = 260000 hours</td></tr><tr><td>Failure rate</td><td>50</td><td>FIT</td><td></td></tr><tr><td>Maintenance</td><td></td><td></td><td>To be defined by supplier</td></tr><tr><td>Safety</td><td></td><td></td><td>The risk of explosion due to over voltage, ageing, loss or other reasons should be minimized</td></tr></table>					Description	Value	Unit	Notes	Design life	30	years	Expected lifetime: 30 x 8640 = 260000 hours	Failure rate	50	FIT		Maintenance			To be defined by supplier	Safety			The risk of explosion due to over voltage, ageing, loss or other reasons should be minimized																																																								
Description	Value	Unit	Notes																																																																													
Design life	30	years	Expected lifetime: 30 x 8640 = 260000 hours																																																																													
Failure rate	50	FIT																																																																														
Maintenance			To be defined by supplier																																																																													
Safety			The risk of explosion due to over voltage, ageing, loss or other reasons should be minimized																																																																													

COPYRIGHT AND CONFIDENTIAL

The information on this document is the property of BHARAT HEAVY ELECTRICALS LIMITED. It must not be used directly or indirectly in anyway detrimental to the interest of the company.



PURCHASE SPECIFICATION FOR
1085 μ F RESONANT CAPACITOR

P.S NO. : PS4452714

REV.

NO: 00

A4 - 12

GROUP: TRACTION ENGINEERING

6. Dimensional details

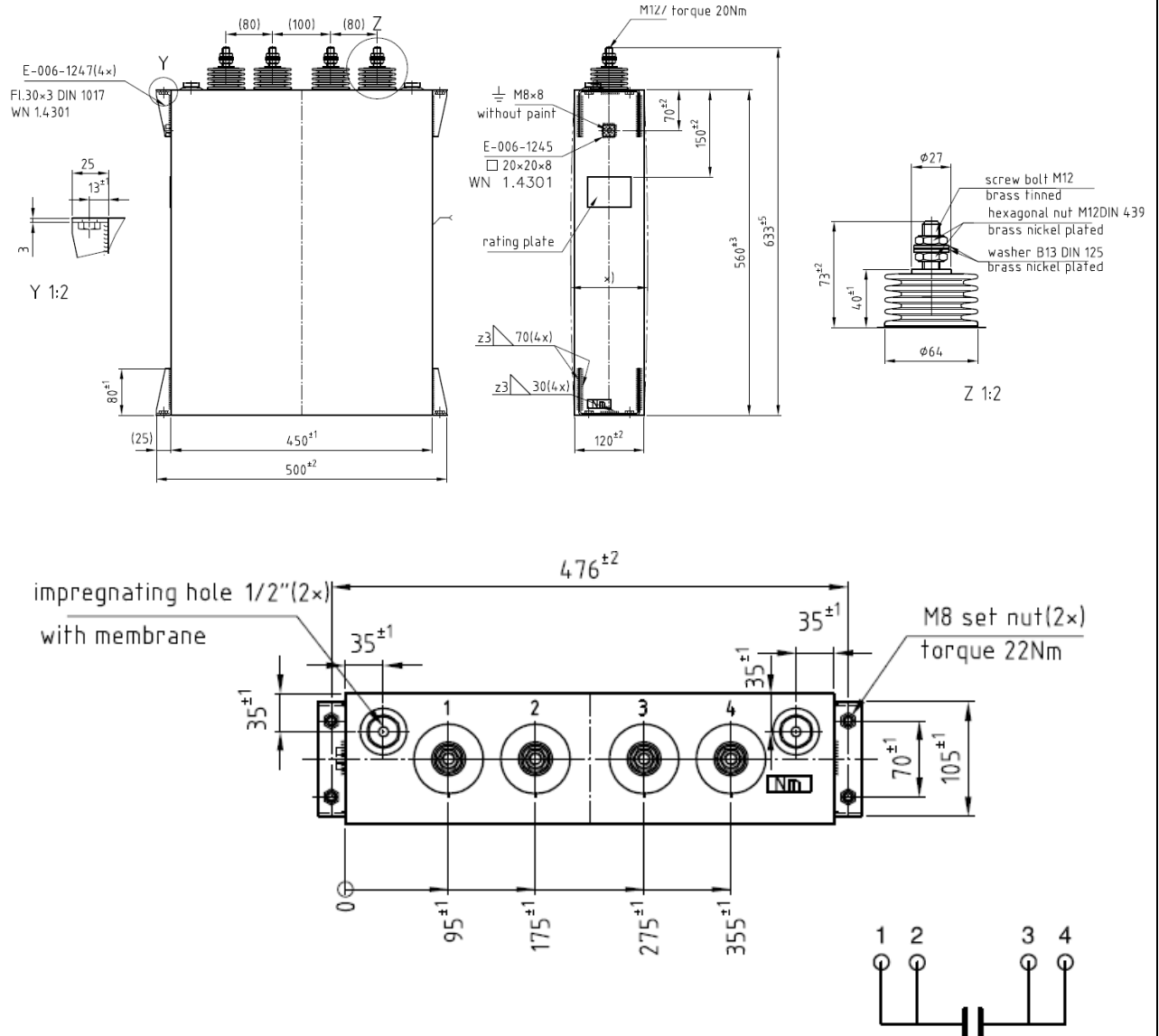



Fig 2: Dimensional Drawing

NO :	00		PURCHASE SPECIFICATION FOR 1085μF RESONANT CAPACITOR	P.S NO. : PS4452714																																																
				REV. .																																																
		A4 – 12	GROUP: TRACTION ENGINEERING																																																	
7. Testing List of tests to be performed on prototype as per IEC 61881 are as follows																																																				
<table border="1"> <thead> <tr> <th>Sl No</th> <th>Test</th> <th>Acceptance criteria</th> <th>Type/Routine Test</th> </tr> </thead> <tbody> <tr> <td>1</td> <td>Capacitance and Tanδ measurement</td> <td>Measurements should be within the tolerances specified by the manufacturer</td> <td>Type/Routine</td> </tr> <tr> <td>2</td> <td>Dimensional check</td> <td>Dimensions to comply with the Approved drawing</td> <td>Type/Routine</td> </tr> <tr> <td>3</td> <td>Voltage test between terminals and case</td> <td>During the test neither flashover nor puncture should occur.</td> <td>Type/Routine</td> </tr> <tr> <td>4</td> <td>Voltage test between terminals</td> <td>During the test neither flashover nor puncture should occur. Capacitance measured after the test should be within the range specified</td> <td>Type/Routine</td> </tr> <tr> <td>5</td> <td>Surge discharge test</td> <td>After conducting the test capacitance to be measured and the change should be < +/-1%</td> <td>Type</td> </tr> <tr> <td>6</td> <td>Thermal stability test and loss angle tangent measurement test</td> <td>No breakdown of the capacitor should occur during the test. The capacitor losses should be measured after the test and should be within the tolerances specified by the manufacturer</td> <td>Type</td> </tr> <tr> <td>7</td> <td>Self-healing test</td> <td>Change of capacitance after the test should be < +/- 0.5%</td> <td>Type</td> </tr> <tr> <td>8</td> <td>Resonance frequency measurement</td> <td>The self-inductance measured should be within the tolerances specified by the manufacturer</td> <td>Type</td> </tr> <tr> <td>9</td> <td>Environmental Test 1. Damp heat test 2. Change of temperature</td> <td>Change of capacitance after the test should be < +/-2%</td> <td>Type</td> </tr> <tr> <td>10</td> <td>Mechanical tests Mechanical tests of terminals 1. External inspection 2. Vibration and shocks</td> <td>No mechanical damage should occur after the test.</td> <td>Type</td> </tr> <tr> <td>11</td> <td>Endurance test</td> <td>Change of capacitance after the test should be < +/-3%</td> <td>Type</td> </tr> </tbody> </table>					Sl No	Test	Acceptance criteria	Type/Routine Test	1	Capacitance and Tan δ measurement	Measurements should be within the tolerances specified by the manufacturer	Type/Routine	2	Dimensional check	Dimensions to comply with the Approved drawing	Type/Routine	3	Voltage test between terminals and case	During the test neither flashover nor puncture should occur.	Type/Routine	4	Voltage test between terminals	During the test neither flashover nor puncture should occur. Capacitance measured after the test should be within the range specified	Type/Routine	5	Surge discharge test	After conducting the test capacitance to be measured and the change should be < +/-1%	Type	6	Thermal stability test and loss angle tangent measurement test	No breakdown of the capacitor should occur during the test. The capacitor losses should be measured after the test and should be within the tolerances specified by the manufacturer	Type	7	Self-healing test	Change of capacitance after the test should be < +/- 0.5%	Type	8	Resonance frequency measurement	The self-inductance measured should be within the tolerances specified by the manufacturer	Type	9	Environmental Test 1. Damp heat test 2. Change of temperature	Change of capacitance after the test should be < +/-2%	Type	10	Mechanical tests Mechanical tests of terminals 1. External inspection 2. Vibration and shocks	No mechanical damage should occur after the test.	Type	11	Endurance test	Change of capacitance after the test should be < +/-3%	Type
Sl No	Test	Acceptance criteria	Type/Routine Test																																																	
1	Capacitance and Tan δ measurement	Measurements should be within the tolerances specified by the manufacturer	Type/Routine																																																	
2	Dimensional check	Dimensions to comply with the Approved drawing	Type/Routine																																																	
3	Voltage test between terminals and case	During the test neither flashover nor puncture should occur.	Type/Routine																																																	
4	Voltage test between terminals	During the test neither flashover nor puncture should occur. Capacitance measured after the test should be within the range specified	Type/Routine																																																	
5	Surge discharge test	After conducting the test capacitance to be measured and the change should be < +/-1%	Type																																																	
6	Thermal stability test and loss angle tangent measurement test	No breakdown of the capacitor should occur during the test. The capacitor losses should be measured after the test and should be within the tolerances specified by the manufacturer	Type																																																	
7	Self-healing test	Change of capacitance after the test should be < +/- 0.5%	Type																																																	
8	Resonance frequency measurement	The self-inductance measured should be within the tolerances specified by the manufacturer	Type																																																	
9	Environmental Test 1. Damp heat test 2. Change of temperature	Change of capacitance after the test should be < +/-2%	Type																																																	
10	Mechanical tests Mechanical tests of terminals 1. External inspection 2. Vibration and shocks	No mechanical damage should occur after the test.	Type																																																	
11	Endurance test	Change of capacitance after the test should be < +/-3%	Type																																																	

NO:	00		PURCHASE SPECIFICATION FOR	P.S NO. : PS4452714
			1085 μ F RESONANT CAPACITOR	REV.
			A4 – 12	GROUP: TRACTION ENGINEERING
		PAGE 07 OF 07		
<p style="text-align: center;">COPYRIGHT AND CONFIDENTIAL</p> <p>The information on this document is the property of BHARAT HEAVY ELECTRICALS LIMITED. It must not be used directly or indirectly in anyway detrimental to the interest of the company.</p>		<h3>8. Rating plate</h3> <p>The following information shall be given on the rating plate of each capacitor unit:</p> <ol style="list-style-type: none"> 1. Manufacturer 2. Identification number and manufacturing date 3. C = μF 4. Tol = % 5. UNDC or UN = V 6. θ min = $^{\circ}$C 7. θ max = $^{\circ}$C 8. Maximum tightening torque = Nm 		
		<h3>9. Documentation</h3> <ol style="list-style-type: none"> 1. Datasheet 2. Dimensional Drawing 3. Type test Procedure, Type test Report 4. Routine test Procedure, Routine test Report 		
		<h3>10. Acceptance</h3> <ol style="list-style-type: none"> 1. Routine test report to be submitted along with each delivery 2. Equipment shall be packed in a manner suitable for delivery and storage at the appointed delivery address. Transport packaging will provide adequate protection against accidental damage during normal handling. Terminals, leads, mounting brackets will be protected from mechanical damage <p>Notes:</p> <ol style="list-style-type: none"> 1. Mounting dimensions needs to be strictly adhered as per the approved drawing submitted by the vendor 2. Supplier should try to minimize the self-inductance and series resistance to a lower value as much as possible 		