

| <u>Pre – Qualification criteria</u> | | | |
|--|---|-------------------|------------------------------|
| Material: <u>Sl.No 10: Blue Polythene Sheet</u> | | | |
| The bidder should submit the following document along with the Quotation, in order to consider the offer. Offer without the following document will be rejected. | | | |
| Sl.No | DESCRIPTION | Vendor to confirm | Vendors Reply (To be Filled) |
| 1 | The vendor should have supplied Blue Polythene sheet or any equivalent Polythene Sheet / Rolls in the past Five years commencing from the last date of the month previous to the month of floating the enquiry. | Yes/No | |

| <u>Delivery Period</u> | | | |
|--|---|-------------------|------------------------------|
| Material: <u>Sl.No 10: Blue Polythene Sheet</u> | | | |
| Sl.No | DESCRIPTION | Vendor to confirm | Vendors Reply (To be Filled) |
| Delivery Schedule: | | | |
| 1 | 1 st delivery (275 Rolls) - 30 days from the date of PO 2 nd delivery (275 Rolls) – Next 30 Days | 550 Rolls | |

Sample Requirement:

sample required before bulk supply



INDENTER SIGN
B. KARTHICKEYAN
Manager
Logistics
RHEL, Trichy - 620 014

TDC - BLUE POLYTHEEN SHEET

Specification:

| S.No | Description | | Vendor to Confirm | Vendors' to Reply (To be filled) |
|------|-------------|---|-------------------|----------------------------------|
| 1. | Name | Blue Polytheen Sheet | | |
| 2. | Description | HIGH DENSITY POLYTHENE DOUBLE SIDE LAMINATED FABRIC | | |
| 3. | Colour | BLUE | | |
| 4. | Size | Breath 48 inches x Length 10 Meter | | |
| 5. | Thickness | 150 Microns (± Tolerance of 10 Microns) | | |

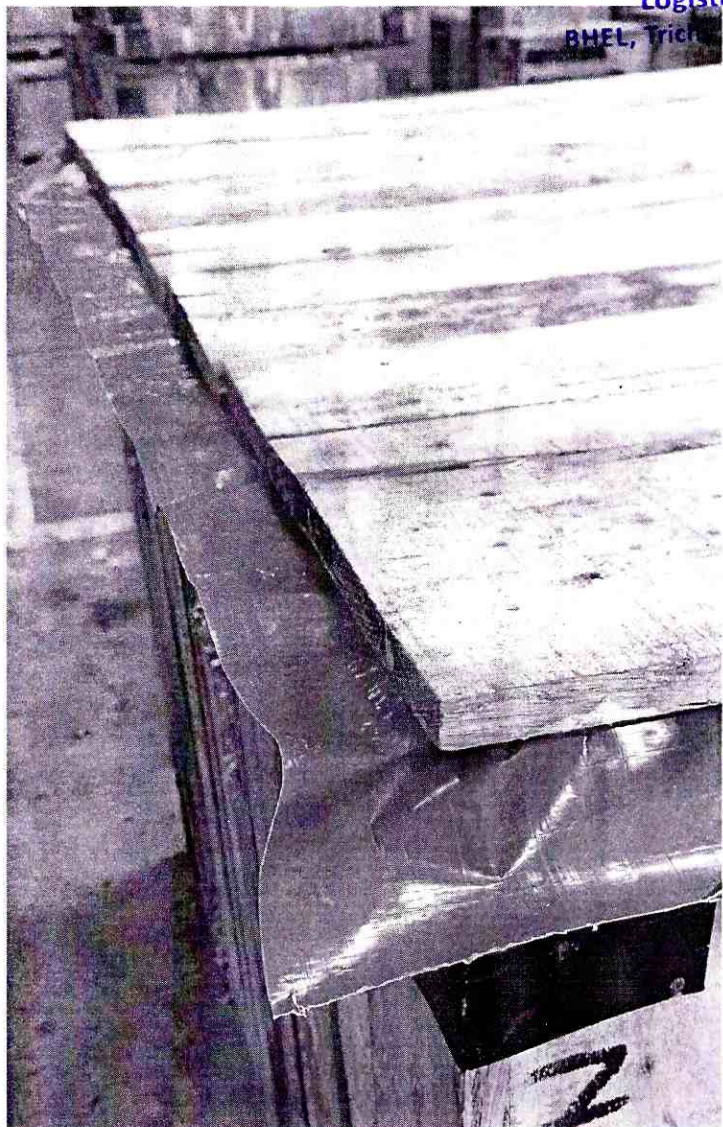
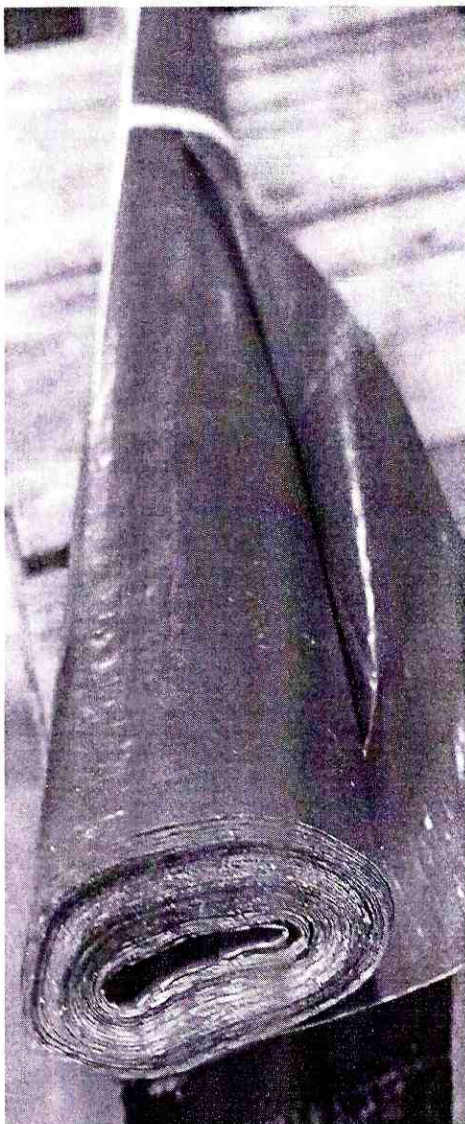
Sample Images:



B. K. R. K.
INDENTER SIGN
B. KARTHICKYAN
Manager
Logistics
BHEL, Trichy - 620 014