

TECHNICAL DOCUMENTATION FRONT SHEET



NUMALIGARH REFINERY LIMITED



Total Pages: 24

NRL EXPANSION PROJECT

Post Weld Heat Treatment Procedure for C3 Splitter #2(1P25-CC-3128)

Vendor Name: Fabtech Projects and Engineers Ltd

Tag / Item No.:1P25-CC-3128

Tag / Item Description: C3 SPITTER #2

tkIS India / Vendor

- | | | |
|--------------------------|---|---------------------------|
| <input type="checkbox"/> | 1 | For Approval |
| <input type="checkbox"/> | 2 | For Review / Comments |
| <input type="checkbox"/> | 3 | For Information |
| <input type="checkbox"/> | 4 | For Engineering |
| <input type="checkbox"/> | 5 | For Enquiry |
| <input type="checkbox"/> | 6 | For Order Placement |
| <input type="checkbox"/> | 7 | Final & Approved |
| <input type="checkbox"/> | 8 | Released for Construction |

- | | | |
|--------------------------|---|--|
| <input type="checkbox"/> | 1 | Approved |
| <input type="checkbox"/> | 2 | Approved for Manufacturing / Fabrication with Comments as marked |
| <input type="checkbox"/> | 3 | Not Approved / Resubmit |
| <input type="checkbox"/> | 4 | Retained for Information / Records |
| <input type="checkbox"/> | 5 | Reviewed |
| <input type="checkbox"/> | 6 | Reviewed as Noted / Resubmit |

Remarks for AC2 : This marked-up drawings is hereby approved for fabrication / manufacturing and shall be re-submitted after revision. This drawing should be revised only to the extent of tkIS India / Owner / Client comments. Any other changes made by you will not be considered unless clearly highlighted in covering letter asking for approval.

This approval / review does not absolve the supplier from the full responsibility for design and fabrication.

Date : __/__/____ Name : _____

tkIS India / Owner / Client

- | | | |
|--------------------------|---|---------------------------|
| <input type="checkbox"/> | 1 | For Approval |
| <input type="checkbox"/> | 2 | For Review / Comments |
| <input type="checkbox"/> | 3 | For Information |
| <input type="checkbox"/> | 4 | For Engineering |
| <input type="checkbox"/> | 5 | For Enquiry |
| <input type="checkbox"/> | 6 | For Order Placement |
| <input type="checkbox"/> | 7 | Final & Approved |
| <input type="checkbox"/> | 8 | Released for Construction |

- | | | |
|--------------------------|---|--|
| <input type="checkbox"/> | 1 | Approved |
| <input type="checkbox"/> | 2 | Approved for Manufacturing / Fabrication with Comments as marked |
| <input type="checkbox"/> | 3 | Not Approved / Resubmit |
| <input type="checkbox"/> | 4 | Retained for Information / Records |
| <input type="checkbox"/> | 5 | Reviewed |
| <input type="checkbox"/> | 6 | Reviewed as Noted / Resubmit |

Date : __/__/____ Name : _____

03	23.04.2024	Review	AA	DW	DW			
02	18.03.2024	Review	AA	DW	DW			
01	12.02.2024	Review	AA	DW	DW			
00	25 12..2023	Review	AA	DW	DW			
Rev	Date	Reason for Issue	Prepared	Checked	Approved	Prepared	Review	Review
			Disc. Eng.	Disc. Lead	Contr. Rep	Disc. Eng.	Proj. Eng	Com.Rep. Dept. Head
<div></div> <div>thyssenkrupp Industrial Solutions (India) Private Limited</div> <div>All rights reserved ©</div>			Vendor / Contractor			NRL / tkIS / Consultant		
			Category		Code	Description		
			Facility Area Code		1P25A	Numaligarh Refinery Expansion Project		
NRL's PO No. to tkIS:			Document Type		PRC	PROCEDURE		
NRL's PO No. to Vendor / Contractor: PUR-PRJNUM-1004963/LOA/FABTECH			System Number		00	General		
Vendor / Contractor Document N0.: FPRO-528-DC-1P25-CC-3128-001			Life Cycle			Disk Ref.:		
This data shown in the document is copyright and shall not be reproduced without permission of NRL. Nonetheless, tkIS-India reserves its right on tkIS-India's forms, datasheets, guidelines issued in pursuant to the project. tkIS-India gives NRL a personal, non-assignable, non-transferable and non-exclusive right to use tkIS-India's forms, datasheets, guidelines for the Project, wherever applicable.			tkIS Contract No. : 66-6733					
			tkIS Engineering Status Code:					
			tkIS Document Category Code:					
			Originator/ Contractor	Asset Code	Disc	RFP NO	Document Type	Sequence Number
TK	1P25A	ME	0043	PRC	0016	03		

Fabtech Projects & Engineers Ltd.

PLOT NO.1 & 4, GAT NO.272/273, NANEKARWADI, CHAKAN, DIST.PUNE
410 501, INDIA.

PROCEDURE NO. QCP-05/FSHO528/3128
REVISION 3
ISSUE DATE 15/04/2024
Page 1 of 8

PROCEDURE FOR PWHT

PROCEDURE FOR POST WELD HEAT TREATMENT

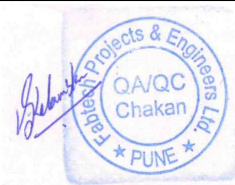
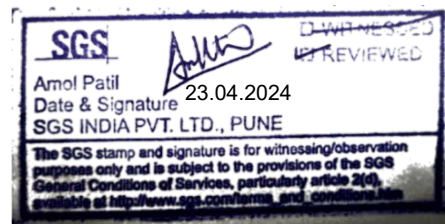

PREPARED BY



REVIEWED BY



APPROVED BY

Fabtech Projects & Engineers Ltd.

PLOT NO.1 & 4, GAT NO.272/273, NANEKARWADI, CHAKAN, DIST.PUNE
410 501, INDIA.

PROCEDURE NO. QCP-05/FSHO528/3128

REVISION 3

ISSUE DATE 15/04/2024

Page 2 of 8

PROCEDURE FOR PWHT

1.0 SCOPE

This procedure covers in detail method used for heat treatment (Post Weld & Post forming) and operational requirements to be followed for Columns & Dish ends there of constructed to ASME Section VIII Division 1 Edition 2021.

Post forming heat treatment shall be done after completion of forming and of dish end's & repairs, if any.

2.0 APPLICABLE CODE

- ASME Section VIII Division 1 Edition 2021
- Approved Drawing.
- General specification: NR-0ZZZZ-ME-SPE-0026, Rev-D1.
- Tag no. :- 1P25-CC-3128

3.0 RESPONSIBILITIES

QC Manager shall be responsible for approval of heat treatment procedure.

QC Manager is responsible for the evaluation of subcontractor including verification of calibration of temperature measuring and recording devices.

QC Manager is responsible for approval of thermal cycle for each heat treatment and for monitoring of heat treatment operations. He also checks the identification of items before sending for heat treatment and after receiving from heat treatment.

4.0 Fabrication Methodology of Column Shell Column will be formed in six sections.

Shell 1 to 4-Dish end + Skirt (14.83 M)- Weight- 111 MT

Shell 5 to 10 (17.2 M)- Weight-106 MT

Shell 11 to 17 (18.0 M) – Weight- 103 MT

Shell 18 to 23 (16.8 M) – Weight – 103 MT

Shell 24 to 30 + Dish End (18.6 M) - Weight- 112 MT

4.1 METHODS OF HEAT TREATMENT

Post weld heat treatment shall be carried out by the following methods as applicable.

a	Section-I (Shell 1 to 5 assembly & Dished end)	PWHT by Internal Oil firing Method
b	Section-II (Shell 6 to 11 assembly)	PWHT by Internal Oil firing Method
c	Section-III (Shell 12 to 18 assembly)	PWHT by Internal Oil firing Method
d	Section-IV (Shell 19 to 24 assembly)	PWHT by Internal Oil firing Method
e	Section-V (Shell 25 to 30 assembly)	PWHT by Internal Oil firing Method
f	Section-I to Section-II (Shell sec 5 + shell sec 6)	Local SR by electrical resistance coil method
g	Section-II to Section-III (Shell sec 11 + shell sec 12)	Local SR by electrical resistance coil method
h	Section-III to Section-IV(Shell sec 18 + shell sec 19)	Local SR by electrical resistance coil method
i	Section-IV to Section-V(Shell sec 24 + shell sec 25)	Local SR by electrical resistance coil method

PROCEDURE FOR PWHT

- Surface of the components subjected to heat treatment shall be dry & free of any trace of oil , grease , threaded lubricants & paints
- The High velocity burner system in addition to being employed in a variety of furnace applications is widely utilized for heat treating large site columns on site. The application of exterior insulation means that the column in effect becomes a self-contained furnace fired by one or more number of high velocity burner
- This method utilizes convective heat which is most effective means of heat transfer below the radiant temperature .This results in fuel and time saving particularly in post weld heat treatment applications which demand a rapid turndown at the same time in a close tolerance. The above burner is fitted with direct Spark ignition system and flame failure detector to give complete safety to the process

6.0 Insulation

- The Exterior of the column shall be lagged over the entire surface with one layer of 100 mm to 150 mm thick high quality mineral wool or 50 mm thick ceramic wool to avoid any harmful thermal gradient and heat losses
- The insulation material shall be fitted with a meshed backing of non-galvanized iron wire. This Backing will serve to reinforce insulation and assist in shortening the work period involved for its application. Prior to heat treatment all gap in the insulation shall be plugged with loose insulations

7.0 HEATING CONTROL

The operation of Post Weld heat treatment shall be carried out by the method given in 4.0 above in accordance with the following requirements:

- 7.1** Thermal insulation wrapping from Outside will have Self-contained furnace . Distributor headers will be used for avoiding direct impingement of flames
- 7.2** As per UW40 :-Heating the vessel internally by any appropriate means and with adequate indicating and recording temperature devices to aid in the control and maintenance of a uniform distribution of temperature in the vessel wall. Previous to this operation, the vessel should be fully enclosed with insulating material, or the permanent insulation may be installed provided it is suitable for the required temperature. In this procedure the internal pressure should be kept as low as practicable, but shall not exceed 50% of the maximum allowable working pressure at the highest metal temperature expected during the post weld heat treatment period.
- 7.3** Distribution headers shall be further elevated towards the vessel CL as much as possible. Distributor headers will be used for avoiding direct impingement of flames

Fabtech Projects & Engineers Ltd.

PLOT NO.1 & 4, GAT NO.272/273, NANEKARWADI, CHAKAN, DIST.PUNE
410 501, INDIA.

PROCEDURE NO. QCP-05/FSHO528/3128

REVISION 3

ISSUE DATE 15/04/2024

Page 4 of 8

PROCEDURE FOR PWHT

- 7.4 The burner are controlled by control panel incorporates oil & compressor air valves, oil solenoid valve, pressure gauge, flame failure device required for controlling the burners. The high velocity combustion fan completes the system oil pumping unit is supplied separately. This burner shall be controlled manually adjusting the oil flow. To adjust back pressure exhaust shall be provided with butterfly valve. Inside environment of the furnace shall be so controlled as to avoid excess oxidation of surface of vessel.
- 7.5 The burner is designed to give a maximum flame length of approximately 12 inches (300mm) and shall be located away from the entry nozzle (max. possible distance) hence only hot gases reach the shell of vessel and flame shall not direct impingement over the vessel surface. The turnaround ratio is extremely high-in order of 20.1 and gives a high degree of control at all stages of the firing. By this system no local hot spots are introduced and optimum temperature uniformity is achieved. There shall be no direct impingement of flame on the vessel or component . The burner shall be controlled manually by continual inspection of the temperature recording instrument. The hot gases emitting from the burner reach an exit velocity of 450 ft/appropriate per second (150 meter per second), consequently flame impingement is eliminated. The high speed of these gases produce 'scrubbing' action on vessel walls, with such positively induced convective heat transfer , by which close temperature uniformity and the flue to load temp. differential are greatly reduced. This results in both fuel and time saving particularly in PWHT applications which demands rapid turn around and at the same time, a close tolerance.

- 7.6 Back up calculations for rate of heating, soaking period & rate of cooling.

Governing Thk. Of vessel :- 56mm.

As per ASME Sec VIII Div. 1 (UCS 56)- Time required for heating of whole vessel must be 1 Hr/Inch :- Required heating/soaking time for whole vessel will be 2 Hrs 20 Minutes (Min) but we are doing it 2 Hrs 15 Minutes.

As per ASME Sec VIII Div. 1 - Rate of Heating must be 222 deg cel. divided by governing thickness in inches :- $222/2.20 = 100$ deg cel. Max = But we are doing heating at the rate of 90 deg cel. by considering vessel size.

As per ASME Sec VIII Div. 1 - Rate of cooling must be 280 deg cel. divided by governing thickness in inches :- $280/2.20 = 127.27$ degree cel. Max = But we are doing cooling at the rate of 90 deg cel. by considering vessel size.

- 7.3 Above 410°C, the rate of heating shall be not greater than 222°C/hr divided by the maximum metal thickness of the shell or head plate in inches, but in no case more than 120°C/hr.
- 7.4 Above 410°C, cooling shall be done in a closed furnace (or) cooling chamber at a rate not greater than 280°C/hr divided by the maximum metal thickness of the shell / head plate in

PROCEDURE FOR PWHT

inches, but in no case more than 120°C/hr. From 410°C the vessel may be cooled in still air.

7.5 During the heating period there shall not be a greater variation in temperature throughout the portion of the Vessel (shell's) being heated than 250°F (140°C) within any 15ft (4.6 m) interval.

7.6 Vessels shall be held at or above the soaking time as per the approved thermal cycle. During the holding period, there shall not be a greater difference than 150°F (83°C) between the highest and lowest temperature throughout the portion of the dish end being heated, except where the range is further limited in the approved thermal cycle.

7.7 Sufficient thermocouples shall be installed to assure control of the heat treatment temperature to $\pm 14^{\circ}\text{C}$ during heating rate, cooling rate and holding time. As a minimum, thermocouples shall be required on both the inside and outside surfaces and at all changes in section.

7.8 Continuous time-temperature records shall be obtained for all thermocouples to document that heat treatment.

7.9 The maximum through thickness differential temperature shall not exceed 56° C at temperatures hotter than 410° C.

8.0 HEAT TREATMENT THERMAL CYCLE

A heat treatment Requisition cum Report prepared by Production Engineer & approved by QC Manager is supplied to the subcontractor along with relevant heat treatment procedure. This sheet indicates the thermal cycle heating / cooling rates, soaking time and temperature, thermocouple locations and placement, method of thermocouple attachment, maximum loading temperature, minimum unloading temperature, type of furnace, full / partial / local heat treatment, heating band width and Insulation requirement for local heat treatment, etc.

9.0 THERMOCOUPLE ATTACHMENT

Following procedure shall be followed

9.1 Refer attached Annexure-I

- a) Thermocouple shall be attached to vessels & dish ends being heat treated by welding or tacking matching welding electrode of 5 mm dia. (after flux removal)
- b) Make necessary clamping arrangement by welding nut to this welding electrode.
- c) Hold thermocouple junction between above nut and bolt as shown in attached Sketch.
- d) After completion of PWHT, remove welding electrode welded to job/component by smooth grinding followed by visual examination and PT/MT, as applicable.
- e) Thermocouples shall be placed such that the entire component (including the anticipated hottest and coldest zones) is covered. All nozzles/extended parts/lifting

PROCEDURE FOR PWHT

trunnion's must be wrapped with electrical heating coils and must be monitored with thermocouple arrangement at farthest external parts i.e., at the flange of the T-stiffeners, etc., to ensure uniform soaking time during Internal Oil firing heat treatment.

- f) The maximum distance between any two thermocouples shall not exceed 4.6 metres in any direction.

OR

- 9.2** Capacitor discharge or electric resistance welding may be used for attaching bare-wire thermocouples, without subsequent post weld heat treatment, provided the energy output for welding is limited to 125 W-sec max. and any requirements specified in the applicable notes as found in tables UCS-56-1 through UCS-56-11 of ASME sec. VIII Div.1 shall apply. A welding procedure specification shall be prepared, and the content shall describe, as a minimum, the capacitor discharge equipment, the combinations of materials to be joined, and the technique of application. Qualification of the welding procedure is not required.

10.0 PWHT PROCEDURE

- Thermocouples will be located circumferentially and radially maximum up to 4.5m as per code of requirement & staggered
- The combustion equipment will comprise of burner, pilot burner with spark ignition systems, flexible hoses and control station .The fuel used for firing shall have low Sulphur content.
- Heat cycle profile control will be achieved by controlling fuel flow and combustion airflow through regulating valves
- During PWHT, Columns shall be blocked and supported as necessary to avoid deformation or damage
- Lead or Sulphur containing substances such as oil, grease, thread lubricants and paint shall be removed from column surfaces prior to heat treatment
- Any internal Parts installed in the Column prior to Heat treatment shall be assessed to ensure that their corrosion or material properties are not affected, and that their thermal expansion will not negatively affect the free thermal expansion of column

11.0 INSPECTION

QC Manager shall verify the following as per Heat treatment Requisition cum Report:

- a) Thermocouple placement: A sketch showing the number and location details of thermocouples shall be maintained.
- b) Supporting arrangement. On completion of heat treatment, QC Manager shall check the heat treatment chart for compliance to the recommended cycle and sign and date the chart if acceptable.

PROCEDURE FOR PWHT**12.0 HEAT TREATMENT RECORDS**

- Heat Treatment Chart
- Heat Treatment Requisition cum Report
- Calibration record of temperature measuring and recording devices.

13.0 SAFETY

- The engineer will be designated as the safety officer in site to ensure that all operations are carried out in accordance with accepted safe working practice .He will be responsible to ensure that all safety requirements are fully complied

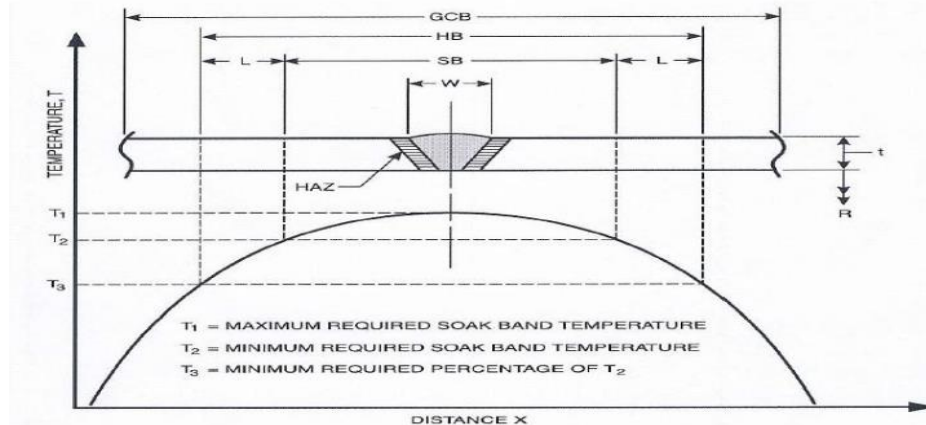
14.0 TYPICAL SKETCH FOR HEAT BAND & SOAK BAND

- TYPICAL SKETCH FOR ATTACHMENT OF THERMOCOUPLES ON SHELL SECTION FOR EXAMPLE SECTION 1 & 2.

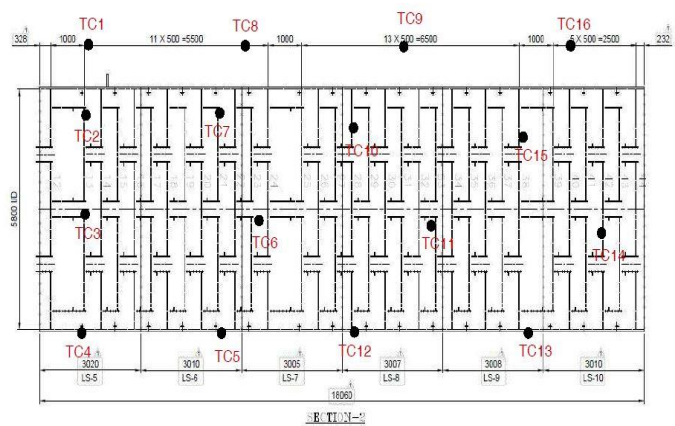
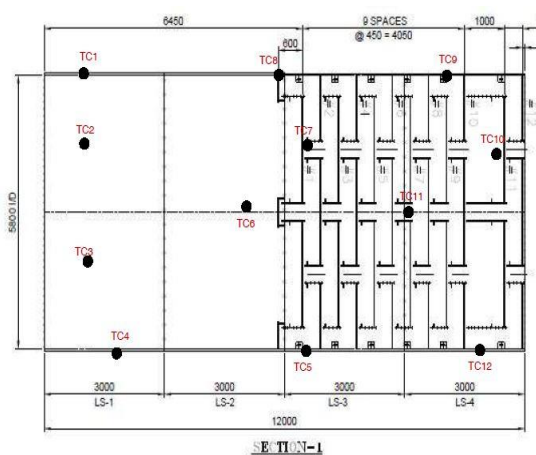

Note:- The maximum distance between any two thermocouples shall not exceed 4.6 metres in any direction.

Fabtech Projects & Engineers Ltd.

PLOT NO.1 & 4, GAT NO.272/273, NANEKARWADI, CHAKAN, DIST.PUNE
410 501, INDIA.

PROCEDURE NO. QCP-05/FSHO528/3128

REVISION 3

ISSUE DATE 15/04/2024

Page 8 of 8

PROCEDURE FOR PWHT

- For example supporting Calculation for thermocouple attachment:- Section 1
Shell OD :- 5912 mm
Shell OCF: $5912 \times 3.142 = 18575$
Number of Thermocouple's required on OCF:- $18575 / 4500 = 4$ Nos
Number of Thermocouple's required on overall shell length :- $12000 / 4500 = 3$
Total No. of thermocouple required : 12 Nos.

15 . HEAT TREATMENT CYCLE :-

HEAT TREATMENT CYCLE OF PWHT :- STRESS RELIVING

Loading Temperature	410 ⁰ C (Max)
Heating rate above 410 ⁰ C	90 ⁰ C/hr (Max)
Soaking Temperature	621 ±10 ⁰ C (Max)
Soaking time	2 Hr. 15 minutes (min)
Rate of cooling up to 410 ⁰ C	90 ⁰ C/hr
Unloading Temperature	410 ⁰ C/hr/ In still Air

HEAT TREATMENT CYCLE OF NORMALIZING :- DISH ENDS

Loading Temperature	200 ⁰ C (Max)
Heating rate above 410 ⁰ C	90 ⁰ C/hr (Max)
Soaking Temperature	920 ±10 ⁰ C (Max)
Soaking time	1 Hr. 5 minutes (min)
Rate of cooling	In still Air



INNOVATIVE NDT SERVICES PVT. LTD.

Gala No. 10, Plot No. A-202, Road No.29, Ambika Nagar No. 2,
Wagle Industrial Estate, Thane (w) - 400604

Phone: (+91) 28534352 | 25834341 | Cell: +91 9702984477

www.insndt.com Email: info@insndt.com

HEAT CALCULATION SHEET

Heat Calculation (3128)

Job No. : **3128-SECTION-1**
 Job description : C3 SPLITTER
 Project : NREP – NUMALIGARH REFINERY EXPANSION PROJECT
 Gross weight : 158560Kg
 Material : CS
 Density of insulating Blanket : 128 kg/ m³
 Thickness of blanket : 0.050 m
 Atmospheric temp. : 40°C (assumed)
 Max temp. to be raised : 648°C

1.0	Vessel Specification	Vessel Mass 158560 Kg (m)	
2.0	Thermal Properties	Initial Temperature (T ₁): 40°C Soak Temp (T ₂): 630°C Specific Heat (c): 600 J/Kg.K	
3.0	Energy Required to Heat Vessel	Q=mc(T₂-T₁) = Weight X sp. Heat X (648 – 40) = 158560 X 600 X 608 = 57842688000J = 57.84 GJ = 16066.66 kWh Time to Temperature 10 hours 16066.66 /10= 1606.6 kW	A1 = 1606.6 kW
4.0	Energy to raise Job insulation	Job size : 14.27X5.8X5.8 Job area: 480.04 m ² Specific Heat (c): 1050 J/Kg.k Insulation Thickness: 50mm Insulation Density: 128 kg/ m ³ Average Temperature: 325°C Energy required: Q=mc(T₂-T₁) = 158560X1050X325=54108600000J=15030.1 kWh Time to Temperature 10 hours 15030.1 / 10= 1503.0kW Job wt. = 158560Kg	A2 = 968.9 kW
5.0	Job Heat Losses	Total Surface area: 480.04 m ² Based on 50 thk, estimated heat loss 0.75kW/ m ²	A3=640.0 kW



INNOVATIVE NDT SERVICES PVT. LTD.

Gala No. 10, Plot No. A-202, Road No.29, Ambika Nagar No. 2,
Wagle Industrial Estate, Thane (w) - 400604

Phone: (+91) 28534352 | 25834341 | Cell: +91 9702984477

www.insndt.com Email: info@insndt.com

HEAT CALCULATION SHEET

Total power required			A=3125.55 kW (A1+A2+A3)
6.0	Burner Properties	Number of burners 4 Single burner rating 6 MBTU = 1758.42 kwh Power available 7033.68 kwh with 4 Burners Flue/Gas losses 40% Net Power Available 7033.68 kwh	Power Available with Three 6 MBTU burner is 4220.20 kWh
7.0	Conclusion:	Therefore, four burners having heat rating of 6 MBTU is enough to execute the heat treatment of above job.	

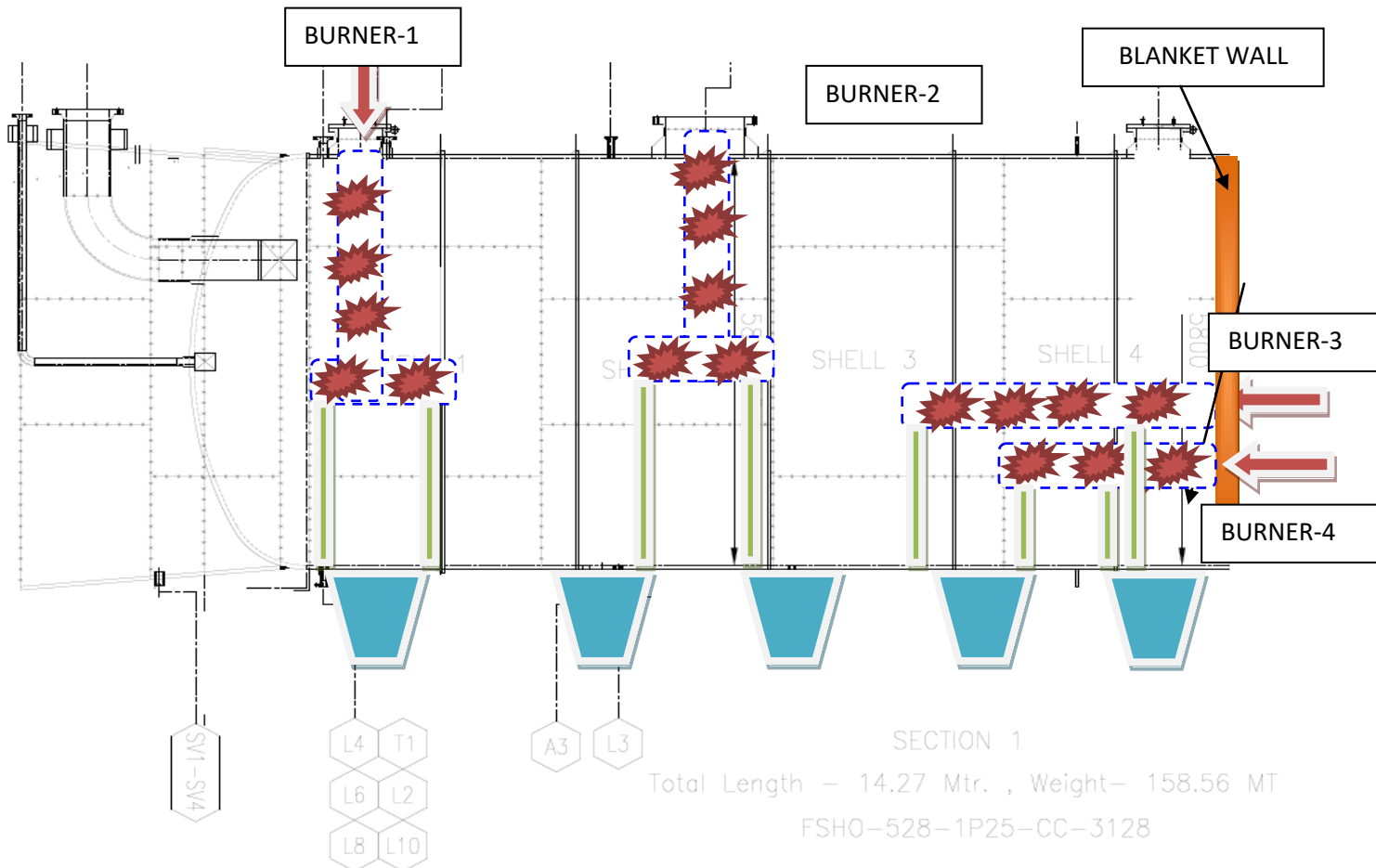

**INNOVATIVE NDT SERVICES PVT. LTD.**



Gala No. 10, Plot No. A-202, Road No.29, Ambika Nagar No. 2,
Wagle Industrial Estate, Thane (w) - 400604

Phone: (+91) 28534352 | 25834341 | Cell: +91 9702984477

www.insndt.com Email: info@insndt.com

HEAT CALCULATION SHEET

BURNER-1 DISTRIBUTION PIPE LENGTH	4 & 1 METERS DIA 12"
BURNER-2 DISTRIBUTION PIPE LENGTH	4 & 1 METERS DIA 12"
BURNER-3 DISTRIBUTION PIPE LENGTH	5 METERS DIA 12"
BURNER-3 DISTRIBUTION PIPE LENGTH	2.5 METERS DIA 12"
NOTE: COOL AIR SHALL BE TAKEN OUT FROM THE AVAILABLE NOZZLES PLEASE REFER DRAWING ABOVE	

	Prepared By	Checked/Approved By
Name	Sadre Alam	Vinayak Jadhav
Signature		
Date	11.04.2024	11.04.2024





INNOVATIVE NDT SERVICES PVT. LTD.

Gala No. 10, Plot No. A-202, Road No.29, Ambika Nagar No. 2,
Wagle Industrial Estate, Thane (w) - 400604

Phone: (+91) 28534352 | 25834341 | Cell: +91 9702984477

www.insndt.com Email: info@insndt.com

HEAT CALCULATION SHEET

Heat Calculation (3128)

Job No. : **3128-SECTION-2**
 Job description : C3 SPLITTER
 Project : NREP – NUMALIGARH REFINERY EXPANSION PROJECT
 Gross weight : 104000Kg
 Material : CS
 Density of insulating Blanket : 128 kg/ m³
 Thickness of blanket : 0.050 m
 Atmospheric temp. : 40°C (assumed)
 Max temp. to be raised : 648°C

1.0	Vessel Specification	Vessel Mass 104000 Kg (m)	
2.0	Thermal Properties	Initial Temperature (T ₁): 40°C Soak Temp (T ₂): 630°C Specific Heat (c): 600 J/Kg.K	
3.0	Energy Required to Heat Vessel	Q=mc(T₂-T₁) = Weight X sp. Heat X (648 – 40) = 104000 X 600 X 608 = 37939200000J = 37.93 GJ = 10536.11 kWh Time to Temperature 10 hours 10536.11 /10= 1053.6 kW	A1 = 1053.6 kW
4.0	Energy to raise Job insulation	Job size : 16.635.8X5.8 Job area: 558.42 m ² Specific Heat (c): 1050 J/Kg.k Insulation Thickness: 50mm Insulation Density: 128 kg/ m ³ Average Temperature: 325°C Energy required: Q=mc(T₂-T₁) = 104000X1050X325=35490000000J=9858.33 kWh Time to Temperature 10 hours 9858.33 / 10= 985.8kW Job wt. = 104000Kg	A2 = 985.8 kW
5.0	Job Heat Losses	Total Surface area: 558.42 m ² Based on 50 thk, estimated heat loss 0.75kW/ m ²	A3=744.56 kW



INNOVATIVE NDT SERVICES PVT. LTD.

Gala No. 10, Plot No. A-202, Road No.29, Ambika Nagar No. 2,
Wagle Industrial Estate, Thane (w) - 400604

Phone: (+91) 28534352 | 25834341 | Cell: +91 9702984477

www.insndt.com Email: info@insndt.com

HEAT CALCULATION SHEET

Total power required			A=2783.96 kW (A1+A2+A3)
6.0	Burner Properties	Number of burners 4 Single burner rating 6 MBTU = 1758.42 kwh Power available 7033.68 kwh with 4 Burners Flue/Gas losses 40% Net Power Available 7033.68 kwh	Power Available with Three 6 MBTU burner is 4220.20 kWh
7.0	Conclusion:	Therefore, four burners having heat rating of 6 MBTU is enough to execute the heat treatment of above job.	

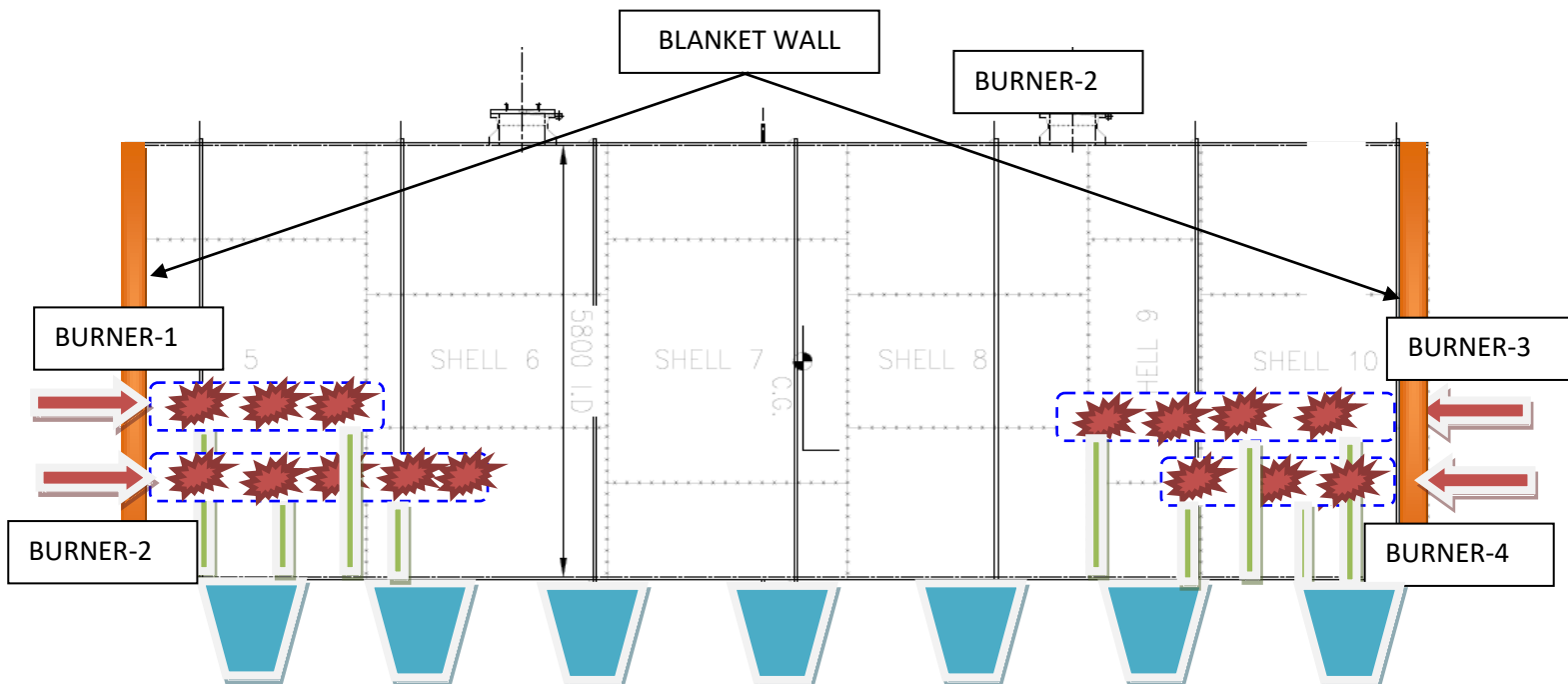

SECTION 2

Total Length – 16.6 Mtr. , Weight– 104 MT

FSHO-528-1P25-CC-3128

**INNOVATIVE NDT SERVICES PVT. LTD.**



Gala No. 10, Plot No. A-202, Road No.29, Ambika Nagar No. 2,
Wagle Industrial Estate, Thane (w) - 400604

Phone: (+91) 28534352 | 25834341 | Cell: +91 9702984477

www.insndt.com Email: info@insndt.com

HEAT CALCULATION SHEET

BURNER-1 DISTRIBUTION PIPE LENGTH	3 METERS DIA 12"
BURNER-2 DISTRIBUTION PIPE LENGTH	6 METERS DIA 12"
BURNER-3 DISTRIBUTION PIPE LENGTH	6 METERS DIA 12"
BURNER-3 DISTRIBUTION PIPE LENGTH	3 METERS DIA 12"
NOTE: COOL AIR SHALL BE TAKEN OUT FROM THE AVAILABLE NOZZLES PLEASE REFER DRAWING ABOVE	

	Prepared By	Checked/Approved By
Name	Sadre Alam	Vinayak Jadhav
Signature		
Date	11.04.2024	11.04.2024





INNOVATIVE NDT SERVICES PVT. LTD.

Gala No. 10, Plot No. A-202, Road No.29, Ambika Nagar No. 2,
Wagle Industrial Estate, Thane (w) - 400604

Phone: (+91) 28534352 | 25834341 | Cell: +91 9702984477

www.insndt.com Email: info@insndt.com

HEAT CALCULATION SHEET

Heat Calculation (3128)

Job No. : **3128-SECTION-3**
 Job description : C3 SPLITTER
 Project : NREP – NUMALIGARH REFINERY EXPANSION PROJECT
 Gross weight : 111700Kg
 Material : CS
 Density of insulating Blanket : 128 kg/ m³
 Thickness of blanket : 0.050 m
 Atmospheric temp. : 40°C (assumed)
 Max temp. to be raised : 648°C

1.0	Vessel Specification	Vessel Mass 111700 Kg (m)	
2.0	Thermal Properties	Initial Temperature (T ₁): 40°C Soak Temp (T ₂): 630°C Specific Heat (c): 600 J/Kg.K	
3.0	Energy Required to Heat Vessel	Q=mc(T₂-T₁) = Weight X sp. Heat X (648 – 40) = 111700 X 600 X 608 = 40748160000J = 40.74 GJ = 11316.66 kWh Time to Temperature 10 hours 11316.66 /10= 1131.6 kW	A1 = 1131.6 kW
4.0	Energy to raise Job insulation	Job size : 19.4X5.8X5.8 Job area: 652.61 m ² Specific Heat (c): 1050 J/Kg.k Insulation Thickness: 50mm Insulation Density: 128 kg/ m ³ Average Temperature: 325°C Energy required: Q=mc(T₂-T₁) = 111700X1050X325=38117625000J=10588.2 kWh Time to Temperature 10 hours 10588.2 / 10= 1058.8kW Job wt. = 111700Kg	A2 = 1058.8 kW
5.0	Job Heat Losses	Total Surface area: 652.61 m ² Based on 50 thk, estimated heat loss 0.75kW/ m ²	A3=870.15 kW



INNOVATIVE NDT SERVICES PVT. LTD.

Gala No. 10, Plot No. A-202, Road No.29, Ambika Nagar No. 2,
Wagle Industrial Estate, Thane (w) - 400604

Phone: (+91) 28534352 | 25834341 | Cell: +91 9702984477

www.insndt.com Email: info@insndt.com

HEAT CALCULATION SHEET

Total power required			A=3060.55 kW (A1+A2+A3)
6.0	Burner Properties	Number of burners 4 Single burner rating 6 MBTU = 1758.42 kwh Power available 7033.68 kwh with 4 Burners Flue/Gas losses 40% Net Power Available 7033.68 kwh	Power Available with Three 6 MBTU burner is 4220.20 kWh
7.0	Conclusion:	Therefore, four burners having heat rating of 6 MBTU is enough to execute the heat treatment of above job.	

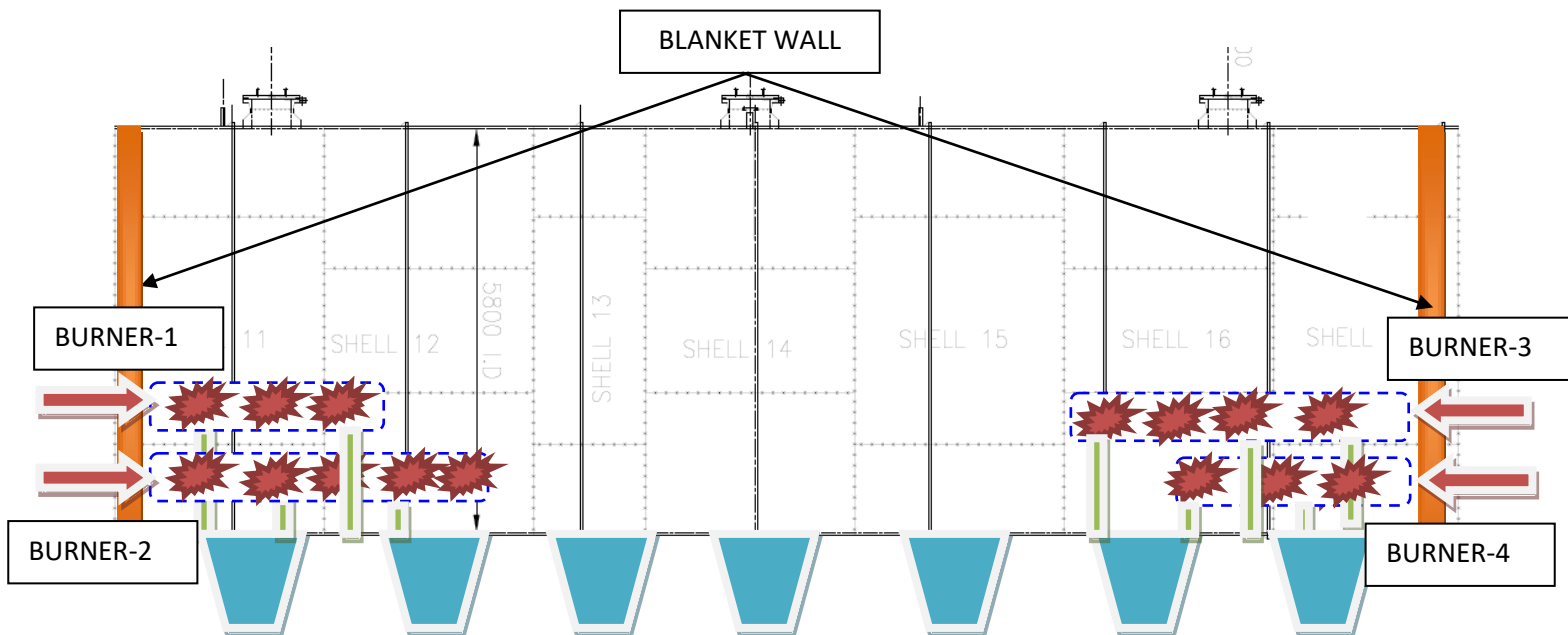

SECTION 3

Total Length - 19.4 Mtr. , Weight- 111.7 MT

FSH0-528-1P25-CC-3128

**INNOVATIVE NDT SERVICES PVT. LTD.**



Gala No. 10, Plot No. A-202, Road No.29, Ambika Nagar No. 2,
Wagle Industrial Estate, Thane (w) - 400604

Phone: (+91) 28534352 | 25834341 | Cell: +91 9702984477

www.insndt.com Email: info@insndt.com

HEAT CALCULATION SHEET

BURNER-1 DISTRIBUTION PIPE LENGTH	3.5 METERS DIA 12"
BURNER-2 DISTRIBUTION PIPE LENGTH	7 METERS DIA 12"
BURNER-3 DISTRIBUTION PIPE LENGTH	7 METERS DIA 12"
BURNER-3 DISTRIBUTION PIPE LENGTH	3.5 METERS DIA 12"
NOTE: COOL AIR SHALL BE TAKEN OUT FROM THE AVAILABLE NOZZLES PLEASE REFER DRAWING ABOVE	

	Prepared By	Checked/Approved By
Name	Sadre Alam	Vinayak Jadhav
Signature		
Date	11.04.2024	11.04.2024





INNOVATIVE NDT SERVICES PVT. LTD.

Gala No. 10, Plot No. A-202, Road No.29, Ambika Nagar No. 2,
Wagle Industrial Estate, Thane (w) - 400604

Phone: (+91) 28534352 | 25834341 | Cell: +91 9702984477

www.insndt.com Email: info@insndt.com

HEAT CALCULATION SHEET

Heat Calculation (3128)

Job No. : **3128-SECTION-4**
 Job description : C3 SPLITTER
 Project : NREP – NUMALIGARH REFINERY EXPANSION PROJECT
 Gross weight : 103600Kg
 Material : CS
 Density of insulating Blanket : 128 kg/ m³
 Thickness of blanket : 0.050 m
 Atmospheric temp. : 40°C (assumed)
 Max temp. to be raised : 648°C

1.0	Vessel Specification	Vessel Mass 103600 Kg (m)	
2.0	Thermal Properties	Initial Temperature (T ₁): 40°C Soak Temp (T ₂): 630°C Specific Heat (c): 600 J/Kg.K	
3.0	Energy Required to Heat Vessel	Q=mc(T₂-T₁) = Weight X sp. Heat X (648 – 40) = 103600 X 600 X 608 = 437793280000J = 43.77 GJ = 12158.33 kWh Time to Temperature 10 hours 12158.33 /10= 1215.8 kW	A1 = 1215.8 kW
4.0	Energy to raise Job insulation	Job size : 18X5.8X5.8 Job area: 605.52 m ² Specific Heat (c): 1050 J/Kg.k Insulation Thickness: 50mm Insulation Density: 128 kg/ m ³ Average Temperature: 325°C Energy required: Q=mc(T₂-T₁) = 103600X1050X325=38117625000J=10588.2 kWh Time to Temperature 10 hours 10588.2 / 10= 1058.8kW Job wt. = 111700Kg	A2 = 1058.8 kW
5.0	Job Heat Losses	Total Surface area: 605.52 m ² Based on 50 thk, estimated heat loss 0.75kW/ m ²	A3=807.36 kW



INNOVATIVE NDT SERVICES PVT. LTD.

Gala No. 10, Plot No. A-202, Road No.29, Ambika Nagar No. 2,
Wagle Industrial Estate, Thane (w) - 400604

Phone: (+91) 28534352 | 25834341 | Cell: +91 9702984477

www.insndt.com Email: info@insndt.com

HEAT CALCULATION SHEET

Total power required			A=3081.96 kW (A1+A2+A3)
6.0	Burner Properties	Number of burners 4 Single burner rating 6 MBTU = 1758.42 kwh Power available 7033.68 kwh with 4 Burners Flue/Gas losses 40% Net Power Available 7033.68 kwh	Power Available with Three 6 MBTU burner is 4220.20 kWh
7.0	Conclusion:	Therefore, four burners having heat rating of 6 MBTU is enough to execute the heat treatment of above job.	

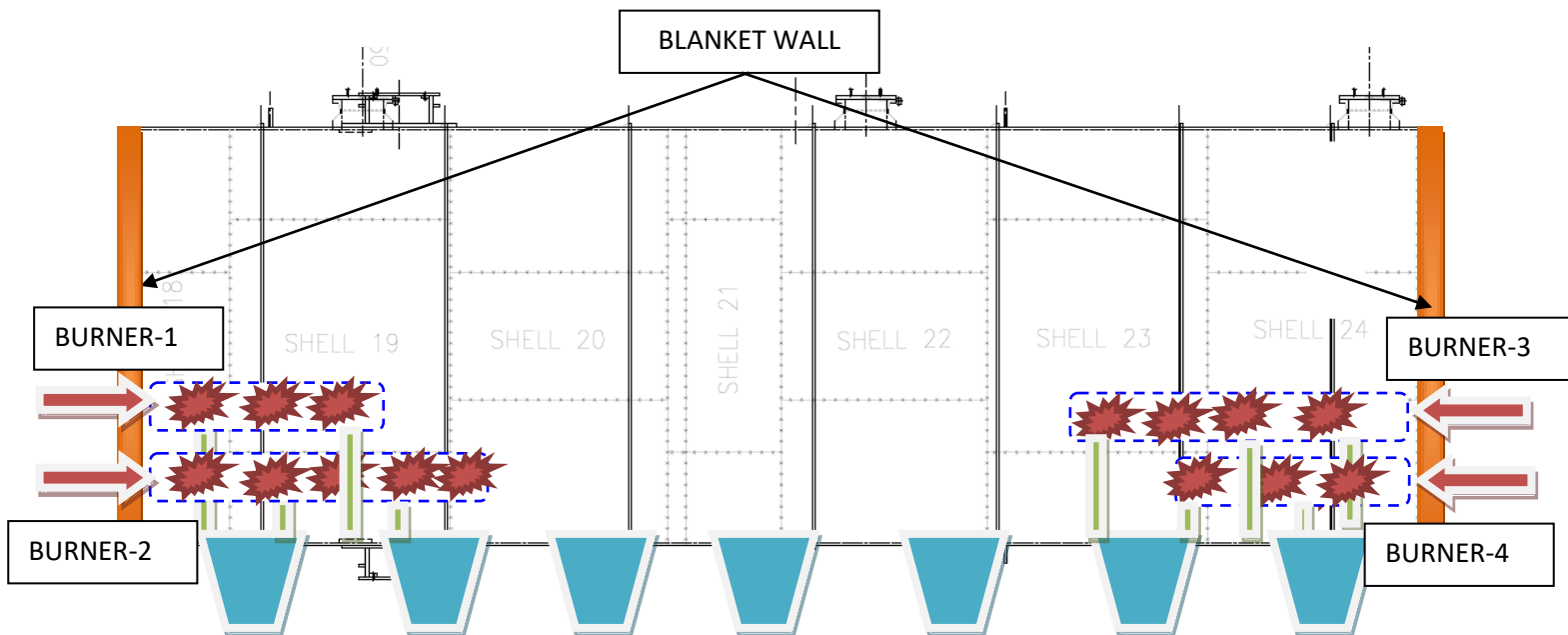

SECTION 4

Total Length – 18 Mtr. , Weight– 103.6 MT

FSHO-528-1P25-CC-3128

**INNOVATIVE NDT SERVICES PVT. LTD.**



Gala No. 10, Plot No. A-202, Road No.29, Ambika Nagar No. 2,
Wagle Industrial Estate, Thane (w) - 400604

Phone: (+91) 28534352 | 25834341 | Cell: +91 9702984477

www.insndt.com Email: info@insndt.com

HEAT CALCULATION SHEET

BURNER-1 DISTRIBUTION PIPE LENGTH	3.5 METERS DIA 12"
BURNER-2 DISTRIBUTION PIPE LENGTH	6.5 METERS DIA 12"
BURNER-3 DISTRIBUTION PIPE LENGTH	6.5 METERS DIA 12"
BURNER-3 DISTRIBUTION PIPE LENGTH	3.5 METERS DIA 12"
NOTE: COOL AIR SHALL BE TAKEN OUT FROM THE AVAILABLE NOZZLES PLEASE REFER DRAWING ABOVE	

	Prepared By	Checked/Approved By
Name	Sadre Alam	Vinayak Jadhav
Signature		
Date	11.04.2024	11.04.2024

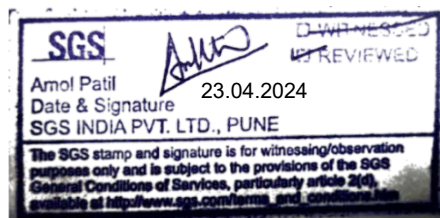



INNOVATIVE NDT SERVICES PVT. LTD.

Gala No. 10, Plot No. A-202, Road No.29, Ambika Nagar No. 2,
Wagle Industrial Estate, Thane (w) - 400604
Phone: (+91) 28534352 | 25834341 | Cell: +91 9702984477
www.insndt.com Email: info@insndt.com

HEAT CALCULATION SHEET

Heat Calculation (3128)

Job No. : **3128-SECTION-5**
Job description : C3 SPLITTER
Project : NREP – NUMALIGARH REFINERY EXPANSION PROJECT
Gross weight : 93600Kg
Material : CS
Density of insulating Blanket : 128 kg/ m³
Thickness of blanket : 0.050 m
Atmospheric temp. : 40°C (assumed)
Max temp. to be raised : 648°C

1.0	Vessel Specification	Vessel Mass 93600 Kg (m)	
2.0	Thermal Properties	Initial Temperature (T ₁): 40°C Soak Temp (T ₂): 630°C Specific Heat (c): 600 J/Kg.K	
3.0	Energy Required to Heat Vessel	Q=mc(T₂-T₁) = Weight X sp. Heat X (648 – 40) = 93600 X 600 X 608 = 34145280000J = 34.14 GJ = 16066.66 kWh Time to Temperature 10 hours 16066.66 /10= 1606.6 kW	A1 = 1606.6 kW
4.0	Energy to raise Job insulation	Job size : 15.63X5.8X5.8 Job area: 525.79 m ² Specific Heat (c): 1050 J/Kg.k Insulation Thickness: 50mm Insulation Density: 128 kg/ m ³ Average Temperature: 325°C Energy required: Q=mc(T₂-T₁) = 93600X1050X325=31941000000J=8872.5 kWh Time to Temperature 10 hours 8872.5 / 10= 887.2kW Job wt. = 93600Kg	A2 = 887.2 kW
5.0	Job Heat Losses	Total Surface area: 525.79 m ² Based on 50 thk, estimated heat loss 0.75kW/ m ²	A3=701.05 kW



INNOVATIVE NDT SERVICES PVT. LTD.

Gala No. 10, Plot No. A-202, Road No.29, Ambika Nagar No. 2,
Wagle Industrial Estate, Thane (w) - 400604

Phone: (+91) 28534352 | 25834341 | Cell: +91 9702984477

www.insndt.com Email: info@insndt.com

HEAT CALCULATION SHEET

Total power required			A=3194.85 kW (A1+A2+A3)
6.0	Burner Properties	Number of burners 4 Single burner rating 6 MBTU = 1758.42 kwh Power available 7033.68 kWh with 4 Burners Flue/Gas losses 40% Net Power Available 7033.68 kWh	Power Available with Three 6 MBTU burner is 4220.20 kWh
7.0	Conclusion:	Therefore, four burners having heat rating of 6 MBTU is enough to execute the heat treatment of above job.	

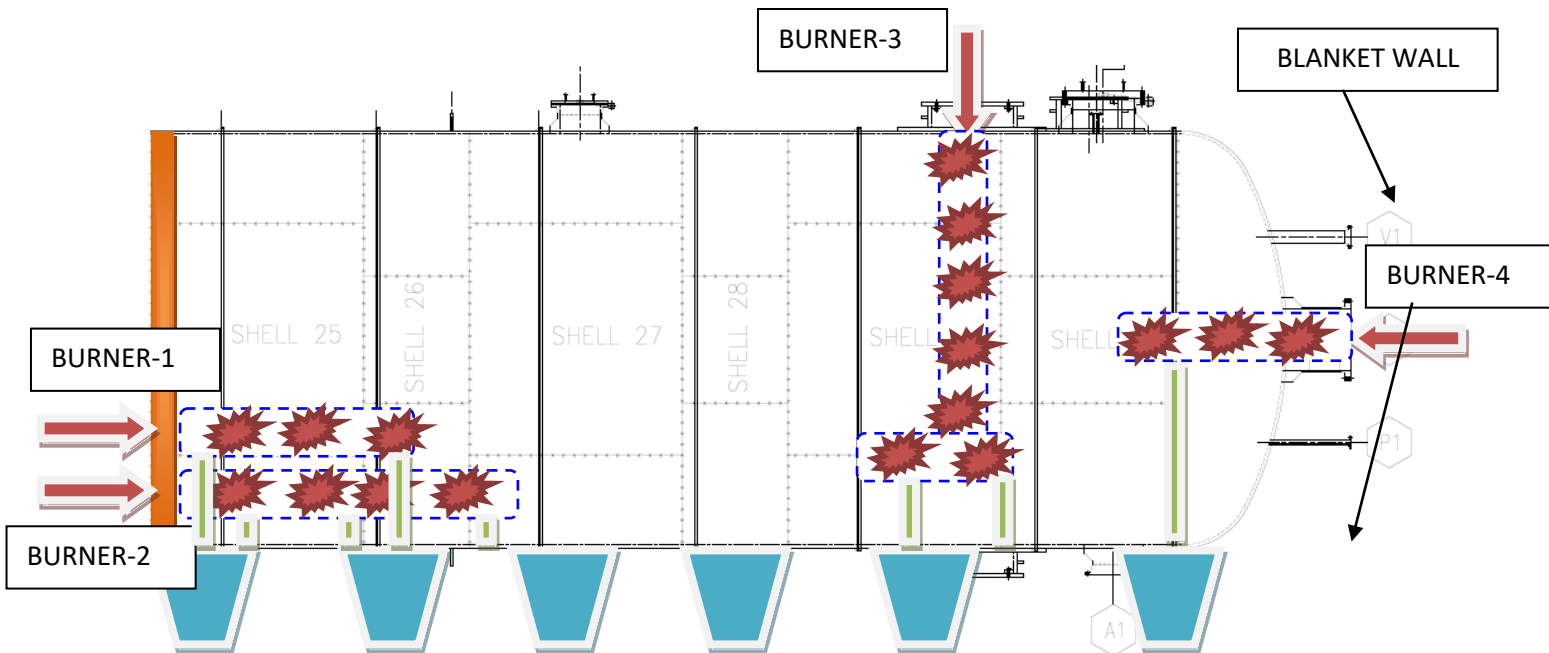

SECTION 5

Total Length – 15.63 Mtr. , Weight– 93.6 MT

FSH0-528-1P25-CC-3128

**INNOVATIVE NDT SERVICES PVT. LTD.**



Gala No. 10, Plot No. A-202, Road No.29, Ambika Nagar No. 2,
Wagle Industrial Estate, Thane (w) - 400604

Phone: (+91) 28534352 | 25834341 | Cell: +91 9702984477

www.insndt.com Email: info@insndt.com

HEAT CALCULATION SHEET

BURNER-1 DISTRIBUTION PIPE LENGTH	3 METERS DIA 12"
BURNER-2 DISTRIBUTION PIPE LENGTH	6 METERS DIA 12"
BURNER-3 DISTRIBUTION PIPE LENGTH	5 METERS DIA 12"
BURNER-3 DISTRIBUTION PIPE LENGTH	4 & 1.5 METERS DIA 12"
BURNER-3 DISTRIBUTION PIPE LENGTH	2.5 METERS DIA 12"
NOTE: COOL AIR SHALL BE TAKEN OUT FROM THE AVAILABLE NOZZLES PLEASE REFER DRAWING ABOVE	

	Prepared By	Checked/Approved By
Name	Sadre Alam	Vinayak Jadhav
Signature		
Date	11.04.2024	11.04.2024

