



भारत हेवी इलेक्ट्रिकल्स लिमिटेड

(भारत सरकार का उपक्रम)

BHARAT HEAVY ELECTRICALS LIMITED

(A Govt. of India Undertaking)

TCN - 01

Ref: PSER: SCT:KLN-C-1954:19:TCN-01

Date: 22-04-2019

Sub	Tender Change Notice (TCN)- 01.	
Job	<i>PACKAGE 14A: CIVIL & ARCHITECTURAL WORKS FOR CHP,AHP & MISC.WORK FOR 2X660 MW MAITREE RAMPAL PROJECT, BANGLADESH.</i>	
Ref	1.0	Tender no: PSER:SCT:KLN- C1954:19.
	2.0	BHEL's NIT, vide reference no: PSER:SCT:KLN-C1954:7523, Date: 12-04-2019
	4.0	Other References, if any.

With reference to above, following points/documents, relevant to tender, may please be noted and complied with while submitting the offer.

1. Clarification to bidder's queries as per attached Annexure-A.
2. Revised 'No deviation certificate' is attached. Bidder to submit 'No deviation certificate' as per attached format only.
3. All other terms & conditions shall remain unchanged.

Thanking you,

Yours faithfully,
for BHARAT HEAVY ELECTRICALS LTD

Dy. Manager (SCT)

Encl: As Above.

पावर सेक्टर पूर्वी क्षेत्र (मुख्यालय)

POWER SECTOR EASTERN REGION, DJ-9/1, SALT LAKE CITY, KOLKATA - 700 091

फैक्स/Fax : (033) 23211960 फोन/Phone : बोर्ड/EPABX : (033) 2339 8000

PACKAGE 14A: CIVIL & ARCHITECTURAL WORKS FOR CHP,AHP & MISC.WORK FOR 2X660 MW MAITREE RAMPAL PROJECT, BANGLADESH.

TENDER No. PSER:SCT:KLN-C1954:19.

ANNEXURE-A

Sl. No	Volume / Section / Document	Page No	Clause No / Drawing no	Bid Specification	Bidders Query	Clarification by Client
1	GCC, LIQUIDATED DAMAGES/PENALTY	17 of 30	2.7.9	If the contractor fails to maintain the required progress of work which results in delay in the completion of the work as per the contractual completion period, BHEL shall have the right to impose Liquidated Damage/Penalty at the rate of 0. 5% of the contract value, per week of delay or part thereof subject to a maximum of 10% of the contract value.	Considering the logistic and nature of the work, Bidder requests that to reduces the liquidated damages / penalty at the rate of 0.1% of the contract value, per week of delay or part thereof subject to a maximum of 5% of the contract value., please confirm and clarify.	Shall be as per tender provision. Please refer clause no. 25 of Volume IF (TCC). Refer clause no. 38 of NIT regarding order of precedence.
2	GCC, INTEREST BEARING RECOVERABLE ADVANCES	21 of 30	2.13	Bank Guarantee towards 'Interest Bearing Recoverable Advance' shall be atleast 110% of the advance so as to enable recovery of not only principle amount but also the interest portion, if so required	We presume that interest free mobilisation advances 10% of contract value in single installment, please confirm and clarify.	Shall be as per tender provision. Please refer clause no. 21 of of Volume IF (TCC). Refer clause no. 38 of NIT regarding order of precedence.
3	GCC, INTEREST BEARING RECOVERABLE ADVANCES	22 of 30	2.13.7	Unadjusted amount of advances paid shall not exceed 5% of the total contract value at any point of time. Recovery of advances shall be made progressively from each Running Bill such that the advance amounts paid along with the interest is fully recovered by the time the contractor's billing reaches 80% of contract value.	Bidder requests that the Recovery will start when 15% of the work is executed and the recovery of total advance should be completed by the time 90% of the original contract work is executed.	
4	GCC, RETENTION	28 of 30	2.22	Retention Amount shall be 5% of executed contract value and shall be recovered at the rate of 5% from each Running Bill admitted, including PVC Bills.	Considering the project duration and nature of the works, bidder requests that the retention amount deducted from the running bill shall be submitted in the form of Bank Guarantee in single stage. Kindly confirm the same for smooth cash flow throughout the Project duration.	SHALL BE AS PER TENDER PROVISION. REFER PAYMENT TERM OF of Volume IF (TCC) (CLAUSE no. 12) Refer clause no. 38 of NIT regarding order of precedence.
5	NIT	18 of 24	9	"The quantities given in the contract are tentative and may change to any extent (both in plus side and minus side). The quoted rates for individual items shall remain firm irrespective of any variations in the individual quantities No compensation becomes payable in case the variation of the final executed contract value is within the limit of Minus (-) 15% of awarded contract value"	Bidder requests to allow the compensation becomes payable in case of variation of quantity or contract price within the limit of plus or Minus (- / +) 10% of the given quantities or original contract price.	SHALL BE AS PER TENDER PROVISION
6	Drawing				Bidder requests that the Drawing for all scope of work structure shall be providede for better understanding.	Enclosed with this TCN
7	Bill of Quantities - Concrete Supply				Bidder requests that kindly add all supply of item of the concrete and steel in the bidder scope of the work considering the full fledge presence at site along with fully equipped site establishment for Jetty Package work with good and efficient resources	SHALL BE AS PER TENDER PROVISION

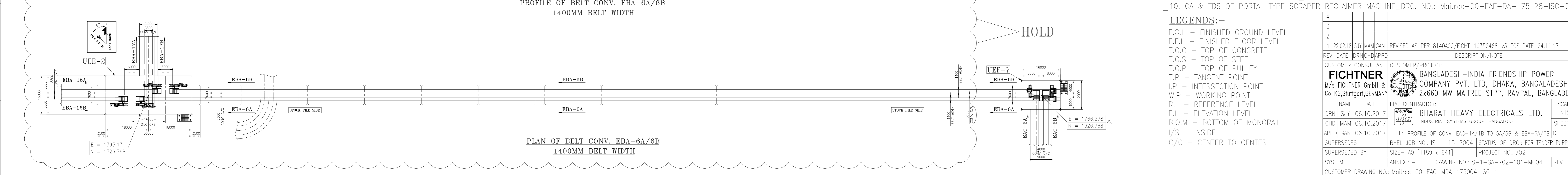
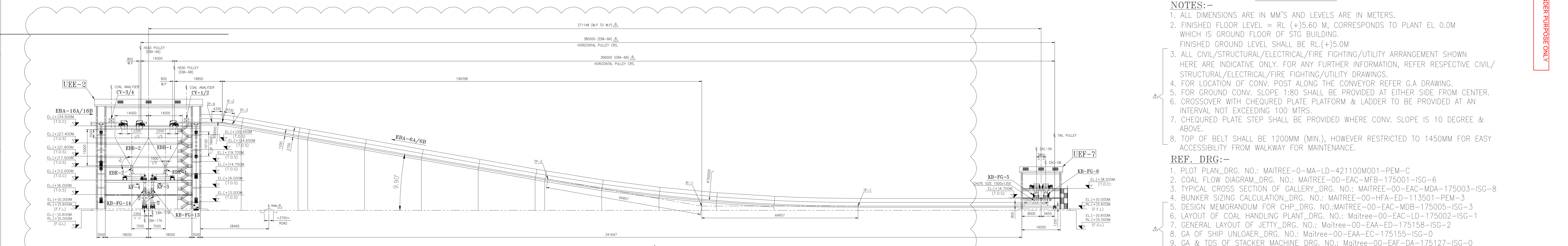
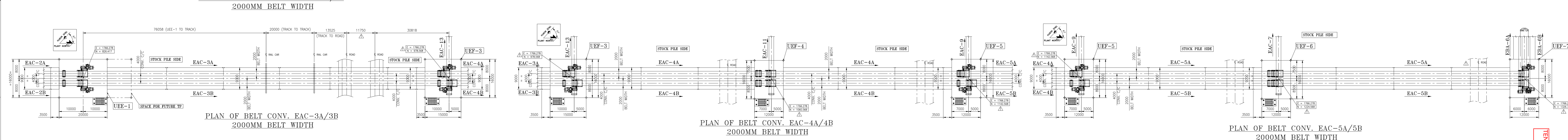
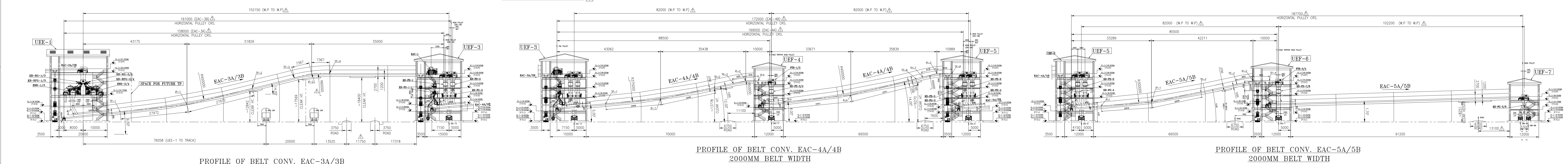
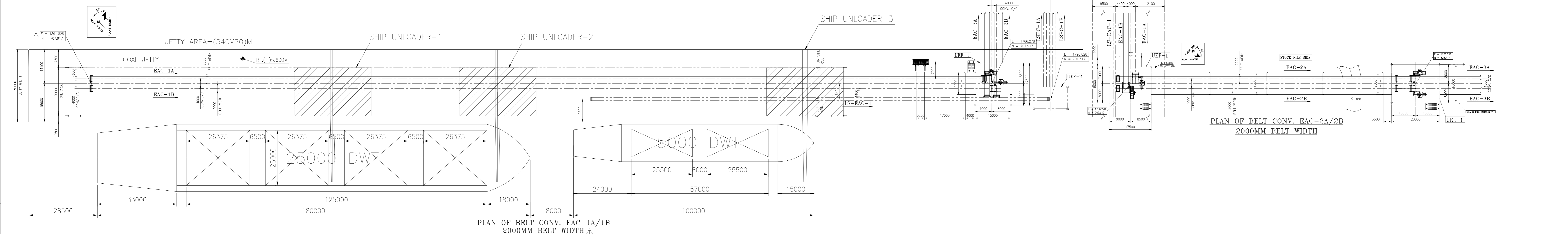
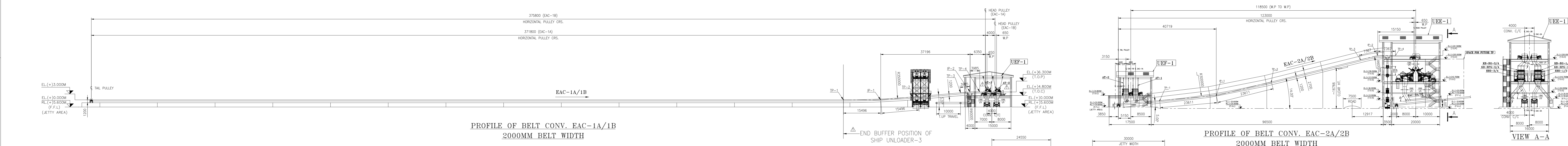

NOTES:-

- ALL DIMENSIONS ARE IN MM'S AND LEVELS ARE IN METERS.
- FINISHED FLOOR LEVEL = RL (+)5.60 M, CORRESPONDS TO PLANT EL 0.0M WHICH IS GROUND FLOOR OF STG BUILDING.
FINISHED GROUND LEVEL SHALL BE RL (+)5.0M
- ALL CIVIL/STRUCTURAL/ELECTRICAL/FIRE FIGHTING/UTILITY ARRANGEMENT SHOWN HERE ARE INDICATIVE ONLY. FOR ANY FURTHER INFORMATION, REFER RESPECTIVE CIVIL/STRUCTURAL/ELECTRICAL/FIRE FIGHTING/UTILITY DRAWINGS.
- FOR LOCATION OF CONV. POST ALONG THE CONVEYOR REFER G.A DRAWING.
- FOR GROUND CONV. SLOPE 1:80 SHALL BE PROVIDED AT EITHER SIDE FROM CENTER.
- CROSSOVER WITH CHEQUERED PLATE PLATFORM & LADDER TO BE PROVIDED AT AN INTERVAL NOT EXCEEDING 100 MTRS.
- CHEQUERED PLATE STEP SHALL BE PROVIDED WHERE CONV. SLOPE IS 10 DEGREE & ABOVE.
- TOP OF BELT SHALL BE 1200MM (MIN.), HOWEVER RESTRICTED TO 1450MM FOR EASY ACCESSIBILITY FROM WALKWAY FOR MAINTENANCE.

REF. DRG:-

- PLOT PLAN_DRG. NO.: MAITREE-00-MA-LD-421100M001-PEM-C
- COAL FLOW DIAGRAM_DRG. NO.: MAITREE-00-EAC-MFB-175001-1SG-6
- TYPICAL CROSS SECTION OF GALLERY_DRG. NO.: MAITREE-00-EAC-MDA-175003-1SG-8
- BUNKER SIZING CALCULATION_DRG. NO.: MAITREE-00-HFA-ED-113501-PEM-3
- DESIGN MEMORANDUM FOR CHP_DRG. NO.: MAITREE-00-EAC-MDB-175005-1SG-3
- LAYOUT OF COAL HANDLING PLANT_DRG. NO.: MAITREE-00-EAC-LD-175002-1SG-1
- GENERAL LAYOUT OF JETTY_DRG. NO.: MAITREE-00-EAA-ED-175158-1SG-2
- GA OF SHIP UNLOADER_DRG. NO.: MAITREE-00-EAA-EC-175155-1SG-0
- GA & TDS OF STACKER MACHINE_DRG. NO.: MAITREE-00-EAF-DA-175127-1SG-0
- GA & TDS OF PORTAL TYPE SCRAPER RECLAIMER MACHINE_DRG. NO.: MAITREE-00-EAF-DA-175128-1SG-0

LEGENDS:-

F.G.L - FINISHED GROUND LEVEL
F.F.L - FINISHED FLOOR LEVEL
T.O.C - TOP OF CONCRETE
T.O.S - TOP OF STEEL
T.O.P - TOP OF PULLEY
T.P - TANGENT POINT
I.P - INTERSECTION POINT
W.P - WORKING POINT
R.L - REFERENCE LEVEL
E.L - ELEVATION LEVEL
B.O.M - BOTTOM OF MONORAIL
I/S - INSIDE
C/C - CENTER TO CENTER

TENDER PURPOSE ONLY

1	22.02.18	S/J	MAM/GAN	REVISED AS PER 814042/FICHT-19352468-v3-TCS DATE-24.11.17
2				
3				
4				

CUSTOMER CONSULTANT: CUSTOMER/PROJECT: BANGLADESH-INDIA FRIENDSHIP POWER COMPANY PVT. LTD, DHAKA, BANGLADESH
M/s FIGHTNER GmbH & Co KG, Stuttgart, GERMANY

EPC CONTRACTOR: BHARAT HEAVY ELECTRICALS LTD. INDUSTRIAL SYSTEMS GROUP, BANGALORE

DRN S/J 06.10.2017
CHD MAM 06.10.2017
APPD GAN 06.10.2017

TITLE: PROFILE OF CONV. EAC-1A/1B TO 5A/5B & EBA-6A/6B OF 2x660 MW MAITREE STPP, RAMPAL, BANGLADESH

STATUS OF DRG.: FOR TENDER PURPOSE

PROJECT NO.: 702

DRAWING NO.: IS-1-GA-702-101-M004

REVISIONS:

NO.	DATE	DESCRIPTION
1	06.10.2017	ISSUED FOR TENDER

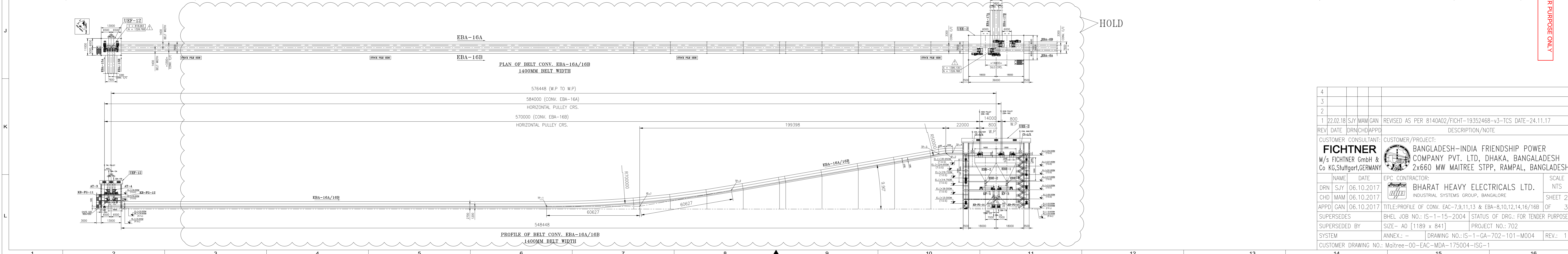
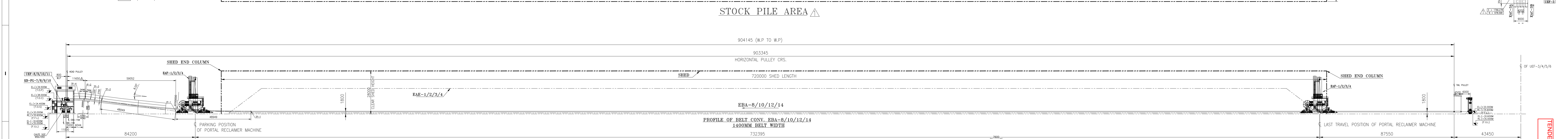
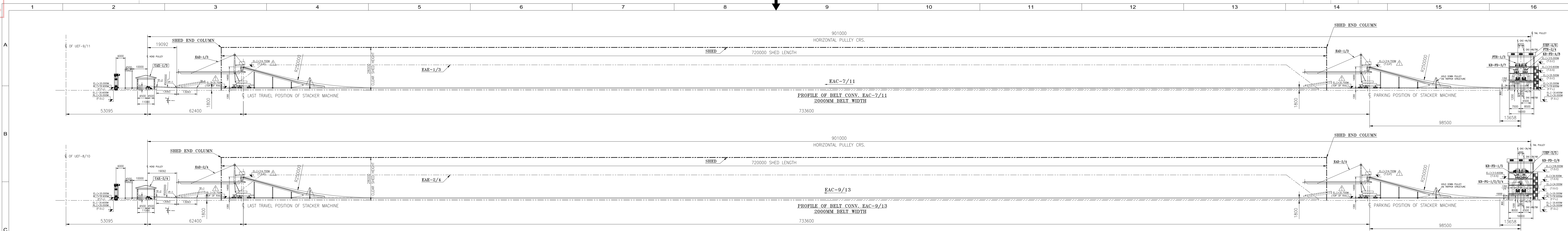

1	22.02.18	SJY/MAM/GAN	REVISED AS PER 8140A02/FICHT-19352468-v3-TCS DATE-24.11.17
2			
3			
4			
REVISION		DATE	BY
CUSTOMER CONSULTANT: CUSTOMER/PROJECT:		INDUSTRIAL SYSTEMS GROUP, BANGALORE	
CUSTOMER CONSULTANT: CUSTOMER/PROJECT:		BANGLADESH-INDIA FRIENDSHIP POWER COMPANY PVT. LTD, DHAKA, BANGLADESH	
CUSTOMER CONSULTANT: CUSTOMER/PROJECT:		2x660 MW MAITREE STPP, RAMPAL, BANGLADESH	
DRN	SJY	06.10.2017	SCALE: NTS
CHD	MAM	06.10.2017	INDUSTRIAL SYSTEMS GROUP, BANGALORE
APPD	CAN	06.10.2017	TITLE: PROFILE OF CONV. EAC-7,9,11,13 & EBA-8,10,12,14,16/16B OF 3
SUPERSEDES		BHEL JOB NO.: IS-1-15-2004	STATUS OF DRG.: FOR TENDER PURPOSE
SUPERSEDED BY		SIZE- A0 [1189 x 841]	PROJECT NO.: 702
SYSTEM		ANNEX.: -	DRAWING NO.: IS-1-GA-702-101-M004
CUSTOMER DRAWING NO.: Maitree-00-EAC-MDA-175004-1SG-1		REV.: 1	

TENDER PURPOSE ONLY

Project name: Maitree STPP
Drawing No: IS-1-CA-702-101-M004

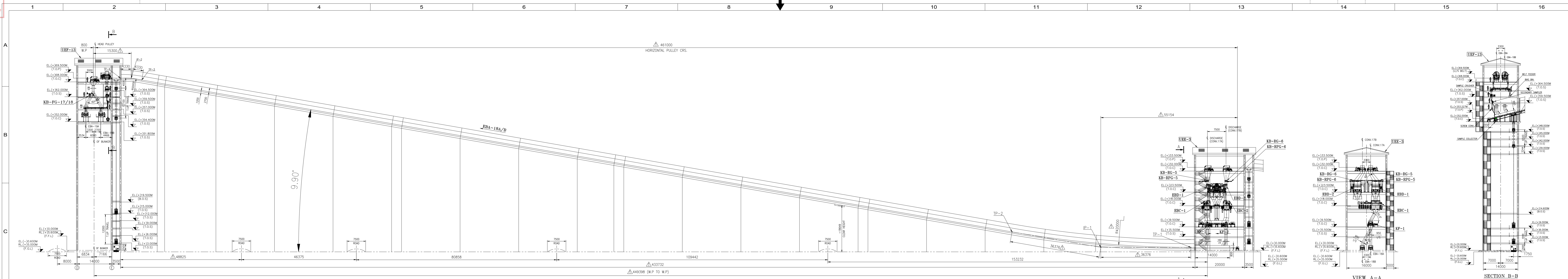

PROFILE OF BELT CONV. EBA-18A/18B
1400MM BELT WIDTH

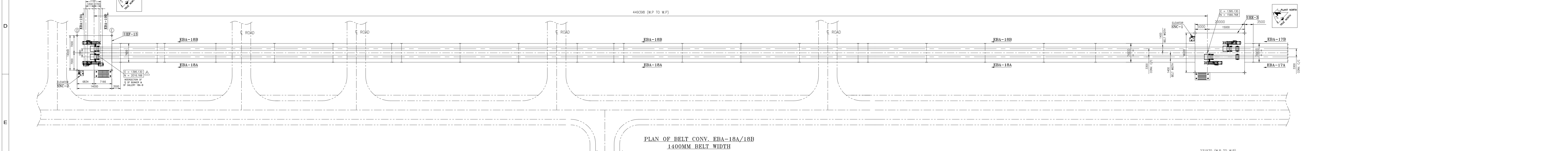

PLAN OF BELT CONV. EBA-18A/18B
1400MM BELT WIDTH

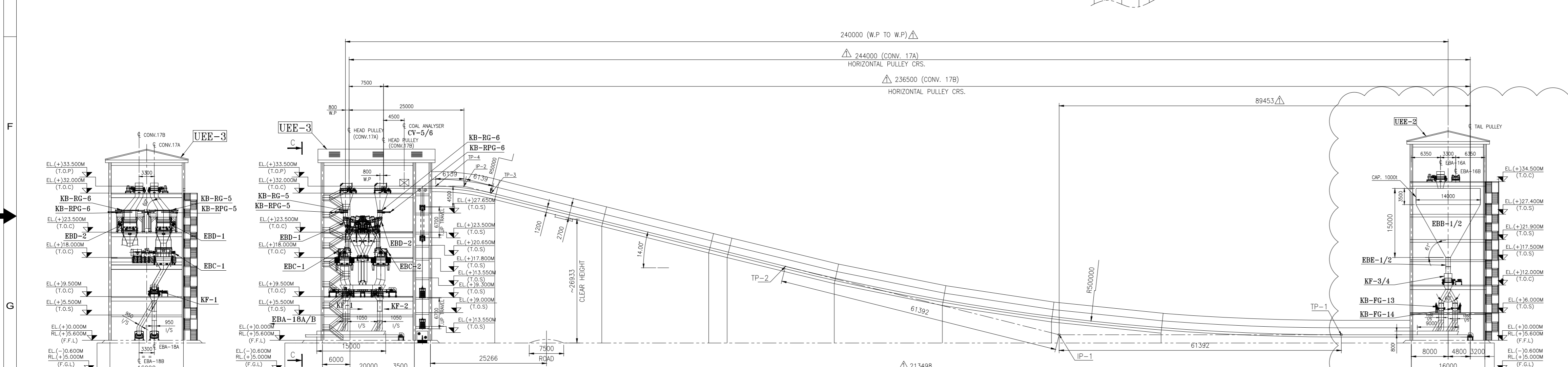

PROFILE OF BELT CONV. EBA-17A/17B
1400MM BELT WIDTH

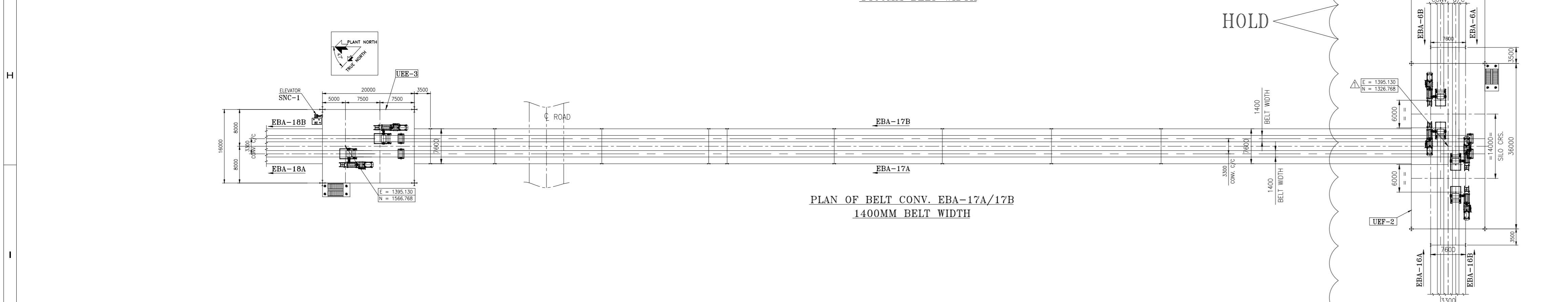

PLAN OF BELT CONV. EBA-17A/17B
1400MM BELT WIDTH

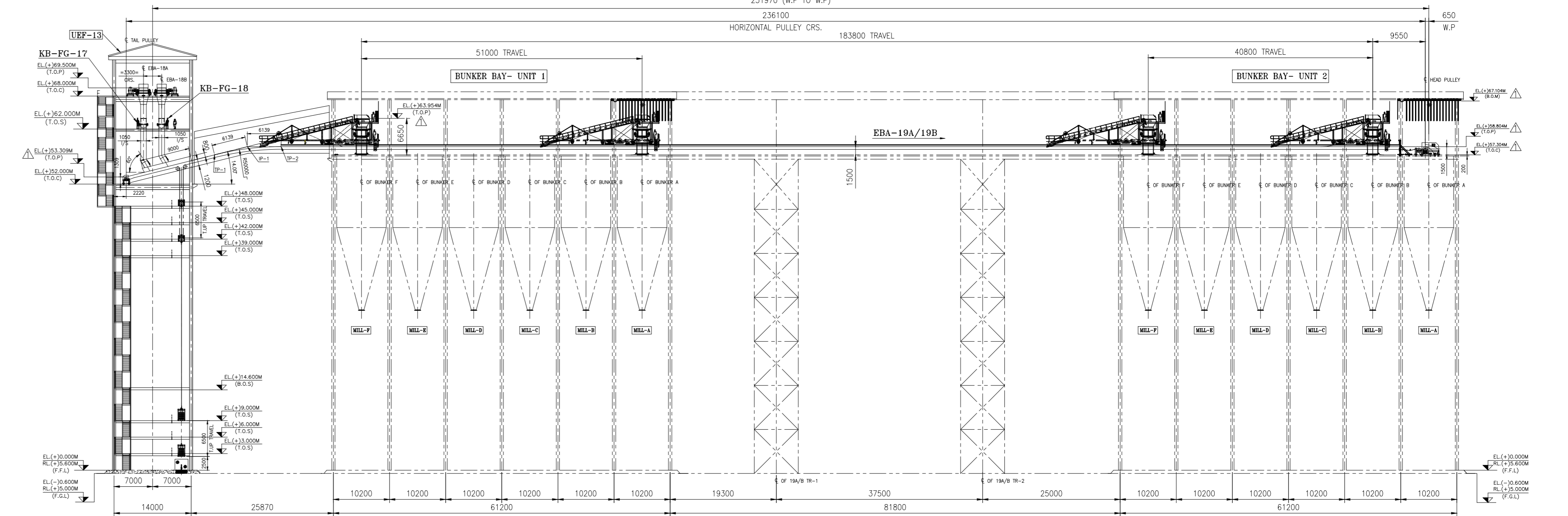

PROFILE OF BELT CONV. EBA-19A/19B
1400MM BELT WIDTH

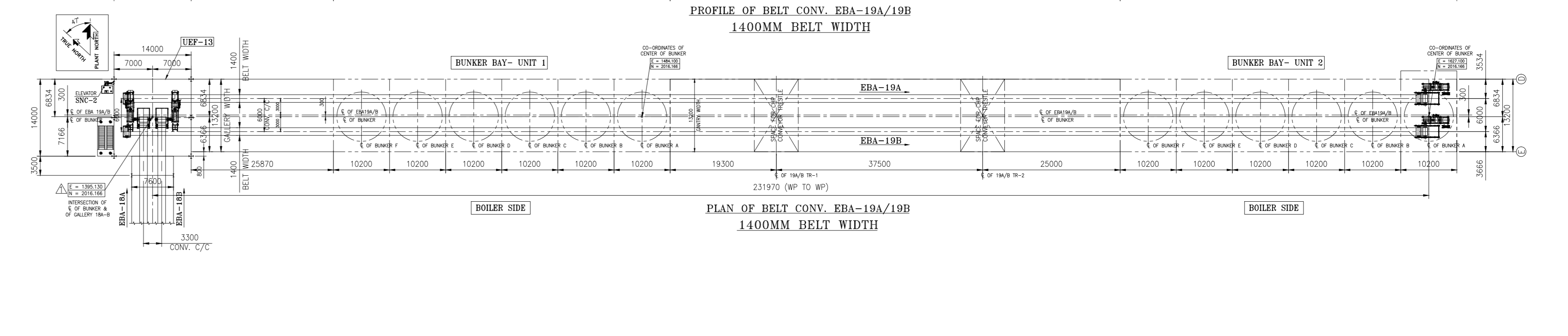

PLAN OF BELT CONV. EBA-19A/19B
1400MM BELT WIDTH

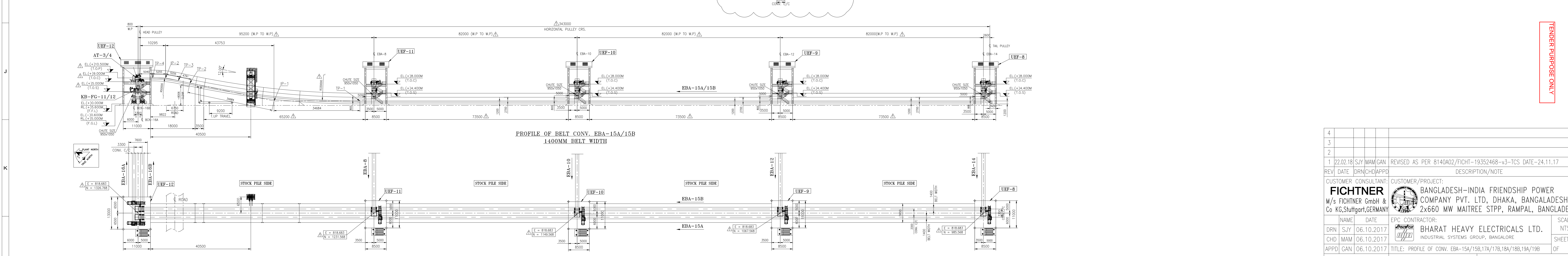

PROFILE OF BELT CONV. EBA-15A/15B
1400MM BELT WIDTH



PLAN OF BELT CONV. EBA-15A/15B
1400MM BELT WIDTH

TENDER PURPOSE ONLY

4				
3				
2				
1	22.02.18	S/JY MAM/GAN	REVISED AS PER 8140A02/FICHT-19352468-v3-TCS	DATE-24.11.17
REV	DATE	DRN/CHD/APPD	DESCRIPTION/NOTE	
CUSTOMER CONSULTANT:	CUSTOMER/PROJECT:			
FICHTNER	BANGLADESH-INDIA FRIENDSHIP POWER			
M/s FICHTNER GmbH & Co KG, Stuttgart, GERMANY	COMPANY PVT. LTD, DHAKA, BANGLADESH			
	2x660 MW MAITREE STPP, RAMPAL, BANGLADESH			
NAME	DATE	EPC CONTRACTOR:	SCALE	
DRN	S/JY	06.10.2017	BHARAT HEAVY ELECTRICALS LTD.	NTS
CHD	MAM	06.10.2017	INDUSTRIAL SYSTEMS GROUP, BANGALORE	SHEET 3
APPD	CAN	06.10.2017	TITLE: PROFILE OF CONV. EBA-15A/15B,17A/17B,18A/18B,19A/19B	OF 3
SUPERSEDED BY	BHEL JOB NO: IS-1-15-2004		STATUS OF DRG: FOR TENDER PURPOSE	
SUPERSEDED BY	SIZE= A0	1189 x 841	PROJECT NO: 702	
SYSTEM	ANNEX: -	DRAWING NO: IS-1-CA-702-101-M004	REV: 1	
CUSTOMER DRAWING NO.: Maitree-00-EAC-MDA-175004-1SG-1				

AG [189 & 841]

THIS CAD DRAWING MAY ONLY BE ALTERED WITH A CAD SYSTEM

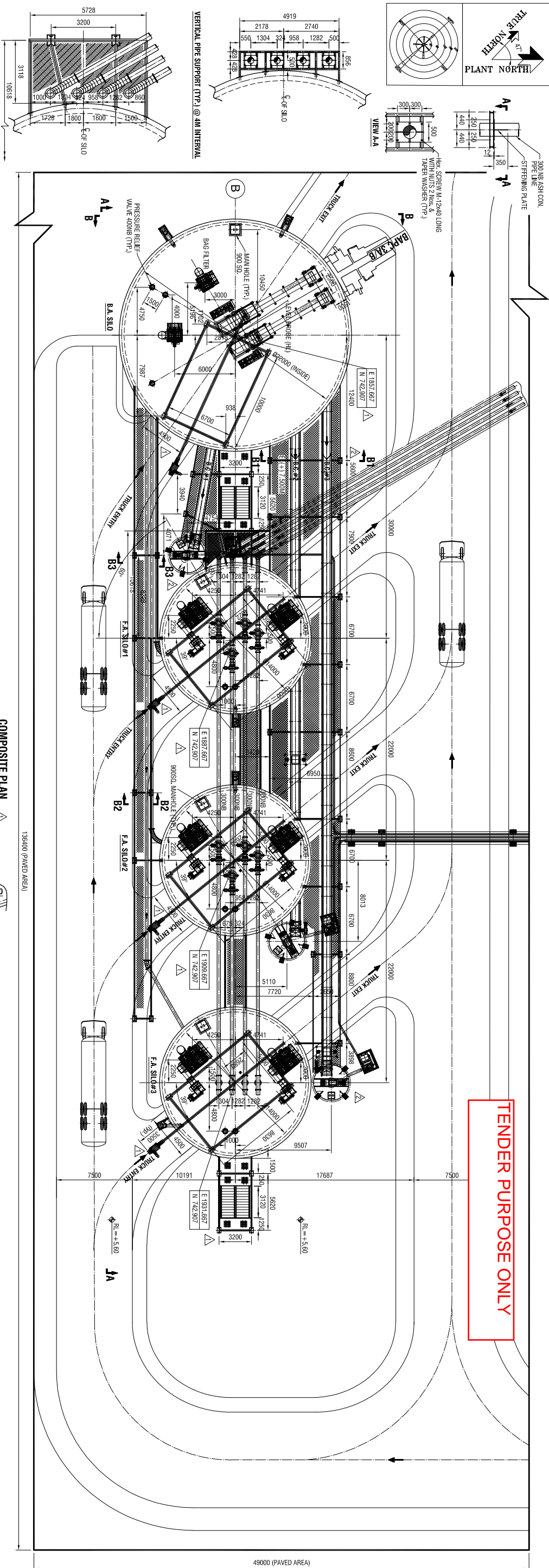
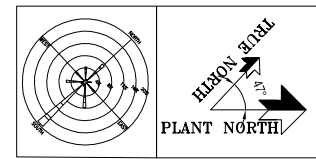

TENDER PURPOSE ONLY

MAINTENANCE PLATFORM AT PIPE VERTICAL LIFT

COMPOSITE PLAN

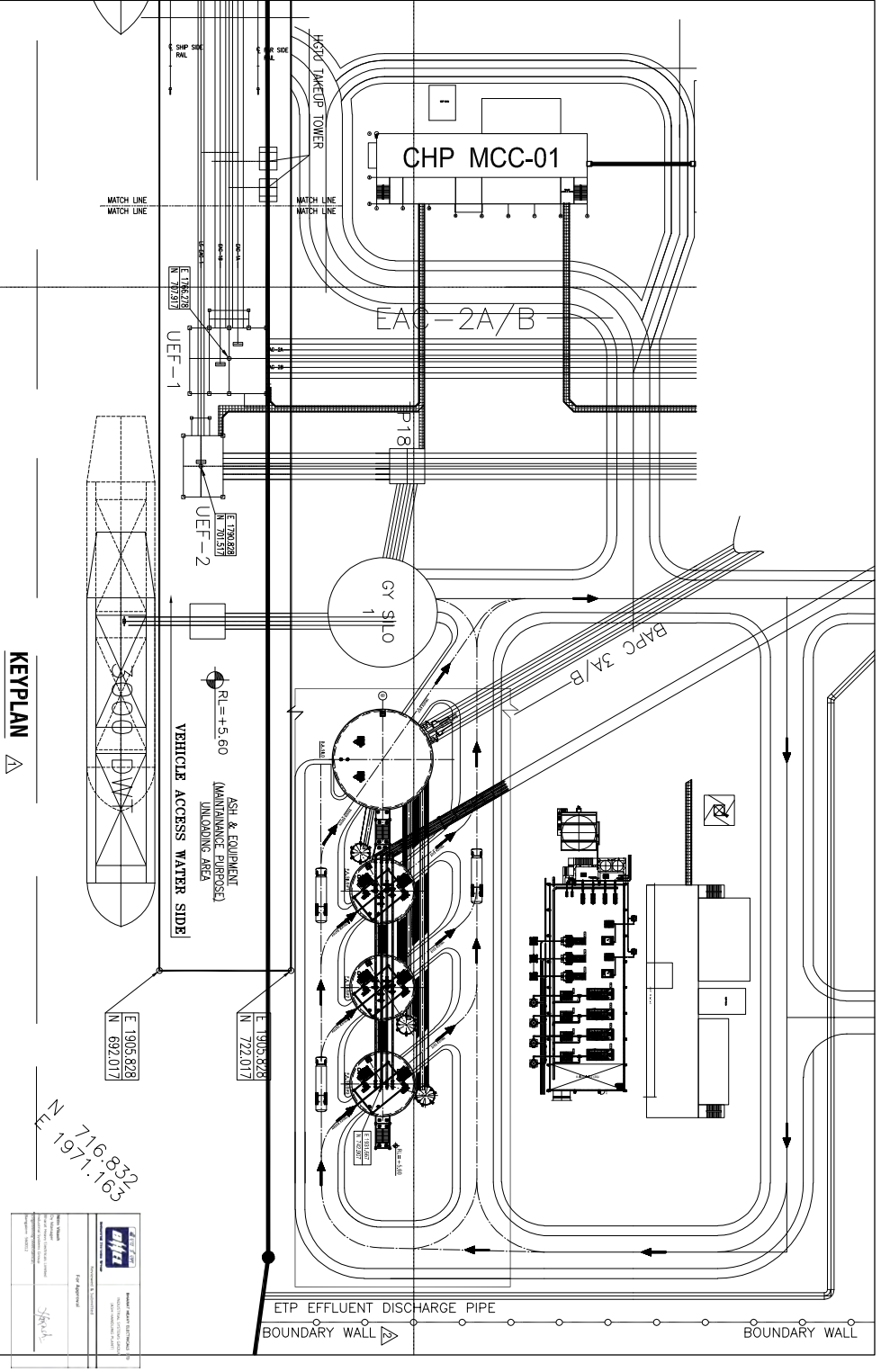

KEYPLAN

716-832
1971-163

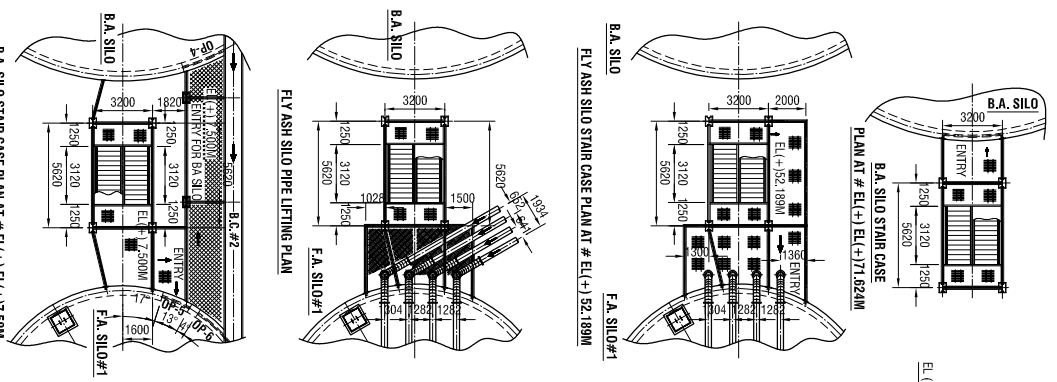

2	24.7.18	SS	AP	SYS	REVISED AS PER FICHTNER/BRPL COMMENT THROUGH TECHNICAL COMMENT & REVIEW SHEET (TCS) DTD. 07.07.18.
1	19.6.18	SS	AP	SYS	REVISED AS PER FICHTNER/BRPL COMMENT THROUGH TECHNICAL COMMENT & REVIEW SHEET (TCS) DTD. 23.05.18.
REV	DATE	DRN/CHD/APPD	AP	SYS	DESCRIPTION/NOTE

CUSTOMER CONSULTANT: FICHTNER
 CUSTOMER/PROJECT: BANGLADESH-INDIA FRIENDSHIP POWER COMPANY PVT. LTD, DHAKA, BANGLADESH
 Co Kg,Stuttgort,GERMANY 2x660 MW MATREE STPP, RAMPAL, BANGLADESH

EPC CONTRACTOR: BHARAT HEAVY ELECTRICALS LTD.
 INDUSTRIAL SYSTEMS GROUP, BANGALORE

MAJOR CONTRACTOR: MACAWBER BEEKAY PRIVATE LIMITED
 NOIDA (U.P.)

TITLE: LAYOUT OF STORAGE SILO AND JETTY COMPLEX

BHEL JOB NO.: IS-1-15-2004 STATUS OF DRG.: FOR APPROVAL

SIZE: A2 [594 x 420] PROJECT NO.: 702

ANNEX.: - DRAWING NO.: IS-1-GA-702-302-M051

CUSTOMER DRAWING NO.: Matree-00-ETH-LH-176051-1SG

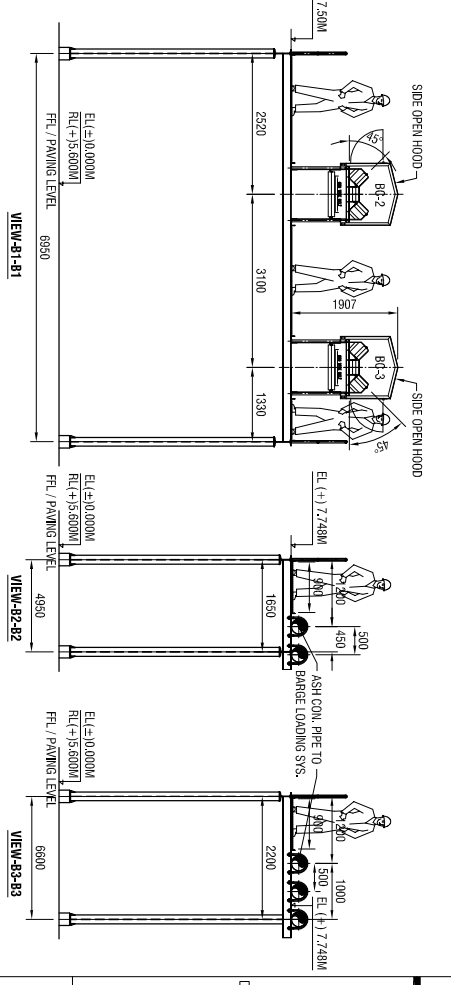

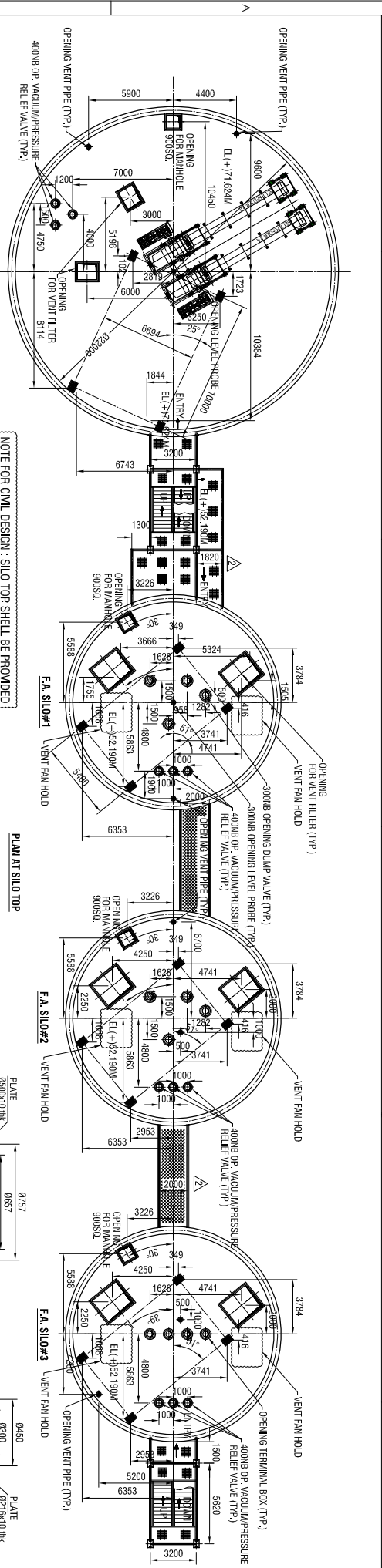

NOTE FOR CIVIL DESIGN: SILO TOP SHELL BE PROVIDED WITH SLOPE & SLOPE SHALL BE WELL ENOUGH AS PER ENGINEERING PRACTICE TO AVOID WATER LOGGING.

NOTE FOR CIVIL DESIGN: SILO TOP SHELL BE PROVIDED WITH SLOPE & SLOPE SHALL BE WELL ENOUGH AS PER ENGINEERING PRACTICE TO AVOID WATER LOGGING.

NOTE FOR CIVIL DESIGN: SILO TOP SHELL BE PROVIDED WITH SLOPE & SLOPE SHALL BE WELL ENOUGH AS PER ENGINEERING PRACTICE TO AVOID WATER LOGGING.

ITEM NO.	EQUIPMENT	QTY.	EMPTY WEIGHT/UNIT IN KGS	FILLED WITH ASH WEIGHT/UNIT IN KGS
1	BUCKET ELEVATOR DISCHARGE WITH STR.	2	BHFL TO PRONIDE	
60	900 SQ. MAN HOLE	1	150	
58	27 ELECTRIC HOST WITH STRUCTURE	2	AS PER CIVIL DESIGN	
57	60 SQ. M VENT FILTER WITH FAN	3	3000	

ITEM NO.	EQUIPMENT	QTY.	EMPTY WEIGHT/UNIT IN KGS	FILLED WITH ASH WEIGHT/UNIT IN KGS
54	VENT FILTER	1	1800	
53	VENT HOPPER WITH STR.	1	1000	
55	1500B KNIFE GATE VALVE (C. W. OPTD.)	1	120	

ITEM NO.	EQUIPMENT	QTY.	EMPTY WEIGHT/UNIT IN KGS	FILLED WITH ASH WEIGHT/UNIT IN KGS
23	VENT FILTER	1	1800	
22	VENT HOPPER WITH STR.	1	1000	
24	1500B KNIFE GATE VALVE (C. W. OPTD.)	1	120	

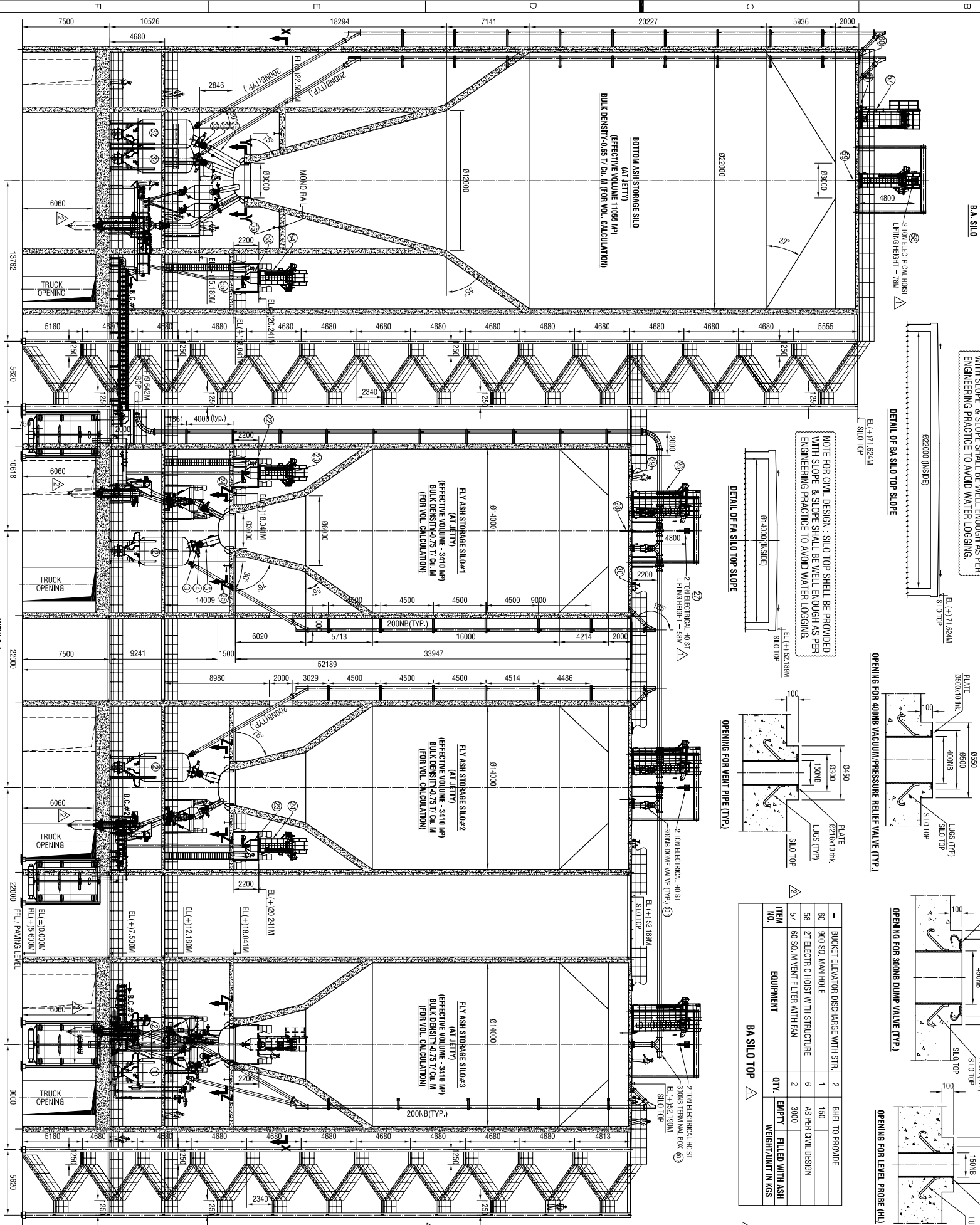

ITEM NO.	EQUIPMENT	QTY.	EMPTY WEIGHT/UNIT IN KGS	FILLED WITH ASH WEIGHT/UNIT IN KGS
52.2	AIR HEATER	2	300	
52.1	FLUIDISING BLOWER	2	1000	
51	INLET ADAPTER	7	450	1000
50	2000B KNIFE GATE VALVE (C. W. OPTD.)	6	120	
49	2000B DOVE VALVE (C. W. OPTD.)	6	2000	4500
48	WEIGH BIN WITH LOAD CELL WITH STR.	6	300	
47	2000B DOVE VALVE (A OPTD.)	6	300	
46	2000B DOVE VALVE (A OPTD.)	6	300	
45	FLEX ADAPTER	12	80	

ITEM NO.	EQUIPMENT	QTY.	EMPTY WEIGHT/UNIT IN KGS	FILLED WITH ASH WEIGHT/UNIT IN KGS
44	2 BY 1 ADAPTER	3	1500	2500
43	ASH CONDITIONER WITH STRUCTURE	3	4500	13500
42	BELT CONVEYOR	3	4000	
41	INLET ADAPTER	3	650	1500
40	3000B KNIFE GATE VALVE (C. W. OPTD.)	1	200	
39	3000B DOVE VALVE	1	500	
38	R/VF	1	850	
37	SUPPORTING STRUCTURE FOR R/VF	1	1000	
36	UNLOADING SPOUT	1	1200	
35	INLET ADAPTER	2	650	1500
34	4000B PLATE VALVE (C.V. OPTD.)	2	200	
33	FLEX ADAPTER	2	80	
32	SLAVE D-PUMP 200/160/16/16 (A/B)	2	6900	26500
31	MASTER D-PUMP 200/160/16/16 (A/B)	2	7300	26500

ITEM NO.	EQUIPMENT	QTY.	EMPTY WEIGHT/UNIT IN KGS	FILLED WITH ASH WEIGHT/UNIT IN KGS
13	2 BY 1 ADAPTER	1	2000	3000
12	ASH CONDITIONER	1	4500	13500
42	BELT CONVEYOR	2	4000	
11	INLET ADAPTER	3	650	1500
10	3000B KNIFE GATE VALVE (C. W. OPTD.)	1	300	
9	3000B DOVE VALVE	1	500	
8	R/VF	1	850	
7	SUPPORTING STRUCTURE FOR R/VF	1	1000	
6	UNLOADING SPOUT	1	1200	
5	INLET ADAPTER	2	650	1500
4	4000B PLATE VALVE (C.V. OPTD.)	2	300	
3	FLEX ADAPTER	2	80	
2	SLAVE D-PUMP 180/16/16	1	6600	26500
1	MASTER D-PUMP 180/16/16	1	6950	26500

ITEM NO.	EQUIPMENT	QTY.	EMPTY WEIGHT/UNIT IN KGS	FILLED WITH ASH WEIGHT/UNIT IN KGS
30	300 NB DUMP VALVE (DOME TYPE)	4	1500	
29	900 SQ. MAN HOLE	1	150	
27	27 ELECTRIC HOST WITH STRUCTURE	6	AS PER CIVIL DESIGN	
26	185 SQ. M VENT FILTER WITH FAN	2	5000	

ITEM NO.	EQUIPMENT	QTY.	EMPTY WEIGHT/UNIT IN KGS	FILLED WITH ASH WEIGHT/UNIT IN KGS
21.2	AIR HEATER	2	300	
21.1	FLUIDISING BLOWER	2	1000	
21	INLET ADAPTER	3	450	1000
20	2000B KNIFE GATE VALVE (C. W. OPTD.)	2	120	
19	2000B DOVE VALVE (C.V. OPTD.)	2	300	4500
16	WEIGH BIN WITH LOAD CELL WITH STR.	2	2000	
15	2000B DOVE VALVE (A OPTD.)	2	300	
14	FLEX ADAPTER	4	80	

ITEM NO.	EQUIPMENT	QTY.	EMPTY WEIGHT/UNIT IN KGS	FILLED WITH ASH WEIGHT/UNIT IN KGS
24.7.18	SS	AP	SYS	REVISION AS PER FICHTNER/BRPL COMMENT THROUGH TECHNICAL COMMENT & REVIEW SHEET (TSS) DTD. 07.07.18.
19.6.18	SS	AP	SYS	REVISION AS PER FICHTNER/BRPL COMMENT THROUGH TECHNICAL COMMENT & REVIEW SHEET (TSS) DTD. 23.05.18.

FICHTNER
 CUSTOMER CONSULTANT: CUSTOMER/PROJECT:
 BANGLADESH-INDIA FRIENDSHIP POWER COMPANY PVT. LTD, DHAKA, BANGLADESH
 M/s FICHTNER GmbH & Co KG, Stuttgart, GERMANY
 2x660 MW MATREE STPP, RAMPAL, BANGLADESH

MACAWBER BEEKAY PRIVATE LIMITED
 BHARAT HEAVY ELECTRICALS LTD.
 INDUSTRIAL SYSTEMS GROUP, BANGALORE
 NTS

MACAWBER BEEKAY PRIVATE LIMITED
 NOIDA (U.P.)
 SHEET 2 OF 5

MACAWBER
 BHARAT HEAVY ELECTRICALS LTD.
 INDUSTRIAL SYSTEMS GROUP, BANGALORE
 NTS

MACAWBER BEEKAY PRIVATE LIMITED
 NOIDA (U.P.)
 SHEET 2 OF 5

NAME	DATE	SCALE
DRN SAINI	11.05.18	NTS
CHD AP	11.05.18	
APPD S/S	11.05.18	

MB/C-1530/104565
 TITLE: LAYOUT OF STORAGE SILO AND JETTY COMPLEX
 BHEL JOB NO.: IS-1-15-2004 STATUS OF DRG.: FOR APPROVAL
 SUPERSEDED BY
 SYSTEM
 CUSTOMER DRAWING NO.: Matree-00-ETH-LH-176051-1SG

ANNEX: -
 DRAWING NO.: IS-1-GA-702-302-M051
 REV.: 2

THIS CAD DRAWING MAY ONLY BE ALTERED WITH A CAD SYSTEM

TENDER PURPOSE ONLY

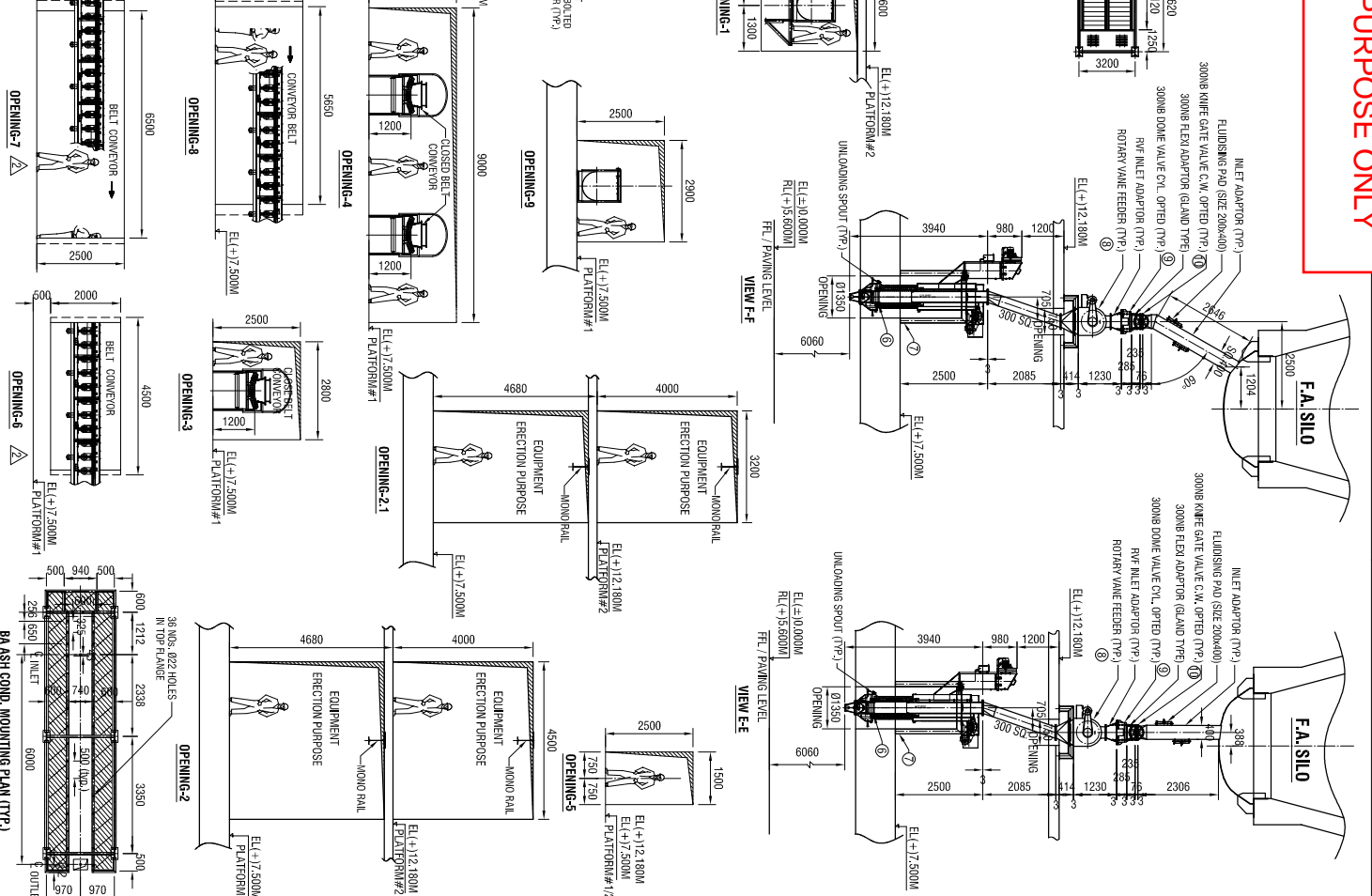
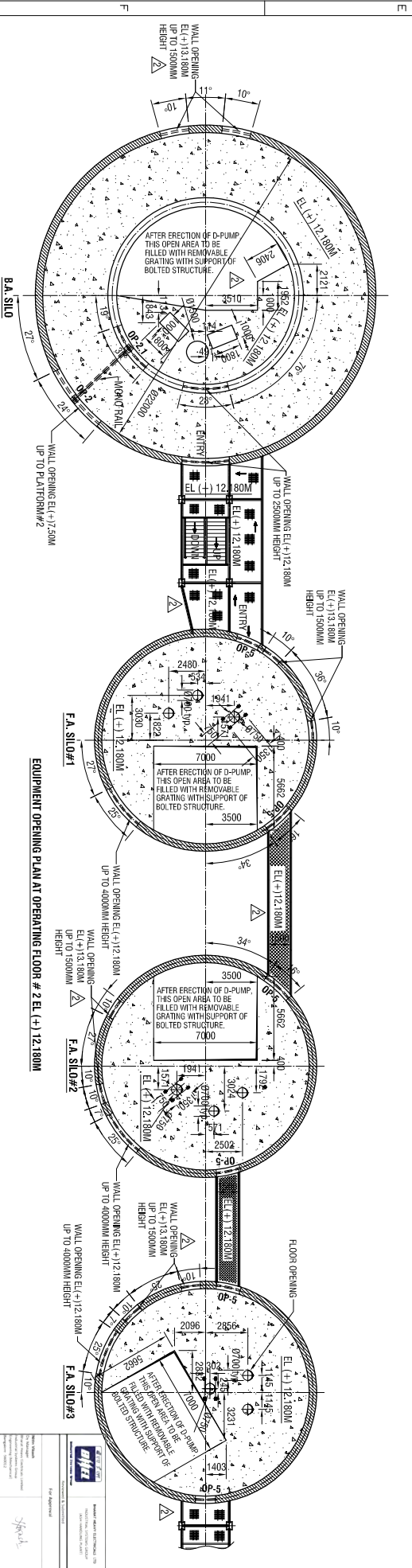
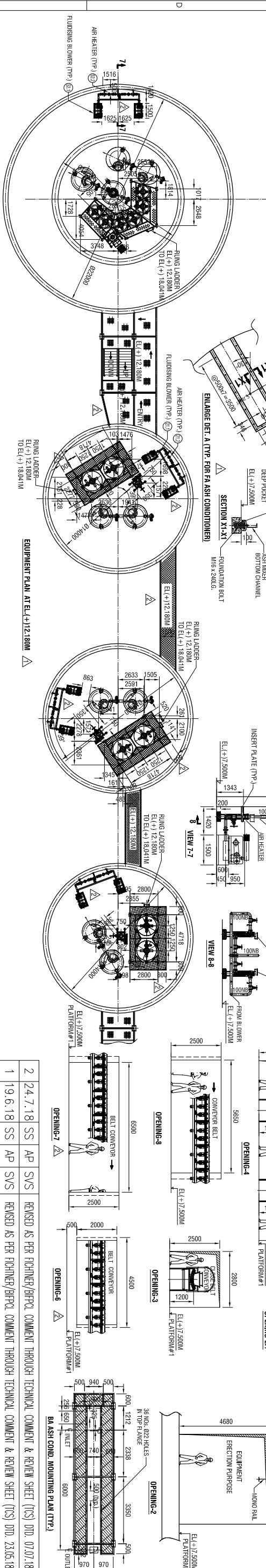
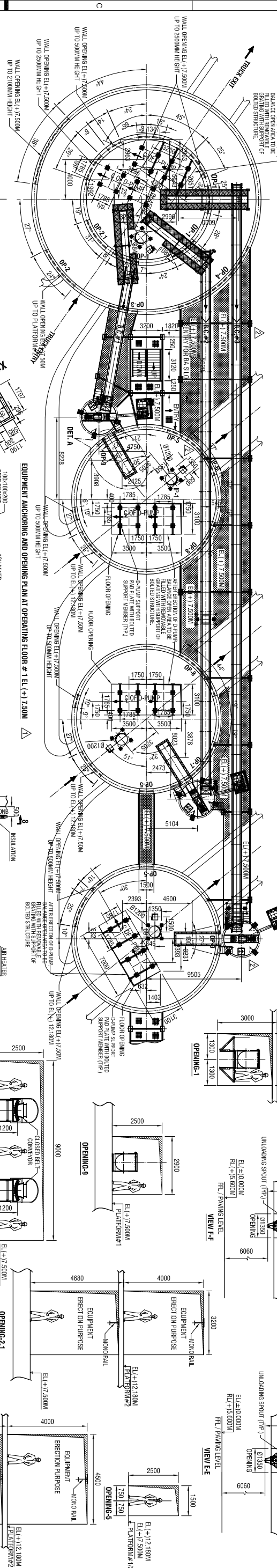
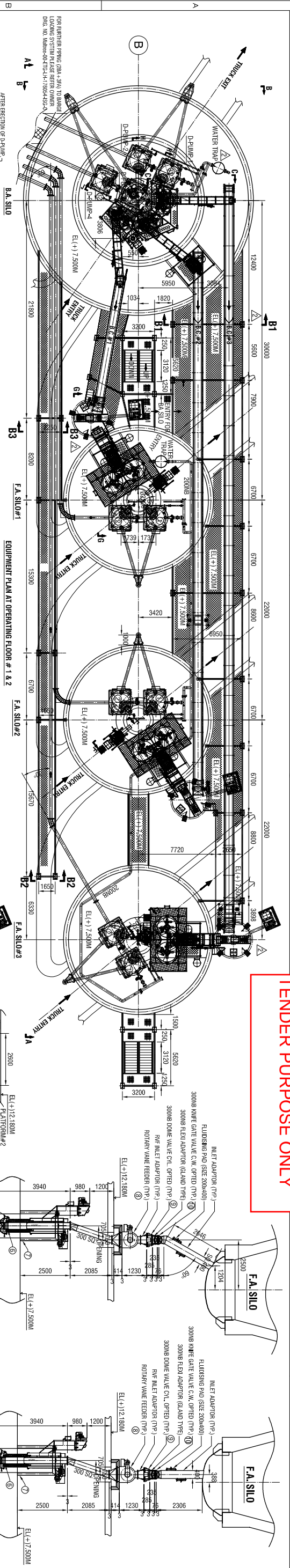

2	24.7.18	SS	AP	SYS	REVISED AS PER FICHTNER/BRPL COMMENT THROUGH TECHNICAL COMMENT & REVIEW SHEET (TSS) DTD. 07.07.18.
1	19.6.18	SS	AP	SYS	REVISED AS PER FICHTNER/BRPL COMMENT THROUGH TECHNICAL COMMENT & REVIEW SHEET (TSS) DTD. 23.05.18.
REV	DATE	DRN/CHD/APPD	DESCRIPTION/NOTE		
CUSTOMER CONSULTANT: FICHTNER					
PROJECT: BANGLADESH-INDIA FRIENDSHIP POWER COMPANY PVT. LTD, DHAKA, BANGLADESH					
M/S FICHTNER GMBH & Co KG, Stuttgart, GERMANY					
2x660 MW MATREE STPP, RAMPAL, BANGLADESH					
EPC CONTRACTOR: BHARAT HEAVY ELECTRICALS LTD.					
INDUSTRIAL SYSTEMS GROUP, BANGALORE					
BHEL'S CONTRACTOR FASH HANDLING SYSTEM PACKAGE: MACAWBER BEEKAY PRIVATE LIMITED					
NOIDA (U.P.)					
TITLE: LAYOUT OF STORAGE SILO AND JETTY COMPLEX					
MBPL DRAWING NO. MB/G-1530/104565					
SUPERSEDES BY					
SUPERSEDED BY					
SYSTEM					
ANNEX: -					
DRAWING NO.: IS-1-GA-702-302-M051					
CUSTOMER DRAWING NO.: Matree-00-ETH-LH-176051-1SG					
SCALE: NTS					
SHEET 3 OF 5					
PROJECT NO.: 702					
STATUS OF DRG.: FOR APPROVAL					
SIZE: A2 [594 x 420]					
REV.: 2					

FORMAT FOR NO DEVIATION CERTIFICATE
(To be submitted in the bidder's letter head)

BHARAT HEAVY ELECTRICALS LIMITED,
Power Sector - Eastern Region,
Plot no 9/1, DJ Block, Sector – II, Salt Lake City,
Kolkata – 700 091

Sub	No Deviation Certificate.	
Job	<i>PACKAGE 14A: CIVIL & ARCHITECTURAL WORKS FOR CHP,AHP & MISC.WORK FOR 2X660 MW MAITREE RAMPAL PROJECT, BANGLADESH..</i>	
Ref	1.0	Tender no: PSER:SCT:KLN-C1954:19.
	2.0	BHEL's NIT, vide reference no: PSER:SCT:KLN-C1954:7523, Date: 12-04-2019.
	3.0	BHEL's TCN-01, vide reference no: PSER: SCT:KLN-C-1954:19:TCN-01, Date: 22-04-2019.
	9.0	All other pertinent issues till date.

Dear Sirs,

With reference to above, this is to confirm that as per tender conditions, we have visited site before submission of our offer and noted the job content & site conditions etc. We also confirm that we have not changed/ modified the tender documents as appeared in the website/ issued by you and in case of such observance at any stage, it shall be treated as null and void.

We hereby confirm that we have not taken any deviation from tender clauses together with other references as enumerated in the above referred NIT. We hereby confirm our unqualified acceptance to all terms & conditions, unqualified compliance to technical specification, integrity pact (if applicable) and acceptance to reverse auctioning process.

In the event of observance of any deviation in any part of our offer at a later date whether implicit or explicit, the deviations shall stand null & void.

We confirm to have submitted offer in accordance with tender instructions and as per aforesaid references.

Thanking you,

Yours faithfully,

(Signature, date & seal of authorized
representative of the bidder)