

Technical Specifications

Sl.No	Item Description and Technical Specifications	Qty (Nos.)	Group No.	Vendor's Confirmation /Acceptance
1	Screw Rod for PB600 machine Screw Rod for PB600 machine as per drawing 2M12A2306330	1	Group 1	
2	Screw Rod for PB1200 machine Screw Rod for PB1200 machine as per drawing 3M12A1814137.	1	Group 2	
3	Box Nut for PB1200 machine Box Nut for PB1200 machine as per drawing 4M12A1828532.	2		
4	Screw Rod for PB1400 machine Screw Rod for PB1400 machine as per drawing 2M12A2405997.	1	Group 3	
5	Box Nut for PB1400 machine Box Nut for PB1400 machine as per drawing 3M12A2416335.	2		
6	Main Gear for Ikegai machine Main Gear for Ikegai machine as per drawing 3M12B3009512	1	Group 4	
7	Pinion Gear for Ikegai machine Pinion Gear for Ikegai machine as per drawing 4M12B3022560	1		
Common Note for all the items: (1) Test certificates of raw materials for material composition shall be submitted before manufacturing for BHEL approval. The test certificates shall be obtained from NABL accredited lab. (2) Inspection of the materials will be carried out at BHEL. (3) Items are grouped in to four groups as shown above in the table. Evaluation will be on group wise total value.				

Supplier's Signature & Seal

DRAWING NO: 2-M-12A23-06330

12P9	-0.018 -0.061	ø40 h6	-0.000 -0.016	ø50 j6	+0.011 -0.005
------	------------------	--------	------------------	--------	------------------

ALL DIMENSIONS ARE IN MILLIMETERS

6.3/3.2/1.6/

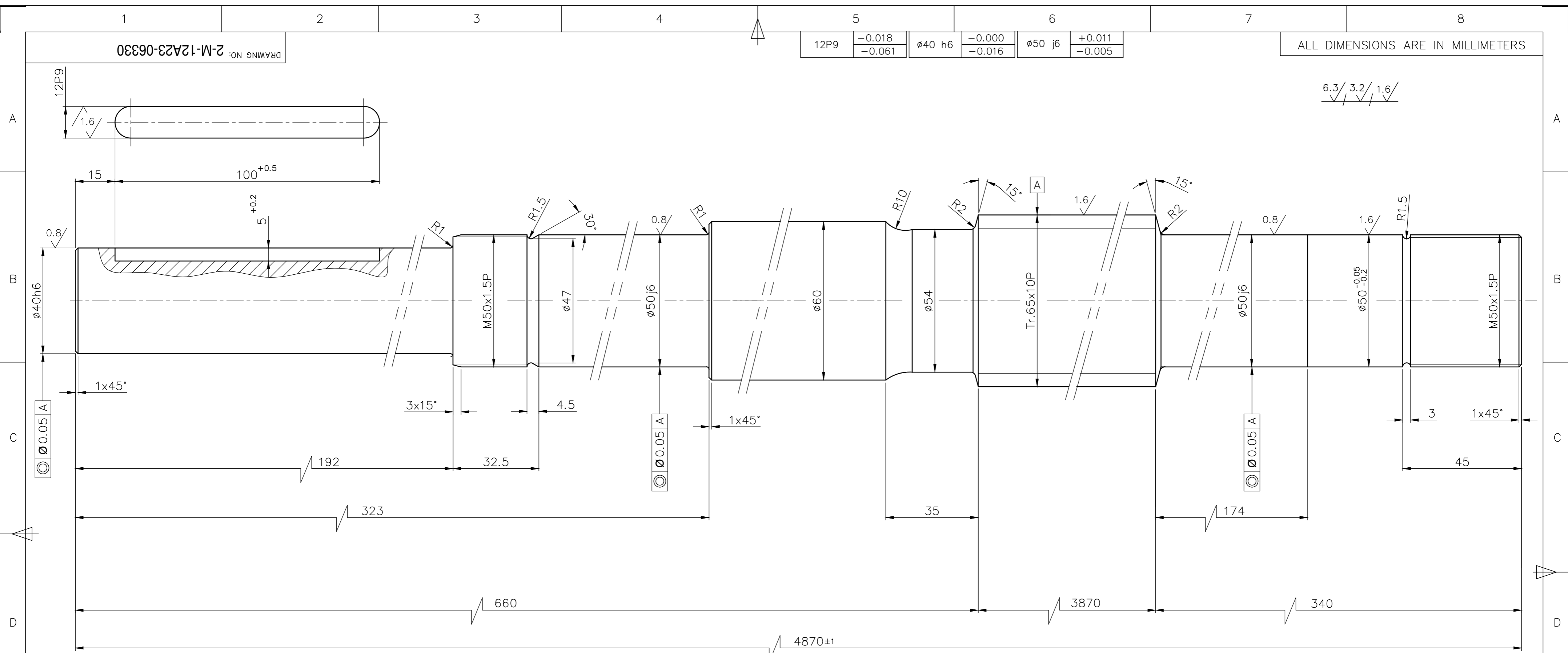

NOTE:
CENTER HOLES ALLOWED

CAUTION: THE INFORMATION ON THIS DOCUMENT IS THE PROPERTY OF BHARAT HEAVY ELECTRICALS LIMITED. IT MUST NOT BE USED DIRECTLY OR INDIRECTLY IN ANY WAY DETRIMENTAL TO THE INTEREST OF THE COMPANY.	ITEM NO	DESCRIPTION	DRAWING NO	IS 5517	145.00
				35 C8	1
				MATL CODE	UNIT WT
				MATL SPEC	QTY
EQPT: CNC INCREMENTAL PIPE BENDER / CNC PB 600					
Bharat Heavy Electricals Ltd HIGH PRESSURE BOILER PLANT TIRUCHIRAPALLI - 620014	DRN	NAME	SIGNATURE	DATE	
	CHD	C.PONNUSAMY	<i>E. Ponnusamy</i>	30/08/22	
	APPD	A.DANASEKAR	<i>A. Danasekar</i>	01/09/22	
DEPT	GRADE OF UNTOL. DIM	SCALE	WEIGHT (Kg)	REF TO ASSY DWG NO	ITEM
M&S	ø / M / #	1:1	145.00	REF TO OLD DWG NO	
CODE	IS: 2102			28.14.1119 / 0	
2597					
TITLE				CARD CODE	REV
SCREW ROD Tr. 65 x 10P x 4870L				U 01	00
				DRAWING NO :	
				2-M-12A23-06330	

REV	DATE	ALTERED
		CHECKED
		APPROVED
ZONE		

CAUTION: THIS DRAWING IS OUR SOLE PROPERTY AND SHOULD NOT BE USED IN ANY FORM FOR ANY PURPOSE WITHOUT THE WRITTEN PERMISSION OF BHARAT HEAVY ELECTRICALS LIMITED TRICHIRAPPALLI - 620 014.

ALL DIMENSIONS ARE IN MM

ø90h6	-0.000
	-0.022

3.2/1.6/

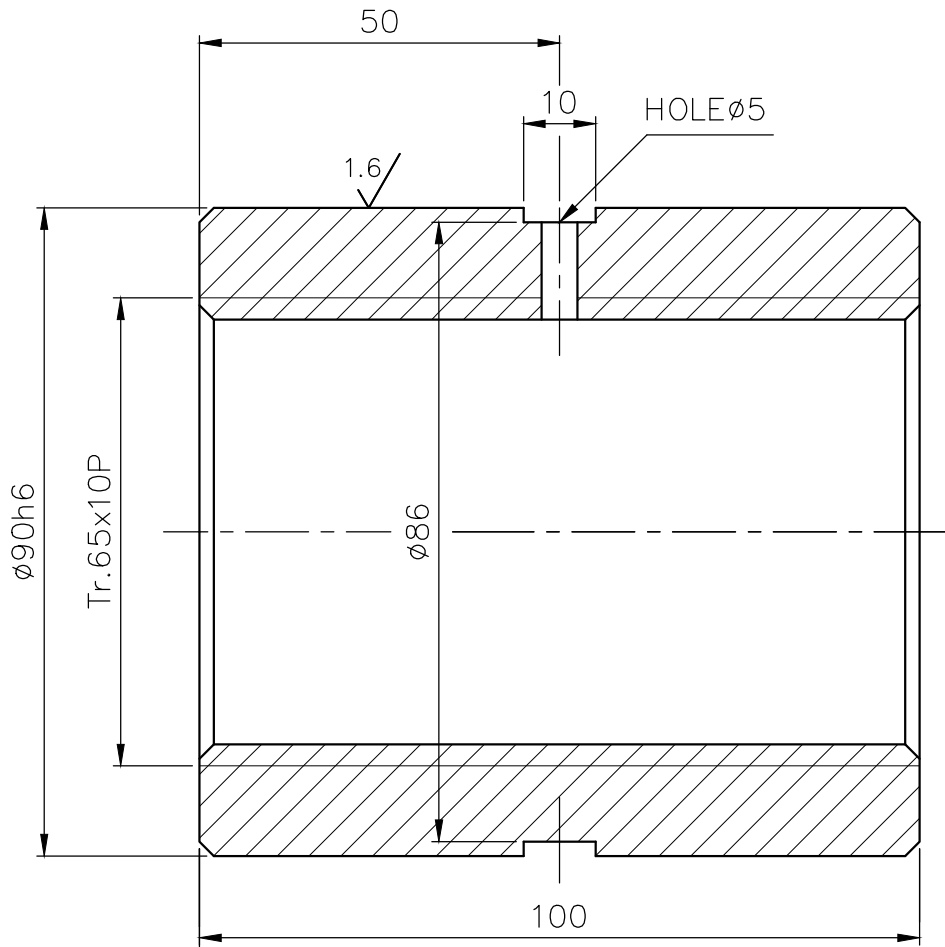

NOTE: -

CHAMFER SHARP CORNERS TO BE 2/45°

MATING SCREW ROD REF. DRG.NO.3M12A1814137

No. of Pieces		DESCRIPTION	MATERIAL	STANDARD	NET.WT.IN KGS.	DRAWING No.	ITEM No.
X			PcuSn7	IS: 28	2.58		
REFERENCE:		ALTERATIONS:		DCN REF	DATE	SIGN.	INDEX
SCALE		DRAWN		TYPE: PB 1200R		REV.	
1:1		S.Selvamanickam		DRAWING No:			
		R.Ramamoorthy		4		M12A1	
		C.S.Jayasheelan		8		28532	
DATE		28.03.10'		Sheet No:		No. of Sheets:	
MACHINE: INCREMENTAL PIPE BENDING		TITLE:		REV.			
		BOX NUT Tr.65x10Px100 L					
		(MAIN RAIL WITH DRIVE)					

DRAWING NO: 2-M-12A24-05997

12P9	-0.018 -0.061	ø40 h6	-0.000 -0.016	ø50 j6	+0.011 -0.005	ø60 g6	-0.010 -0.029
------	------------------	--------	------------------	--------	------------------	--------	------------------

ALL DIMENSIONS ARE IN MILLIMETERS

6.3/3.2/1.6/

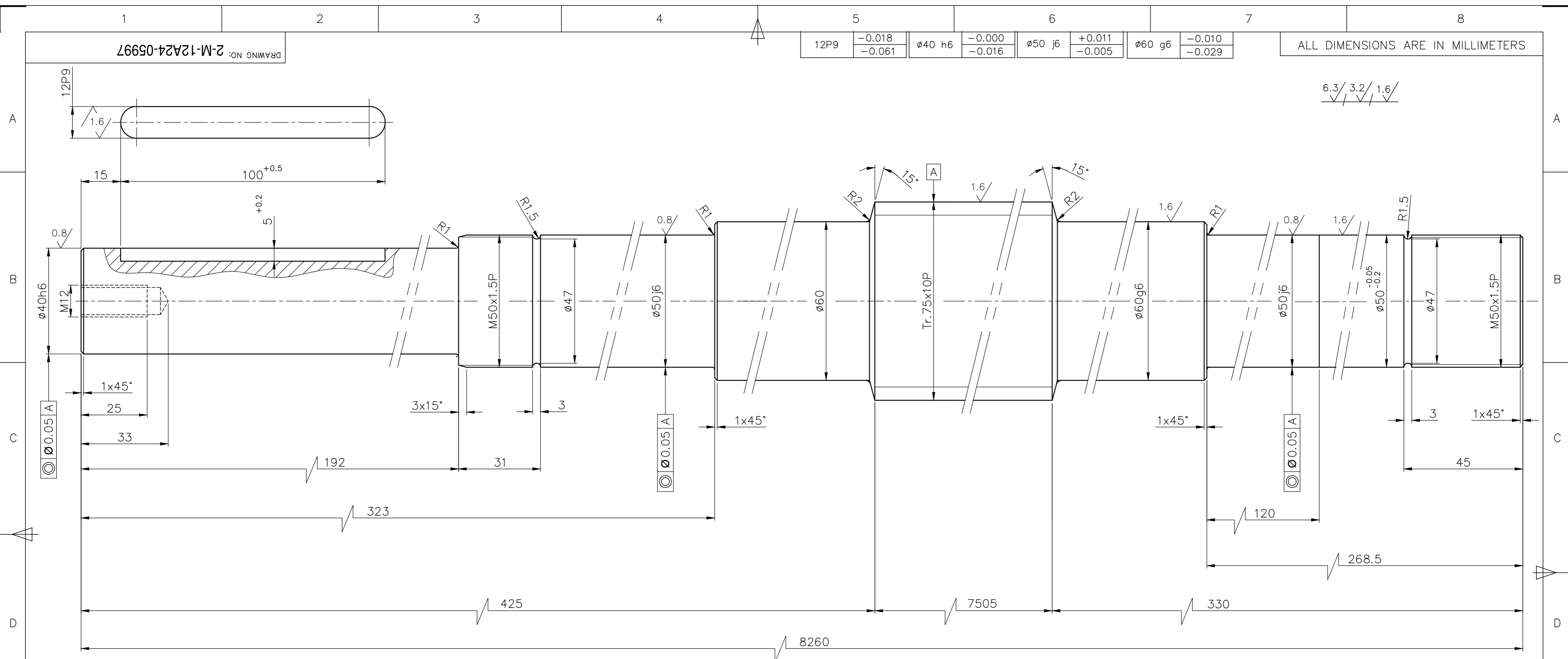

NOTE:
CENTER HOLES ALLOWED

CAUTION: THE INFORMATION ON THIS DOCUMENT IS THE PROPERTY OF BHARAT HEAVY ELECTRICALS LIMITED. IT MUST NOT BE USED DIRECTLY OR INDIRECTLY IN ANY WAY DETRIMENTAL TO THE INTEREST OF THE COMPANY.	ITEM NO	ø75 x 8260L	IS 5517	245.00
	DESCRIPTION		35 C8	1
	DRAWING NO		MATL CODE	UNIT WT
			MATL SPEC	QTY
EQPT: CNC INCREMENTAL PIPE BENDER / CNC PB1400				
Bharat Heavy Electricals Ltd HIGH PRESSURE BOILER PLANT TIRUCHIRAPALLI - 620014	DRN	NAME	SIGNATURE	DATE
	CHD	C.PONNUSAMY	<i>E. Ponnusamy</i>	20/05/19
	APPD	SUNILKUMAR TIWARI	<i>Sunilkumar Tiwari</i>	21/05/19
DEPT	GRADE OF UNTOL. DIM	SCALE	WEIGHT (Kg)	REF TO ASSY DWG NO
M&S	ø / M / #	1:1	245.00	ITEM
CODE	IS: 2102			REF TO OLD DWG NO
2597				56.14.1119 / 0
TITLE			CARD CODE	REV
SCREW ROD Tr. 75 x 10P x 8260L			U 01	00
			DRAWING NO :	
			2-M-12A24-05997	

REV	DATE	ALTERED
		CHECKED
		APPROVED
ZONE		

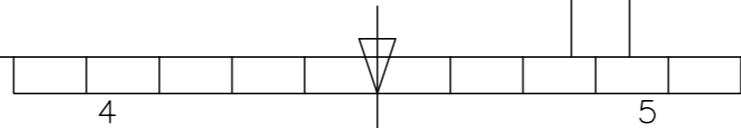

ALL DIMENSIONS ARE IN MILLIMETRES

DRAWING NO: 3-M-12A24-16335

1.6/

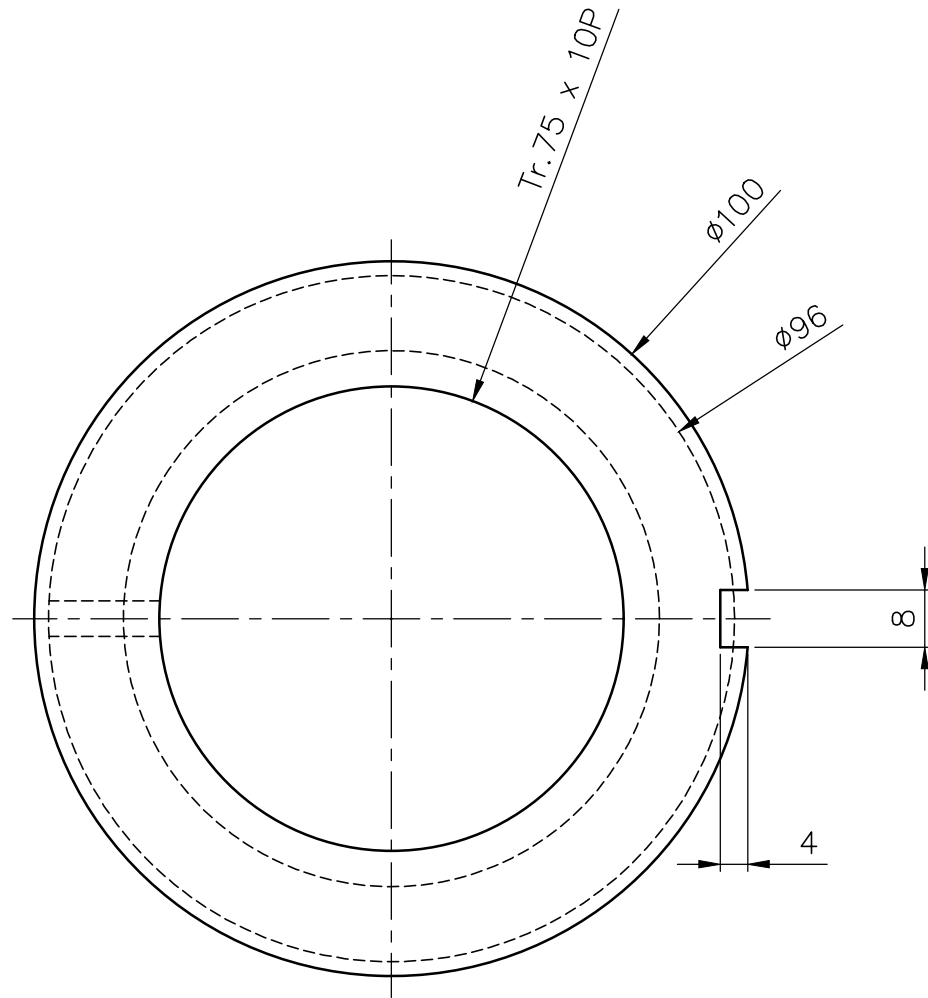
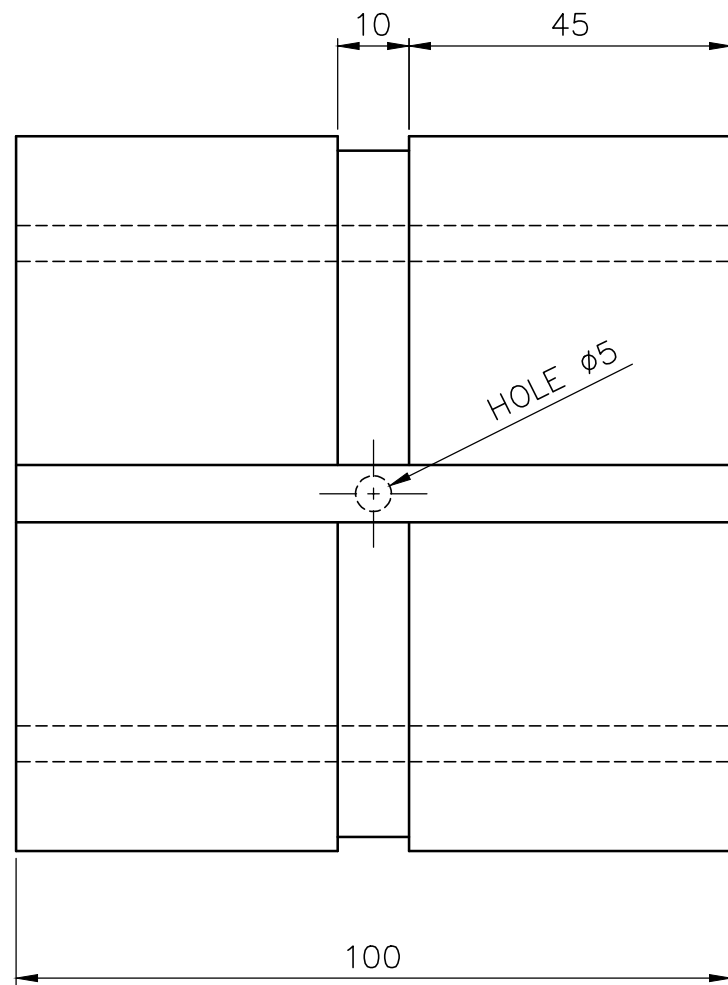

NOTE:

MATING SCREW ROD DRAWING NUMBER 2-M-12A24-05997

REV	DATE	ALTERED
		CHECKED
		APPROVED
ZONE		

CAUTION: THE INFORMATION ON THIS DOCUMENT IS THE PROPERTY OF BHARAT HEAVY ELECTRICALS LIMITED. IT MUST NOT BE USED DIRECTLY OR INDIRECTLY IN ANY WAY DETRIMENTAL TO THE INTEREST OF THE COMPANY.

ITEM NO	DESCRIPTION	DRAWING NO	IS 28 Gr-2	2.70
	OD100 x ID75 x 100L		Phosphor Bronze	1
			MATL CODE	UNIT WT
			MATL SPEC	QTY
EQPT: PIPE BENDING MACHINE / PB 1400				
Bharat Heavy Electricals Ltd HIGH PRESSURE BOILER PLANT TIRUCHIRAPALLI - 620014		DRN	NAME	SIGNATURE
		CHD	C.PONNUSAMY	<i>C. Ponnusamy</i>
		APPD	A.DANASEKAR	<i>A. Danasekar</i>
			A.DANASEKAR	<i>A. Danasekar</i>
DEPT	GRADE OF UNTOL. DIM	SCALE	WEIGHT (Kg)	REF TO ASSY DWG NO
M&S	IS: 2102	1:1	2.70	2-M-12A24-05997
CODE				REF TO OLD DWG NO
2597				
TITLE			CARD CODE	REV
BOX NUT			U 01	00
(POSITION SCREW ROD)			DRAWING NO : 3-M-12A24-16335	

A3-SIZE

CAUTION
 THIS DRAWING IS OUR SOLE PROPERTY AND SHOULD NOT BE USED IN ANY FORM FOR ANY OTHER PURPOSE WITHOUT THE WRITTEN PERMISSION OF BHARAT HEAVY ELECTRICALS LTD., TRUCHIRAPALLI - 620 014.

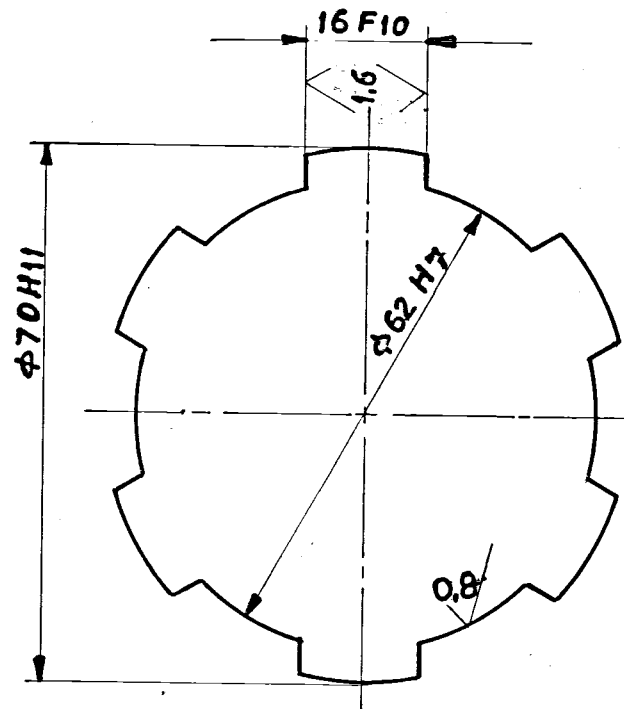
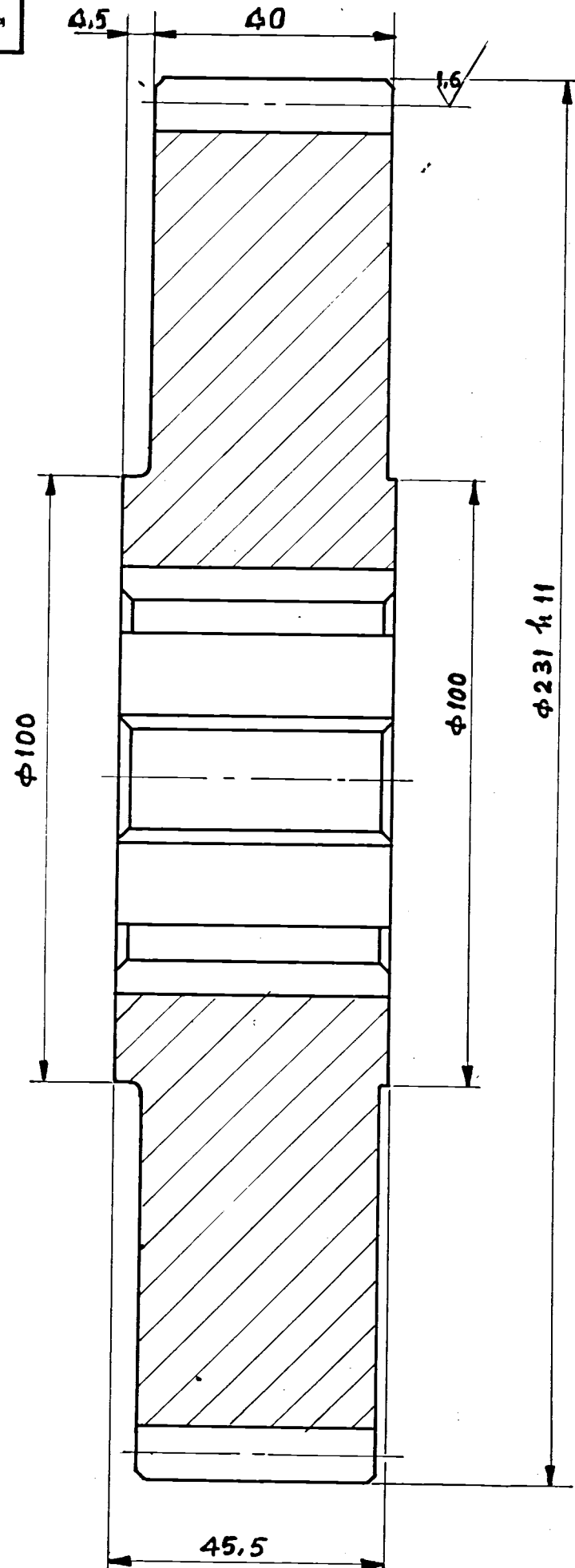

3,2 / 1,6 / 0,8

231 H11	-0,000 -0,290
16 F10	+0,086 +0,016
70 H11	+0,190 +0,000
62 H7	+0,030 +0,000

NO. OF TEETH	50
PR. ANGLE	20°
MODULE	4.5
CORRECTION FACTOR	-0,3
WIDTH ACROSS 6 TEETH	75,189
QUALITY & TOL. ZONE	9C DIN 3967
MATING GEAR-NO. OF TEETH	20
MATING GEAR-DRG.No.	4-M-12b-22560
CENTRE DISTANCE	157,5

CASE HARDENED TO HRC 60±2
 CASE DEPTH 0,8 mm

NOTE:-
 CHAMFER EDGES TO 1/45°

		13 Ni 3 Cr 89 IS: 4432									
No. OF P/CS	DESCRIPTION	SEMI-PRODUCT	FINAL MATERIAL	INITIAL MATERIAL	SCRAP SORT	NET WL	GROSS WL	DRAWING No.	ITEM No.		
REMARKS				TOTAL NET WL (kg)							
SCALE	DRAWN	REFERENCE		ALTERATIONS		DATE	SIGNATURE	INDEX			
1:1	CHECKED										
	APPROVED										
	STDS. OFFICER										
	DATE	10-03-86									
MACHINE: TUBE CHAMFERING M/C		TYPE: IKEGAI - 350A									
TITLE: SPUR GEAR 50T/φ231 (SHAFT No. 5)		DRAWING No. 3-M-12b-9512									
		No. OF SHEETS:		SHEET No.							

CAUTION

THIS DRAWING IS OUR SOLE PROPERTY AND SHOULD NOT BE USED IN ANY FORM FOR ANY OTHER PURPOSE WITHOUT THE WRITTEN PERMISSION OF
BHARAT HEAVY ELECTRICALS LTD.,
 TIRUCHIRAPALLI-14

3,2 / 1,5 / 0,8

101.7 H11	-0,000 -0,220
12 F10	+0,086 +0,016
55 H11	+0,190 +0,000
50 H7	+0,025 +0,000

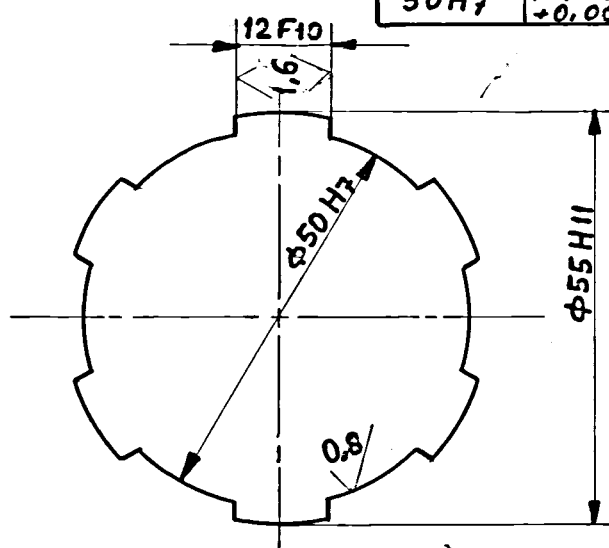
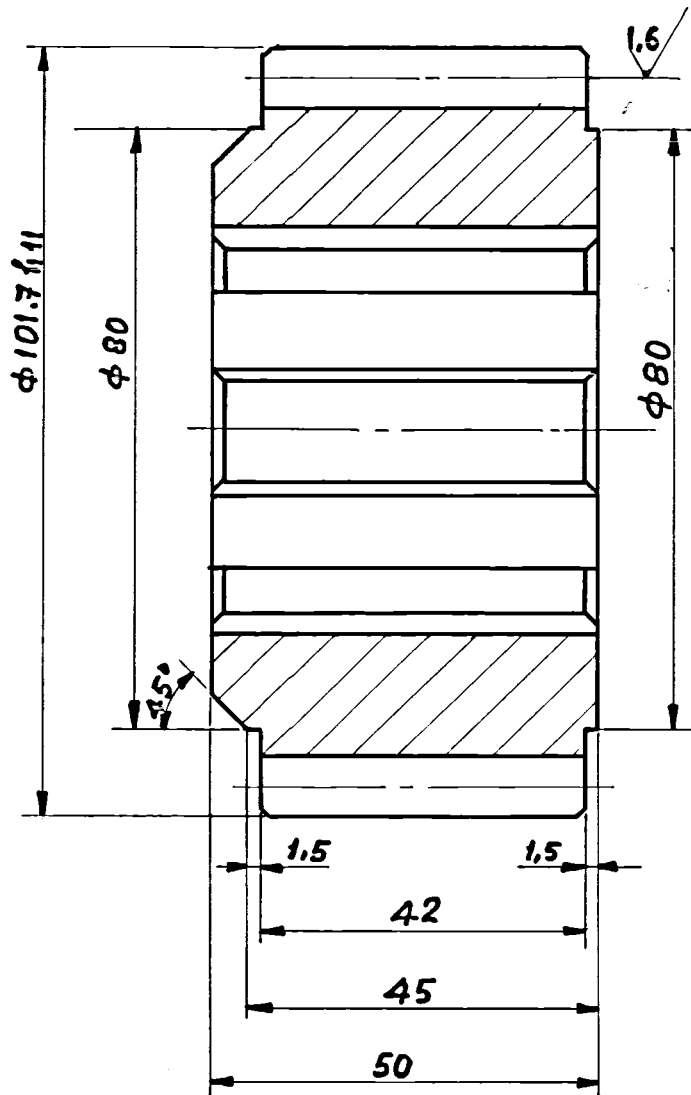

NO. OF TEETH	20
PR. ANGLE	20°
MODULE	4,5
CORRECTION FACTOR	+0,3
WIDTH ACROSS 3 TEETH	35,497 ^{-0,156} _{-0,210}
QUALITY & TOL. ZONE	9C DIN 3367
MATING GEAR-NO. OF TEETH	50
MATING GEAR-DRG. NO.	3-M-12b-9512
CENTRE DISTANCE	157,5

NOTE:

CHAMFER EDGES 1/45°
 CASE HARDENED TO HRC 60±2
 CASE DEPTH 0,8 mm

NO. OF PIECES		DESCRIPTION		SEMI-PRODUCT	FINAL MATERIAL	INITIAL MATERIAL	SCRAP SORT	NET Wt(kg)	GROSS Wt(kg)	DRAWING NO.	ITEM NO.
REMARKS					TOTAL NET Wt (kg)						
SCALE: 1:1	DRAWN	<i>[Signature]</i>			REFERENCE	ALTERATIONS			DATE	SIGNATURE	INDEX
	CHECKED	<i>[Signature]</i>									
	APPROVED	<i>[Signature]</i>									
	STDS. OFFICER	<i>[Signature]</i>									
DATE		10-03-86									
MACHINE TUBE CHAMFERING M/C					TYPE: IKEGAI-350A		INV. NO.				
TITLE: PINION 20T/φ101.7 (SHAFT NO. 4)					DRAWING NO. 4-M-12b-22560 ³⁰						
NO. OF SHEETS					SHEET NO.						



INDEX NO. 39 - 607

Annexure B

Pre-Qualification Criteria

A. Pre-Qualification Criteria		
SL. No	Pre-Qualification Criteria	Vendor's Confirmation /Acceptance
	Only those vendors who satisfy the following conditions will get qualified to participate in the tender. If the vendor does not qualify as per PRE-Qualification criteria, the technical offer of such BIDDER / VENDOR offer will not be evaluated.	
1.	The vendor should have manufactured and supplied machined components to at least 2 customers in the past 5 years.	
2.	PO copy / Performance certificate / Any other document supporting point no. 1 of PQC shall be submitted along with the offer.	
3.	Contact details (Name, Phone No., E-Mail) of the customer shall be provided where earlier supplies were made shall be submitted along with offer for cross checking the performance with customer.	

Supplier's Signature & Seal

Annexure – A- Additional Terms and Conditions for GeM Enquiry

The terms and condition mentioned in this document are applicable in addition to the GeM General Terms and Conditions. Bidders shall furnish pointwise confirmation/details.

<i>To be filled by bidder</i>		
Description of the Equipment:		
GeM Tender No. & Date		
Name of the firm (Bidder)		:
Address		:
Contact person 1		Contact person 2
Name:		Name:
Designation:		Designation:
Office Phone:		Office Phone:
Mobile:		Mobile:
e-mail:		e-mail:
Offer/Quotation reference with date		:
SI	Terms and conditions	Vendor's confirmation
1.	<p>Payment terms:</p> <ol style="list-style-type: none"> 1. Payment terms for Non MSME Suppliers: Within 90 days after CRAC 2. Payment terms for Micro & Small Enterprises (MSEs): Within 45 days after CRAC. The supplier should upload UDYAM Registration Certificate in proof of MSE. 3. Payment terms for Medium Enterprises: Within 60 days after CRAC. The supplier should upload UDYAM Registration Certificate in proof of Medium Enterprises. <p>Note: In case of Auto PRC/CRAC, Payment due date shall be calculated from CRAC date or material acceptance date by BHEL whichever is later.</p>	
2.	Delivery Period: Within 60 days from the date of GeM contract	
3.	<p>Liquidated Damages:</p> <p>LD terms shall be as per GeM General Terms and Conditions.</p> <p>Note: Gate entry date at consignee location will be considered for LD calculation (I.e. LD will be calculated for the Period from Contract delivery due date to the date on which material entered/received at actual delivery location indicated in the enquiry).</p>	
4.	Response to Tenders for Indigenous supplier will be entertained only if the vendor has a valid GST registration number which should clearly mentioned in the offer. Indicate the GST registration number. If any specific exemption is available, a declaration with due supporting documents need to be furnished for considering the offer.	GST Registration No. _____
5.	Performance Bank Guarantee: Not Applicable	
6.	Kindly Indicate the HSN Code for all items	HSN CODE : _____
7.	Rate quoted in GeM portal should be on FOR destination basis inclusive of all taxes, P&F, freight etc. Transit Insurance is under Supplier scope. Please indicate how much GST percentage is included in quoted price.	GST in %: _____

Vendor's Seal & Signature

Bid Specific Additional Terms and Conditions

1.	<p>Technical: Supply shall be as per technical Specifications indicated in the enquiry. Bidder shall comply the technical specification as per the enquiry. Any clarifications/deviations to the specification requirements are to be clearly indicated.</p>
2.	Vendor offers will be considered for price bid opening subject to fulfilment of techno commercial suitability.
3.	Delivery period: As indicated in GeM Enquiry only.
4.	<p>Firm Price: The quoted / finalised rates shall be Firm till execution of the supplies. Offer with PVC clause will not be considered.</p>
5.	<p>Liquidated Damages: LD terms shall be as per GeM General Terms and Conditions. Gate entry date at consignee location will be considered for LD calculation (I.e LD will be calculated for the Period from Contract delivery due date to the date on which material entered/received at actual delivery location indicated in the enquiry).</p>
6.	<p>Delivery term: The quote shall be on FOR BHEL STORES (Consignee address) basis inclusive of Packing, forwarding, Freight also to yours account. Transit Insurance is under Supplier scope.</p>
7.	If Guarantee / Warranty period is applicable as per tender specification, No deviation is permitted and deviated offers are liable for rejection.
8.	Repair & replacements: Within the guarantee period vendor has to replace / rectify the defective/damaged items on free of cost within a reasonable time of reporting from our end.
9.	<p>Documents are to be submitted along with technical bid (Part-1)</p> <ol style="list-style-type: none"> 01. Duly Filled, signed and stamped Annexure – A (Additional Terms and Conditions for GeM Enquiry) and Annexure-B (Pre-Qualification Criteria) along with supporting documents. 02. Documents required as per technical specification 03. Product Catalogues (if any). 04. MSME UDYAM Certificate (if applicable). 05. If MII Purchase Preference is applicable as per the GeM enquiry, Self-certification for local content declaration as per Make In India Policy, bidder shall submit Local content certificate with details of minimum local content percentage and Location at which the local value addition is made. <p>Note: All the pages of documents are to be signed and sealed by authorized signatory of the company. Any query during enquiry stage shall be replied within two days failing which offer may be rejected as non-responsive.</p>
10.	<p>Inspection and testing requirements: Inspection and testing requirements are to be carried out as per the specification and BHEL Technical specifications in the enquiry. If applicable all test certificates are to be submitted while supply. If required by BHEL, test certificates to be produced before supply.</p>
11.	<p>PACKING AND MARKING: The supplier shall arrange for securely protecting and packing the stores to avoid loss or damages during transit. (Wherever if applicable).Also, Supplier to comply for packing & marking as per Technical specification.</p>
12.	Response to Tenders for Indigenous supplier will be entertained only if the vendor has a valid GST registration Number (GSTIN) which should be clearly mentioned in the offer. If the dealer is exempted from GST registration, a declaration with due supporting documents need to be furnished for considering the offer. Dealers under composition scheme should declare that he is a composition dealer supported by the screen shot taken from GSTN portal. The dealer has to submit necessary documents if there is any change in status under GST.
13.	Supplier shall mention their GSTIN in all their invoices (incl. credit Notes, Debit Notes) and invoices shall be in the format as specified/prescribed under GST laws. Invoices shall necessarily contain Invoice number (in case of multiple numbering system is being followed for billing like SAP invoice no, commercial invoice no etc., then the Invoice No. which is linked/uploaded in GSTN network shall be clearly indicated), Billed to party (with GSTIN) & Shipped to party details, item description as per PO, Quantity, Rate, Value, applicable taxes with nomenclature (like IGST, SGST, CGST &

	UTGST) separately, HSN/ SAC Code, Place of Supply etc. Wherever E-Invoice is applicable, the tax invoice/ CN / DN submitted by the vendor must contain the QR code generated in E-Invoice Portal & IRN.
14.	All invoices shall bear the HSN Code for each item separately (Harmonized System of Nomenclature)/ SAC code (Services Accounting Code).
15.	Invoices will be processed only upon completion of statutory requirement and further subject to following: <ul style="list-style-type: none"> • Vendor declaring such invoice in their GSTR-1 Return/ IFF Receipt of Goods or Services and Tax invoice by BHEL.
16.	As the continuous uploading of tax invoices in GSTN portal (in GSTR-1/ IFF) is available for all (i.e. both Small & Large) tax payers, all invoices raised on BHEL may be uploaded immediately in GST portal on dispatch of material /rendering of services. The supplier shall ensure availability of Invoice in GSTN portal before submission of invoice to BHEL. Invoices will be admitted by BHEL only if the invoices are available in GSTN portal (in BHEL's GSTR-2A/ GSTR-2B).
17.	In case of discrepancy in the data uploaded by the supplier in the GSTN portal or in case of any shortages or rejection in the supply, then BHEL will not be able to avail the tax credit and will notify the supplier of the same. Supplier has to rectify the data discrepancy in the GSTN portal or issue credit note or debit note (details also to be uploaded in GSTN portal) for the shortages or rejections in the supplies or additional claims, within the calendar month informed by BHEL.
18.	In cases where invoice details have been uploaded by the vendor but failed to remit the GST amount to GST Department (Form PMT-08 or Form GST RET-01 to be submitted) within stipulated time, then GST paid on the invoices pertaining to the month for which GST return not filed by the vendor will be recovered from the vendor along with the applicable interest (currently 24% p.a) and all subsequent bills of the vendor will not be processed till filing of the GST return by the vendor
19.	In case GST credit is denied to BHEL due to non-receipt or delayed receipt of goods and/ or tax invoice or expiry of timeline prescribed in GST law for availing such ITC, or any other reasons not attributable to BHEL, GST amount claimed in the invoice shall be disallowed to the vendor.
20.	Where any GST liability arising on BHEL under Reverse Charge (RCM), the vendor has to submit the invoices to BHEL well within the timeline prescribed in GST Law, to enable BHEL to discharge the GST liability. If there is a delay in submission of invoice by the vendor resulting in delayed payment of GST by BHEL along with Interest, then such Interest payable or paid shall be recovered from the vendor.
21.	GST TDS will be deducted as per Section 51 of CGST Act 2017 and in line with Notification 50/2018 –Central Tax dated 13.09.2018. GST TDS certificate will be generated in GSTN portal subsequent to vendor accepting the TDS deduction in the GSTN portal & the vendor can directly download the Certificate from the GSTN Portal.
22.	As per the provisions of Section 194Q of the Income Tax Act, we BHARAT HEAVY ELECTRICALS LIMITED, HPBP, TRICHY having PAN AAACB4146P, had turnover in the preceding financial year for more than Rs 10 Crores. Hence, we are liable as buyer to deduct tax at source on the payment for invoices issued by Supplier on or after 1st July 2021. Accordingly, discontinue charging TCS u/s 206C(1H) on invoices issued from 1st Jul 2021 onward. We shall deduct the eligible TDS u/s 194Q on the payments for invoices issued on or after 1st Jul 2021. TDS deducted so, shall be deposited to the Income Tax Department, and TDS certificate to this effect. Tax credit of such TDS shall reflect in FORM26AS of the supplier at the end of same quarter in which TDS is deducted. For Suppliers who have not filed Income Tax returns for the last 2 preceding assessment years, TDS deduction at higher rates will be applicable as per Section 206AB and Section 206CCA of Income-tax act.
23.	GST CREDIT: Suppliers are advised to get registered to GSTN portal. Tenderer under "GST credit" shall be preferred.
24.	Any change in applicable rates of Tax or any other statutory levies (Direct / Indirect) or any new introduction of any levy by means of statute and its corresponding liability for the deliveries beyond the agreed delivery date for reasons not attributable to BHEL will be to vendors account.

	BHEL will not reimburse the same and any subsequent claim in this respect will be summarily rejected.
25.	MSE /START-UP VENDOR: UDYAM Registration certificate shall be submitted by MSE vendors to avail MSE benefits. Start-up category certificate shall be submitted by start-up companies to avail exemption (if applicable as per GeM enquiry) in Annual Turnover/Past experience (if PQC stipulates requirement of Annual Turnover/Past experience).
26.	Make in India Policy: Refer the Tender document regarding public procurement policy (Preference to Make in India), Order 2017. If MII Purchase Preference is applicable as per the tender documents, Bidders shall ensure to apply for Make In India preference while quoting through GeM portal. Otherwise offer will not be considered. The local supplier at the time of tender, bidding or solicitation shall be required to provide self-certification that the item offered meets the minimum local content and shall give details of the Location(s) at which the local value addition is made."
27.	BHEL has the right to test the materials at BHEL works, if required. If supplied materials are found not acceptable, then BHEL will inform to re-supply the materials as per tender specification mentioned in Purchase Order. If any subsequent failure of not meeting the tender specification, RISK PURCHASE is applicable for the full P.O quantity.
28.	Fraud Prevention Policy Bidder along with its associate /collaborators /sub-contractors /sub-vendors / consultants / service providers shall strictly adhere to BHEL Fraud Prevention Policy displayed on BHEL website http://www.bhel.com and shall immediately bring to the notice of BHEL Management about any fraud or suspected fraud as soon as it comes to their notice.
29.	Risk purchase clause: a. In the event of any successful Tenderer's failure to fulfil any of the tender / Contract obligations including supply of whole or any part of the ordered items as per Contract / Agreement, BHEL has the right to terminate the contract and purchase from elsewhere, at the risk and cost of the defaulted supplier, either the whole of the goods or any part which the supplier has failed to deliver or dispatch within the time stipulated in the contract or if the same were not available, the best and nearest available substitute thereof. The supplier shall be liable for the additional expenditure/difference in Cost, if any, including consequential losses which BHEL may sustain by reason of risk purchase in addition to the applicable LD as per the Purchase order/contract. b) The decision of BHEL with regard to the additional expenditure / difference in cost and consequential losses incurred by BHEL shall be final and binding on the supplier. c) The amount recoverable under risk purchase shall be recovered from the defaulted supplier in all or any of the following manners: i. from dues available in the form of Bills payable to defaulted supplier, SD, BGs against the same contract. ii. from the dues payable to defaulted supplier against other contracts in the same Region/Unit /any other region/unit iii. In-case recoveries are not possible with any of the above available options, Legal action shall be initiated for recovery against defaulted supplier. iv. GST will be applicable to the amount recoverable under risk purchase.
30.	CONFLICT OF INTEREST: A bidder shall not have conflict of interest with other bidders. Such conflict of interest can lead to anti-competitive practices to the detriment of Procuring Entity's interests. The bidder found to have a conflict of interest shall be disqualified. A bidder may be considered to have a conflict of interest with one or more parties in this bidding process, if: a) they have controlling partner (s) in common; or b) they receive or have received any direct or indirect subsidy financial stake from any of them; or c) they have the same legal representative/agent for purposes of this bid; or d) they have relationship with each other, directly or through common third parties, that puts them in a position to have access to information about or influence on the bid of another Bidder;

	<p>or</p> <p>e) Bidder participates in more than one bid in this bidding process, Participation by a Bidder in more than one Bid will result in the disqualification of all bids in which the parties are involved. However, this does not limit the inclusion of the components/ sub-assembly/ Assemblies from one bidding manufacturer in more than one bid: or</p> <p>f) In cases of agents quoting in offshore procurements, on behalf of their principal manufacturers, one agent cannot represent two manufacturers or quote on their behalf in a particular tender enquiry. One manufacturer can also authorise only one agent/dealer. There can be only one bid from the following:</p> <ol style="list-style-type: none"> 1. The principal manufacturer directly or through one Indian agent on his behalf; and 2. Indian/foreign agent on behalf of only one principal; <p style="text-align: center;">or</p> <p>g) A Bidder or any of its affiliates participated as a consultant in the preparation of the design or technical specifications of the contract that is the subject of the Bid, or</p> <p>h) In case of a holding company having more than one independently manufacturing units, or more than one unit having common business ownership/Management, only one unit shall quote. Similar restrictions would apply to closely related sister companies. Bidder must proactively declare such sister/common business/ management units in same/similar line of business.</p>
31.	<p>Resolution of Disputes:</p> <p>The Parties agree that if at any time (whether before, during or after the arbitral or judicial proceedings), any Disputes (which term shall mean and include any dispute, difference, question or disagreement arising in connection with construction, meaning, operation, effect, interpretation or breach of the contract/tender which the Parties are unable to settle mutually), arise inter-se the Parties, the same may, be referred by either party to Conciliation to be conducted through Independent Experts Committee to be appointed by competent authority of BHEL from the BHEL Panel of Conciliators.</p> <p>Notes:</p> <p>No serving or a retired employee of BHEL/Administrative Ministry of BHEL shall be included in the BHEL Panel of Conciliators.</p> <p>Any other person(s) can be appointed as Conciliator(s) who is/are mutually agreeable to both the parties from outside the BHEL Panel of Conciliators.</p> <p>The proceedings of Conciliation shall broadly be governed by Part-III of the Arbitration and Conciliation Act 1996 or any statutory modification thereof and as provided in Annexure X to this Terms and conditions.</p> <p>The Annexure X together with its appendices will be treated as if the same is part and parcel hereof and shall be as effectual as if set out herein in this terms and conditions.</p> <p>Except as provided elsewhere in this Contract, in case amicable settlement is not reached between the parties, in respect of any dispute or difference; arising out of the formation, breach, termination, validity or execution of the Contract; or, the respective rights and liabilities of the Parties; or, in relation to interpretation of any provision of the Contract; or, in any manner touching upon the Contract, then, either Party may, by a notice in writing to other Party, refer such dispute or difference to sole arbitration of an arbitrator appointed as per the Arbitration and Conciliation Act, 1996 (India) or statutory modification or re-enactment thereof and the rules made thereunder and for the time being in force.</p> <p>The Arbitrator shall pass a reasoned award and the award of the Arbitrator shall be final and binding upon the parties.</p> <p>This contract shall be governed, construed and interpreted in accordance with the laws of India. Subject as aforesaid, the provisions of Arbitration & Conciliation Act 1996 (India) or statutory modification or re-enactment thereof and the rules made thereunder and for the time being in force shall apply to the arbitration proceeding under this clause.</p> <p>The seat of arbitration shall be Trichy, Tamil Nadu, India</p> <p>The cost of arbitration shall be borne as per the award of the Arbitrator.</p> <p>Subject to arbitration in terms of clause above, the Courts at Trichy, Tamil Nadu, India shall have exclusive jurisdiction over any matter arising out of or in connection with this Contract.</p>

	<p>Notwithstanding the existence or any dispute or difference and/or reference for the arbitration, the vendor/contractor shall proceed with and continue without hindrance the performance of its obligation under this Contract with due diligence and expedition in a professional manner except where the Contract has been terminated by either Party in terms of this Contract.</p> <p>In Case of Contract with Public Sector Enterprise (PSE) or a Government Department, the following shall be applicable:</p> <p>In the event of any dispute or difference relating to the interpretation and application of the provisions of commercial contract(s) between Central Public Sector Enterprises (CPSEs)/Port Trusts inter se and also between CPSEs and Government Departments/Organizations (Excluding disputes concerning Railways, Income Tax, Customs & Excise Departments, such dispute or difference shall be taken up by either party for its resolution through AMRCD as mentioned in DPE OM No.05/003/2019-FTS-10937 dtd. 14TH December, 2022 and the decision of AMRCD on the said dispute will be binding on both the parties.”</p>
32.	Set off : BHEL shall have the right to recover any money which in the sole opinion of BHEL is due from the supplier from any money due to the supplier under this Contract or any other contract or from the Security Deposit/BG furnished by the supplier under this Contract or any other contract.
33.	<p>Cartel Formation:</p> <p>The Bidder declares that they will not enter into any illegal or undisclosed agreement or understanding, whether formal or informal with other Bidder(s). This applies in particular to prices, specifications, certifications, subsidiary contracts, submission or non-submission of bids or any other actions to restrict competitiveness or to introduce cartelization in the bidding process. In case, the Bidder is found having indulged in above activities, suitable action shall be taken by BHEL as per extant policies/ guidelines.</p>
34.	The offers of the bidders who are under suspension and also the offers of the bidders, who engage the services of the banned firms /principal/agents, shall be rejected. The list of banned firms is available on BHEL web site www.bhel.com
35.	The following documents are to be sent along with consignment to store: One Original for Recipient copy of tax invoice + One Duplicate for Transporter copy of tax invoice + One extra copy of tax invoice + Delivery challan + LR COPY+E-Way bill (Part A & Part B)+ Test Certificates (if applicable).
36.	Seller Tax invoice, LR copy, E-Way bill, Courier docket etc. are to be uploaded in GeM portal while updating dispatch details in GeM portal
37.	Seller Tax invoices (Original for Recipient + Duplicate for Transporter) either in Original hard copies or Digitally Signed Soft copies along with copy of LR + E-Way bill are to be sent to the buyer
38.	Bidder financial standing: The bidder should not be under liquidation, court receivership or similar proceedings, should not be bankrupt. Bidder to upload undertaking to this effect with bid.
39.	Bidder's offer is liable to be rejected if they don't upload any of the certificates / documents sought in the Bid document, ATC and Corrigendum if any.
40.	<p>Without prejudice to Buyer's right to price adjustment by way of discount or any other right or remedy available to Buyer, Buyer may terminate the Contract or any part thereof by a written notice to the Seller, if:</p> <p>The Seller fails to comply with any material term of the Contract.</p> <p>The Seller informs Buyer of its inability to deliver the Material(s) or any part thereof within the stipulated Delivery Period or such inability otherwise becomes apparent.</p> <p>The Seller fails to deliver the Material(s) or any part thereof within the stipulated Delivery Period and/or to replace/rectify any rejected or defective Material(s) promptly.</p> <p>The Seller becomes bankrupt or goes into liquidation.</p> <p>The Seller makes a general assignment for the benefit of creditors.</p> <p>A receiver is appointed for any substantial property owned by the Seller.</p> <p>The Seller has misrepresented to Buyer, acting on which misrepresentation Buyer has placed the Purchase Order on the Seller.</p>
41.	BHEL may negotiate the L1 rate, if not meeting our budget / estimated cost. BHEL may re-float the tender opened, if L1 price is not acceptable to BHEL.