

## Technical Specifications

SL. No	Description and Technical Specification of the item	QTY	UNIT	Delivery
1	GAS NOZZLE ASSEMBLY  GAS NOZZLE, RING and INSULATOR (all items in assembled condition) as per drawing number 4M-10A11-28582/03.  Test Certificate is required along with supply.	1,000.00	NO	30 DAYS

## Technical Specification for PR 0136454689

GAS NOZZLE, RING and INSULATOR (all items in assembled condition) as per drawing number 4M-10A11-28582/03.

Test Certificate is required along with supply.

**Note:**

4M-10A11-28582/03

**∞ ANGLE**

as taken as Zero Degree.

CAUTION: THIS DRAWING IS OUR SOLE PROPERTY AND SHOULD NOT BE USED IN ANY FORM FOR ANY PURPOSE WITHOUT THE WRITTEN PERMISSION OF BHARAT HEAVY ELECTRICALS LIMITED TRICHIRAPPALLI - 620 014.

ALL DIMENSIONS ARE IN MM

1.6/√

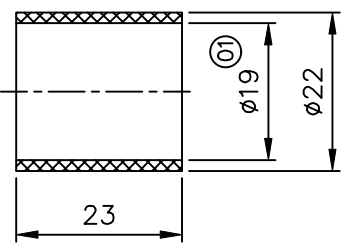
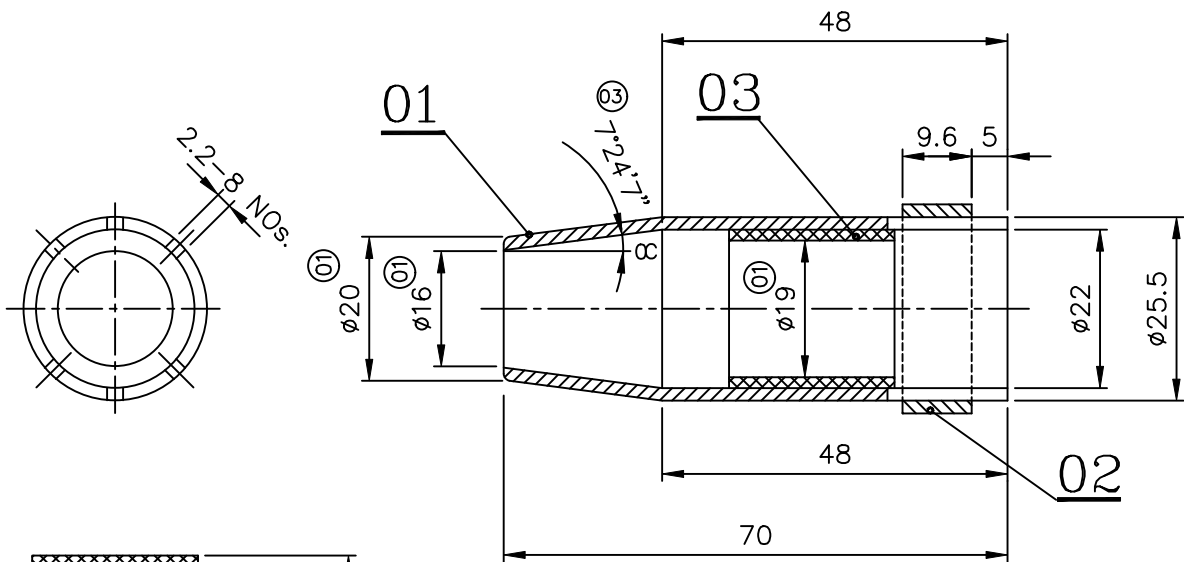

ITEM No.03

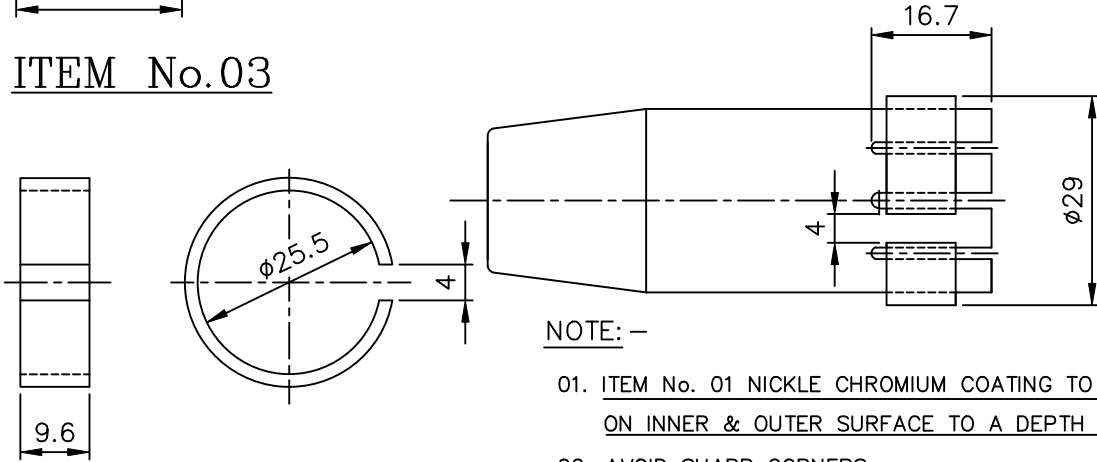

ITEM No.02

NOTE: -

- 01. ITEM No. 01 NICKLE CHROMIUM COATING TO BE GIVEN ON INNER & OUTER SURFACE TO A DEPTH 0.02mm.
- 02. AVOID SHARP CORNERS.
- 03. OC ANGLE RANGE 0° TO 7° 24' 7"

1	INSULATOR	GLASS EPOXY				03
1	RING ID.25.5xOD.29x9.6t	EN42F	BS 970	0.01		02
1	NOZZLEø25.5x70 L	ETP	ASTM C11000	0.07		01

X				0.08		
---	--	--	--	------	--	--

No.of Pieces	DESCRIPTION	MATERIAL	STANDARD	NET.WT.IN KGS.	DRAWING No.	ITEM No.
	REFERENCE: MAKE: -BERNAND/USA		ALTERATIONS: DIM. ø20,ø16 & ø19 WERE ø18,ø13.9 & ø18.9	DCN REF	DATE	SIGN.
SCALE	DRAWN P.A.ROSS		NOTE ADDED		04.09.13	K.R
	CHECKED R.RAMAMOORTHY		TIP ANGLE ADDED		16.05.24'	SSM
1:1	APPROVED C.S.JAYASHEELAN					
	DATE 08-07-10					

	MACHINE: STRAIGHT TUBE BUTT WELDING	TYPE: STBW-II
	TITLE: NOZZLE (TORCH ASSY.)	DRAWING No:
		4M10A1 1 2858203
	Sheet No:	No.of Sheets:



Sl. No.	Pre –Qualification Criteria – PR 0136454689	Bidder remark
1	Any deviation from the Specification are to be mentioned in the “Bidder remark Space”. If There is no deviation vendor should indicate “No Deviation”.	
2	Material test certificate is required along with supply.	

Sign and seal

**Annexure – A- Additional Terms and Conditions for GeM Enquiry**

The terms and condition mentioned in this document are applicable in addition to the GeM General Terms and Conditions. Bidders shall furnish pointwise confirmation/details.

<i>To be filled by bidder</i>		
<b>Description of the Equipment:</b>		
<b>GeM Tender No. &amp; Date</b>		
<b>Name of the firm (Bidder)</b>		:
<b>Address</b>		:
<b><u>Contact person 1</u></b>		<b><u>Contact person 2</u></b>
<b>Name:</b>		<b>Name:</b>
<b>Designation:</b>		<b>Designation:</b>
<b>Office Phone:</b>		<b>Office Phone:</b>
<b>Mobile:</b>		<b>Mobile:</b>
<b>e-mail:</b>		<b>e-mail:</b>
<b>Offer/Quotation reference with date</b>		:
SI	Terms and conditions	Vendor's confirmation
1.	Inspection by BHEL/as per Technical specification(if any).	
2.	<p><b>Payment terms:</b></p> <ol style="list-style-type: none"> <li>1. Payment terms for Non MSME Suppliers: 90 days from the Vehicle entry date (Against submission of GST invoice, GeM invoice, LR copy, Last Movement e-Way Bill, UD).</li> <li>2. Payment terms for Micro &amp; Small Enterprises (MSEs): 45 days from the Vehicle entry date (Against submission of GST invoice, GeM invoice, LR copy, Last Movement e-Way Bill, UD). The supplier should upload UDYAM Registration Certificate in proof of MSE.</li> <li>3. Payment terms for Medium Enterprises: 60 days from the Vehicle entry date (Against submission of GST invoice, GeM invoice, LR copy, Last Movement e-Way Bill, UD). The supplier should upload UDYAM Registration Certificate in proof of Medium Enterprises.</li> </ol> <p><b>Note:</b> Deviation in above payment terms is not acceptable.</p>	
3.	Response to Tenders for Indigenous supplier will be entertained only if the vendor has a valid GST registration number which should clearly mentioned in the offer. Indicate the GST registration number. If any specific exemption is available, a declaration with due supporting documents need to be furnished for considering the offer.	GST Registration No. _____
4.	<b>EMD / Performance Security:</b>	Not Applicable
5.	Kindly Indicate the HSN Code for all items	HSN CODE : ____
6.	Rate quoted in GeM portal should be on FOR destination basis inclusive of all taxes, P&F, freight etc. Transit Insurance is under Supplier scope.  Please indicate how much GST percentage is included in quoted price.	GST in %: ____

Vendor's Seal & Signature