

Technical Specifications

SL. No	Description and Technical Specification of the item	QTY	UNIT	Delivery
1	<p>20 TORCH NOZZLE NUT</p> <p>NOZZLE NUT AS PER DRAWING Number 4M-10A61-28264.</p> <p>Material Test Certificate is Required along with supply.</p> <p>Application: MAG welding Torch spares.</p>	300.00	NO	<p>Lot 1 – 150 nos – within 30 days</p> <p>Lot 2 – 150 nos – within 90 days</p>
2	<p>20 TORCH NOZZLE SPACER with O RINGS</p> <p>NOZZLE SPACER WITH 'O' RINGS (For 20 Torch Machine) as per Drawing Number 4M-10A61-28263/01 and 'O' Ring material is NEOPRENE RUBBER. First O-RING DIMENSION: Thickness 2 mm and ID 15 mm to suit the 4M-10A-61-28263/01.</p> <p>Second O-RING DIMENSTION: Thickness 2 mm and ID 15 mm to suit the 4M-10A-61-28263/01</p> <p>Application: MAG welding Torch spares.</p>	500.00	NO	<p>Lot 1 – 250 nos – within 30 days</p> <p>Lot 2 – 250 nos – within 90 days</p>
3	<p>CERAMIC NOZZLE NUT</p> <p>Ceramic nut AS PER Drawing number 4M-10A-6128266.</p> <p>Material test certificate is required along with supply.</p> <p>Application: MAG welding Torch spares.</p>	500.00	NO	<p>Lot 1 – 250 nos – within 30 days</p> <p>Lot 2 – 250 nos – within 90 days</p>
4	<p>20 TORCH WX451 ORIFICE</p> <p>As Per Drawing number 4M-10A-6128268.</p> <p>Material Test Certificate is Required along with supply.</p> <p>Application: MAG welding Torch spares.</p>	1,000.00	NO	<p>Lot 1 – 500 nos – within 30 days</p> <p>Lot 2 – 500 nos – within 90 days</p>
5	<p>20 TORCH TIP ADAPTER</p> <p>As Per Drawing number 4M-10A-6128265.</p> <p>M6 read as (M6 X 1P)</p> <p>Material Test Certificate is Required along with supply.</p> <p>Application: MAG welding Torch spares.</p>	500.00	NO	<p>Lot 1 – 250 nos – within 30 days</p> <p>Lot 2 – 250 nos – within 90 days</p>

6	<p>20 TORCH CONTACT TIP DIA 1.2MM PPM SOLIDWIRE</p> <p>CONTACT TIP (M6 X 1P) WITH HOLE DIA 1.25 (+0.05/-0.00) MM FOR FEEDING DRUM PACK SOLID WIRE DIA 1.2MM IN 20 TORCH MACHINE and as per Drawing no. 4M-10A61-28267/01 (Sl.No.01) M6 read as (M6 X 1P) TEST CERTIFICATE IN ENGLISH FOR CHEMICAL ANALYSIS IS REQUIRED WITH SUPPLY.</p>	20,000.00	NO	<p>Lot 1 – 10,000 nos – within 30 days</p> <p>Lot 2 – 10,000 nos – within 90 days</p>
7	<p>CONTACT TIP 505 FOR 20 TORCH DRUM PACK</p> <p>CONTACT TIP (M8X1.25) DIA 1.25 MM (FOR FEEDING 1.2 MM WIRE) 20-TORCH DRUM PACK AS PER DRG NO.4M-10A54-27700/02. [SL.NO.1]</p> <p>CHEMICAL COMPOSITION AS BELOW: CHROMIUM ZIRCONIUM COPPER AS PER USA-UNS CrZr. Cu - 99.0% MINIMUM Cr - 0.65% MINIMUM Zr - 0.08% MINIMUM TEST CERTIFICATE IN ENGLISH FOR CHEMICAL ANALYSIS IS REQUIRED WITH SUPPLY.</p>	20,000.00	NO	<p>Lot 1 – 10,000 nos – within 30 days</p> <p>Lot 2 – 10,000 nos – within 90 days</p>
8	<p>BERNAND STB TIP HOLDER</p> <p>TIP HOLDER as per drawing number 4M-10A11-28588/01. Test Certificate is required along with supply.</p>	1,500.00	NO	<p>Lot 1 – 750 nos – within 30 days</p> <p>Lot 2 – 750 nos – within 90 days</p>
9	<p>CONTACT TIP DIA 1.6MM WIRE ESAB SAW M/C</p> <p>CONTACT TIP (M8X1.25) DIA 1.6MM WIRE ESAB SAW M/C Contact Tip Dia. 1.7 (for feeding 1.6 mm wire) as per drawing number 4M-10A54-27700/02 [SL.NO.3]. M8 read as M8 X 1.25P. Tip hole dia 1.7 to be engraving on top surface. Test certificate required along with supply.</p>	12,000.00	NO	<p>Lot 1 – 6,000 nos – within 30 days</p> <p>Lot 2 – 6,000 nos – within 90 days</p>
10	<p>CO2 M/C [505] TORCH NOZZLE</p> <p>Spares for ESAB PSF 505 Gas Cooled MIG Torch ETP Copper Nozzle Coated with Ni-Cr and Insulator for ESAB PSF 505 Gas Cooled MIG Torch as Per Drawing number 4M-10A-5427728/03. [ITEM NO. 1 AND 2 in assemble condition]. Chemical Test certificate (in English) is required along with supply.</p>	250.00	NO	Within 60 days

11	<p>CO2 M/C [505] TORCH TIP HOLDER</p> <p>SPARES FOR ESAB PSF 505 GAS COOLED MIG TORCH CO2 M/C TORCH TIP holder as per drawing number 4M-10A-5427733/01. M8 read as M8X1.25P.</p> <p>Chemical Test certificate (in English) is required along with supply.</p>	500.00	NO	Within 60 days
12	<p>CONTACT TIP ID 0.9MM STBW -UNIWELD M/C</p> <p>Contact Tip 0.9MM (M8X1.25P) for STBW-UNIWELD machine as per Per Drawing Number 4M-10A-11-26913/01 SL.NO .1. M8 read as M8X1.25P</p> <p>Chromium Zirconium Copper Cu - 99.0% minimum. Cr - 0.65% minimum. Zr - 0.08% minimum.</p> <p>NOTE: Contact Tip Hole Diameter 0.9 To Be Engraving On Top Surface. Material test certificate is required along with supply.</p>	40,000.00	NO	<p>Lot 1 – 10,000 nos – within 30 days</p> <p>Lot 2 – 30,000 nos – within 90 days</p>
13	<p>STB 1 TIP HOLDER</p> <p>TIP HOLDER AS PER DRG-4M10A1128587.</p> <p>Material test certificate is required along with supply.</p>	600.00	NO	<p>Lot 1 – 300 nos – within 30 days</p> <p>Lot 2 – 300 nos – within 90 days</p>
14	<p>GAS DIFFUSER BINZEL CO2 STBW</p> <p>GAS DIFFUSER as per drawing number 4M-10A-11-29173/01.</p> <p>Material test certificate is required along with supply.</p>	300.00	NO	<p>Lot 1 – 150 nos – within 30 days</p> <p>Lot 2 – 150 nos – within 90 days</p>

07

THIS DRAWING IS OUR SOLE PROPERTY AND SHOULD NOT BE USED IN ANY FORM FOR ANY PURPOSE WITHOUT THE WRITTEN PERMISSION OF BHARAT HEAVY ELECTRICALS LIMITED

ALL DIMENSIONS ARE IN MM

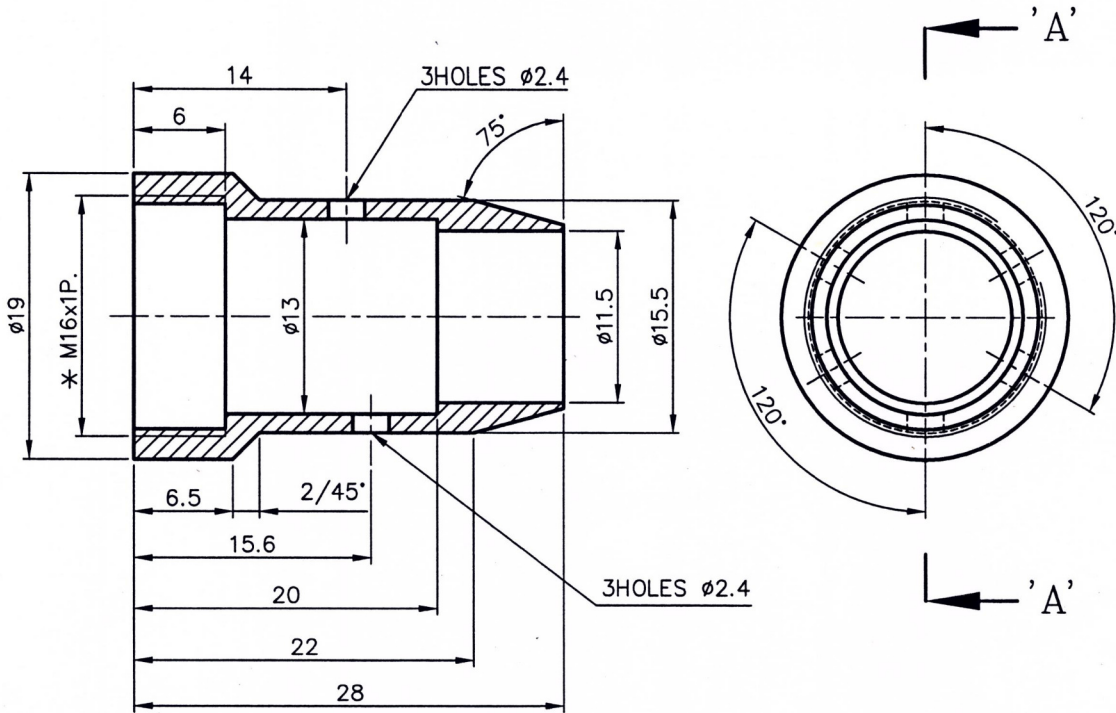

SEC - 'AA'

NOTE: -

* MATTING TIP HOLDER REF.DRG.NO. - 4M10A1128587

		Ø19x28L		HEAT RESI. FIBER											
No. of Pieces		DESCRIPTION		MATERIAL		STANDARD		NET.WT.IN KGS.		DRAWING No.		ITEM No.			
		REFERENCE:				ALTERATIONS:		DCN REF		DATE		SIGN.		INDEX	
SCALE		DRN.		N.Maduraiveeran		DRG. MODIFIED TO DATE				15.03.12		CSJ		01	
2.5:1		CHD.		R.Ramamoorthy											
		APPD.		C.S.Jayasheelan											
		DATE		31/12/2011											
		MACHINE: STRAIGHT TUBE BUTT WELDER				TYPE: STBWD									
		TITLE:				DIFFUSER (Ø19x28L)				DRAWING No:		4M10A112917301			
		(TORCH ASSY)				Sheet No:				No. of Sheets:					

012

CAUTION: THIS DRAWING IS OUR SOLE PROPERTY AND SHOULD NOT BE USED IN ANY FORM FOR ANY PURPOSE WITHOUT THE WRITTEN PERMISSION OF BHARAT HEAVY ELECTRICALS LIMITED TRICHIRAPPALLI - 620 014.

ALL DIMENSIONS ARE IN MM

3.2/
V

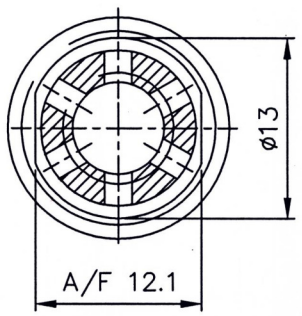

SEC: AA

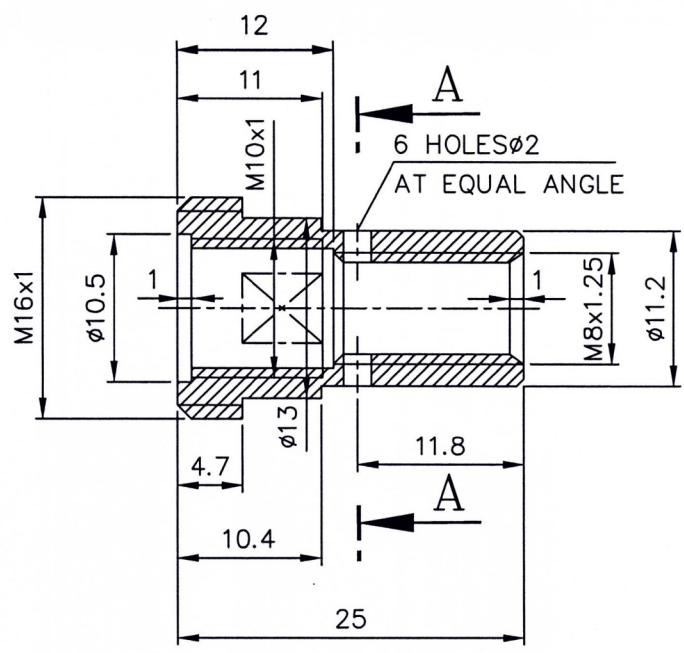

NOTE: -
AVOID SHARP CORNERS

X		ø16x25 L		FNB	IS: 6912	0.03		
No. of Pieces	DESCRIPTION			MATERIAL	STANDARD	NET.WT.IN KGS.	DRAWING No.	ITEM No.
	REFERENCE:				ALTERATIONS:	DCN REF	DATE	SIGN.
SCALE	DRAWN	P.A.ROSS						
2:1	CHECKED	R.RAMAMOORTHY						
	APPROVED	C.S.JAYASHEELAN						
	DATE	20-07-10						
	MACHINE: STRIGHT TUBE BUT WELDER				TYPE: STBW I			
	TITLE:				DRAWING No:			
	TIP HOLDER				4M10A11128587			
					Sheet No:		No. of Sheets:	

011

CAUTION: THIS DRAWING IS OUR SOLE PROPERTY AND SHOULD NOT BE USED IN ANY FORM FOR ANY PURPOSE WITHOUT THE WRITTEN PERMISSION OF BHARAT HEAVY ELECTRICALS LIMITED TRICHIRAPPALLI - 620 014.

ALL DIMENSIONS ARE IN MM

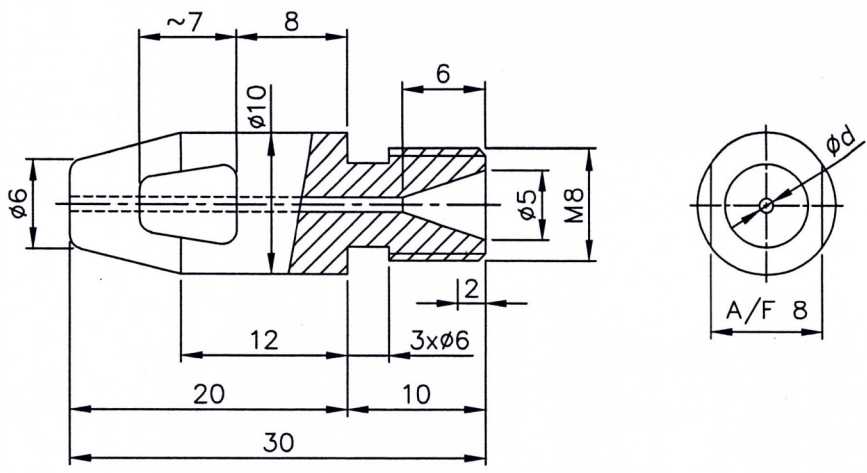

SL.NO	ød	FOR WIRE ø
1	0.9 ^{+0.04} / _{-0.00}	CS&ALLOY 0.8mm
2	0.98 ^{+0.00} / _{-0.01}	SS&INCONEL 0.8mm
3	1.20 ^{+0.04} / _{-0.00}	SUPER 304 H&T92 1.0mm

(01)
 * CHROMIUM ZIRCONIUM COPPER
 AS PER USA-UNS Cr.Zr.
 Cr.-0.65% Min
 Zr.-0.08% Min
 Cu.-99% Min

NOTE: -

01. HOLE ød, TO BE DONE THROUGHTOUT IN SINGLE DIRECTION AND IN SINGLE SETTING
02. HOLE ød TO BE ENGRAVED AT THE TOP OF THE CONTACT TIP.
03. SHARP CORNERS TO BE REMOVED.

X		ø10x30L	UNS Cr.Zr.*	USA			
No. of Pieces		DESCRIPTION	MATERIAL	STANDARD	NET.WT.IN KGS.	DRAWING No.	ITEM No.
		REFERENCE:		ALTERATIONS:	DCN REF	DATE	SIGN.
SCALE	DRAWN/TCD	<i>N.MANOJ</i>		MATERIAL COMP.&SL.NO.03 ADDED		06.01.2'	CSJ
2:1	CHECKED	R.Ramamoorthy					
	APPROVED	C.S.Jayasheelan					
	DATE	24-06-02/11-11-08					
MACHINE: STRIGHT TUBE BUTT WELDER.		TYPE: STBWD					
TITLE: CONTACT TIP		DRAWING No:		RE			
		4M10A1112691301					
		Sheet No:		No. of Sheets:			

310

ALL DIMENSIONS ARE IN MM

REV	DATE	ALTERED S.SELVAMANICKAM
01	14.07.18	CHECKED G.GOVINDARAJ
		APPROVED S.MUTHURAJ
ZONE	01. CHAMFER 1.5x45° WAS 6/12°	
	02. THREAD LENGTH ADDED	

3.2/√

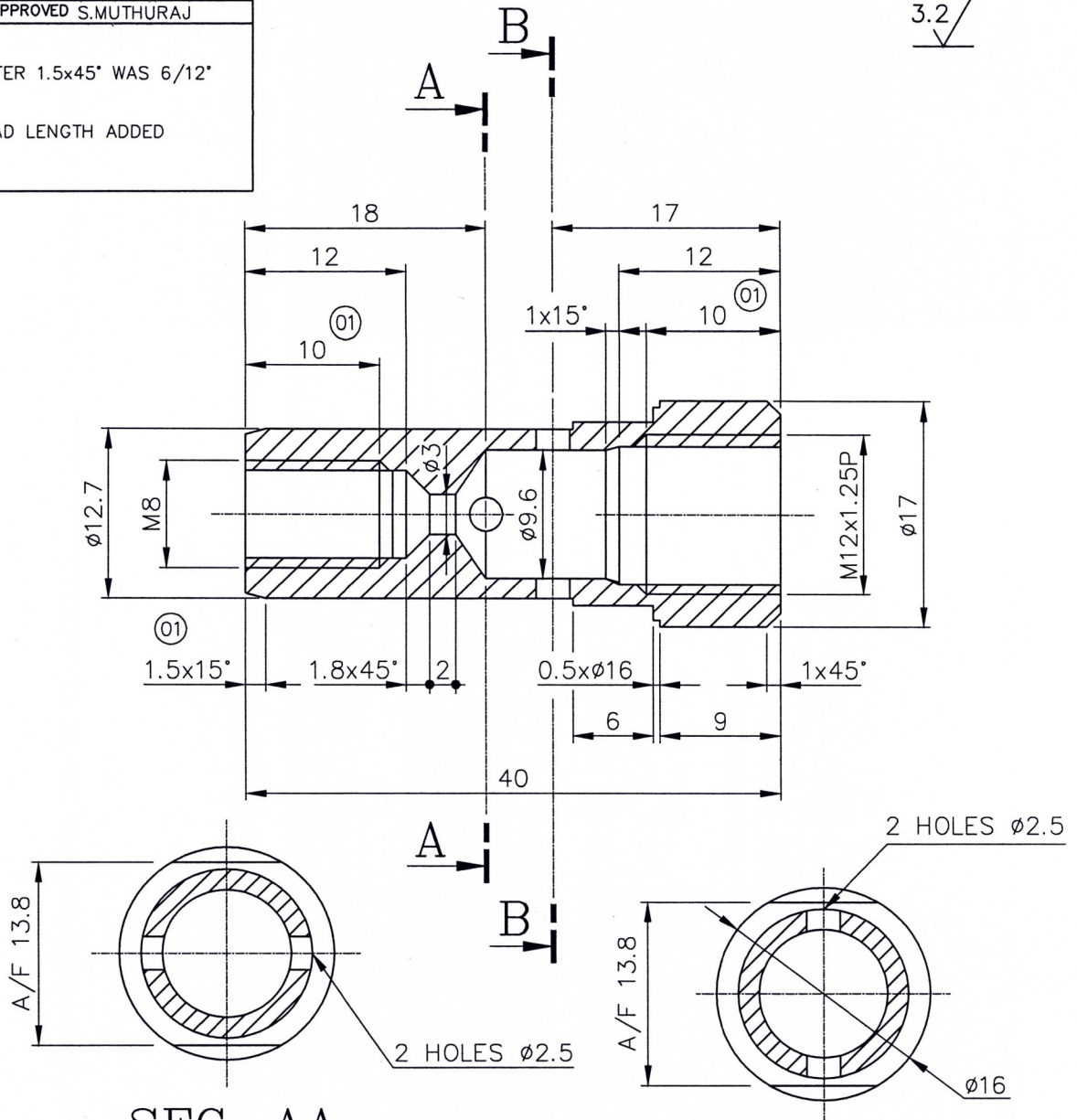

SEC-AA

SEC-BB

NOTE: - SHARP CORNERS TO BE REMOVED

CAUTION: THE INFORMATION ON THIS DOCUMENT IS THE PROPERTY OF BHARAT HEAVY ELECTRICALS LIMITED. IT MUST NOT BE USED DIRECTLY OR INDIRECTLY IN ANY WAY DETRIMENTAL TO THE INTEREST OF THE COMPANY.

ITEM NO	DESCRIPTION	DRAWING NO	ASM C11000	0.02
			ETP	1
			MATL CODE	UNIT WT
			MATL SPEC	QTY

EQPT: SUBMERGED ARC WELDING/PEMAMEKOY



Bharat Heavy Electricals Ltd
HIGH PRESSURE BOILER PLANT
TIRUCHIRAPALLI - 620014

DRN	NAME	SIGNATURE	DATE
	S.Selvamanickam	<i>S.Selvamanickam</i>	09.07.18
CHD	G.Govindaraj	<i>G.Govindaraj</i>	10.07.18
APPD	S.Muthuraj	<i>S.Muthuraj</i>	10.07.18

DEPT	GRADE OF UNTOL. DIM	SCALE	WEIGHT (Kg)	REF TO ASSY DWG NO	ITEM
M&S	∅/M/AF	1:2	0.02	REF TO OLD DWG NO	
CODE	IS: 2102				
2597					

TITLE	CARD CODE	DRAWING NO :	REV
TIP HOLDER Ø17x40L (CO2 TORCH ASSY.)	U 01	4-M-10A54-27733	01

A4-SIZE

CAUTION: THIS DRAWING IS OUR SOLE PROPERTY AND SHOULD NOT BE USED IN ANY FORM FOR ANY PURPOSE WITHOUT THE WRITTEN PERMISSION OF BHARAT HEAVY ELECTRICALS LIMITED

ALL DIMENSIONS ARE IN MM

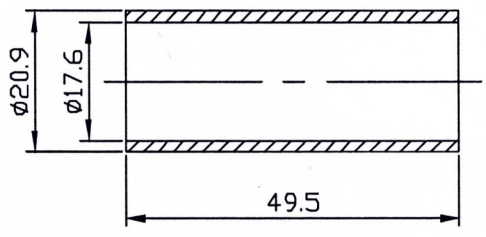
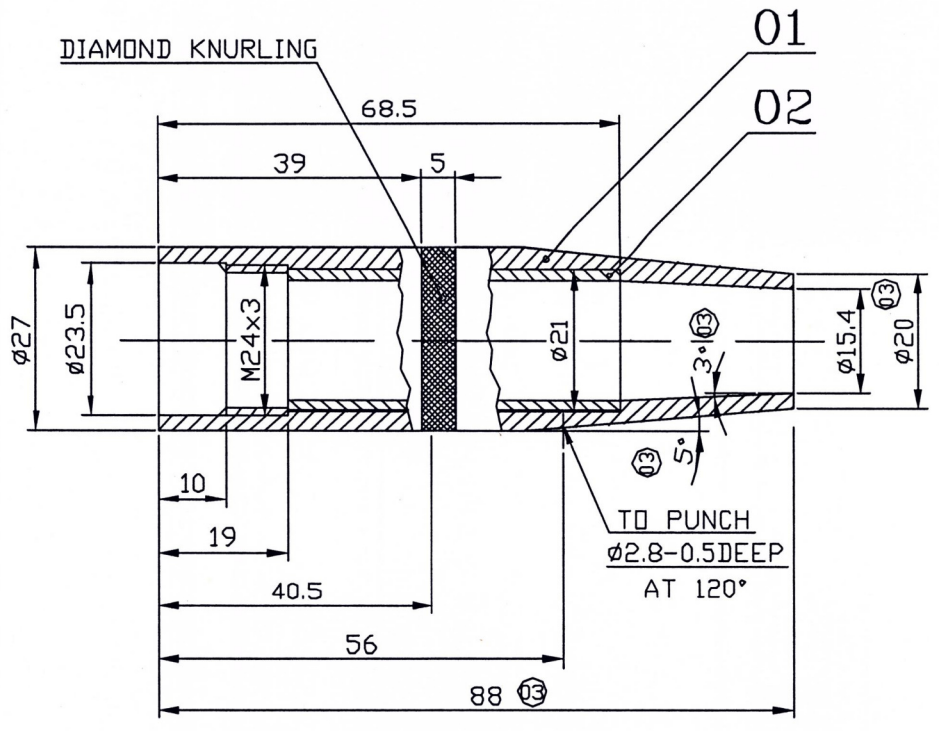
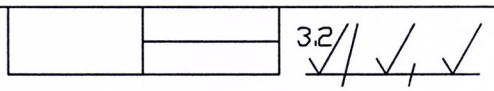

NOTE:

- 01. ITEM NO:01 NICKEL CHROMIUM COATING-INNER & OUTER SURFACE TO A DEPTH OF 0.02mm
- 02. AVOID SHARP CORNERS

ITEM NO: 02

01	INSULATOR Ø20.8x49.5L	GLASS EPOXY				02
01	NOZZLE Ø27x94L	ETP	ASM C11000	0.08		01
X						
No. of Pieces	DESCRIPTION	MATERIAL	STANDARD	NET.WT.IN KGS.	DRAWING No.	ITEM No.
	REFERENCE:	ALTERATIONS:		DCN REF	DATE	SIGN.
SCALE	DRAWN	K.MANIKANDAN	TAPER DIA & TAPER LENGTH WAS CHANGED		08.03.06	CSJ
	CHECKED	R.RAMAMOORTHY	DIMN. 88 WAS 94, 5°, 3° & Ø20 ADDED		21.06.07	CSJ
1 : 1	APPROVED	C.S.JAYASHEELAN				
	DATE	02.02.06				
MACHINE: SUBMERGED ARC WELDING			TYPE: PEMAMEKDY			
TITLE: NOZZLE (CO ₂ TORCH ASSY.)			DRAWING No:			REV
			4M10A542772803			
			Sheet No			No of Sheets:

18

CAUTION: THIS DRAWING IS OUR SOLE PROPERTY AND SHOULD NOT BE USED IN ANY FORM FOR ANY PURPOSE WITHOUT THE WRITTEN PERMISSION OF BHARAT HEAVY ELECTRICALS LIMITED TRICHIRAPPALLI - 620 014.

ALL DIMENSIONS ARE IN MM

1.6 ✓

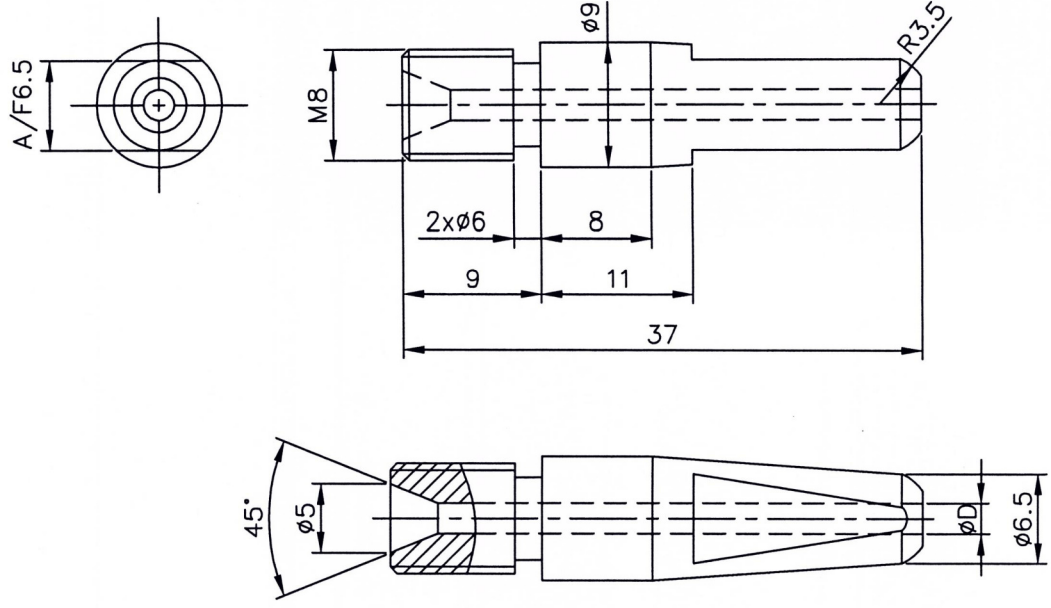

* CHROMIUM ZIRCONIUM COPPER ⁰²
 AS PER USA-UNS Cr.Zr.

Cr. - 0.65% Min
 Zr. - 0.08% Min
 Cu. - 99% Min

SL.No.	FOR WIRE ϕ	ϕD	REMARKS
01	1.2	$\phi 1.25^{+0.05}_{-0.00}$	DRUM PACK
02	1.2	$\phi 1.3^{+0.05}_{-0.00}$	WIRE SPOOL
03	1.6	$\phi 1.7^{+0.05}_{-0.00}$	

NOTE:

01. HOLE ϕD , TO BE DONE THROUGH OUT IN SINGLE DIRECTION AND IN SINGLE SETTING.
02. HOLE ϕD TO BE ENGRAVED AT THE TOP OF THE CONTACT TIP.
03. SHARP CORNERS TO BE REMOVED.

X		$\phi 9 \times 37L$		*							
No. of Pieces	DESCRIPTION			MATERIAL	STANDARD	NET.WT.IN KGS.		DRAWING No.		ITEM No.	
	REFERENCE:				ALTERATIONS:		DCN REF	DATE	SIGN.	INDEX	
SCALE 2:1	DRAWN	TTB		MODIFIED TABLE COLUMN				16.05.13	KR	01	
	CHECKED	R.RAMAMOORTHY		MATERIAL COMP. ADDED				18.05.13	KR	02	
	APPROVED	C.S.JAYASHEELAN									
	DATE	02/02/2006									
MACHINE: SUBMERGED ARC WELDING						TYPE: PEMAMEKOY					
TITLE: CONTACT TIP (PSF 505 CO ₂ & 20 TORCH WELDING)						DRAWING No:				RE	
						4M10A5427700		02			
						Sheet No:				No. of Sheets:	

CAUTION: THIS DRAWING IS OUR SOLE PROPERTY AND SHOULD NOT BE USED IN ANY FORM FOR ANY PURPOSE WITHOUT THE WRITTEN PERMISSION OF BHARAT HEAVY ELECTRICALS LIMITED TRICHIRAPPALLI - 620 014.

ALL DIMENSIONS ARE IN MM

1.6/

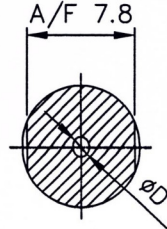
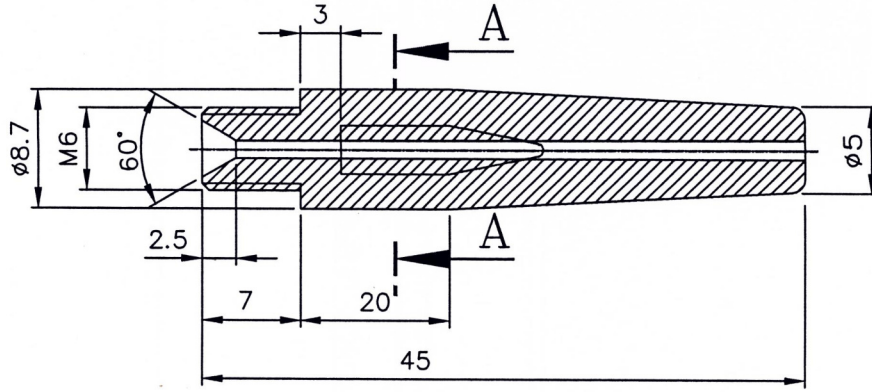

SECTION-AA

* ⁰¹
CHROMIUM ZIRCONIUM COPPER
 AS PER USA-UNS Cr.Zr.
 Cr.-0.65% Min
 Zr.-0.08% Min
 Cu.-99% Min

SL.No.	FOR WIRE ϕ	HOLE ϕ D	FOR
01	1.2	1.25 $\begin{matrix} +0.05 \\ -0.00 \end{matrix}$	DRUM PACK
02	1.2	1.30 $\begin{matrix} +0.05 \\ -0.00 \end{matrix}$	WIRE SPOOL

NOTE: -

01. HOLE ϕ D, TO BE DONE THROUGHOUT IN SINGLE DIRECTION AND IN SINGLE SETTING
02. HOLE ϕ D TO BE ENGRAVED AT THE TOP OF THE CONTACT TIP.
03. SHARP CORNERS TO BE REMOVED.

		ϕ 8.7x45 L	* Cr.Zr.	USA				
No. of Pieces	DESCRIPTION		MATERIAL	STANDARD	NET.WT.IN KGS.	DRAWING No.		ITEM No.
	REFERENCE:			ALTERATIONS:	DCN REF	DATE	SIGN.	INDEX
SCALE	DRAWN	P.A.ROSS		MATERIAL COMP. ADDED		06.01.12'	CSJ	⁰¹
2:1	CHECKED	R.RAMAMOORTHY						
	APPROVED	C.S.JAYASHEELAN						
	DATE	13-11-08						
MACHINE: 20 TORCH PANNEL PROCESSING				TYPE: KKK				
		TITLE:		DRAWING No:		REV		
		CONTACT TIP		4M10A61		28267		
		(FOR WATER COOLED NOZZLE)		Sheet No:		No. of Sheets:		
						01		

DS

CAUTION: THIS DRAWING IS OUR SOLE PROPERTY AND SHOULD NOT BE USED IN ANY FORM FOR ANY PURPOSE WITHOUT THE WRITTEN PERMISSION OF BHARAT HEAVY ELECTRICALS LIMITED TRICHIRAPPALLI - 620 014.

ALL DIMENSIONS ARE IN MM

3.2/

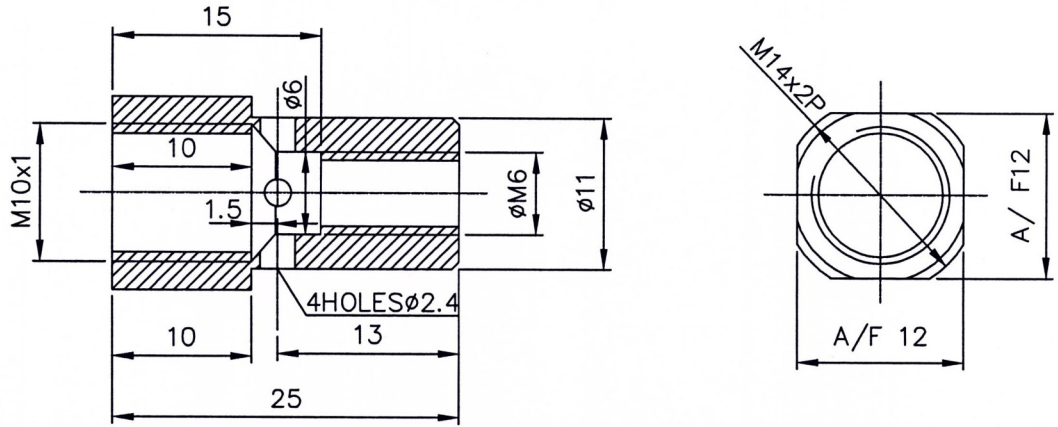



NOTE: -
SHARP CORNERS TO BE REMOVED.

No. of Pieces	DESCRIPTION		MATERIAL	STANDARD	NET.WT.IN KGS.	DRAWING No.		ITEM No.
	REFERENCE:			ALTERATIONS:	DCN REF	DATE	SIGN.	INDEX
SCALE	DRAWN	P.A.ROSS						
	CHECKED	R.RAMAMOORTHY						
	2:2	APPROVED	C.S.JAYASHEELAN					
		DATE	13-11-08					
	MACHINE: 20 TORCH PANNEL PROCESSING			TYPE: KKK				
	TITLE:			DRAWING No:				
	TIP ADAPTOR (WATER COOLED NOZZLE)			4M10A6128265				
			Sheet No:		No. of Sheets:			

CAUTION: THIS DRAWING IS OUR SOLE PROPERTY AND SHOULD NOT BE USED IN ANY FORM FOR ANY PURPOSE WITHOUT THE WRITTEN PERMISSION OF BHARAT HEAVY ELECTRICALS LIMITED TRICHIRAPPALLI - 620 014.

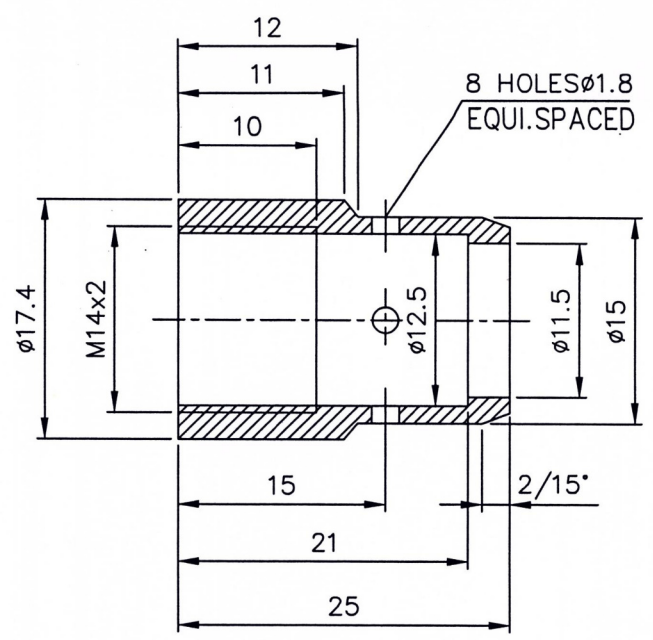
ALL DIMENSIONS ARE IN MM



No. of Pieces		DESCRIPTION		CERAMIC	STANDARD	NET.WT.IN KGS.	DRAWING No.	ITEM No.
REFERENCE:		ALTERATIONS:		DCN REF	DATE	SIGN.	INDEX	
SCALE	DRAWN	P.A.ROSS						
	CHECKED	R.RAMAMOORTHY						
2:1	APPROVED	C.S.JAYASHEELAN						
	DATE	13-11-08						
MACHINE: 20 TORCH PANNEL PROCESSING				TYPE: KKK				
TITLE:				DRAWING No:				
 <p style="text-align: center;">ORIFICE (WATER COOLED NOZZLE)</p>				4M10A6128268				
				Sheet No:			No. of Sheets:	

CAUTION: THIS DRAWING IS OUR SOLE PROPERTY AND SHOULD NOT BE USED IN ANY FORM FOR ANY PURPOSE WITHOUT THE WRITTEN PERMISSION OF BHARAT HEAVY ELECTRICALS LIMITED TRICHIRAPPALLI - 620 014.

ALL DIMENSIONS ARE IN MM

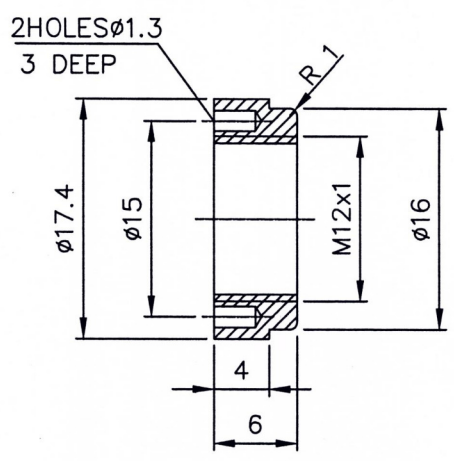

No. of Pieces		DESCRIPTION		CERAMIC	MATERIAL	STANDARD	NET.WT.IN KGS.	DRAWING No.	ITEM No.
REFERENCE:		ALTERATIONS:		DCN REF	DATE	SIGN.	INDEX		
SCALE 2:1	DRAWN	P.A.ROSS							
	CHECKED	R.RAMAMOORTHY							
	APPROVED	C.S.JAYASHEELAN							
	DATE	13-11-08							
MACHINE: 20 TORCH PANNEL PROCESSING				TYPE: KKK					
TITLE:		DRAWING No:							
CERAMIC NUT _{M12x1P}		4M10A6128266							
(WATER COOLED NOZZLE)		Sheet No:		No. of Sheets:					



CAUTION: THIS DRAWING IS OUR SOLE PROPERTY AND SHOULD NOT BE USED IN ANY FORM FOR ANY PURPOSE WITHOUT THE WRITTEN PERMISSION OF BHARAT HEAVY ELECTRICALS LIMITED TRICHIRAPPALLI - 620 014.

ALL DIMENSIONS ARE IN MM

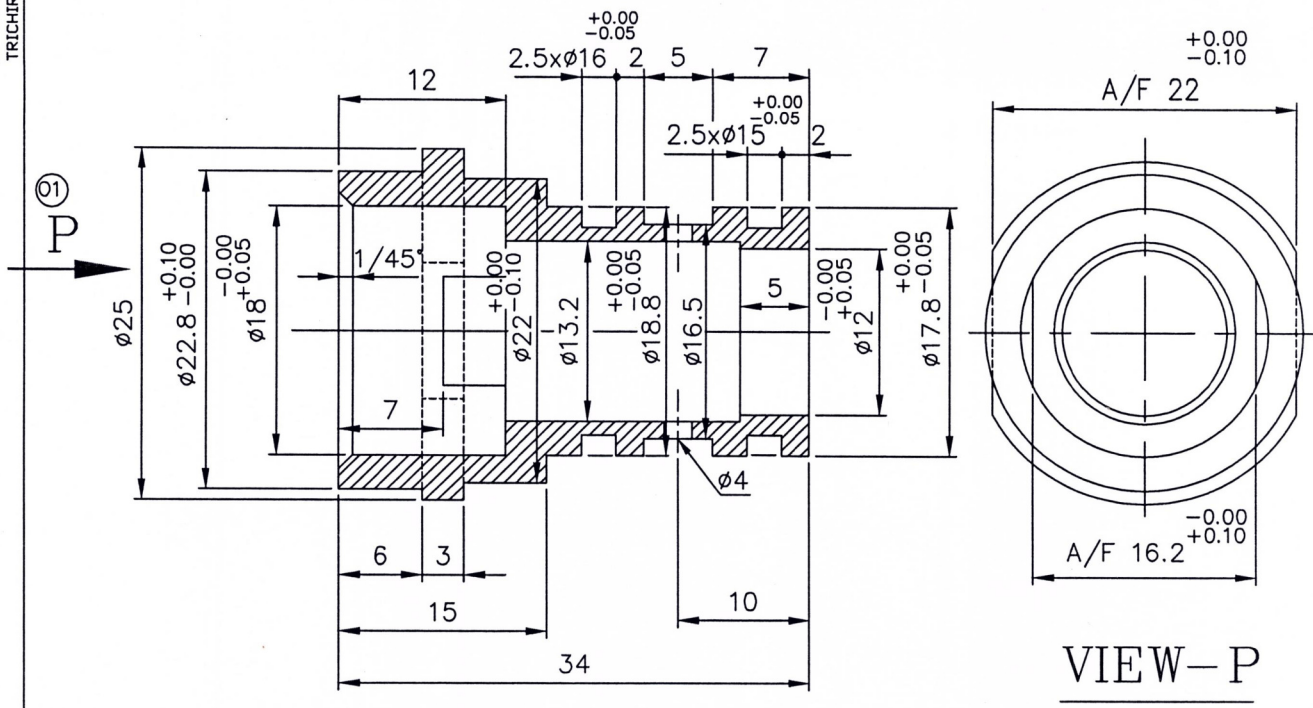

VIEW-P

No. of Pieces		DESCRIPTION		MATERIAL	STANDARD	NET.WT.IN KGS.	DRAWING No.	ITEM No.
No. of Pieces		DESCRIPTION		MATERIAL	STANDARD	NET.WT.IN KGS.	DRAWING No.	ITEM No.
REFERENCE:				ALTERATIONS:		DCN REF	DATE	SIGN.
				VIEW P & TOLERANCE ADDED			030511	CSJ
SCALE 2:1	DRAWN	P.A.ROSS						
	CHECKED	R.RAMAMOORTHY						
	APPROVED	C.S.JAYASHEELAN						
	DATE	13-11-08						
MACHINE: 20 TORCH PANNEL PROCESSING				TYPE: KKK				
TITLE:		NOZZLE SPACER (WATER COOLED NOZZLE)			DRAWING No:			
					4M10A6128263			
					Sheet No:		No. of Sheets:	

CAUTION: THIS DRAWING IS OUR SOLE PROPERTY AND SHOULD NOT BE USED IN ANY FORM FOR ANY PURPOSE WITHOUT THE WRITTEN PERMISSION OF BHARAT HEAVY ELECTRICALS LIMITED TRICHIRAPPALLI - 620 014.

ALL DIMENSIONS ARE IN MM

3.2/

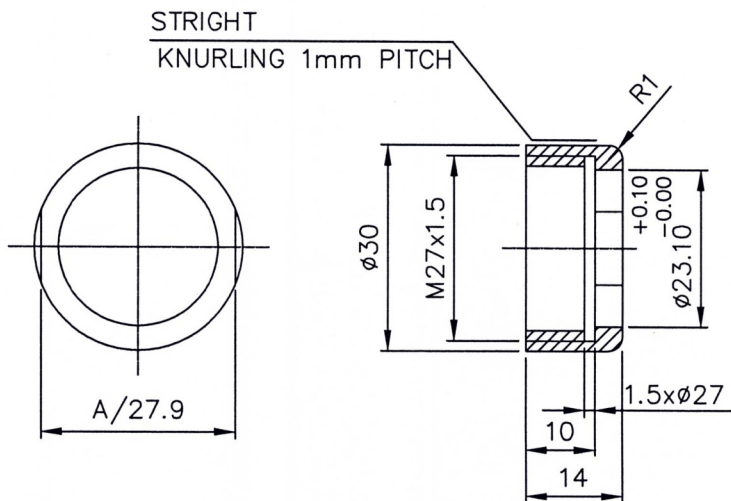

NOTE: -

CHROMIUM COTED 0.02 THICKNESS ON ALL SURFACES.

X		$\phi 30 \times 14t$	UNS-C11000	ASTM-B5			
No. of Pieces	DESCRIPTION		MATERIAL	STANDARD	NET.WT.IN KGS.	DRAWING No.	ITEM No.
	REFERENCE:			ALTERATIONS:	DCN REF	DATE	SIGN.
SCALE	DRAWN	P.A.ROSS					
	CHECKED	R.RAMAMOORTHY					
1:1	APPROVED	C.S.JAYASHEELAN					
	DATE	13-11-08					
MACHINE: 20 TORCH PANNEL PROCESSING				TYPE: KKK			
		TITLE:		DRAWING No:			
		NOZZLE NUT M27x1.5Px14t		4M10A6128264			
		(WATER COOLED NOZZLE)		Sheet No:		No. of Sheets:	

PQC (PR 0136016595)		
Sl . No.	Description	bidder remark
1	If Bidder is a manufacturer, Confirm "Yes or, No" in bidder remark.	
2	Any deviation from the tender Specification are to be mentioned in the "Bidder remark Space". If There is no deviation vendor should indicate "No Deviation".	

Seal and Sign of Authorized Person

Annexure – A- Additional Terms and Conditions for GeM Enquiry

The terms and condition mentioned in this document are applicable in addition to the GeM General Terms and Conditions. Bidders shall furnish pointwise confirmation/details.

<i>To be filled by bidder</i>		
Description of the Equipment:		
GeM Tender No. & Date		
Name of the firm (Bidder)		:
Address		:
<u>Contact person 1</u>		<u>Contact person 2</u>
Name:		Name:
Designation:		Designation:
Office Phone:		Office Phone:
Mobile:		Mobile:
e-mail:		e-mail:
Offer/Quotation reference with date		:
SI	Terms and conditions	Vendor's confirmation
1.	Inspection by BHEL/as per Technical specification(if any).	
2.	<p>Payment terms:</p> <ol style="list-style-type: none"> 1. Payment terms for Non MSME Suppliers: 90 days from the Vehicle entry date (Against submission of GST invoice, GeM invoice, LR copy, Last Movement e-Way Bill, UD). 2. Payment terms for Micro & Small Enterprises (MSEs): 45 days from the Vehicle entry date (Against submission of GST invoice, GeM invoice, LR copy, Last Movement e-Way Bill, UD). The supplier should upload UDYAM Registration Certificate in proof of MSE. 3. Payment terms for Medium Enterprises: 60 days from the Vehicle entry date (Against submission of GST invoice, GeM invoice, LR copy, Last Movement e-Way Bill, UD). The supplier should upload UDYAM Registration Certificate in proof of Medium Enterprises. <p>Note: Deviation in above payment terms is not acceptable.</p>	
3.	Response to Tenders for Indigenous supplier will be entertained only if the vendor has a valid GST registration number which should clearly mentioned in the offer. Indicate the GST registration number. If any specific exemption is available, a declaration with due supporting documents need to be furnished for considering the offer.	GST Registration No. _____
4.	EMD / Performance Security:	Not Applicable
5.	Kindly Indicate the HSN Code for all items	HSN CODE : ____
6.	Rate quoted in GeM portal should be on FOR destination basis inclusive of all taxes, P&F, freight etc. Transit Insurance is under Supplier scope. Please indicate how much GST percentage is included in quoted price.	GST in %: ____

Vendor's Seal & Signature

/ On Bidder's office letter pad /

Self-Declaration

Enquiry No.	
Enquiry Date	

In line with Government public procurement order Number P-45021/2/2017-B.E-II dated 15.06.2017, and further modified order dt. 28.05.2018, 29.05.2019 & order 04.06.2020 issued by DPIIT

I / We hereby declare that I / We are a "Local Supplier" meeting the requirement of minimum local content (..... %) defined in the above government notification for the goods against above mentioned enquiry Number.

Details of location at which local value addition will be made is as follows:

Door No.	
Street / Address 1	
Street / Address 2	
District	
State	
Country	
PIN Code	

We also understand that the false declarations will be in breach of the code of Integrity under rule 175(1)(i)(h) of the General financial rules for which a bidder or its successors can be debarred for up to two years as per Rule 151(iii) of the General Financial Rules along with such other actions as may be permissible under law.

For Company Name:

Seal:

Signature:

Date:

Place:

Note:

" Local Content "means the amount of value added in India which shall ,unless otherwise prescribed by the Nodal Ministry, be the total value of the item procured(excluding net domestic indirect taxes) minus the value of imported content in the item(including all customs duties) as a proportion of the total value, in percent. "Local Supplier "means a supplier or service provider whose product or service offered for procurement meets the minimum local content.

The above declaration shall be submitted mandatorily along with the offer in company letter head with seal & signature.

(Please fill all the yellow color field)