

**BHARAT HEAVY ELECTRICALS LIMITED**

CORPORATE RESEARCH & DEVELOPMENT DIVISION

VIKASNAGAR, HYDERABAD - 500 093, INDIA

ENQUIRY**PHONES: 23774494 (EXCHANGE)****DIRECT: 23882104/23882204/****23778474/23776772****FAX : 91 40 23770698**

To

-

Enquiry No: Enq Date: Due Date: Delivery By:

350606941 26-DEC-06 16-JAN-07 30-JUN-07

-

PLEASE SUBMIT YOUR QUOTATION IN SEALED COVER SUPERSCRIBED WITH ENQUIRY NO, ENQUIRY DATE AND DUE DATE SUBJECT TO OUR TERMS AND CONDITIONS ENCLOSED, FOR THE FOLLOWING MATERIALS SO AS TO REACH US ON OR BEFORE THE DUE DATE BY 12 NOON. THE TENDERS WILL BE OPENED AT 2 PM ON THE SAME DAY

-

Pin

Email :

Attn. .

PLEASE GIVE REFERENCE OF ENQ NUMBER , ENQ .DATE AND DUE DATE IN ALL YOUR CORRESPONDENCE FOR PROMPT ACTION. IN CASE IF YOU ARE NOT MAKING THE OFFER PLEASE POST A REGRET LETTER AND RETURN THE DOCUMENTS.

SL NO	DESCRIPTION / SPECIFICATION	UNIT	QTY
1	420 KV SUPPORT INSULATORS AS PER ENCLOSED SPECIFICATIONS AND DRAWINGS.	NO.	3
2	420 KV BREAKER CHAMBER INSULATORS AS PER ENCLOSED SPECIFICATIONS AND DRAWINGS.	NO.	3

NOTE: PLEASE SUBMIT YOUR OFFER IN TWO PARTS AS PER THE ENCLOSED ANNEXURE 'AA' IN SEPARATE SEALED COVERS AS DETAILED BELOW:

1) FIRST COVER SHALL CONTAIN THE FOLLOWING:

a) TECHNICAL COMMERCIAL BID ALONG WITH COMPLIAEANCE STATEMENT, MENTIONING APPLICABLE DUTIES, TAXES ETC., AND DELIVERY TIME CLEARLY.(TERMS,CONDITIONS AND COMPLIANCE FORM ENCLOSED)

b) A COPY OF THE PRICED BID WITHOUT THE PRICE (UNPRICED PRICED BID)

2) SECOND COVER CONTAINING PRICE BID

3) IF THE PRICE BID IS FOUND TO BE DIFFERENT FROM THE UNPRICED PRICE BID IN ANY WAY, YOUR OFFER WILL BE REJECTED

4) GUARANTEE CERTIFICATE : REQUIRED

AS WE ARE ENGAGED IN R&D ACTIVITY "C" FORM WILL NOT BE ISSUED

Yours faithfully

for

BHARAT HEAVY ELECTRICALS LTD

PLEASE FILL UP THE ENCLOSED VENDOR REGISTRATION FORM AND SEND IT ALONG WITH YOUR QUOTATION. OTHERWISE YOUR QUOTATION WILL NOT BE CONSIDERED. (IGNORE THIS IF YOU HAVE ALREADY SUBMITTED THIS FORM)

ARC Rao

Manager

Email: arcr@bhelrnd.co.in

PSGSG105		SPECIFICATIONS FOR Support Insulators		Drg.No.	RD DG 4 35 0617 0240																																								
				Date	05.12.06																																								
				Product	GSM-400																																								
1.0		APPLICATION: Tubular insulator with metal flanges is a part of a high voltage, heavy duty switchgear. The polyester filament tissue based insulation material is recommended for the support insulator. The component is intended for a 420 kV AC, 50 Hz System.																																											
2.0		SPECIFICATION:																																											
2.1		TUBE MATERIAL																																											
2.1.1		The POLYESTER FILAMENT used for tube shall have following properties:																																											
		<table><tr><td>#</td><td>Property</td><td>Unit</td><td>Value</td></tr><tr><td>1</td><td>Density</td><td>g/ccm</td><td>~1.3</td></tr><tr><td>2</td><td>Tensile strength</td><td>N/cm</td><td>≥1000</td></tr><tr><td>3</td><td>Impulse dielectric Strength</td><td>kV/mm</td><td>≥ 16</td></tr><tr><td>4</td><td>Relative permittivity</td><td>-</td><td>~3.4</td></tr><tr><td>5</td><td>Dielectric loss factor</td><td>%</td><td>~0.4</td></tr><tr><td>6</td><td>SHRINKAGE15 HR160 °C</td><td>%</td><td>≤ 2</td></tr><tr><td>7</td><td>SHRINKAGE</td><td>%</td><td>< 0.5</td></tr><tr><td>8</td><td>Water Absorption</td><td>%</td><td>< 0.5</td></tr><tr><td>9</td><td>Water Absorption @ 100°C</td><td>%</td><td>< 0.5</td></tr></table>				#	Property	Unit	Value	1	Density	g/ccm	~1.3	2	Tensile strength	N/cm	≥1000	3	Impulse dielectric Strength	kV/mm	≥ 16	4	Relative permittivity	-	~3.4	5	Dielectric loss factor	%	~0.4	6	SHRINKAGE15 HR160 °C	%	≤ 2	7	SHRINKAGE	%	< 0.5	8	Water Absorption	%	< 0.5	9	Water Absorption @ 100°C	%	< 0.5
#	Property	Unit	Value																																										
1	Density	g/ccm	~1.3																																										
2	Tensile strength	N/cm	≥1000																																										
3	Impulse dielectric Strength	kV/mm	≥ 16																																										
4	Relative permittivity	-	~3.4																																										
5	Dielectric loss factor	%	~0.4																																										
6	SHRINKAGE15 HR160 °C	%	≤ 2																																										
7	SHRINKAGE	%	< 0.5																																										
8	Water Absorption	%	< 0.5																																										
9	Water Absorption @ 100°C	%	< 0.5																																										
2.1.2		Type of Fiber: Aramid / polyester / Kevlar or a combination of these fibers. The material shall be resistant against arced SF6.																																											
Page 1/3		PSGSG105.doc			Signature																																								

Contd..

PSGSG105		SPECIFICATIONS FOR Support Insulators	Drg.No.	RD DG 4 35 0617 0240	
			Date	05.12.06	
			Product	GSM-400	
2.2	2.1.3	Manufacturing process: The fibers shall be wound and impregnated with hot curing epoxy resin in vacuum/ pressure. The casting shall be void free and shall achieve required electrical and mechanical properties. The epoxy used shall be compatible to arced SF6 gas.			
	2.1.4	The processed material shall have good Chemical resistance against organic and inorganic acids.			
	2.1.5	The shape of the tube shall be in accordance to the approved drawing.			
		<u>METAL INSERTS</u>			
	2.2.1	Profiled metal inserts as per approved drawing shall be machined using NC machining from mechanical grade aluminium alloy as per (DIN/BIS/IS standards).			
	2.2.2	The aluminium flanges shall be glued to the epoxy tube using a hot curing adhesive (compatible to arced SF6 gas) and joined as per the practices of the supplier.			
	2.2.3	The bonding between insulator and metal flanges shall be done without roll pins /threaded bolts/ cross bolts. The bonding shall not only withstand specified mechanical forces but also offer leak tightness for use in differential pressure application.			
	3.0		<u>FACTORY TEST</u>		
		3.1	Dimensional report.		
		3.2	Mechanical load bearing capability (Tensile, 100 kN+ 10%)		
3.3		The overpressure withstand test shall be conducted at a pressure (2P-1, where P is the operating pressure i.e. 0.65MPa) or as specified in approved drawing.			
Page 2/3		PSGSG105.doc	Signature		

PSGSG105	SPECIFICATIONS FOR Support Insulators		Drg.No.	RD DG 4 35 0617 0240
			Date	05.12.06
			Product	GSM-400
4.0	<u>GENERAL</u>			
4.1	Metal Flanges shall be free from sharp corners. Wherever not specified in the drawing, a radius of R 0.5mm ^o shall be provided at unspecified corner/Edge.			
4.2	The components shall be packed individually in appropriate packing so as to prevent transit damages.			
4.3	The components shall be guaranteed against all manufacturing defects.			
4.4	In case of doubts in specifications, the supplier shall contact BHEL for clarifications.			
Page 3/3	PSGSG105.doc		Signature	

INVENTORY NO.

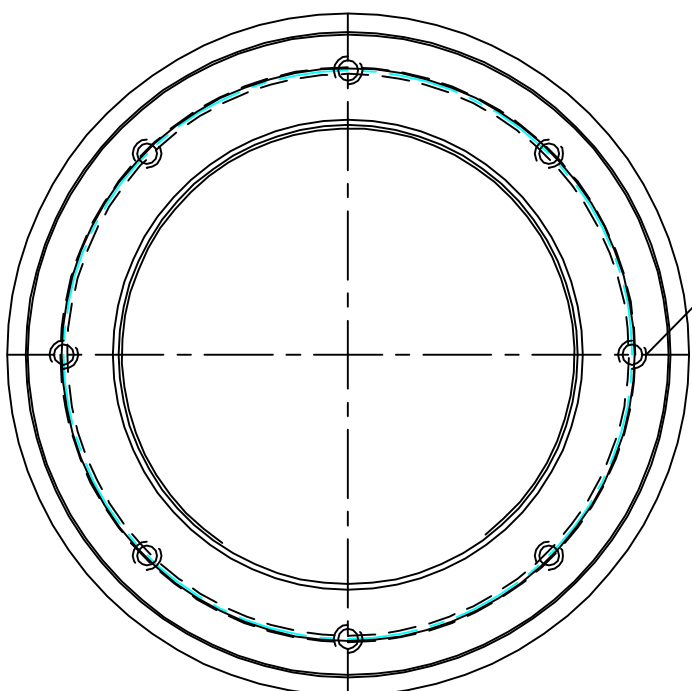

8 NO., Ø9.2 CLEAR HOLES WITH COUNTERS @ 260.0 PCDD

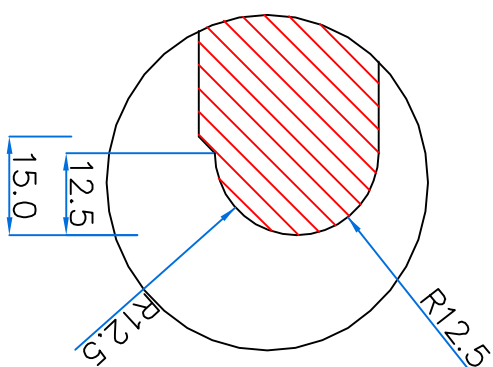

DETAIL 'A'

TYPE OF PRODUCT	GSM-400
NAME OF CUSTOMER	

REV.	DATE	ALTERED	CHECKED	REV.	DATE	ALTERED	CHECKED	REV.	DATE	ALTERED	CHECKED
ZONE				ZONE							
TITLE				DEPT.				GRADE OF		SCALE	
FLANGE-1				CODE		TOL. DIM.		C/A/F		NTS	
										7.0	
										WEIGHT(KG)	
										CARD	
										CODE	
DRAWING NO.				RD DG 4 35 0617 0240				REF. TO			
SHEET NO.				RD DG 4 35 0617 0242				ITEM NO.			
								NO. OF SHEETS			
								REV.			

ALL SHARP EDGES SHALL BE MACHINED TO 0.5X45°

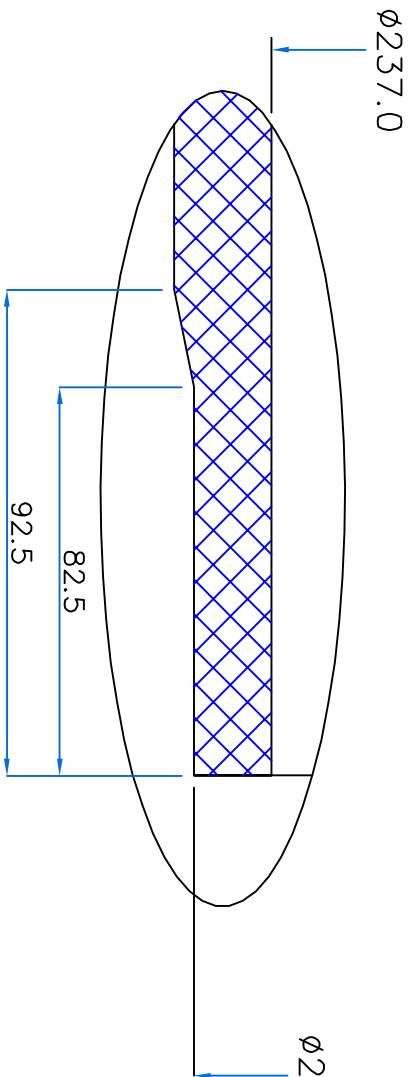
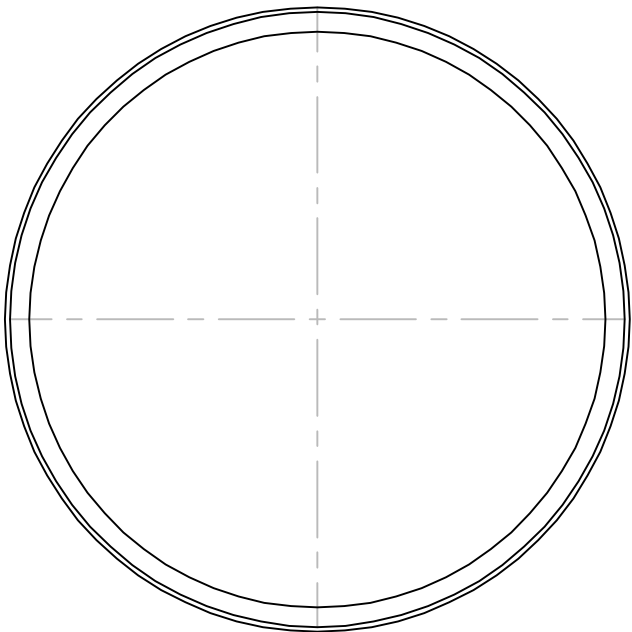
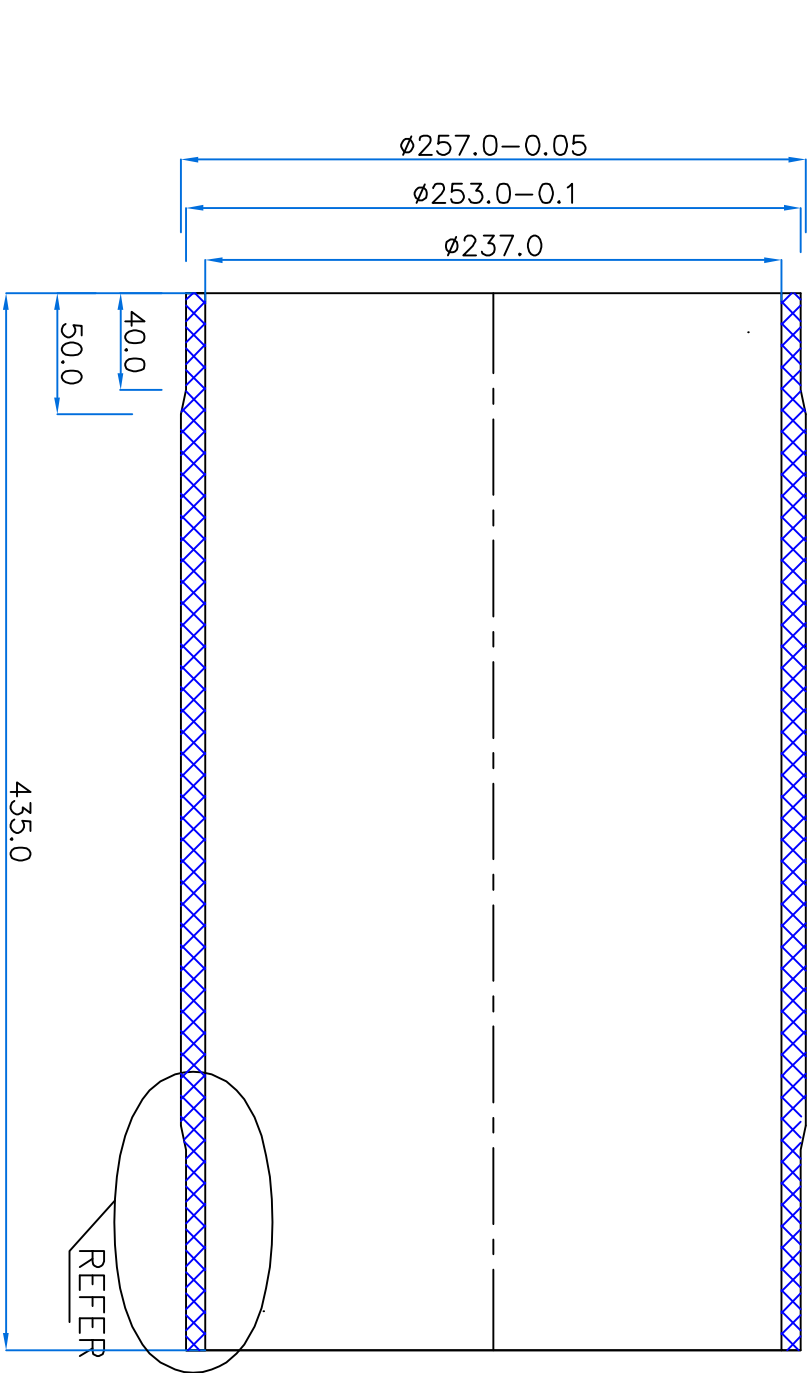

VAR.00	REMARKS	VAR. NO.	ITEM NO.	01	INSULATOR	RD DG 4 35 0617 0241	ARAND/POLYESTER/KEVLAR FIBER	5.0 kg	01	5	ZONE

TYPE OF PRODUCT
NAME OF CUSTOMER
GSM-400

DEPT. CODE
TOL. DIM. C/M/F
SCALE
NTS
5.0 kg

DRN. NAME
MARRAO
H.S.JAIN
REF. TO
RD DG 4 35 0617 0240
ITEM NO.
1



BHARAT HEAVY ELECTRICALS LTD.
HYDERABAD

DATE
02.01.08
NO. OF
02.01.08

REV.	DATE	ALTERED	REV.	DATE	ALTERED
ZONE		CHECKED	ZONE		CHECKED

TITLE	CARD CODE	DRAWING NO.	SHEET NO.	NO. OF SHEETS
INSULATOR	RD DG 4 35 0617 0241			

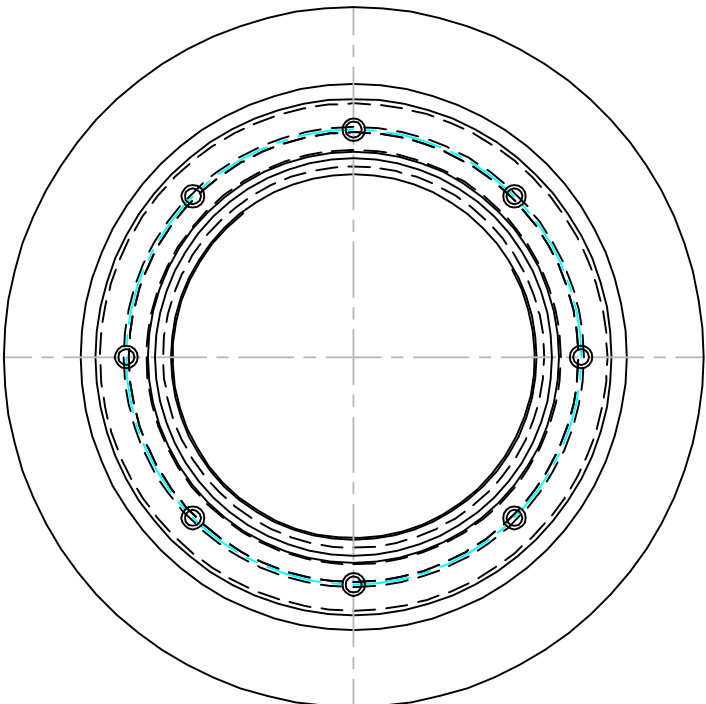
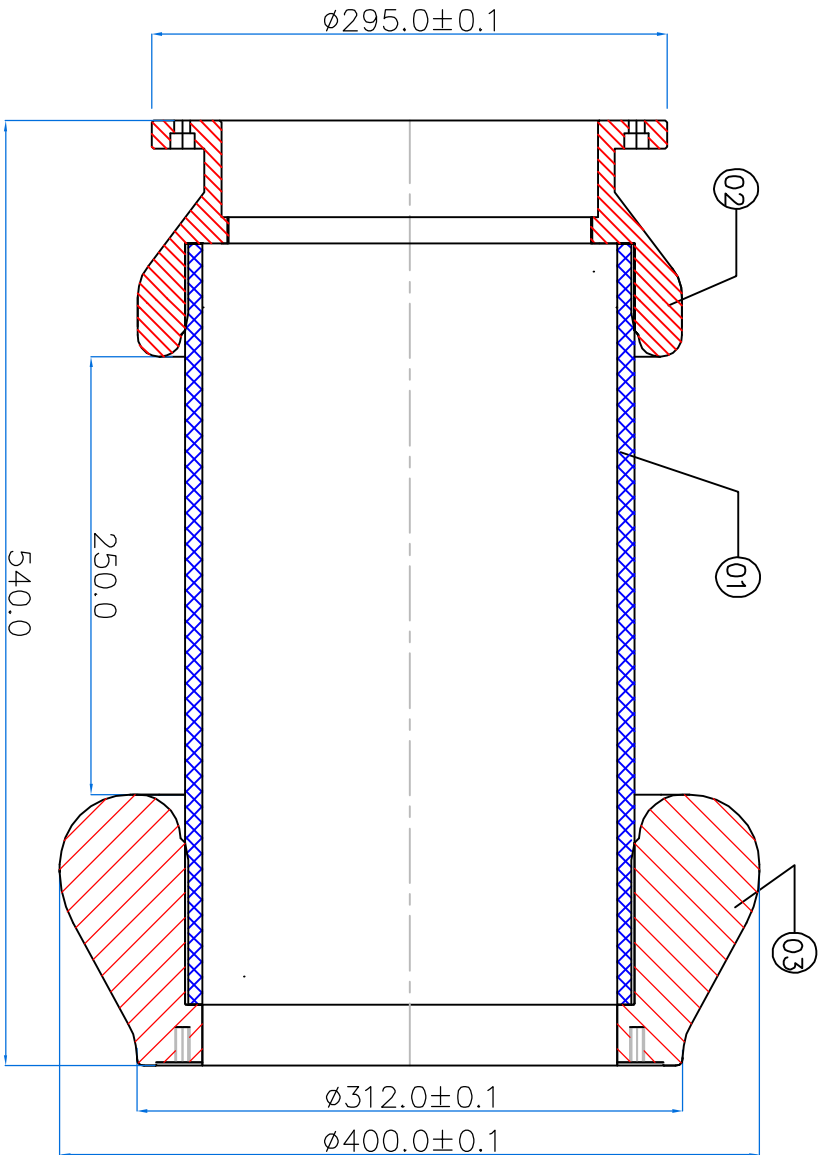

Note:

1. The support insulator shall be hydraulically pressure tested at 12 bar for one minute.
2. support insulator assembly shall be compatible to SF6 gas.

VAR. NO.	ITEM NO.	DESCRIPTION	DRAWING NO.	IT. NO.	MATL. CODE	MATL. SPECNL.	UNIT WT.	QTY.	ZONE
03		FLANGE-II	RD DG 4 35 0617 0243				20.0 kg		
02		FLANGE-I	RD DG 4 35 0617 0242				7.0 kg		
01		INSULATOR	RD DG 4 35 0617 0241				5.0 kg		
							01		

TYPE OF PRODUCT
NAME OF CUSTOMER
GSM-400

DEPT.	GRADE OF	SCALE	WEIGHT(KG)	DRN	NAME	SIGN.	DATE	NO. OF
				CMD	KSRAO		26.12.05	VAR.
				APPD	HSJAIN		02.01.06	

BHARAT HEAVY ELECTRICALS LTD.
HYDERABAD



NTS

RD DG 4 35 0617 0200

RD DG 4 35 0617 0240

RD DG 4 35 0617 0241

RD DG 4 35 0617 0242

RD DG 4 35 0617 0243

RD DG 4 35 0617 0244

RD DG 4 35 0617 0245

RD DG 4 35 0617 0246

RD DG 4 35 0617 0247

RD DG 4 35 0617 0248

RD DG 4 35 0617 0249

RD DG 4 35 0617 0250

RD DG 4 35 0617 0251

RD DG 4 35 0617 0252

RD DG 4 35 0617 0253

RD DG 4 35 0617 0254

RD DG 4 35 0617 0255

RD DG 4 35 0617 0256

RD DG 4 35 0617 0257

RD DG 4 35 0617 0258

RD DG 4 35 0617 0259

RD DG 4 35 0617 0260

RD DG 4 35 0617 0261

RD DG 4 35 0617 0262

RD DG 4 35 0617 0263

RD DG 4 35 0617 0264

RD DG 4 35 0617 0265

RD DG 4 35 0617 0266

RD DG 4 35 0617 0267

RD DG 4 35 0617 0268

RD DG 4 35 0617 0269

RD DG 4 35 0617 0270

RD DG 4 35 0617 0271

RD DG 4 35 0617 0272

RD DG 4 35 0617 0273

RD DG 4 35 0617 0274

RD DG 4 35 0617 0275

RD DG 4 35 0617 0276

RD DG 4 35 0617 0277

RD DG 4 35 0617 0278

RD DG 4 35 0617 0279

RD DG 4 35 0617 0280

RD DG 4 35 0617 0281

RD DG 4 35 0617 0282

RD DG 4 35 0617 0283

RD DG 4 35 0617 0284

RD DG 4 35 0617 0285

RD DG 4 35 0617 0286

RD DG 4 35 0617 0287

RD DG 4 35 0617 0288

RD DG 4 35 0617 0289

RD DG 4 35 0617 0290

RD DG 4 35 0617 0291

RD DG 4 35 0617 0292

RD DG 4 35 0617 0293

RD DG 4 35 0617 0294

RD DG 4 35 0617 0295

RD DG 4 35 0617 0296

RD DG 4 35 0617 0297

RD DG 4 35 0617 0298

RD DG 4 35 0617 0299

RD DG 4 35 0617 0300

RD DG 4 35 0617 0301

RD DG 4 35 0617 0302

RD DG 4 35 0617 0303

RD DG 4 35 0617 0304

RD DG 4 35 0617 0305

RD DG 4 35 0617 0306

RD DG 4 35 0617 0307

RD DG 4 35 0617 0308

RD DG 4 35 0617 0309

RD DG 4 35 0617 0310

RD DG 4 35 0617 0311

RD DG 4 35 0617 0312

RD DG 4 35 0617 0313

RD DG 4 35 0617 0314

RD DG 4 35 0617 0315

RD DG 4 35 0617 0316

RD DG 4 35 0617 0317

RD DG 4 35 0617 0318

RD DG 4 35 0617 0319

RD DG 4 35 0617 0320

RD DG 4 35 0617 0321

RD DG 4 35 0617 0322

RD DG 4 35 0617 0323

RD DG 4 35 0617 0324

RD DG 4 35 0617 0325

RD DG 4 35 0617 0326

RD DG 4 35 0617 0327

RD DG 4 35 0617 0328

RD DG 4 35 0617 0329

RD DG 4 35 0617 0330

RD DG 4 35 0617 0331

RD DG 4 35 0617 0332

RD DG 4 35 0617 0333

RD DG 4 35 0617 0334

RD DG 4 35 0617 0335

RD DG 4 35 0617 0336

RD DG 4 35 0617 0337

RD DG 4 35 0617 0338

RD DG 4 35 0617 0339

RD DG 4 35 0617 0340

RD DG 4 35 0617 0341

RD DG 4 35 0617 0342

RD DG 4 35 0617 0343

RD DG 4 35 0617 0344

RD DG 4 35 0617 0345

RD DG 4 35 0617 0346

RD DG 4 35 0617 0347

RD DG 4 35 0617 0348

RD DG 4 35 0617 0349

RD DG 4 35 0617 0350

RD DG 4 35 0617 0351

RD DG 4 35 0617 0352

RD DG 4 35 0617 0353

RD DG 4 35 0617 0354

RD DG 4 35 0617 0355

RD DG 4 35 0617 0356

RD DG 4 35 0617 0357

RD DG 4 35 0617 0358

RD DG 4 35 0617 0359

RD DG 4 35 0617 0360

RD DG 4 35 0617 0361

RD DG 4 35 0617 0362

RD DG 4 35 0617 0363

RD DG 4 35 0617 0364

RD DG 4 35 0617 0365

RD DG 4 35 0617 0366

RD DG 4 35 0617 0367

RD DG 4 35 0617 0368

RD DG 4 35 0617 0369

RD DG 4 35 0617 0370

RD DG 4 35 0617 0371

RD DG 4 35 0617 0372

RD DG 4 35 0617 0373

RD DG 4 35 0617 0374

RD DG 4 35 0617 0375

RD DG 4 35 0617 0376

RD DG 4 35 0617 0377

RD DG 4 35 0617 0378

RD DG 4 35 0617 0379

RD DG 4 35 0617 0380

RD DG 4 35 0617 0381

RD DG 4 35 0617 0382

RD DG 4 35 0617 0383

RD DG 4 35 0617 0384

RD DG 4 35 0617 0385

RD DG 4 35 0617 0386

RD DG 4 35 0617 0387

RD DG 4 35 0617 0388

RD DG 4 35 0617 0389

RD DG 4 35 0617 0390

RD DG 4 35 0617 0391

RD DG 4 35 0617 0392

RD DG 4 35 0617 0393

RD DG 4 35 0617 0394

RD DG 4 35 0617 0395

RD DG 4 35 0617 0396

RD DG 4 35 0617 0397

RD DG 4 35 0617 0398

RD DG 4 35 0617 0399

RD DG 4 35 0617 0400

(ALL DIMENSIONS ARE IN mm)

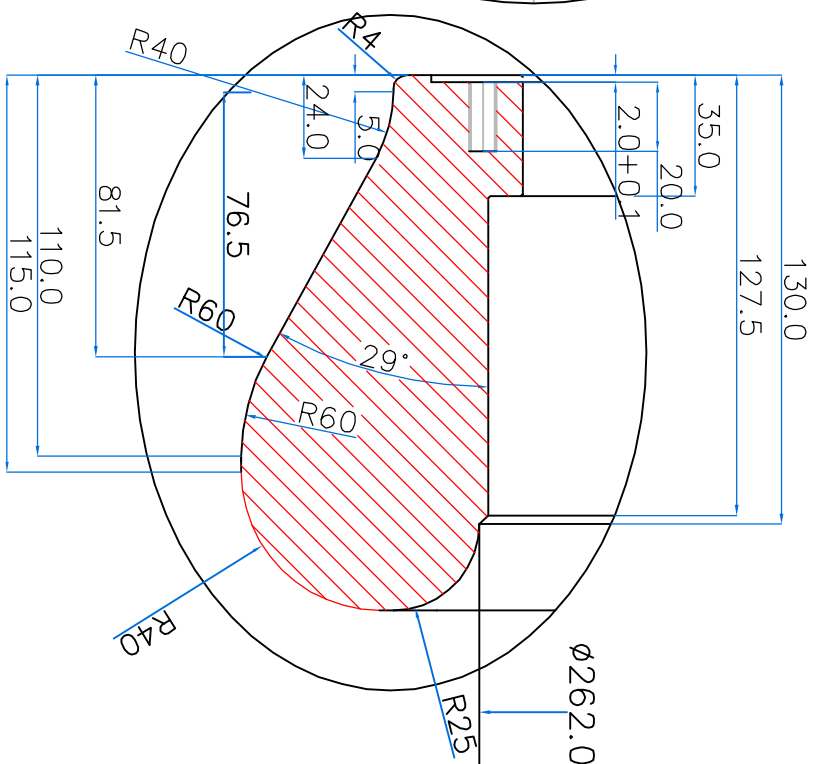
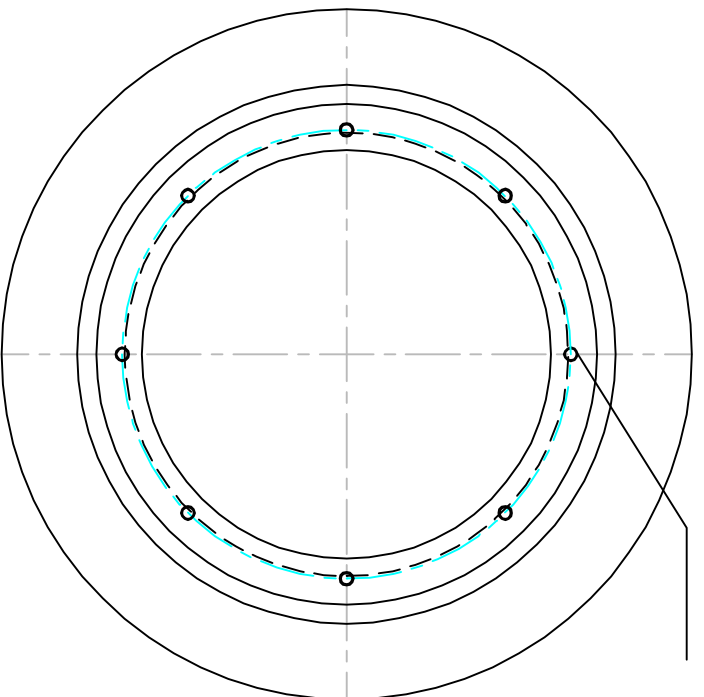
 (21.6) 

DETAIL-'A'

TYPE OF PRODUCT	GSM-400
NAME OF CUSTOMER	

[illegible]

 BHARAT HEAVY ELECTRICALS LTD. HYDERABAD	NAME	SIGN.	DATE	MO. & YR.
	DRN		26.12.05	
	C/O	MMRAO	02.01.06	
	APRD	HSJIAN	02.01.06	

REV.	DATE	ALTERED		REV.	DATE	ALTERED		DPT.	GRADE OF TOL. DML	SCALE	WEIGHT(KG)	REF. TO	ITEM NO.	ITEM NAME
		CHECKED				CHECKED		CODE	C/M/F		NTS	RD DG 4 35 0617 0240	1	
ZONE				ZONE				TITLE				DRAWING NO.		
								FLANGE-II				RD DG 4 35 0617 0243		
								CARD CODE				SHEET NO.	NO. OF SHEETS	

PSGSG106		SPECIFICATIONS FOR Breaker Chamber Insulators		Drg.No.	RD DG 4 35 0617 0250																																								
				Date	05.12.06																																								
				Product	GSM-400																																								
1.0		APPLICATION: Tubular insulator with metal flanges is a part of a high voltage, heavy duty switchgear. The polyester filament tissue based insulation material is recommended for the support insulator. The component is intended for a 420 kV AC, 50 Hz System.																																											
2.0		SPECIFICATION:																																											
		2.1 <u>TUBE MATERIAL</u>																																											
		2.1.1 The POLYESTER FILAMENT used for tube shall have following properties:																																											
		<table><tr><td>#</td><td>Property</td><td>Unit</td><td>Value</td></tr><tr><td>1</td><td>Density</td><td>g/ccm</td><td>~1.3</td></tr><tr><td>2</td><td>Tensile Strength</td><td>N/cm</td><td>≥1000</td></tr><tr><td>3</td><td>Impulse dielectric Strength</td><td>kV/mm</td><td>≥ 16</td></tr><tr><td>4</td><td>Relative permittivity</td><td>-</td><td>~3.4</td></tr><tr><td>5</td><td>Dielectric loss factor</td><td>%</td><td>~0.4</td></tr><tr><td>6</td><td>SHRINKAGE15 HR160 °C</td><td>%</td><td>≤ 2</td></tr><tr><td>7</td><td>SHRINKAGE</td><td>%</td><td>< 0.5</td></tr><tr><td>8</td><td>Water Absorption</td><td>%</td><td>< 0.5</td></tr><tr><td>9</td><td>Water Absorption @ 100°C</td><td>%</td><td>< 0.5</td></tr></table>				#	Property	Unit	Value	1	Density	g/ccm	~1.3	2	Tensile Strength	N/cm	≥1000	3	Impulse dielectric Strength	kV/mm	≥ 16	4	Relative permittivity	-	~3.4	5	Dielectric loss factor	%	~0.4	6	SHRINKAGE15 HR160 °C	%	≤ 2	7	SHRINKAGE	%	< 0.5	8	Water Absorption	%	< 0.5	9	Water Absorption @ 100°C	%	< 0.5
#	Property	Unit	Value																																										
1	Density	g/ccm	~1.3																																										
2	Tensile Strength	N/cm	≥1000																																										
3	Impulse dielectric Strength	kV/mm	≥ 16																																										
4	Relative permittivity	-	~3.4																																										
5	Dielectric loss factor	%	~0.4																																										
6	SHRINKAGE15 HR160 °C	%	≤ 2																																										
7	SHRINKAGE	%	< 0.5																																										
8	Water Absorption	%	< 0.5																																										
9	Water Absorption @ 100°C	%	< 0.5																																										
		2.1.2 Type of Fiber: Aramid / polyester / Kevlar or a combination of these fibers. The material shall be resistant against arced SF6.																																											
Page 1/3		PSGSG106.doc			Signature																																								

Contd..

PSGSG106		SPECIFICATIONS FOR Breaker Chamber Insulators	Drg.No.	RD DG 4 35 0617 0250
			Date	05.12.06
			Product	GSM-400
2.2	2.1.3	Manufacturing process: The fibers shall be wound and impregnated with hot curing epoxy resin in vacuum/ pressure. The casting shall be void free and shall achieve required electrical and mechanical properties. The epoxy used shall be compatible to arced SF6 gas.		
	2.1.4	The inside diameter of the tube shall be lined with (0.4-0.6mm) arc resistance material (compatible to arced SF6) to minimize the filament erosion by arced SF6.		
	2.1.5	The processed material shall have good Chemical resistance against organic and inorganic acids.		
	2.1.6	The shape of the tube shall be in accordance to the approved drawing.		
		<u>METAL INSERTS</u>		
	2.2.1	Profiled metal inserts as per approved drawing shall be machined using NC machining from mechanical grade aluminium alloy as per (DIN/BIS/IS standards).		
	2.2.2	The aluminium flanges shall be glued to the epoxy tube using a hot curing adhesive (compatible to arced SF6 gas) and joined as per the practices of the supplier.		
	2.2.3	The bonding between insulator and metal flanges shall be done without roll pins /threaded bolts/ cross bolts. The bonding shall not only withstand specified mechanical forces but also offer leak tightness for use in differential pressure application.		
		<u>FACTORY TEST</u>		
	3.0	3.1	Dimensional report	
	3.2	Mechanical load bearing capability (Tensile, 100 kN+ 10%)		
Page 2/3		PSGSG106.doc	Signature	

PSGSG106		SPECIFICATIONS FOR Breaker Chamber Insulators	Drg.No.	RD DG 4 35 0617 0240
			Date	05.12.06
			Product	GSM-400
4.0	3.3	The overpressure withstand test shall be conducted at a pressure (2P-1, where P is the operating pressure i.e. 0.65MPa) or as specified in approved drawing.		
		<u>GENERAL</u>		
	4.1	Metal Flanges shall be free from sharp corners. Wherever not specified in the drawing, a radius of R 0.5mm shall be provided at unspecified corner/Edge.		
	4.2	The components shall be packed individually in appropriate packing so as to prevent transit damages.		
	4.3	The components shall be guaranteed against all manufacturing defects.		
	4.4	In case of doubts in specifications, the supplier shall contact BHEL for clarifications.		
Page 3/3		PSGSG106.doc		Signature

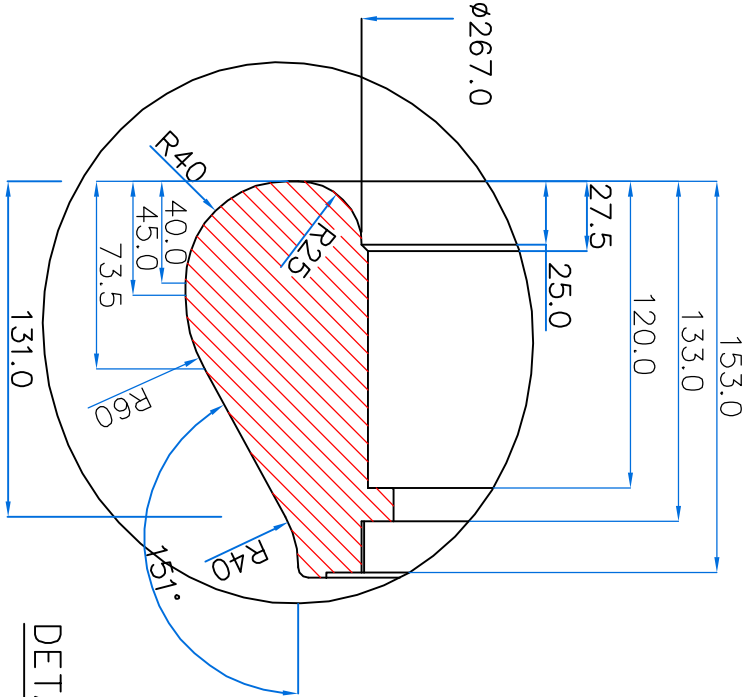
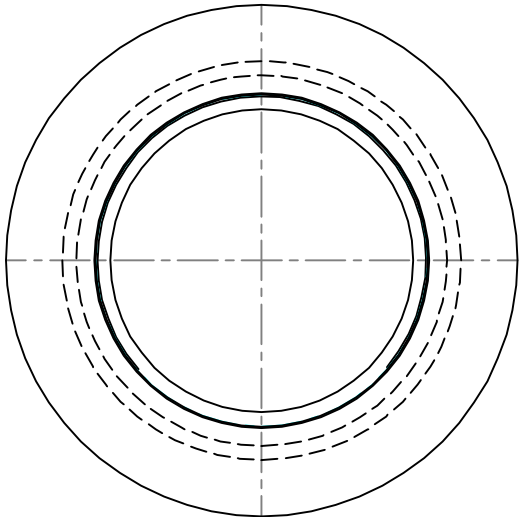
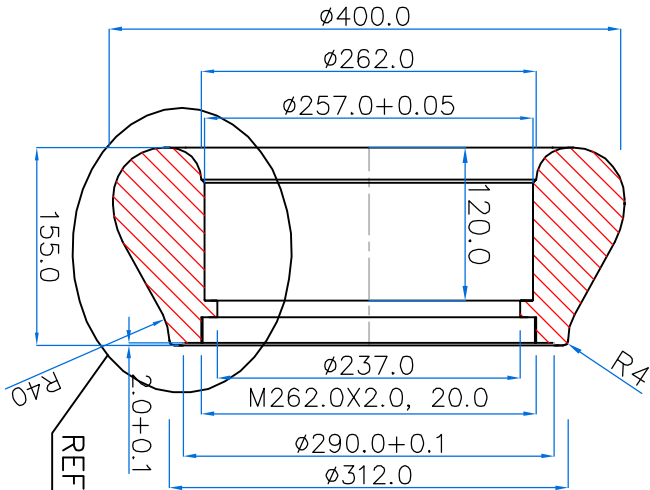

ALL SHARP EDGES SHALL BE MACHINED TO 0.5X45°

INVENTORY NO.		SIGN. AND DATE		REF. DRG. NO.		THE INFORMATION ON THIS DOCUMENT IS THE PROPERTY OF BHARAT HEAVY ELECTRICALS LIMITED. IT MUST NOT BE USED DIRECTLY OR INDIRECTLY IN ANY WAY DETRIMENTAL TO THE INTEREST OF THE COMPANY.																	
REV.		DATE		ALTERED		REV.		DATE		ALTERED		REV.		DATE		ALTERED		REV.		DATE		ALTERED	
ZONE				CHECKED		ZONE				CHECKED		ZONE				CHECKED		ZONE				CHECKED	
TYPE OF PRODUCT NAME OF CUSTOMER GSM-400																							
BHARAT HEAVY ELECTRICALS LTD. HYDERABAD																							
DEPT. GRADE OF TOL. DIM. SCALE WEIGHT(KG) CARD CODE																							
CODE C/M/F NTS 20.0 KG																							
TITLE FLANGE-I																							
DRAWING NO. RD DG 4 35 0617 0252																							
SHEET NO. NO. OF SHEETS																							
VAR. NO. REMARKS																							
VAR. NO. ITEM NO. DESCRIPTION																							
01 FLANGE																							
Ø410.0xØ200.0160.0																							
A1. Alloy																							
43.0 KG																							
01																							
UNIT WT.																							
QTY.																							
35																							
ZONE																							
DRN NAME SIGN. DATE NO. OF																							
CND KSRAO 26.12.05 VAR.																							
APPD H.S.JAIN 02.01.06																							
REF. TO																							
RD DG 4 35 0617 0250 1																							
ITEM NO. OF																							
1 1																							
REV.																							

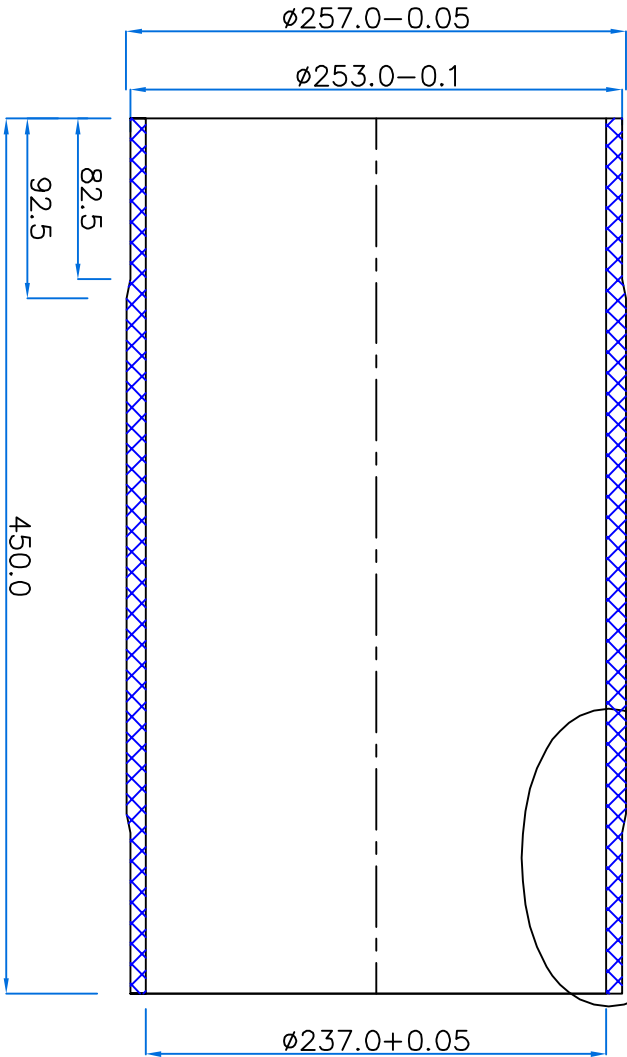

REFER DETAIL 'A'

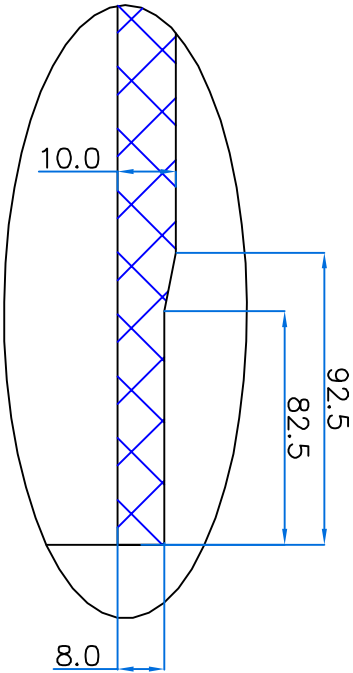
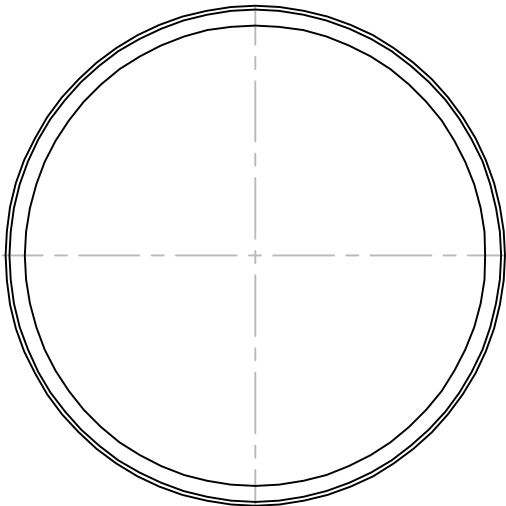

DETAIL 'A'

VAR. NO.	REMARKS	VAR. NO.	ITEM NO.	DESCRIPTION	QTY.	UNIT	WGT.	QTY.	UNIT	WGT.
		01		INSULATOR	1	kg	5.0			

TYPE OF PRODUCT
NAME OF CUSTOMER
GSM-400

DEPT. CODE	GRADE OF C/M/F	SCALE	WEIGHT(KG)	DRN. NO.	NAME	SIGN.	DATE	NO. OF
		NTS	5.0		KSRRAO		26.12.05	VAR.

BHARAT HEAVY ELECTRICALS LTD.
HYDERABAD

APPD.	H.S.JAIN	REF. TO	RD DG 4 35 0617 0250	ITEM NO.	1	NO. OF	ITEMS
-------	----------	---------	----------------------	----------	---	--------	-------

REV.	DATE	ALTERED	CHECKED	REV.	DATE	ALTERED	CHECKED	TITLE	CARD CODE	DRAWING NO.	SHEET NO.	NO. OF SHEETS
ZONE				ZONE				INSULATOR		RD DG 4 35 0617 0251		

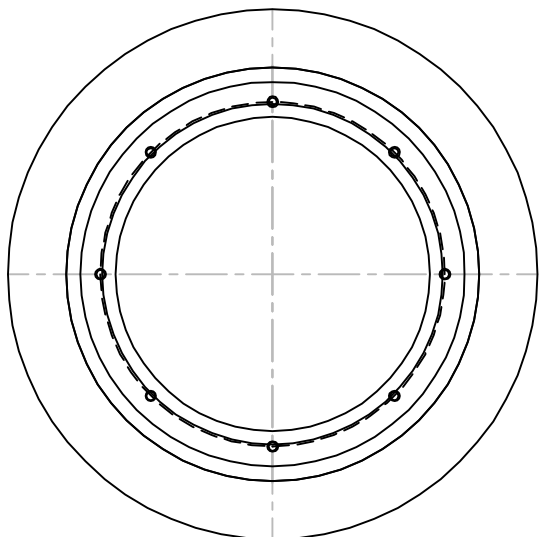
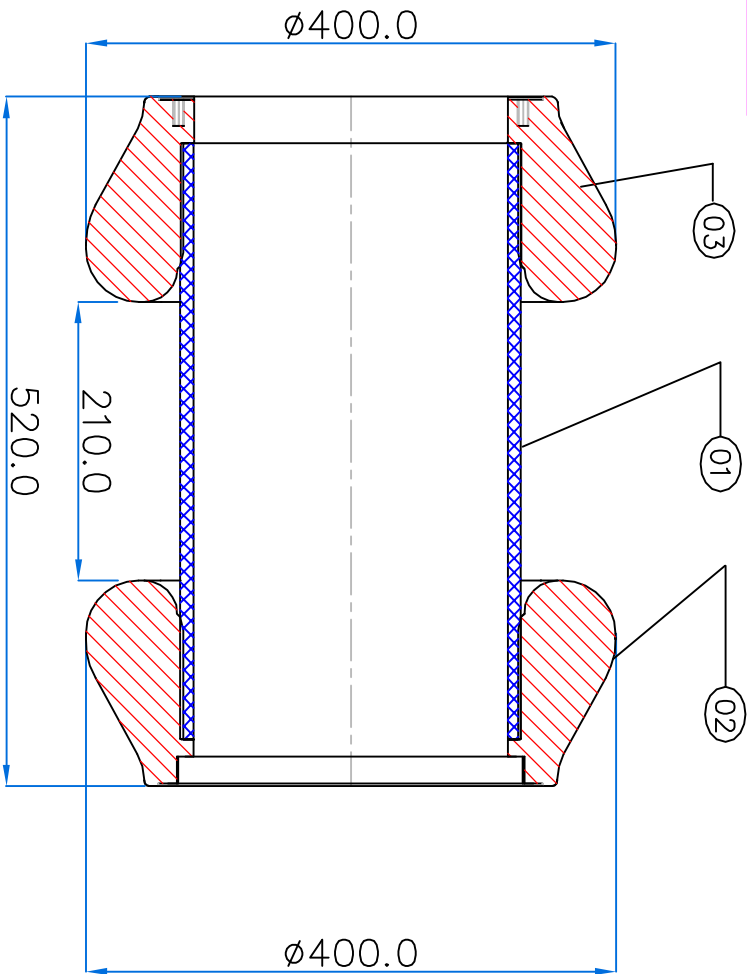

Note:

1. The Arcing insulator shall be hydraulically pressure tested at 12 bar for one minute.
2. Arcing insulator assembly shall be compatible to SF6 gas.

VAR.D	REMARKS	VAR NO.	ITEM NO.	DESCRIPTION	LS	DRAWING NO.	IT.NO.	MATL CODE	MATL SPECN.	A	UNIT	QTY.	ZONE
			03	FLANGE-II		RD DG 4 35 0617 0253						20.0 KG	
			02	FLANGE-I		RD DG 4 35 0617 0252						20.0 KG	
			01	INSULATOR		RD DG 4 35 0617 0251						5.0 KG	

INVENTORY NO.	SIGN. AND DATE	REF. DRG. NO.
---------------	----------------	---------------

THE INFORMATION ON THIS DOCUMENT IS THE PROPERTY OF BHARAT HEAVY ELECTRICALS LIMITED.
IT MUST NOT BE USED DIRECTLY OR INDIRECTLY IN ANY WAY DETRIMENTAL TO THE INTEREST OF THE COMPANY.

REV.	DATE	ALTERED	CHECKED	REV.	DATE	ALTERED	CHECKED						
ZONE				ZONE									
DEPT. CODE				GRADE OF C/M/F				SCALE		WEIGHT(KG)		CARD CODE	
Bharat Heavy Electricals Ltd. HYDERABAD				NTS				45.0 KG		RD DG 4 35 0617 0250			
TITLE				BREAKER CHAMBER INSULATOR				SHEET NO.		NO. OF SHEETS			

DRG. NO.
RD DG 4 35 0617 0253

FIRST ANGLE PROJECTION

(ALL DIMENSIONS ARE IN mm)

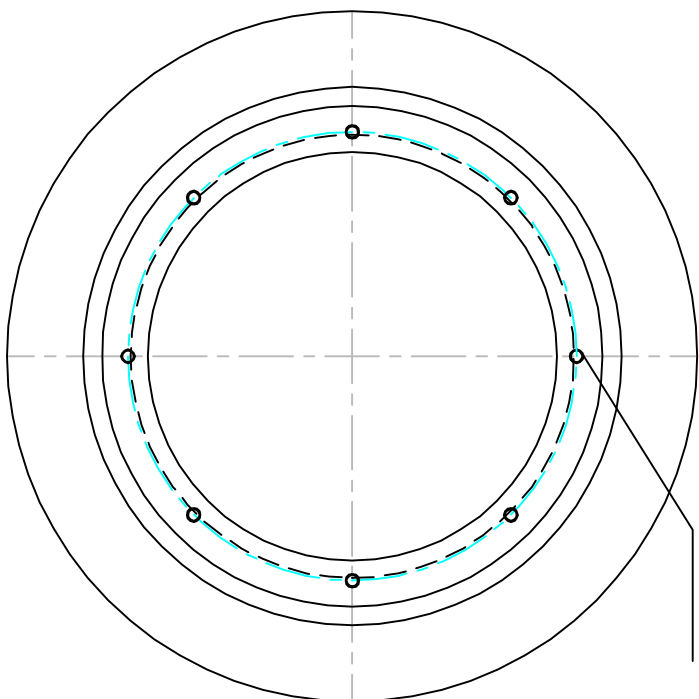
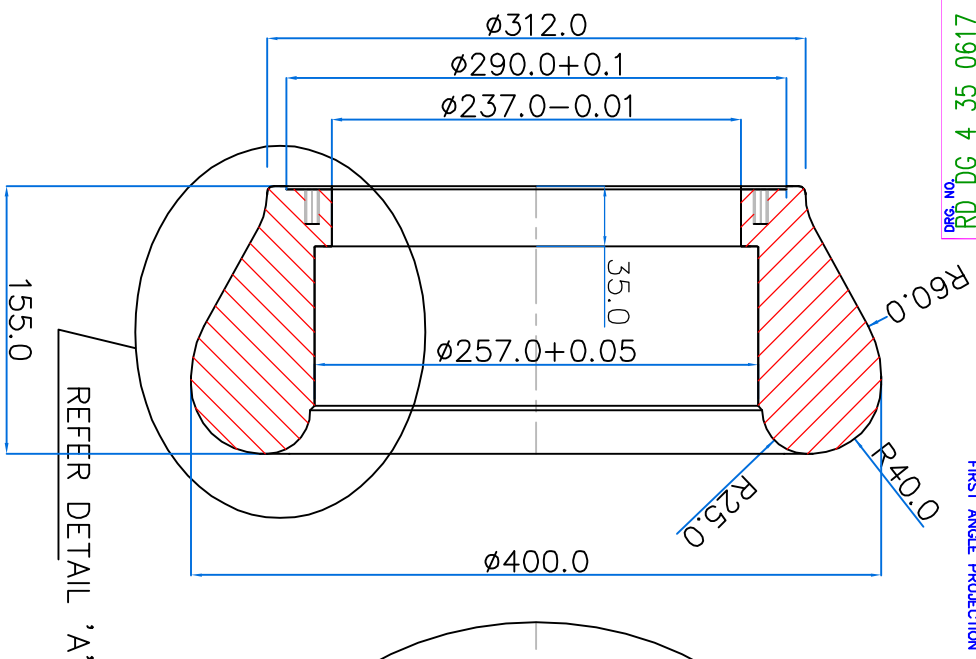
$$(21.6)$$

8 No., M8 TAPS @ 260.0 PCD, 20.0 DEEP

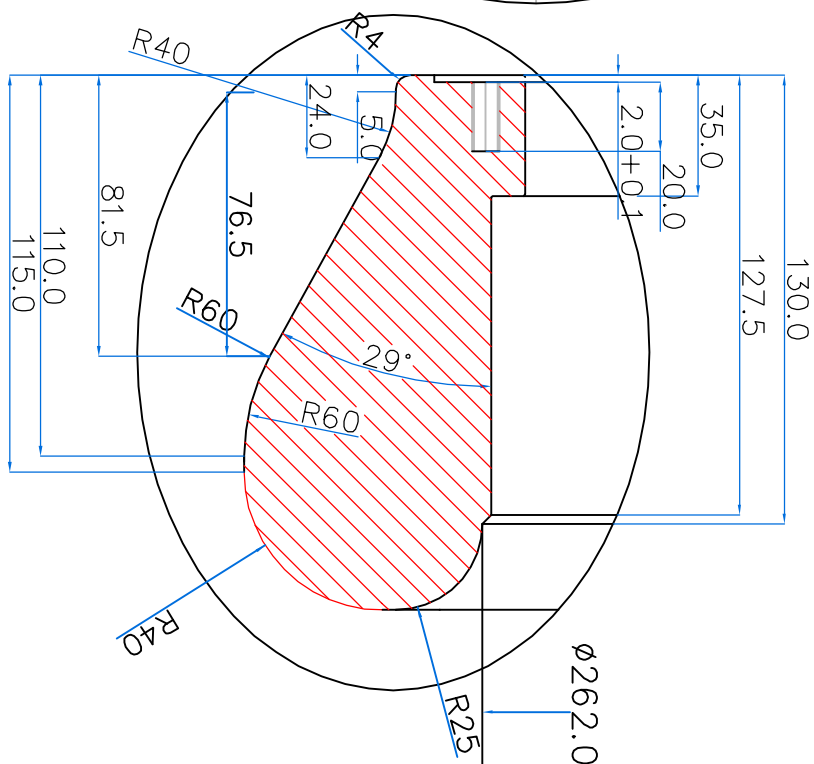

DETAIL-'A'

ALL SHARP EDGES SHALL BE MACHINED TO 0.5X45°

REV. DATE	ALTERED		REV. DATE	ALTERED	
	CHECKED			CHECKED	
ZONE			ZONE		

TYPE OF PRODUCT					
NAME OF CUSTOMER					
GSM-400					
		BHARAT HEAVY ELECTRICALS LTD.			
		HYDERABAD			
DEPT.	GRADE OF TOOL DIAL	SCALE	WEIGHT(KGS)		
CODE	C/M/F		NTS	20.0	
TITLE					
FLANGE-I I					
	CARD CODE	DRAWING NO.	REF. TO	SIGN.	DATE
		RD DG 4 35 0617 0250	1		26.12.05
					VAR.
					NO.OF SHEETS
					NO.OF ITEMS
					REV.



BHARAT HEAVY ELECTRICALS LIMITED

CORPORATE R&D DIVISION, VIKAS NAGAR, HYDERABAD – 500 093, AP, India

Ph: 0091-40 – 23778474, FAX: 0091-40 – 23770698

General Terms and Conditions of Enquiry & Contract for the Purchase of Goods/ Services

1. The quotation and any order resulting from this enquiry shall be governed by these General Terms and Conditions of enquiry and contract for the supply of goods and the supplier quoting against this enquiry shall, unless specifically stipulates any different terms or conditions, be deemed to have read and agreed to the same.
2. Sealed quotations in double cover with tenderer's distinctive seal, superscribing enquiry number, date and due date are to be submitted so as to reach on or before due date & time, addressed to **Additional General Manager(MM), Bharat Heavy Electricals Limited, Corporate Research & Development Division, Vikasnagar, Hyderabad, Andhra Pradesh, India – PIN-500 093, India.**

In the case of **Two-part bid**, each inner cover shall clearly be labeled as a) **Technical & Commercial Bid** containing technical data/ drawings/ catalogues/ quality plans along with commercial terms and conditions & copy of the price bid with the price columns left blank (unpriced price bid), b) **Price bid** containing prices quotes. Installation and/or Commissioning charges shall be spelt out in absolutely lucid terms, taking into account total charges, rather than quoting vaguely, such as charges per man-day or charges per engineer per day etc. **If the price bid was found later to be different from the unpriced price bid in any way, the offer will be rejected summarily.**

3. **Tender/ Technical bid Opening:** Unless specified otherwise, tenders/ technical bids will be opened on appointed date and time as mentioned in the enquiry or as communicated changed date/time, if any, in the presence of such of those tenderers who may be present.
4. **Delayed/ Late Tender:** Tenders, which have been posted by registered post through the postal department in time before opening date but received after tender opening, shall be treated as regular tenders. Other tenders received after tender opening time shall be treated as late tenders and normally they may be rejected.
5. The Quotation should be free from overwriting and erasures. Corrections and additions, if any, must be attested. Supplier should indicate in the quotation dimensions (Size), weight, rate etc., in the metric system unless the enquiry calls for different unit.
6. **Validity of Quotation:** All quotations shall be kept open for acceptance for a period of ninety days from the date of opening of Tenders/ Technical bid and this shall be deemed to be an express condition of all quotations. The rate shall be quoted in both figures and in words.
7. In the case of Two-part bid, the vendor should furnish technical clarifications, if any, within stipulated time mentioned, failing which, it will be construed that the vendor is not interested in the tender and BHEL shall not consider the offer for further evaluation.
8. **Revision of Pricebid:** In the event of any bidder, after finalizing the technical specifications and scope of supply, opting to revise and submit their latest price bid, then BHEL reserves the right to open their original / previous price bid also while evaluating revised bid.
9. **Pricebid Opening:** Unless specified otherwise in the enquiry, the Price bids of technically qualified vendors shall be opened with prior intimation in the presence of such of those tenderers who may be present.
10. **Conformity to Specifications:** The material should be of the best quality and shall be conforming to our specification given in our enquiry. Unless otherwise agreed upon by BHEL, no payment shall be due by BHEL in respect of any sample. Offers without details of specifications/ applicable catalogues will not be considered and are liable to be rejected.
11. **Terms of Delivery:** All suppliers shall quote the lowest prices on ex-works and FOB/FCA basis. Foreign suppliers will also indicate their Indian agent's name and address with percentage of agency commission out of the quoted price, if any. Name and Address of the supplier's Bankers address should also be given. Indian suppliers for the indigenously manufactured/ imported stock shall quote on Ex-works /Free-on-Rail/Road /FOR-destination basis, indicating packing & forwarding charges, if any, separately.
12. **Taxes and Duties:** Unless specified otherwise in the enquiry, BHEL do not provide "C" or "D" Form as it is engaged in R&D. All Indian suppliers shall clearly mention Sales Tax/ VAT, Excise Duty, and Service Tax etc, if any, payable in addition to the quoted price and indicate applicable rates/ percentage, item-wise. It will be paid

only if Registration Number under State(TIN)/ Central Sales Tax or Service Tax is specifically mentioned in the Bill/Invoice. Vendors without a Sales Tax/VAT registration and applicable Service Tax registration will not be considered.

13. **Insurance:** Insurance will be arranged by BHEL in case of Ex-Works as well as FOB basis supplies.
14. **Terms of Payment:** Full payment will be made within 30 days after receipt, inspection and acceptance of the material (and where involved, Erection and commissioning of the material/ equipment at BHEL/Destination) by Crossed cheque and no Bank commission charges are admissible. The Cheque will be sent by registered post and BHEL is in no way responsible if loss occurs due to delay by postal authorities and cheques falling into improper hands or through forgery or fraud. Suppliers having RBI-SEFT-enabled accounts can seek payment through Electronic Fund transfer. For foreign suppliers, the preferred payment term will be on Sight Draft basis and bank charges inside India will be to BHEL account and outside India will be to supplier's account.
15. Suppliers shall quote competitive price and best delivery for all the items mentioned in the enquiry. BHEL reserves the right to reject partial quotations and to place order on overall landed cost basis. Correct date of effecting supplies in the event of an order should be indicated in the offer. If the supplier's quoted terms are different from BHEL standard payment terms, interest @10.5% per annum (or as indicated in the enquiry) will be loaded to the quoted prices for difference of payment period.
16. **Packing:** The supplier shall be responsible for the goods being properly and adequately packed so as to prevent any loss, damage or deterioration during transit and indicate packing charges, if any, separately.
17. **Part/ Split Ordering:** BHEL reserves right to Order part of the item/ quantity of the enquiry and split the order among qualified vendors.
18. In case the goods enquired are on Rate Contract basis with any other unit of BHEL, such fact should be clearly indicated in the quotation giving full particulars of Rate Contract number, validity and price and also your willingness to comply with order if placed against such Rate Contract. A true copy of Rate contract signed by the supplier should be sent with the quotation.
19. **Inspection:** On receipt, the goods shall be subjected to inspection and also test, if necessary, and our decision regarding the acceptability of the goods shall be final and binding on the suppliers.
20. **Consequences of Failure To Deliver:** The time stipulated for delivery of goods shall be deemed to be the essence of the contract and delivery must be completed within the stipulated date/s. In the event of supplier's failure to supply the goods by the stipulated date/s, BHEL shall be entitled to levy a penalty of ½% per week for the delayed no of weeks or part thereof for the undelivered portion of PO subject to a maximum of 10% total order value.
21. **Withdrawal from the Contract:** In case the supplier withdraws the quotation after its acceptance by BHEL or fails to supply the goods as per the terms and conditions of contract, or at any time repudiated the contract wholly or in part, BHEL shall be at liberty to cancel the Purchase Order and to recover from the supplier the extra cost and other loss incidental to the breach of contract on the part of the supplier.
22. **Guarantee/ Warranty certificate and Manufacturer's Test report:** Invariably in all cases where it is so stipulated, the supplier should furnish Guarantee/ Warranty certificate valid for a period of 18 months from date of supply or 1 year from the date of receipt, acceptance and commissioning(or more, if provide by oem) whichever earlier and manufacturer's Test report along with the goods, failing which, BHEL shall have the right to reject the goods.
23. All ferrous/ non-ferrous items shall be colour coded as per bureau of Indian standards/ or IS standards/ BHEL Standards.
24. **Recovery of Dues:** BHEL shall recover any amount due from the supplier or any amount outstanding to the credit of the supplier with BHEL R&D unit or any other BHEL unit(s) and/or by legal action.
25. **Arbitration & Forum for Legal Proceedings:** All disputes arising in connection with indigenous/ foreign supplies shall be settled through arbitration held at Hyderabad, AP, India and arbitration shall be appointed by Arbitration Tribunal of the Federation of Andhra Pradesh Chambers of Commerce and Industry, Hyderabad, AP, India. The Courts at Secunderabad/ Hyderabad, AP, India shall have jurisdiction in respect of any suit or other legal proceeding arising from or relating to this contract

The rights and remedies of BHEL stated in these General terms and conditions shall be in addition and supplemental to its rights and remedies under law and custom or usage of trade or business and shall in no way be deemed to limit, curtail, supercede or derogate from its said rights and remedies.



ANNEXURE “AA
BHARAT HEAVY ELECTRICALS LIMITED
CORPORATE RESEARCH & DEVELOPMENT DIVISION
VIKASNAGAR, HYDERABAD – 500 093. INDIA

MATERIALS MANAGEMENT DEPARTMENT
(Information for Technical & Commercial bids with general terms)

ENCLOSURE TO ENQ No:

DATE:

- a) Please indicate(_/) for applicable or (X) for not applicable against each clause of the enquiry
- b) Vendor shall confirm their compliance for applicable clauses (_/) in their offer without deviation.

1) Technical offer:-

- a) Vendors to confirm compliance to all points of specifications, attached if any. Deviations if any should be specified in the offer.
- b) Vendors shall furnish relevant technical Documents / Catalogues. Drawings and Quality plan duly taking care of Purchase Specification and Quality requirements along with their offer in duplicate for Purchaser’s review / Verification.

2) Two Part Bid:-

Vendor shall submit their offer in 2 parts.

2.1 Technical Bid:- Containing relevant technical data, drawings, catalogues, Quality Plan etc, along with Commercial Terms and Conditions and a copy of the price bid with the price columns left blank (unpriced price bid). If the price bid was found later to be different from the unpriced price bid in any way, the offer will be rejected.

2.2 Price Bid:- Containing the Price(s) quoted. Installation and or commissioning charges shall be spelt out in absolutely lucid terms taking into account the total charges rather than quoting vaguely such as charges as per man day or charges per Engineer per day etc.,

Technical bids will be opened on the due date of the enquiry or any other date fixed by BHEL. Further, vendor should furnish clarifications, if any, required within seven days after the same is sought by Purchaser. If no clarifications/reply received within 7 days, it will be construed that vendor is not interested in the tender and Purchaser will finalise tender accordingly. Price bids received on due date along with technical offers will be recorded and opened subsequently with due intimation to vendors after finalising of technical scope of supply.

These bids shall be submitted in separate sealed covers superscribing the nature of the offer (technical bid or price bid). BHEL Enq No. Due date etc.

Note: In case of non-compliance with the TWO_-PART-BID ie.. clause number 2 and subclauses 2.1 and 2.2. Purchaser reserves the right to summarily reject all such offers.

3) Delivery:-

Vendor shall confirm supply of materials as per the delivery schedule indicated in the enquiry.

4) Negotiations:-

Vendor shall quote competitive price and best delivery to avoid negotiations.

5) Commercial Terms & Conditions:-

Terms of Delivery:

- a) Vendors shall clearly indicate terms of delivery Viz: Ex-Works/FOR Despatching station/FOR Despatching station FOR Destination/FOB port of loading/FAS Port of loading in their offer. If the terms of delivery is Ex-Works, then vendors shall clearly indicate the following:
 - 1. Packing and forwarding charges.
 - 2. Documentation / Handling charges if any
 - 3. FOB FAS charges (Inland Freight & Insurance charges from vendor works to port of Loading).
- b) All Indian Vendors shall clearly specify the Excise Duty in percentage applicable for their supplies. Offers containing expressions such as “Extra as applicable” or “As applicable at the time of Delivery” will be summarily rejected.
- c) CST/Local Sales Tax in percentage shall be clearly indicated.

6) Validity of Quotation:-

Validity of offer should be 90 days after the opening of price bid.

7) Part or split ordering:-

Purchaser reserves the right to order part of item / quantity of the enquiry.

8) For clauses not mentioned in this document see the enclosed “GENERAL TERMS AND CONDITIONS OF ENQUIRY AND CONTRACT FOR THE PURCHASE OF GOODS”

- 9) In case your terms of payment are different from our standard payment terms, interest at the rate of 10.5% per annum (or BHEL’s standard rate of interest) will be loaded to your prices for the difference of period of payment.**



BHARAT HEAVY ELECTRICALS LIMITED
CORPORATE R&D Division
Vikasnagar, Hyderabad – 500093, India.

Suppliers' compliance statement to basic conditions of enquiry

(In case Order to be placed on Indian supplier in Indian currency)

Condition	BHEL R& D's terms	Supplier's compliance (indicate Yes/No. if 'No', state terms desired)
1) Validity of offer	90 days from the tender opening date	
2) Delivery requirements	Free delivery at our stores or FOR destination (as indicated in the enquiry)	
3) Warranty	Unless specifically mentioned in the enquiry, all supplied items to be provided with warrantee for one year (or more, if provided by the OEM) from the date of acceptance/commissioning. In case of equipment involving erection and commissioning, warrantee shall be for 18 months from the date of dispatch or 12 months from the date of commissioning, whichever is earlier	
4) Terms of payment	Full payment will be made within thirty days after receipt, inspection and acceptance of the material at BHEL R&D (and where involved, erection and commissioning of the material/equipment at BHEL/destination), by Crossed Cheque and no Bank commission charges are admissible.	
5) Taxes & Duties	Unless specifically mentioned in the enquiry, we do not provide 'C' or 'D' form. Supplier to specify rates of taxes and duties element wise and related percentages.	
6) Penalty for late delivery	0.5% per week beyond the delivery date as mentioned in the Purchase order on undelivered portion subject to a maximum of 10% of the total order value	

* BHEL R&D reserves the right to reject any offer due to non-compliance with the above conditions and/or non-receipt of this form in duly filled condition

* Any other elements of cost in addition to the above may please be specified in detail

(Signature and Stamp/Seal of Vendor)



BHARAT HEAVY ELECTRICALS LIMITED
CORPORATE R&D Division
Vikasnagar, Hyderabad – 500093.

IMPORTED

Suppliers' compliance statement to basic conditions of enquiry

(In case Order to be placed on the Principal and foreign currency)

Condition	BHEL R&D's terms	Supplier's compliance (indicate Yes/No. if 'No', state terms desired)
01) Validity of offer	90 days from the tender opening date (or as per enquiry)	
02) Delivery requirements	FCA – Nearest International Airport (or as indicated in the enquiry)	
03) Warranty	Unless specifically mentioned in the enquiry, all supplied items to be provided with warrantee for one year (or more, if provided by the OEM) from the date of acceptance/ commissioning. In case of equipment involving erection and commissioning, warrantee shall be for 18 months from the date of dispatch or 12 months from the date of commissioning, whichever is earlier	
04) Terms of payment	Sight draft. All bank charges inside India will be to BHEL R&D account and out side India will be to suppliers account. Documents through State Bank of India, HAL Complex, Balanagar, Hyderabad, AP, India-500 042.	
05) Agency commission	Pl specify percentage charges, if any. Indian agency/agent commission will be in Indian Currency only.	
06) Erection/ Commission	As per enquiry	
07) Documentation	As per enquiry	
08) Insurance	BHEL will arrange Insurance based on intimation to our Insurance agency, United India Insurance Co., DO-2, Secunderabad, AP, India.	
09) Penalty for late delivery	0.5% per week beyond the delivery date as mentioned in the Purchase order on undelivered portion subject to a maximum of 10% of the total order value	

* BHEL R&D reserves the right to reject any offer due to non-compliance with the above conditions and/or non-receipt of this form in duly filled condition

* Any other elements of cost in addition to the above may please be specified in detail

(Signature and Stamp/ Seal of Vendor)



BHARAT HEAVY ELECTRICALS LTD.
Corp. R&D DIVISION
VIKAS NAGAR,
HYDERABAD-500 093 (INDIA)

VENDOR REGISTRATION FORM

[FORM TO BE SUBMITTED* BY THE BIDDER ALONG WITH TECHNICAL-BID]

Before filling please refer to instructions on page-4

1.0 VENDOR PROFILE:

1.1 & 1.2 Name and address of the vender:

Phone Nos.:

Fax No.:

Email:

1.4 Local representative of the vender in India/ Hyderabad:

Phone Nos.:

Fax No.:

Email:

Contact person:

Mobile No.:

2.0 & 2.1 Type of Organisation:

PROPRIETORSHIP	COMPANY	SISTER CONCERN	ANY OTHER (Please specify)
PARTNERSHIP	CORPORATION	Small Scale Industry	

3.0 Annual Turn Over:

Name and address of the Banker:

Sr.No.	Bank	Address

4.0 REGISTRATION PARTICULARS

4.1 IT Permanent Account No.(PAN):

4.2 & 4.3 State and central sales tax Registration No.:

4.4 ED/ Service Tax Registration No.:

PF Account No.:

Labour Licence No.:

ESI Account No.:

5.2 Contact person:

Mobile No. :

5.3 Total Number of employees:

Graduates (Engr./Scientists/Mgmt/Fin.)	Consultants	Workers		
		Sup./Skilled	Semiskilled	Unskilled

6.0 Wish to register for supplies/ services other than one bidding for :

<u>Sr.No.</u>	<u>Service/Supplies</u>	<u>Capacity</u>
<u>1</u>		
<u>2</u>		
<u>3</u>		
<u>4</u>		
<u>5</u>		
<u>6</u>		
<u>7</u>		

6.1 Reference list :

(Only recognized public and private sector companies, attach if printed copy available)

<u>Sr.No.</u>	<u>Customer</u>	<u>Volume / Year</u>
<u>1</u>		
<u>2</u>		
<u>3</u>		
<u>4</u>		
<u>5</u>		
<u>6</u>		
<u>7</u>		

7.0 & 8.0 Infrastructure / facilities :

<u>Sr.No.</u>	<u>Facility (with specifications)</u>	<u>Age/ Year procured</u>
<u>1</u>		
<u>2</u>		
<u>3</u>		
<u>4</u>		
<u>5</u>		
<u>6</u>		
<u>7</u>		
<u>8</u>		
<u>9</u>		
<u>10</u>		

9.0 Registration with other BHEL Unit/Units:

<u>Sr.No.</u>	<u>9.1.1 Unit</u>	<u>9.1.2 Registration No.</u>
<u>1</u>		
<u>2</u>		
<u>3</u>		
<u>4</u>		

Any Other information :

Declaration:

The information furnished above is true and authentic.

(CEO / Proprietor)

SEAL:

Date:

The competent authority reserves the right to accept or reject the registration. Registered vendors will be informed by mail / email, as convenient. Contact Sr.DGM (MM) for clarification/ additional information on registration.
A separate communication will be sent to you in case of non-registration, citing reasons thereof.

Instructions

1. Answer all items, use NA for items not applicable.
2. BHEL units do not require this registration.
3. Submit the form in duplicate.
4. Use additional sheets for want of space if required.
5. Attach copies of latest documents in respect of items 4.0 (Registration no.s)
6. Photographs of registered office and the chief executive/proprietor shall be furnished.
7. Use A4 sheets for this document and the enclosures.

* REGISTERED BIDDERS, HAVING BHEL (R&D) REGISTRATION NO./ HAVE SUBMITTED THIS FORMAT EARLIER, NEED NOT FURNISH THIS INFORMATION SECOND TIME (UNLESS DESIRE TO UPDATE IT).



BHEL CORPORATE R & D
VIKAS NAGAR- HYDERABAD - 500 093
ANDHRA PRADESH – INDIA
SUPPLIER REGISTRATION FORM

(FOREIGN SUPPLIER)

ALL COLUMNS SHOULD BE PROPERLY FILLED IN THE SPACE PROVIDED FOR. WHEREVER IT IS NOT APPLICABLE PLEASE WRITE “NOT APPLICABLE”. INCOMPLETE OR INCORRECT FORMS MAY NOT BE CONSIDERED.

1.0 GENERAL INFORMATION:

1.1....NAME OF COMPANY

1.2....DETAILS OF HEAD OFFICE:

ADDRESS :
TELEPHONE :
FAX :
.EMAIL :
.WEB SITE :

1.3....DETAILS OF FACTORY/WORKS:

ADDRESS :
TELEPHONE :
FAX :
.EMAIL :
.WEB SITE :

1.4....DETAILS OF MARKETING AGENT

ADDRESS :
TELEPHONE :
.FAX :
.EMAIL :
.WEB SITE :

1.5 CHIEF EXECUTIVE

NOTE: PLEASE ATTACH SEPARATE SHEETS, IF SPACE FOUND IS INADEQUATE

AUTHORISED SIGNATORY



BHEL CORPORATE R & D
VIKAS NAGAR – HYDERABAD – 500 093
ANDHRA PRADESH – INDIA

SUPPLIER REGISTRATION FORM

(FOREIGN SUPPLIER)

- 1.6 CONTACT PERSON(S)
FOR PRODUCT OFFERED
NAME(S)
OFFICIAL CAPACITY
ADDRESS:
TELEPHONE
FAX
E-MAIL
- 1.7 YEAR OF ESTABLISHMENT
- 1.8 PRODUCTION CAPACITY PER ANNUM
- 1.9 PARTICULARS OF PRODUCT INCLUDING
SPECIFICATION AND RANGE OFFERED
FOR REGISTRATION
(ATTACH BROCHERS AND CATALOGUE)
- 1.10 NAME(S) OF BANKERS
- 1.11 BANKER’S CERTIFICATE
- 1.12 PORT OF LOADING
- 1.13 NEAREST AIRPORT
- 1.14 NAME OF THE INDIAN AGENT, IF ANY
WITH AUTHORISATION LETTER
- 1.15 ANY OTHER INFORMATION:

AUTHORISED SIGNATORY



BHEL CORPORATE R & D
VIKAS NAGAR – HYDERABAD – 500 093
ANDHRA PRADESH – INDIA

SUPPLIER REGISTRATION FORM

(FOREIGN SUPPLIER)

2.0 FINANCIAL INFORMATION

2.1...TOTAL CAPACITY

2.2...ANNUAL TURN OVER FOR LAST 3 YEARS

2.3...WHEHER CREDIT LICENSE ACCEPTABLE YES/NO

3.0 QUALITY MANAGEMENT SYSTEMS
ENCLOSED FORMAT PART-B

3.1 EXPERIENCE LIST FOR SAME/SIMILAR ITEMS
TO BE ENCLOSED

4.0.....FUTURE EXPANSION PLANS:
(GIVE DETAILS)

5.0 LIST OF ENCLOSURES:
INCLUDING BROUCHERS, CATALOGUES, TECHNICAL
LITERATURE etc...

6.0 ANY OTHER INFORMATION

SIGNATURE OF SUPPLIER
NAME
DESIGNATION
DATE
.....OFFICIAL SEAL

AUTHORISED SIGNATORY
