



Tender Ref: WCM/26-27/GEM/2026/B/7678752, dt.23.06.2026 : Providing Cloud based Web Application Software (SaaS- Software as a service) to ensure real-time GPS based tracking of the movement of Heavy Vehicles.



பாரத் ஹெவி எலெக்ட்ரிகல்ஸ் லிமிடெட்
भारत हेवी इलेक्ट्रिकल्स लिमिटेड
Bharat Heavy Electricals Limited

(இந்திய அரசு நிறுவனம் / भारत सरकार का उपक्रम / A Government of India Undertaking)

CIN: L74899DL1964GOI004281

(பிஹெச்இஎஸ் திருச்சிராப்பள்ளி / बीएचईएल तिरुच्चिरापल्ली / BHEL Tiruchirappalli)

फोन /Phone : 0431-2571519 / 8187 | ईमेल /Email : umashankarm@bhel.in

NOTICE INVITING e-TENDER (NIT)

e-Tenders are hereby invited for **Providing Cloud based Web Application Software (SaaS- Software as a service) to ensure real-time GPS based tracking of the movement of Heavy Vehicles.**

Kindly submit your competitive offer for the above subject work as per the tender terms and conditions given in the tender document through **GeM Portal**.

SL	Description	Details
1	Scope of Work	Providing Cloud based Web Application Software (SaaS- Software as a service) to ensure real-time GPS based tracking of the movement of Heavy Vehicles.
2	Period of contract	Two (2) Years from the date of award of contract
3	Approximate Quantity	As per Price Bid Work / Rate Schedule
4	Splitting of Work	Not Applicable. The Total quantum of work will be awarded on a single source on package basis.
5	Reverse Auction	Not Applicable
6	Earnest Money Deposit (EMD)	Not Applicable
7	Security Deposit (SD)	5% of the Order Value
8	For Obtaining MSE benefits in Payment terms and allocation of works / contract	MSE (Micro and Small Enterprises only) By submitting only <u>Udyam Registration certificate</u> or Medium Enterprises, graduated from its original category (Micro/Small) within the period of 3 years from the date of graduation. Notes for MSE Bidders “ As per the Ministry of MSME vide S.O. 4926 (E) dated October 18, 2022 , in case of an upward change in terms of investment in plant and machinery or equipment or turnover or both, and consequent re-classification, an enterprise shall continue to avail of all non-tax benefits of category it was in before the re-classification, for a period of three years from the date of the such upward change.”
9	Benefits to Start-up companies	Not Applicable.
10	Last date of receipt of filled-in Tender / Offer	02.00 P.M. on 04.07.2026 Online bid submission through GeM Portal i.e. https://gem.gov.in/
11	Date & Time of opening of techno-commercial bid (Part-I)	02.30 P.M. on 04.07.2026 Online bid opening through GeM Portal https://gem.gov.in/
12	Date & Time of opening of Price Bid (Part-II)	The date / time of opening of Price Bids will be intimated to all the technically qualified bidders at a later date by BHEL.
13	Contact details for queries related to Scope of Work / Material readiness / technical specifications	B Karthickeyan / Manager / Logistics e-mail : bkarthickeyan@bhel.in / Ph: 0431 257 6561



Tender Ref: WCM/26-27/GEM/2026/B/7678752, dt.23.06.2026 : Providing Cloud based Web Application Software (SaaS- Software as a service) to ensure real-time GPS based tracking of the movement of Heavy Vehicles.

14	Contact details for queries related to tender	M Umashankar, Sr.Engineer/ WCM 0431 257 1519; e-mail: umashankarm@bhel.in Anjana Pachori, Manager/ WCM 0431 257 8187; e-mail: apachori@bhel.in
Any change in applicable rates of Tax or any other statutory levies (Direct / Indirect) or any new introduction of any levy by means of statute and its corresponding liability for the deliveries <u>beyond the agreed delivery date</u> for reasons not attributable to BHEL will be to vendors account. BHEL will not reimburse the same and any subsequent claim in this respect will be summarily rejected		

The tender documents comprise the following: -

- 1) This Covering letter
- 2) [Annexure-J-1: Buyer Added Bid Specific Additional Terms & Conditions \(ATC\)](#)
- 3) [Annexure-J-2: General Conditions of Contract \(GCC\)](#)
- 4) Annexure-P1: Price bid proforma

Tender can be cancelled at any stage due to unavoidable circumstances. Please note that this is only a request for an Offer and not a Contract.

Thanking you,

For **Bharat Heavy Electricals Limited**

Anjana Pachori
Manager / Works Contracts Management,
3rd Floor, 24 Building, B.H.E.L., Tiruchirappalli – 620 014,
Tamilnadu. Phone: 0431-2578187, Email: apachori@bhel.in

ANNEXURE- J-1

Buyer Added Bid Specific Additional Terms & Conditions (ATC)

SL	Clause																					
1	<p>PRE QUALIFICATION CRITERIA:</p> <p>TECHNICAL:</p> <p>1.1.1) ORGANIZATION/FIRM REGISTRATION</p> <p>Only registered / licensed companies / firms / proprietors / partnerships, in the field of Transportation, will be eligible for participating in this Tendering Process. Wherever “Companies Act 1956” is applicable the Company shall be registered in line with “Companies Act 1956”.</p> <p>Documents to be submitted: The details of the registration Documents to be submitted are below: -</p> <table border="1" style="width: 100%; border-collapse: collapse; margin: 10px 0;"> <thead> <tr> <th style="width: 5%;">SL</th> <th style="width: 40%;">Type of Organization</th> <th style="width: 55%;">Documents to be submitted</th> </tr> </thead> <tbody> <tr> <td style="text-align: center;">1</td> <td>Sole Proprietorship</td> <td>Trade License / GST registration / Auditor’s letter / PAN</td> </tr> <tr> <td style="text-align: center;">2</td> <td>Partnership</td> <td>Partnership Deed Copy of Extract from Register of Firms showing latest constitution of Firm (Form A /G/any other form as the case may be) , Trade License / GST Certificate and PAN</td> </tr> <tr> <td style="text-align: center;">3</td> <td>Unregistered Partnership</td> <td>Partnership Deed, Notarized Declaration as to the constitution of Firm signed by all the Partners and Trade License , GST Certificate and PAN</td> </tr> <tr> <td style="text-align: center;">4</td> <td>Private Limited Company</td> <td>Certificate of Incorporation / Memorandum of Association & Articles of Association</td> </tr> <tr> <td style="text-align: center;">5</td> <td>Public Limited Company</td> <td>Certificate of Incorporation / Memorandum of Association & Articles of Association</td> </tr> <tr> <td style="text-align: center;">6</td> <td>Public Sector / Govt. org.</td> <td>Certificate of Incorporation / Memorandum of Association & Articles of Association</td> </tr> </tbody> </table> <p>1.1.2) Permanent Account Number (PAN): Bidder should have valid Permanent Account Number (PAN) and Self-Attested copy of PAN Card shall be enclosed.</p> <p>1.1.3) GST registration Number: The bidder should have registered with GST, and the copy of GST certificate shall be enclosed.</p> <p>1.1.4) UDYAM Registration Certificate: If the bidder is a MSE Bidder, then UDYAM Registration Certificate shall be enclosed.</p> <hr style="border: 1px solid black;"/> <p>1.1.5) PREVIOUS EXPERIENCE</p> <p>Bidder shall have experience of having successfully completed the work in the field of Similar Completed Works during last 7 years ending 31.03.2026 should be either of the following: -</p> <p>Note:- ‘Similar completed works’ means bidder should have offered Web GPS Dashboard Software (SaaS) and related services to other organizations.</p> <p style="margin-left: 40px;">a) Three similar works costing not less than ₹7.70 Lakhs OR b) Two similar works costing not less than ₹9.72 Lakhs OR c) One similar works costing not less than ₹15.56 Lakhs</p> <p><u>Valid documentary evidences required / list of documents to be submitted/ uploaded/ furnished</u></p> <p>a) Following document(s) in original or authorised signatory/ self-attested/ digitally signed copy of original:</p>	SL	Type of Organization	Documents to be submitted	1	Sole Proprietorship	Trade License / GST registration / Auditor’s letter / PAN	2	Partnership	Partnership Deed Copy of Extract from Register of Firms showing latest constitution of Firm (Form A /G/any other form as the case may be) , Trade License / GST Certificate and PAN	3	Unregistered Partnership	Partnership Deed, Notarized Declaration as to the constitution of Firm signed by all the Partners and Trade License , GST Certificate and PAN	4	Private Limited Company	Certificate of Incorporation / Memorandum of Association & Articles of Association	5	Public Limited Company	Certificate of Incorporation / Memorandum of Association & Articles of Association	6	Public Sector / Govt. org.	Certificate of Incorporation / Memorandum of Association & Articles of Association
SL	Type of Organization	Documents to be submitted																				
1	Sole Proprietorship	Trade License / GST registration / Auditor’s letter / PAN																				
2	Partnership	Partnership Deed Copy of Extract from Register of Firms showing latest constitution of Firm (Form A /G/any other form as the case may be) , Trade License / GST Certificate and PAN																				
3	Unregistered Partnership	Partnership Deed, Notarized Declaration as to the constitution of Firm signed by all the Partners and Trade License , GST Certificate and PAN																				
4	Private Limited Company	Certificate of Incorporation / Memorandum of Association & Articles of Association																				
5	Public Limited Company	Certificate of Incorporation / Memorandum of Association & Articles of Association																				
6	Public Sector / Govt. org.	Certificate of Incorporation / Memorandum of Association & Articles of Association																				

SL	Clause																																																																									
	<p>For executed/ completed contracts: For executed/ completed contracts: Letter of award (LOA) or work order of executed contract along with (+) at least one document like completion certificate or performance certificate which prove that bidder has executed/ completed the work order as per terms and condition of awarded contract</p> <p>Verifiable documentary evidence to be provided as per format available in Annexure-II.</p> <table border="1" style="width: 100%; border-collapse: collapse;"> <thead> <tr> <th colspan="7" style="text-align: center;">Annexure-II: List of Major Orders Received in Last 7 Years</th> </tr> <tr> <th style="width: 5%;">Sl. No.</th> <th style="width: 20%;">Customer Name</th> <th style="width: 20%;">Customer Contact Details (Name, Phone, Email)</th> <th style="width: 15%;">Brief Scope of Contract</th> <th style="width: 10%;">Value of Order / Contract (in Lakhs)</th> <th style="width: 10%;">Reference Purchase Order / Invoice No.</th> <th style="width: 10%;">Order Date</th> </tr> </thead> <tbody> <tr><td>1</td><td></td><td></td><td></td><td></td><td></td><td></td></tr> <tr><td>2</td><td></td><td></td><td></td><td></td><td></td><td></td></tr> <tr><td>3</td><td></td><td></td><td></td><td></td><td></td><td></td></tr> <tr><td>4</td><td></td><td></td><td></td><td></td><td></td><td></td></tr> <tr><td>5</td><td></td><td></td><td></td><td></td><td></td><td></td></tr> </tbody> </table> <hr/> <p>1.1.6) TECHNICAL CRITERIA</p> <p>a) Bidder headquarters / corporate office, located in ‘INDIA’ must have a valid ISO 27001 certificate (or) ISO/IEC 27005:2022 as indicated in Annexure-III</p> <p><u>Valid documentary evidences required / list of documents to be submitted/ uploaded/ furnished</u></p> <p>a) Valid ISO ISO 27001 certificate of designated head quarter/ corporate office in India (OR)</p> <p>b) The valid certificates of ISO/IEC 27005:2022 of designated headquarters / corporate office in India.</p> <table border="1" style="width: 100%; border-collapse: collapse;"> <thead> <tr> <th colspan="6" style="text-align: center;">Annexure-III: List of Valid Certifications Required</th> </tr> <tr> <th style="width: 5%;">Sl. No.</th> <th style="width: 15%;">Category</th> <th style="width: 25%;">Certification</th> <th style="width: 10%;">Validity Date (up to)</th> <th style="width: 10%;">Whether Provided ? (Yes/No)</th> <th style="width: 10%;">Page No. reference in Bid document</th> </tr> </thead> <tbody> <tr> <td>1.</td> <td>For Organization</td> <td>ISO 27001 certificate (or) ISO/IEC 27005:2022</td> <td></td> <td></td> <td></td> </tr> <tr> <td>2.</td> <td>Web Application Dashboard Software (Site)</td> <td>SSL Certified</td> <td></td> <td></td> <td></td> </tr> </tbody> </table> <hr/> <p>1.1.7) ONLINE DEMO</p> <p>The bidders have to provide BHEL</p> <p>Online demo of the GPS web application software package.</p> <p>As POC, (Proof of concept) and also as part of Technical Evaluation of the Software, bidders should provide guest login/credential details to BHEL during bidding.</p>	Annexure-II: List of Major Orders Received in Last 7 Years							Sl. No.	Customer Name	Customer Contact Details (Name, Phone, Email)	Brief Scope of Contract	Value of Order / Contract (in Lakhs)	Reference Purchase Order / Invoice No.	Order Date	1							2							3							4							5							Annexure-III: List of Valid Certifications Required						Sl. No.	Category	Certification	Validity Date (up to)	Whether Provided ? (Yes/No)	Page No. reference in Bid document	1.	For Organization	ISO 27001 certificate (or) ISO/IEC 27005:2022				2.	Web Application Dashboard Software (Site)	SSL Certified			
Annexure-II: List of Major Orders Received in Last 7 Years																																																																										
Sl. No.	Customer Name	Customer Contact Details (Name, Phone, Email)	Brief Scope of Contract	Value of Order / Contract (in Lakhs)	Reference Purchase Order / Invoice No.	Order Date																																																																				
1																																																																										
2																																																																										
3																																																																										
4																																																																										
5																																																																										
Annexure-III: List of Valid Certifications Required																																																																										
Sl. No.	Category	Certification	Validity Date (up to)	Whether Provided ? (Yes/No)	Page No. reference in Bid document																																																																					
1.	For Organization	ISO 27001 certificate (or) ISO/IEC 27005:2022																																																																								
2.	Web Application Dashboard Software (Site)	SSL Certified																																																																								

SL	Clause															
	<p>Trial access to GPS Web Application Software shall be enabled to BHEL from bid end Date, till technical evaluation completion.</p> <p style="text-align: center;">Annexure-IV: Online demo & trial access.</p> <table border="1"> <thead> <tr> <th>No .</th> <th>Category</th> <th>Whether Online Demo Completed / Access Granted ? (Yes/No)</th> <th>Document proof for online demo & trial access to Software. (Page No. reference in Bid document)</th> </tr> </thead> <tbody> <tr> <td>1.</td> <td>Online demo of the GPS web application software package</td> <td></td> <td></td> </tr> <tr> <td>2.</td> <td>Trial access to Web Application Dashboard Software (Site)</td> <td></td> <td></td> </tr> </tbody> </table> <p>Upon completion of Online demo & trial access enabling, an acknowledgment letter for Demo & trial run completion will be issued to bidders by Logistics/BHEL Trichy.</p>	No .	Category	Whether Online Demo Completed / Access Granted ? (Yes/No)	Document proof for online demo & trial access to Software. (Page No. reference in Bid document)	1.	Online demo of the GPS web application software package			2.	Trial access to Web Application Dashboard Software (Site)					
No .	Category	Whether Online Demo Completed / Access Granted ? (Yes/No)	Document proof for online demo & trial access to Software. (Page No. reference in Bid document)													
1.	Online demo of the GPS web application software package															
2.	Trial access to Web Application Dashboard Software (Site)															
1.2	FINANCIAL:															
	<p>Average Annual Turnover of the bidder for the last three Financial years, i.e., 2023-24, 2024-25 and 2025-26, should be minimum ₹5.83 Lakhs</p> <p><u>Documents to be Submitted</u></p> <p>Audited Balance Sheet and Profit & Loss Account Statement for 3 FYs i.e. 2023-24, 2024-25 and 2025-26.</p> <table border="1"> <thead> <tr> <th colspan="3">Annexure-I: Annual Turnover of Bidder</th> </tr> <tr> <th>Sl. No.</th> <th>Financial Year</th> <th>Turnover (in lakhs)</th> </tr> </thead> <tbody> <tr> <td>1.</td> <td>2023-24</td> <td></td> </tr> <tr> <td>2.</td> <td>2024-25</td> <td></td> </tr> <tr> <td>3.</td> <td>2025-26</td> <td></td> </tr> </tbody> </table>	Annexure-I: Annual Turnover of Bidder			Sl. No.	Financial Year	Turnover (in lakhs)	1.	2023-24		2.	2024-25		3.	2025-26	
Annexure-I: Annual Turnover of Bidder																
Sl. No.	Financial Year	Turnover (in lakhs)														
1.	2023-24															
2.	2024-25															
3.	2025-26															
1.3	SUBMISSION OF INTEGRITY PACT DULY SIGNED -- Not Applicable															
1.4	Bidder must not be admitted under Corporate Insolvency Resolution Process or Liquidation as on date, by NCLT or any adjudicating authority/authorities, and shall submit undertaking (Annexure-4) to this effect.															
1.5	Customer Approval (if Required). Not Applicable															
	Explanatory Notes for the PQR:															
ii	Bidder to submit Audited Balance Sheet and Profit and Loss Account for the respective years as indicated against Financial Turnover PQR – 1.2 above along with all annexures.															
iii	In case of audited Financial Statements have not been submitted for all the three years as indicated against Financial Turnover PQR above, then the applicable audited statements submitted by the bidders against the requisite three years, will be averaged for three years i.e. total divided by three.															
iv	If Financial Statements are not required to be audited statutorily, then instead of audited Financial Statements, Financial Statements are required to be certified by Chartered Accountant.															
v	Credentials furnished by the bidder against "PRE-QUALIFYING CRITERIA" shall be verified from the issuing authority for its authenticity. In case, any credential (s) is/are found to be spurious, offer of the bidder is liable to be rejected. BHEL reserves the right to initiate any further action as per extant guidelines for Suspension of Business Dealings as applicable in BHEL.															
vi	Price Bids of only those bidders shall be opened who stand qualified after compliance of QR – 1.1 to 1.5															
2	<p>SCOPE OF SUPPLY:</p> <p>Scope of Work, Tenure of Contract, Technical Terms & Conditions, SLA (GIST of Points)</p> <p>1. BHEL Opts for Cloud based Web Application Software (SaaS - Software as a service) to ensure real-time GPS based tracking of movement of Heavy Vehicles. Hence BHEL to avail</p>															

SL	Clause																							
	<p>GPS services thru GPS Vendor's cloud Server (Geographically located in India) for Vehicle despatches. [i.e. No installation of Software and Hardware envisaged at BHEL premises]</p> <p>2. As per requirement of BHEL, the bidder to provide Web based GPS Software, for tracking heavy Vehicles (LCV, Lorry, Trucks, Taurus, Multi-Axle Trucks, Mechanical Trailers etc.) that shall carry shipments from & to BHEL Trichy, BHEL Vendor works, Project Sites, and anywhere to anywhere across PAN-India.</p> <p>3. Vendor to offer Complete GPS Software Solution as a package mainly for Tracking & Monitoring of Vehicles despatched, henceforth this software application is referred as 'BHEL-GPS'.</p> <p>4. For requirements with respect BHEL-GPS, below table shall be referred.</p> <table border="1" style="width: 100%; border-collapse: collapse;"> <thead> <tr> <th colspan="3" style="text-align: left;">Table 4A: BHEL-GPS requirements</th> </tr> <tr> <th style="width: 10%;">No.</th> <th style="width: 70%;">BHEL Requirements</th> <th style="width: 20%;">Indicators (Approx.)</th> </tr> </thead> <tbody> <tr> <td>4.1</td> <td>Anticipated No. of Vehicle Demands (Indents) to be Tracked.</td> <td>20,000 Vehicles [for 2 Years]</td> </tr> <tr> <td>4.2</td> <td>Average No. of days for which a Vehicle to be tracked.</td> <td>12 days</td> </tr> <tr> <td rowspan="2">4.3</td> <td colspan="2">No. of User credentials required for</td> </tr> <tr> <td>3.1 BHEL Users (Logistics/ Transport Section / Commercial / Other Depts.)</td> <td>25 Nos.</td> </tr> <tr> <td></td> <td>3.2 Transporters. (For updating Details say Driver change etc.)</td> <td>100 Transporters</td> </tr> <tr> <td>4.4</td> <td>Concurrent users who may access Dashboard Software (To View Status of Vehicle)</td> <td>100 Users</td> </tr> </tbody> </table> <p>5. BHEL-GPS List of Software Technical Specifications and Features (as Per Annexures-A) to be bundled along with contract as BHEL-GPS package at no extra cost to BHEL. Once the contract is finalized, additional cost on any criterion will not be accepted.</p> <p>6. Period: The contract shall be for a period of 2 years.</p> <p>7. To qualify Technically, Bidder to specifically verify that, the offered Software has No deviation, from BHEL Technical specification (As per Technical Enquiry, Annexure-A) and Bidder to confirm in Annexure-A regarding availability of Software features, required by BHEL.</p> <p>8. API (application programming interface) and relevant data to be shared with BHEL to enable Integration with BHEL-TCBS (Transport Carrier Booking System), as indicated in Point Nos. 4, 24 & 25 of Annexure-A: List of Technical Specifications and Features required in BHEL-GPS Web Application) for Two-way Automatic sync with BHEL-TCBS eliminating manual entries for Indent (Demand No.), Vehicle details, Trip details & Trip End etc.</p> <p>9. Anywhere to anywhere Vehicle Monitoring (PAN India): Apart from material consignment despatched from BHEL Trichy (and nearby Vendor Works) to various Project Sites, BHEL Logistics executes despatches for BHEL Trichy away centre Vendor works (PAN India) directly to Project Sites, to bring in materials/consignments from harbours to Trichy and sometimes to bring back Consignments either returned from Site (or) for cancelled trips in extraordinary situations, BHEL-GPS to facilitate monitoring of all such trips.</p> <p>10. All requisite deployment, cloud hosting requirements, security tests and compliance are to be undertaken by the bidder at no additional cost.</p> <p>11. Hosting: Supporting software & its database of web and mobile applications for vehicle tracking system should be set up & hosted by the successful bidder in a secured server within the Geographic boundary of India. For more details on Requirements with respect to Cloud Environment, Annexure-A, Point No. 1.5 shall be referred.</p>	Table 4A: BHEL-GPS requirements			No.	BHEL Requirements	Indicators (Approx.)	4.1	Anticipated No. of Vehicle Demands (Indents) to be Tracked.	20,000 Vehicles [for 2 Years]	4.2	Average No. of days for which a Vehicle to be tracked.	12 days	4.3	No. of User credentials required for		3.1 BHEL Users (Logistics/ Transport Section / Commercial / Other Depts.)	25 Nos.		3.2 Transporters. (For updating Details say Driver change etc.)	100 Transporters	4.4	Concurrent users who may access Dashboard Software (To View Status of Vehicle)	100 Users
Table 4A: BHEL-GPS requirements																								
No.	BHEL Requirements	Indicators (Approx.)																						
4.1	Anticipated No. of Vehicle Demands (Indents) to be Tracked.	20,000 Vehicles [for 2 Years]																						
4.2	Average No. of days for which a Vehicle to be tracked.	12 days																						
4.3	No. of User credentials required for																							
	3.1 BHEL Users (Logistics/ Transport Section / Commercial / Other Depts.)	25 Nos.																						
	3.2 Transporters. (For updating Details say Driver change etc.)	100 Transporters																						
4.4	Concurrent users who may access Dashboard Software (To View Status of Vehicle)	100 Users																						

SL	Clause																								
	<p>12. As POC, (proof of concept) and also as part of Technical Evaluation of the Software, Prospective bidders should provide guest login/credentials details to BHEL during bidding. Trial access to GPS Web Application Software shall be enabled to BHEL from bid end Date, till technical evaluation completion. This will enable BHEL for checking Technical features hands-on by BHEL- Logistics.</p> <p>13. Escalation matrix: The successful bidder shall provide an escalation matrix of their personnel as per table indicated for reporting of any issues. Escalation matrix up-to Level 3 and Top management, with contact details & mail to be clearly mentioned in the offer as per table indicated below.</p> <table border="1" style="width: 100%; border-collapse: collapse;"> <thead> <tr> <th colspan="3" style="text-align: left;">Table 13-A: Escalation matrix:</th> </tr> <tr> <th style="width: 15%;">Level</th> <th style="width: 45%;">Contact Person & Designation</th> <th style="width: 40%;">Phone No. / Mobile No. & eMail-ID</th> </tr> </thead> <tbody> <tr> <td>Level-1</td> <td>Technical</td> <td></td> </tr> <tr> <td>Level-2</td> <td>Managerial</td> <td></td> </tr> <tr> <td>Level-3</td> <td>Chief / Top Management</td> <td></td> </tr> </tbody> </table> <p>14. Payment Terms</p> <ol style="list-style-type: none"> i. Payment will be made on quarterly basis after completion of each quarter and submission of invoice(s) by successful bidder, for the actual consumption of Demands/Indents. ii. Bidder has to complete BHEL-GPS, software configuration, identified by BHEL as per the order. The quarterly payment will commence only after completion of the quarter from the date of successful completion of Web dashboard application configuration & putting to use (for day-to-day tracking of Vehicle despatched) and & acceptance by BHEL. iii. Pro rata charges will be payable for the quarter in which configuration completion & BHEL acceptance takes place <p>15. <u>Delivery & Commencement of contract.</u></p> <p>BHEL-GPS package shall be configured & provided to BHEL, within 3 weeks, (maximum), from placement of Order. Successful bidder to complete configuration of BHEL-GPS Web Software Dashboard with all desired Reports & related Services for BHEL as per Technical Spec. & conditions. After verification by Logistics/BHEL, configuration completion acceptance document will be issued.</p> <p>16. <u>Liquidated Damages (LD) for Late Delivery (BHEL-GPS Total Package)</u></p> <p>For any delay in configuration and implementation of the BHEL-GPS package, LD shall be levied on the bidder at the rate of 0.5% per week (or part thereof) subject to a maximum of 10% of the total order value. This LD will be deducted from the first payment. In case the LD amount to be deducted is more than the first payment charges (initial quarterly charge), the same will be adjusted from the subsequent payments. However, if the delay is due to any reason on BHEL's account, then that delay will not be counted on service provider's part and no LD will be levied on the bidder.</p> <p>17. <u>SLA & Downtime:</u></p> <p>Web application based GPS Services are very crucial for day-to-day BHEL's Logistics operations. Hence, the successful bidder shall be responsible for running the 'BHEL-GPS web application Software' with an uptime of 98% in a quarter.</p> <table border="1" style="width: 100%; border-collapse: collapse;"> <thead> <tr> <th colspan="3" style="text-align: left;">Table-16A</th> </tr> <tr> <th style="width: 5%;">No.</th> <th style="width: 60%;">Item</th> <th style="width: 35%;">(SaaS) Service Required</th> </tr> </thead> <tbody> <tr> <td style="text-align: center;">1</td> <td>Web Based GPS Software Application</td> <td>24 (Hrs) x 7 (Days)</td> </tr> </tbody> </table>	Table 13-A: Escalation matrix:			Level	Contact Person & Designation	Phone No. / Mobile No. & eMail-ID	Level-1	Technical		Level-2	Managerial		Level-3	Chief / Top Management		Table-16A			No.	Item	(SaaS) Service Required	1	Web Based GPS Software Application	24 (Hrs) x 7 (Days)
Table 13-A: Escalation matrix:																									
Level	Contact Person & Designation	Phone No. / Mobile No. & eMail-ID																							
Level-1	Technical																								
Level-2	Managerial																								
Level-3	Chief / Top Management																								
Table-16A																									
No.	Item	(SaaS) Service Required																							
1	Web Based GPS Software Application	24 (Hrs) x 7 (Days)																							

SL	Clause																																																						
	<table border="1" style="margin-left: auto; margin-right: auto;"> <thead> <tr> <th colspan="3" style="text-align: left;">Table-16B:</th> </tr> <tr> <th style="text-align: center;">No.</th> <th style="text-align: center;">Downtime %</th> <th style="text-align: center;">Deduction Factor</th> </tr> </thead> <tbody> <tr> <td style="text-align: center;">1</td> <td style="text-align: center;">0 to 2 %</td> <td style="text-align: center;">Zero</td> </tr> <tr> <td style="text-align: center;">2</td> <td style="text-align: center;">>2 to 5 %</td> <td style="text-align: center;">2.00</td> </tr> <tr> <td style="text-align: center;">3</td> <td style="text-align: center;">>5 to 10 %</td> <td style="text-align: center;">3.00</td> </tr> <tr> <td style="text-align: center;">4</td> <td style="text-align: center;">Above 10 %</td> <td style="text-align: center;">5.00</td> </tr> </tbody> </table> <ul style="list-style-type: none"> • The successful bidder shall be responsible for the proper working including any maintenance & support for ‘BHEL-GPS Software application’ during the contract period as per SLA. Other-wise, penalty will be levied for downtime of web application and services as per Downtime % and factor indicated in Table-16B. • Month-wise Quarterly Uptime/Downtime report from bidder’s Cloud Service Provider shall be furnished along with quarterly invoice to BHEL. • If the uptime for application/system falls below 90% continuously for 3 months, then only 50% quarterly payments will be made for that quarter until service is restored to the fullest satisfaction of BHEL. <p><input type="checkbox"/> Reconciliation of Info. Data / docs. In Dashboard</p> <ul style="list-style-type: none"> - RTO (Recovery Time Objective) is 4 Hours - RPO (Recovery Point Objective) is 1 Hour <p>[For details, Please refer Annexure-A, Point No. 14]</p> <p>18. <u>Desirable Key Metrics for Tracking Software (Dashboard) & other related Services</u></p> <table border="1" style="margin-left: auto; margin-right: auto;"> <thead> <tr> <th colspan="4" style="text-align: left;">Table-18A: Desirable Key Metrics for Tracking Software Performance, Reliability & other Industry standard response time (For Dashboard Software & related tools.)</th> </tr> <tr> <th style="text-align: center;">No.</th> <th style="text-align: center;">Feature / Service</th> <th style="text-align: center;">Description</th> <th style="text-align: center;">Metric</th> </tr> </thead> <tbody> <tr> <td style="text-align: center;">18.1</td> <td style="text-align: center;">Tracking Location Accuracy</td> <td style="text-align: center;">Real-time visibility and precise tracking</td> <td style="text-align: center;">Every 0.5 Hour</td> </tr> <tr> <td style="text-align: center;">18.2</td> <td style="text-align: center;">System uptime (in %)</td> <td style="text-align: center;">Ensuring that the web software with all desired functionality remains actively available for all relevant stakeholders.</td> <td style="text-align: center;">98 %</td> </tr> <tr> <td style="text-align: center;">18.3</td> <td style="text-align: center;">Key Dashboard Performance Benchmarks</td> <td style="text-align: center;">Speed of Response while Navigating / using Dashboard. (Under normal network working conditions at BHEL)</td> <td> <table border="1" style="width: 100%;"> <thead> <tr> <th style="text-align: center;">Criterion</th> <th style="text-align: center;">Response Time</th> </tr> </thead> <tbody> <tr> <td style="text-align: center;">Web dashboard page load time</td> <td style="text-align: center;">5 Seconds</td> </tr> <tr> <td style="text-align: center;">API Response time</td> <td style="text-align: center;">5 to 10 Seconds</td> </tr> <tr> <td style="text-align: center;">Operational data refresh</td> <td style="text-align: center;">Every 30 Minutes Data shall be refreshed.</td> </tr> </tbody> </table> </td> </tr> <tr> <td style="text-align: center;">18.4</td> <td style="text-align: center;">Maximum response time for general User queries, clarifications etc.</td> <td style="text-align: center;">Max. No. of hours required for clarifications and replies.</td> <td style="text-align: center;">Within 2 Hrs</td> </tr> <tr> <td style="text-align: center;">18.5</td> <td style="text-align: center;">Maximum response time for resolution of any tickets raised for</td> <td style="text-align: center;">Max. No. of hours required to be mentioned.</td> <td style="text-align: center;">To be done Within,</td> </tr> </tbody> </table>	Table-16B:			No.	Downtime %	Deduction Factor	1	0 to 2 %	Zero	2	>2 to 5 %	2.00	3	>5 to 10 %	3.00	4	Above 10 %	5.00	Table-18A: Desirable Key Metrics for Tracking Software Performance, Reliability & other Industry standard response time (For Dashboard Software & related tools.)				No.	Feature / Service	Description	Metric	18.1	Tracking Location Accuracy	Real-time visibility and precise tracking	Every 0.5 Hour	18.2	System uptime (in %)	Ensuring that the web software with all desired functionality remains actively available for all relevant stakeholders.	98 %	18.3	Key Dashboard Performance Benchmarks	Speed of Response while Navigating / using Dashboard. (Under normal network working conditions at BHEL)	<table border="1" style="width: 100%;"> <thead> <tr> <th style="text-align: center;">Criterion</th> <th style="text-align: center;">Response Time</th> </tr> </thead> <tbody> <tr> <td style="text-align: center;">Web dashboard page load time</td> <td style="text-align: center;">5 Seconds</td> </tr> <tr> <td style="text-align: center;">API Response time</td> <td style="text-align: center;">5 to 10 Seconds</td> </tr> <tr> <td style="text-align: center;">Operational data refresh</td> <td style="text-align: center;">Every 30 Minutes Data shall be refreshed.</td> </tr> </tbody> </table>	Criterion	Response Time	Web dashboard page load time	5 Seconds	API Response time	5 to 10 Seconds	Operational data refresh	Every 30 Minutes Data shall be refreshed.	18.4	Maximum response time for general User queries, clarifications etc.	Max. No. of hours required for clarifications and replies.	Within 2 Hrs	18.5	Maximum response time for resolution of any tickets raised for	Max. No. of hours required to be mentioned.	To be done Within,
Table-16B:																																																							
No.	Downtime %	Deduction Factor																																																					
1	0 to 2 %	Zero																																																					
2	>2 to 5 %	2.00																																																					
3	>5 to 10 %	3.00																																																					
4	Above 10 %	5.00																																																					
Table-18A: Desirable Key Metrics for Tracking Software Performance, Reliability & other Industry standard response time (For Dashboard Software & related tools.)																																																							
No.	Feature / Service	Description	Metric																																																				
18.1	Tracking Location Accuracy	Real-time visibility and precise tracking	Every 0.5 Hour																																																				
18.2	System uptime (in %)	Ensuring that the web software with all desired functionality remains actively available for all relevant stakeholders.	98 %																																																				
18.3	Key Dashboard Performance Benchmarks	Speed of Response while Navigating / using Dashboard. (Under normal network working conditions at BHEL)	<table border="1" style="width: 100%;"> <thead> <tr> <th style="text-align: center;">Criterion</th> <th style="text-align: center;">Response Time</th> </tr> </thead> <tbody> <tr> <td style="text-align: center;">Web dashboard page load time</td> <td style="text-align: center;">5 Seconds</td> </tr> <tr> <td style="text-align: center;">API Response time</td> <td style="text-align: center;">5 to 10 Seconds</td> </tr> <tr> <td style="text-align: center;">Operational data refresh</td> <td style="text-align: center;">Every 30 Minutes Data shall be refreshed.</td> </tr> </tbody> </table>	Criterion	Response Time	Web dashboard page load time	5 Seconds	API Response time	5 to 10 Seconds	Operational data refresh	Every 30 Minutes Data shall be refreshed.																																												
Criterion	Response Time																																																						
Web dashboard page load time	5 Seconds																																																						
API Response time	5 to 10 Seconds																																																						
Operational data refresh	Every 30 Minutes Data shall be refreshed.																																																						
18.4	Maximum response time for general User queries, clarifications etc.	Max. No. of hours required for clarifications and replies.	Within 2 Hrs																																																				
18.5	Maximum response time for resolution of any tickets raised for	Max. No. of hours required to be mentioned.	To be done Within,																																																				

SL	Clause		
	problems, issues & services requested by BHEL.	For Acknowledgment (in Hrs.)	4 Hrs
		For Resolution / completion (in Hrs.)	24 Hrs
18.6	Maximum time for clearance of transactional errors (if any) between integrated systems (under vendor monitoring)	Max. No. of hours required for fixing the issue/error.	Within 24 Hrs
<p><u>Notes:</u> If any Tickets / Queries raised during holidays, then resolution to be given to BHEL on next working day.</p>			
<p>19. BHEL may opt to extend the Software service contract period in-line with CTC (Centralized Transportation Contract) extension one or more times, after mutual agreement between BHEL and the successful bidder. In such scenario, Bidder to maintain the same charges (pro-rata basis) with same terms & conditions for the extended period too. However, rights to request for extension of contract period remains with BHEL.</p>			
Annexure-A			
SL. No.	List of Technical Specifications and Features required in BHEL-GPS Web Application. (ANNEXURE-A)	Bidder shall confirm availability of required Software features by BHEL.	Comments / Remarks (if any)
1	GPS - Vehicle Tracking Software (General Instructions)		
1.1	BHEL Opts for Cloud based Web Application Software (SaaS- Software as a service) to ensure real-time GPS based tracking of the movement of Heavy Vehicles. Hence BHEL to avail GPS services thru GPS Bidder's cloud Server (Geographically located in India) for Vehicle despatches. [i.e. No installation of Software and Hardware envisaged at BHEL premises]		
1.2	Bidder to offer Complete GPS Software Solution as a package mainly for Tracking & Monitoring of Vehicles despatched, henceforth this software application is referred as 'BHEL-GPS'.		
1.3	The software shall allow Secure web-based access with HTTPS, role-based login, encrypted data transmission and controlled user permissions to obtain real-time information.		
1.4	Software and data security offered by Bidder to be in compliance with enterprise security standards: SSL encryption, secure APIs, role-based access control, audit logs and secure cloud hosting.		
1.5	Requirements with respect to Cloud Environment		
1.5.1	The cloud model should be "Software as a Service" - (SaaS)		
1.5.2	Bidder shall comply with recognized standards and security frameworks to demonstrate an adherence to industry best practices and standards like IT Act, ISO 27001, ISO/IEC 27005:2022, Digital Personal Data Protection Bill/Act. The proof of the compliance shall be provided as and when required by BHEL.		
1.5.3	Data Governance Cloud service providers should be transparent about their datacenter locations. The location where data resides should be within geographical boundaries of India, and should be subject to Indian laws. Data sovereignty should be part of the datacenter selection process.		

SL	Clause		
1.5.4	The bidder should provide the contractual service-level agreements and uptime (such as availability of cloud resources, network links at DC & DR, RPO, RTO, etc.)		
1.5.5	The bidder to confirm Security and Compliance from their Cloud Service Provider (CSP).		
a)	The CSP should be MeitY empanelled.		
b)	CSP should have physical and perimeter security in place to prevent unauthorized access to the datacenter.		
c)	Entry to cloud datacenter should be access controlled. Only authorized personnel should be allowed to enter in datacenter.		
d)	The cloud datacenter should be under video surveillance 24x7. The backup of recording shall be done and retained.		
e)	Necessary hardening measures should be taken for all the servers and shall be patched for new vulnerabilities.		
f)	All the servers shall have up-to-date antivirus software.		
g)	All the servers shall have the latest OS updates / patches.		
h)	CSP should have a Business Continuity Plan (BCP)/DR to ensure protection against environmental threats including floods, earthquakes, lightning, fire, natural disasters, civil unrest or other threats that could disrupt operations of a datacenter.		
i)	CSP shall have IT infrastructure security to prevent damage, loss, compromise or theft of assets.		
j)	CSP shall execute preventive maintenance of all datacenter equipment in order to avoid disruption of services due to equipment failures.		
k)	CSP shall do safe disposal or reuse of any data center equipment, in particular any devices that might contain critical data. Before disposal or reuse, all the storage devices should be formatted.		
l)	CSP shall carry out regular backup of stored data, should have redundancy of equipment, as well as continuity plans for handling situations leading to equipment failure.		
m)	Periodic restoration of data from backup should be carried out to ensure effectiveness of data backup process.		
1.6	Listed Software features, to be bundled along with contract as BHEL-GPS package at no extra cost to BHEL. During contract period, No additional cost to be charged towards Software licensing or any other charges say		
1.6.1	Direct usage for Viewing, updating data in BHEL-GPS.		
1.6.2	Sharing of API details by Bidder (for two-way synching between BHEL-TCBS & BHEL-GPS).		
1.6.3	Any Value added services rendered (Say like auto-alerts and notifications thru Mail, SMS, Whatsapp etc.)		
1.6.4	Any support rendered for Software configuration, troubleshooting, online training & maintenance work required by BHEL during the contract period.		
2	GPS Features & Vehicle Visibility		
2.1	Integration with OEM GPS / Vehicle Fitted GPS		
2.2	Mobile SIM Based tracking - To be supported via telecom-integrated GPS feeds and mobile SDK integration with Major Telecom Service Providers		
2.3	Integration with 3rd Party GPS API for Part load and couriers.		
2.4	Fast-tag based, Toll to Toll, Vehicle tracking shall be enabled.		
2.5	Live location of Vehicles with End to End Visibility (GPS update for every 30 minutes), upon Vehicle Placement and Vehicle exiting BHEL Trichy, during Transit, until exiting Geo-Fenced Site destination.		
3	Single Dashboard - Monitoring (Irrespective of various Tracking sources)		
3.1	Web and Mobile based - Single Integrated Dashboard for Monitoring Vehicle Status tracking. (Detailed Software Configuration will be given during implementation.)		
4	Integration with BHEL TCBS (Transport Carrier Booking System)		
4.1	Two-way Automatic sync with BHEL-TCBS (Transport Carrier Booking System) eliminating manual entries for Indent (Demand No.), Vehicle details, Trip details & Trip End. Data should be transferred through a web service that uses JSON only.		
5	Interface with Vahan / Parivahan / Sarathi and relevant Government's Portal		
5.1	For checking Vehicle's Registration Validity, Vehicle Fitness, Vehicle capacity, National permit, Insurance renewed or expired etc.		
5.2	Based on Driver's License No. & Date of Birth as input, in Dashboard to enable Driver's KYC verification (Name, Driving License Validity and Expiry Date) etc.		
6	Real-time tracking of Trip Details		

SL	Clause		
		Real-time Monitoring of Trip Start, Trip Progress (including deviations), Trip delay and Completed Trips. [Any cancelled trips in the mid-way also to be indicated]	
6.1		Expected date of reaching site Expected Date of arrival to destination / Sites to be derived based on the Annexure-B: BHEL Trip guideline (Table/Chart) for Vehicle category-wise average distance to be travelled per day.	
6.2		Daily Status Viewing: To derive Vehicle's average distance travelled / day from Start to Site destination	
6.3		Vehicle Status Viewing by End Users: a) During ongoing Trip, end Users (Say Project Mangers, Site Personnel, Transporters, Logistics & other BHEL personnel, etc) on need basis will ping in BHEL-GPS (thru PC/Mobile) for Viewing Vehicle status, Location of Vehicle, etc. b) Only registered users (various stakeholders) to be permitted to access such details thru secured access/links. Provision for one-time registration of users with their Name, Designation, Dept./Site, Mobile No., eMail-Id, etc. shall be given to BHEL Logistics. [Pl. Refer Report Format: 23.2C User Registration Format]	
6.4		Trip End Indicator: Trip end/Shipment completion to be confirmed based on 2 delivery Indicators. (a) Upon Vehicle exiting Geo-Fenced Site destination, auto-notification from BHEL-GPS Software, to be sent to relevant stakeholders (Say Carrier's Transporter, BHEL Site Personnel and Logistics Transport Section). Monitoring of that Carrier / Vehicle in BHEL-GPS dashboard to be de-linked & Stopped immediately. (b) Based on auto-notification received, Transporters will immediately update Vehicle Unloading Date at Site, in BHEL-TCBS, which indicates Trip Completion.	
7		Geo-fences	
7.1		To trigger auto-alerts to Logistics' Transport Coordination upon Not-exiting Trip Origination (say 20 kms Geo-Fence Radius coverage of Trip Originating Place) to indicate, Trip has not progressed after Exiting BHEL gates / Vendor Works gates. Also to provide a report on list of such vehicles Trip Origination may be from	
7.1.1		BHEL Trichy predominantly.	
7.1.2		60 kms radius of Vendor works around BHEL Trichy	
7.1.3		PAN-India based BHEL Vendor works (say anywhere to Project Site destination)	
7.2		2 Radius Coverage needed for Tracking. (say 10 Kms & 1 km) at Site Destinations.	
7.2.1		Upon entering Destination Geo-fence, to trigger auto-alerts to Transport Section/BHEL Logistics & other stakeholders (say Commercial Project Manager / Site Personnel etc). Sometimes destination may be BHEL Trichy for those materials returned from Sites.	
7.2.2		Upon exiting Destination Geo-fence, to trigger auto-alerts to various stakeholders (Say Transport Vendor, Transport Section/BHEL Logistics). GPS Monitoring to be stopped. Alternatively, if Transport Vendor Updates Material unloaded date in TCBS, then it indicates Trip completion. Hence Vehicle Monitoring can be stopped automatically.	
7.2.3		In few exceptional cases, BHEL / Transporter required to extend the Geo-fenced tracking, for a specific duration, the same shall be enabled.	
7.3		Live visibility of vehicle status within Geo-fenced coverage and automated Google Map location based control.	
8		Mobile SIM integrity for Carrier's Driver (Pertaining to an Indent/Demand)	
8.1		At any point of time, only one driver's Mobile SIM to be integrated with an Indent No. (BHEL's Demand No.) System shall not permit to link same driver's Mobile SIM to more than one Indent / Vehicle No. However, provision is required for Transporters to update Driver's Mobile SIM against that indent No. in case the driver gets changed en-route. Also, a history of driver change details to be preserved for future reference and Report generation.	

SL	Clause		
	9	Visual Tracking of Consignments : Visual (Google Map) based Real time tracking of GPS , SIM based and Fast Tag.	
	9.1	Bird's Eye View : At any point of time, to provide, Bird's eye view of ongoing Trips for all Configured BHEL Exited Vehicles /Devices.	
	9.2	Display of Road details : Application to display Roads with names including National & State Highways, major district roads, town, village roads etc. to be displayed in map.	
	9.2	Delayed consignments: Carriers running behind schedule shall be indicated. Carriers running on time shall be indicated. Also to generate a list of Delayed Vehicles Daily Report as indicated in (23.1C)	
	9.3	Halt Time monitoring: To trigger auto-e-mail notification, if Vehicle's Halt time is more than 24 hours. Also to generate a list of Halted Vehicles Daily Report as indicated in (23.1C)	
	9.4	Group Tracking & Display of running Carriers category-wise : Display of live trips say grouping based on	
	9.4.1	Project Site Destination wise/Route wise,	
	9.4.2	Vehicle Category wise,	
	9.4.3	Transport carrier wise, etc.	
	9.5	Driver's (SIM) change during Trip: For each Trip, a report on driver change (SIM changed) details shall be furnished. Also to generate these details in Trip GPS Report as indicated in (23.2A)	
	9.6	Trip Visual Route Playback : Navigation of Historical Vehicle movement data and play back for all trips (Completed/ Cancelled mid-way)	
	10	Quick Vehicle Search	
	10.1	The Web application should have user-friendly & Instant Search options based on Vehicle No., Indent (Demand No.), Vehicle Categories, site location etc.	
	11	Database Replication: As part of BCP Plan, Database replication in real time with at least 2 separate instances in different data centre zone/regions within India.	
	12	Audit Trail: Logs of all Vehicles with export to Excel/pdf. Also, Software should be able to provide reports in single user dashboard for all Consignment despatches initiated from Source on all routes.	
	13	Secured Access & Protection:	
	13.1	Secured access to Software shall be provided thru popular browser interfaces i.e. Google Chrome, Microsoft Edge, etc.	
	13.2	Software shall come with required security protection applications/mechanism. Such services and mechanisms shall include but not limited to virus and malware protection.	
	13.3	Unauthorized users to be denied accessing & updating details in the application.	
	13.4	GPS Service provider shall adhere ISMS /industry standard (SSL/TLS) best practices while transmitting/ receiving/storing data in encrypted format to ensure that document/data security is in compliance.	
	14	Reconciliation of Info. Data / docs. In Dashboard. [RTO/RPO]	
		During exceptional cases such as downtime, any data/ info including all logs should be reconciled during the period of downtime and also should be made available in BHEL GPS Dashboard after restoration as indicated below.	
	14.1	RTO (Recovery Time Objective) is 4 Hours	
	14.2	RPO (Recovery Point Objective) is 1 Hour	
	15	Anywhere to Anywhere Vehicle Monitoring (PAN India)	
		Apart from material consignment dispatched from BHEL Trichy (and nearby Vendor Works) to various Project Sites, BHEL Logistics executes despatches for BHEL Trichy Away Centre Vendor works (PAN India) directly to Project Sites, to bring in materials/consignments from harbours to Trichy and sometimes to bring back Consignments either returned from Site (or) for cancelled trips in extraordinary situations, BHEL-GPS to facilitate monitoring all such trips.	
	16	Check GPS Functionality	
		BHEL-GPS should have a feature to check & report daily GPS Status. In-case the GPS is not working or not responding an alert to be generated to the stakeholders (Transporter, BHEL Logistics etc.) thru dashboard & such entries should be available in daily check GPS MIR.	
	17	Software Configuration	
		Easy Software Application reports configuration settings by Local Admin. (Transport Section/Logistics) at BHEL.	
	18	User Access & Control	

SL	Clause		
	To provide role based user access & control for BHEL Local Admin. (Logistics Transport Section). Pl. refer Format: 23.2C User Registration Format		
18.1	Role Based access : To allow permission based access controls allowing different user categories to view only the information relevant to their roles.		
18.2	Local Admin.: To allow Local Admin. (BHEL Logistics) to grant privileges to various user agencies & transporters.		
19	Log data as monthly report (As per industry Standard practice)		
	For logging onto various services, all reports shall be shared on monthly basis. however, failed login access shall be shared as daily report.		
19.1	All successful and failed login access to server shall be logged along with login name, terminal identity or location, date and time.		
19.2	Appropriate limited access permission shall be configured on file system/partition/directory to restrict unauthorized access.		
19.3	On successful terminal log-on following information shall be displayed:		
19.3.1	Date and time of the previous successful log-on.		
19.3.2	Details of any unsuccessful log-on attempts since last successful log-on.		
20	Contract Closure points : The bidder should provide necessary handholding and transition support to ensure the continuity and performance of the services.		
20.1	The bidder should hand over all the relevant data whenever the agreement expires or is terminated.		
20.2	The data should be delivered in a readable format (such as CSV, XLS, XML etc.) and on the medium provided by BHEL.		
20.3	The bidder should continue to provide dashboard access and all related services for the ongoing vehicles until the trip gets completed even after the contract end date for those GPS enabled vehicles prior to contract end date.		
20.4	The bidder should erase all the data within an agreed period after expiry or termination of the agreement.		
21	List of Alerts / Triggers		
a)	Real time alerts to be generated thru e-mail / WhatsApp / SMS for the listed scenarios.		
b)	Respective Comml. Project Manager/user agencies to be configured/tied-up to receive details for trip on need basis for registered / authorized users.		
21.1	Tracking lost Alert		
21.1.1	During Trip, Vehicle Tracking If Lost > 48 Hours (Vehicle GPS / Driver's SIM not reachable / Driver's mobile Switched-off or any other reason)		
21.1.2	Auto-e-mail alerts to BHEL Transport Section & Transport Vendors, when Consignment's Driver mobile switched off during Trip.		
21.2	Periodical notification of Consignment Status thru WhatsApp Message		
	Periodical (Daily) notification of Vehicle Location & status thru WhatsApp messages (To be configured for Critical Despatches) upon inputting < BHEL Demand No. (indent no.) > or <Vehicle No.> for registered / authorized users.		
21.3	Milestone based alerts		
	For a very few critical consignments (say 30 trips), Request may be raised by Logistics / BHEL for getting details on Trips with Km-wise (say 500 kms, 1000 kms) configurable milestones for monitoring of special consignments to adhere strict time bound deliveries. Tickets may be raised by Logistics & the same shall be enabled.		
21.4	Instant Deviation Alert (for very Critical Consignments)		
	Auto-alerts for Trips designated with Critical consignments on deviation from originally envisaged Trip path. (Say for ATP and other special shipments). System should give provision to configure/enable this critical monitoring for Vehicles/Devices prior to Trip Start. Tickets may be raised by Logistics & the same shall be enabled.		
22	Reports / MIRs (Exportable to Excel and pdf)		
	Last updated date & time to be displayed at the Top Right corner in all generated reports.		
22.1	Trip Reports : Overall Trip summary in Dashboard. Listing of Trips details, for selected Date Range (say Site Destination/Route wise, Vehicle Category wise, Transport carrier wise)		
22.2	Vehicle GPS Report : GPS Report for each vehicle comprising Trip Start and End Location of the consignment, date wise travel summary. Trace details for every 30 minutes, including Driver change details with driver's name, phone number, driver changed date and time etc. [Plz. refer sample GPS-Report Annexure sheet 23.2A]		

SL	Clause		
22.3	Daily Vehicle Movement Status (Data Transfer) : Daily vehicle Location Status (at 5.00 am & 5.00 pm) to be auto-updated to BHEL-TCBS. Also to generate a list of Daily Vehicle Status Report as indicated in (23.1A)		
22.4	Customized Reporting Tool: Reporting Tool to be Customized for BHEL requirements.		
22.5	Other Reports: Any other relevant report with respect to Vehicle Trip. (if Required by BHEL)		
23	List of Report Formats (Details furnished in Annexures) General Instructions a) All Reports shall be displayed in BHEL-GPS Dashboard. b) Also Downloadable in (PDF/ Excel) c) Should be time stamped with date d) Sl. No. shall be indicated for multiple records in Reports. e) If Report extends beyond 1 page, Report Title & Column header text at Top and page nos. at footer shall be available in all pages.		
23.1	Daily Report for Running Vehicles		
23.1A	Daily Vehicle Status Report for particular Demand		
23.1B	List of Vehicles Not-exiting Geo-Fenced Trip Origination point. (say 10 kms Geo-Fence Radius coverage of Trip Originating Place) [Tech. Spec. Ref. 7.1]		
23.1C	Vehicles In-Transit. [Tech. Spec. Ref. 9.2, 9.3]		
23.1D	GPS Device disconnected from Tracking / Driver's mobile Not Reachable (or) Switched-off > 24 Hrs.		
23.1E	Geo-fenced Site destination reached report		
23.1F	Geo-fenced Site destination exited report		
23.2	Trip Reports (To be generated after Trip end)		
23.2A	GPS Report (including Driver/ SIM Change Details)		
23.2B	Trip ended with Delay		
23.2C	User Registration Format for Viewing Vehicle Status		
24	Data Transfer from BHEL-TCBS to BHEL-GPS Dashboard		
24.1	Daily Vehicle Movement Status: For Trips (ongoing vehicles), Demand No. wise Automatic transfer of Vehicle Details (Say. Demand No, Loading Area, Vehicle No., Vehicle-Type, Project Site Destination, Transport Vendor, Driver Name, Mobile No., Vehicle Trip Origin Exited Date, LR No. & LR Date, etc) from BHEL-TCBS to BHEL-GPS Dashboard automatically (Say at 11.00 am, 2.00 pm, 5.00 pm, 7.00 pm etc.)		
25	Auto Transfer of Data & Document from BHEL-GPS Dashboard to BHEL-TCBS		
25.1	For all ongoing vehicles, Demand No. wise Automatic transfer of Vehicle GPS details (Say. GPS Location with Pin code, Date, time stamped) to BHEL-TCBS daily twice at 5.00 am & 5.00 pm (Please refer, Point No. 22.3)		
25.2	GPS Reports: Upon trip completion, Demand No. wise, Daily Automatic transfer of GPS reports (PDF) to designated folders at BHEL. For Trip completion indicator, please refer details as mentioned in point no. 6.4 & 7.2.		
25.3	Trip History (Auto-Transfer): Upon trip completion, Demand No. wise, Daily Auto-Transfer of Trip history report (PDF) to BHEL-to TCBS showing route taken by Vehicle from Trip Origin to Site Destination.		
	Legend		
	1. BHEL-TCBS: BHEL's In-house Transport Carrier Booking System available in B2B Portal.		
	2. BHEL-GPS: GPS Solution as a package to be offered by Bidder		
	3. Demand No.: Indent No. of Vehicle despatched		
	4. ATP (Advanced Technology Products) at BHEL		

SL	Clause					
	<u>Annexure-B</u>					
	Table-B1: Vehicle Category-wise, BHEL Trip Guideline.					
	SL. No.	Vehicle Cat. Code	Vehicle Type	Approximate Consignment Weight / Range**	Average Distance to be travelled per Day (in kms)	Average Distance to be travelled per Day for Hilly Areas (in kms)
	1	T2A	Small & Part Load (LCV / Lorry Category)	Up to 5.5 MT		Refer Table B2 below
	2	T2B	Small & Part Load (Trailer Category)	Up to 5.5 MT		Refer Table B2 below
	3	T3	LCV / Lorry / Trucks	Up to 9 MT	300	150
	4	T4	Taurus / Multi Axle trucks	Up to 21 MT	300	150
	5	T5	Mechanical Trailers Non- ODC & ODC	Up to 41 MT	200	100
	6	T7	Mechanical Low Bed / Semi Low Bed Trailer	Up to 41 MT	120	60
	7	T8	Mechanical Long Bed Trailers	Up to 41 MT	100	50
	Notes: Unless specified as hilly area, all trips to be considered as normal trips only.					
	<u>Table B2</u>					
	For Small & Part Loads (T2A & T2B Category)					
	SL	Distance range	Max. transit time allowed (Number of days)			
	1	Up to 500 km.	5			
	2	501 to 1500 km.	10			
	3	Above 1500 km.	20			
	Downtime illustration: BHEL-GPS					
	<p>Web application based GPS Services are very crucial for BHEL's Logistics operations. The successful bidder shall be responsible for running the BHEL-GPS web application Software with an uptime of 98% in a quarter.</p>					
	<p><u>Per Quarter:</u></p> <ul style="list-style-type: none"> • Total Hours in a Quarter → 24 (hours) x 30 (Days) x 3 (Months) = 2160 Hrs. • 98% Uptime required as per contract. (2116 Hrs) • 2% downtime Computes to → <ul style="list-style-type: none"> ❖ 2 % of 2160 = 43 Hrs (Total Downtime allowed per quarter) ❖ Out of which Maximum downtime allowed is 14 Hrs / Month. <p>Upon exceeding it, downtime penalty is applicable as per deduction factor indicated in Table-2 and illustration in Table-3</p>					
	Table-1:					
	No.	Item	(SaaS) Service Required			
	1	Web Based GPS Dashboard Software Application	24 (Hrs) x 7 (Days)			

SL	Clause															
	<p style="text-align: center;">Table-2:</p> <table border="1" style="width: 100%; border-collapse: collapse;"> <thead> <tr> <th style="width: 10%;">No.</th> <th style="width: 40%;">Downtime %</th> <th style="width: 50%;">Deduction Factor</th> </tr> </thead> <tbody> <tr> <td>1</td> <td>0 to 2 %</td> <td>Zero</td> </tr> <tr> <td>2</td> <td>>2 to 5 %</td> <td>2.00</td> </tr> <tr> <td>3</td> <td>>5 to 10 %</td> <td>3.00</td> </tr> <tr> <td>4</td> <td>Above 10 %</td> <td>5.00</td> </tr> </tbody> </table> <p style="text-align: center;">Table-3:</p> <p>Downtime illustrated</p> <ul style="list-style-type: none"> Let us assume the estimated cost for 20,000 Demands to avail Vehicle tracking service for CTC period (2 years) is 20 Lakhs. <ul style="list-style-type: none"> 20000 Demands = 20 Lakhs (Approx.) For 2 Years Contract → 24 Months → 20 Lakhs (say Estimated cost from Budgetary Q. value received excluding GST) For 1 Month → Rs. 83,333 For 1 Quarter → 3 Months = Rs.2,50,000 (2.50 Lakh) <p style="text-align: center;">Per Quarter Payment to Vendor by BHEL is 2.5 L.</p> <p>Working calculation for deduction Let downtime in a quarter = A hour No. of working hours / day = 24 hours No. of working days / month = 30 days</p> <p>Quarterly downtime percentage: $B = A \times 100 / (24 \times 30 \times 3)$</p> <p>Various Scenarios illustrated</p> <p>a) Say downtime is 40 hrs per Quarter, then $B = 40 \times 100 / (24 \times 30 \times 3) = 1.9 \% \rightarrow$ No penalty, since Deduction factor is Zero (Plz. refer Sl. No. 1 in above Table)</p> <p>b) Say downtime is 80 Hrs per Quarter, then $B = 80 \times 100 / (24 \times 30 \times 3) = 3.7 \% \rightarrow$ Penalty applies with deduction factor 2.</p> <p style="margin-left: 40px;">Deduction factor according to the table = D Quarterly charges = M Rupees Amount of deduction = $M \times B \times D / 100$ Rupees = $2,50,000 \times 3.7 \times 2 / 100 = \text{Rs.}18,500$</p> <p>c) Say downtime is 140 Hrs per Quarter, then $B = 140 \times 100 / (24 \times 30 \times 3) = 6.5 \% \rightarrow$ Penalty applies with deduction factor 3.</p> <p style="margin-left: 40px;">Deduction factor according to the table = D Quarterly charges = M Rupees Amount of deduction = $M \times B \times D / 100$ Rupees = $2,50,000 \times 6.5 \times 3 / 100 = \text{Rs.} 48,750$</p>	No.	Downtime %	Deduction Factor	1	0 to 2 %	Zero	2	>2 to 5 %	2.00	3	>5 to 10 %	3.00	4	Above 10 %	5.00
No.	Downtime %	Deduction Factor														
1	0 to 2 %	Zero														
2	>2 to 5 %	2.00														
3	>5 to 10 %	3.00														
4	Above 10 %	5.00														

BHEL-GPS SOFTWARE (for Tracking Despatched Vehicles)

LOGISTICS, BHEL TRICHY

Last Updated on 26-MAR-2026

Annexure-C: Process Flow Diagram: Time. 10.30 am

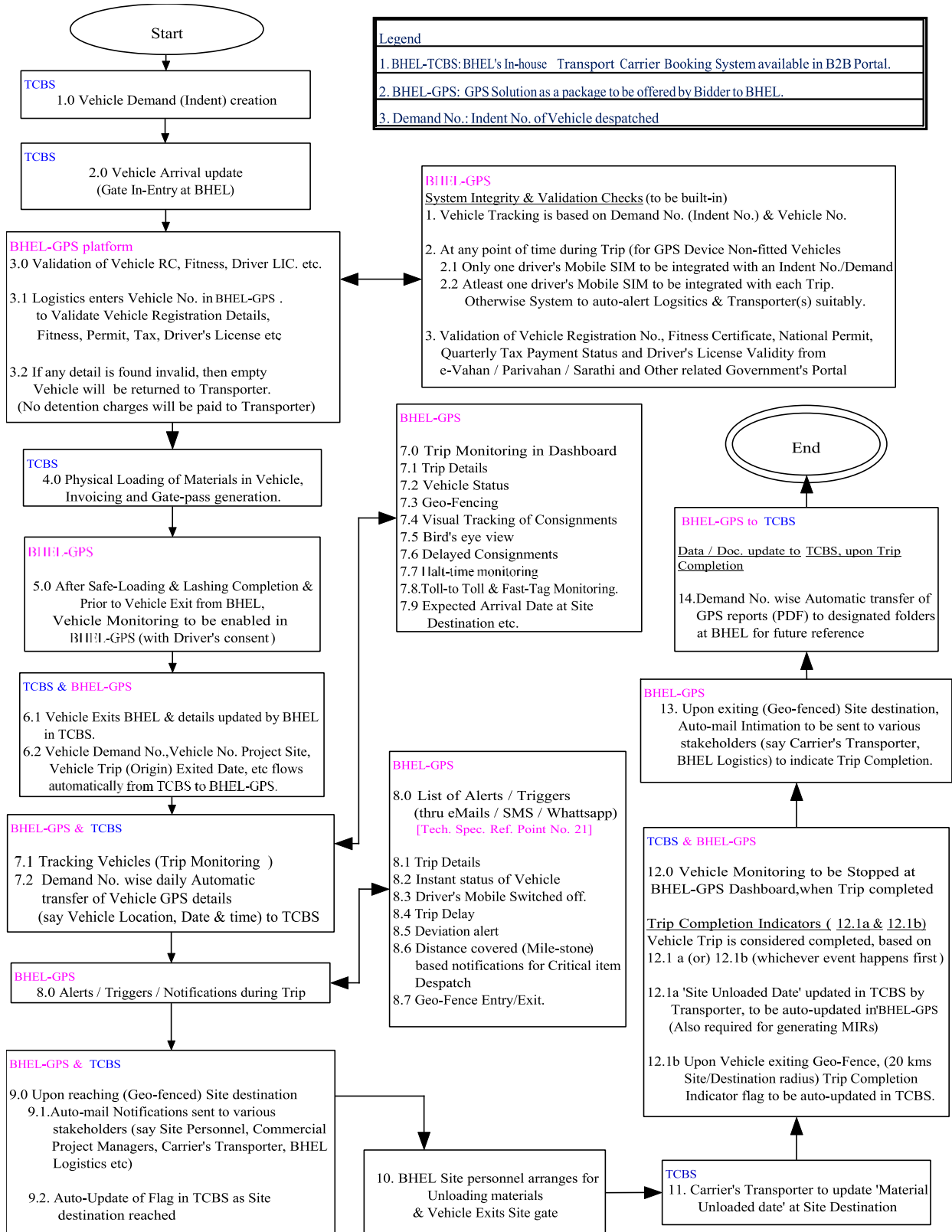

Category	Daily Report				
Reference to Spec. Main Sheet (Annexure-A)	Report Title: 23.1A Daily Vehicle Status for a particular Demand				
	Current Practice: 1. Transporters are entering Vehicle Status (say In-Transit, Site Reached, Waiting for Unloading , Unloading Completed) in TCBS/Daily Status Report in BHEL's B2B Portal.				
Point No. 6.2 & 22.3	New (Improved) Practice: 1. For those Vehicles In-Transit category, to generate data for this below report for the listed Vehicle Categories T4 to T8, and Hydraulic Axles. (Except Part Load & Lorries indicated in Sl. No. 1 & 2 as indicated in Annexure-B: BHEL-Trip-Guideline table) . 2. Upon vehicle exiting from BHEL-Trichy (Source), Vehicle Status to be auto-updated as 'In-Transit' 3. Upon vehicle reaching Site, (i.e. arrival within Geo-Fence entry), In-Transit Status should be auto-updated on that date as 'Reached-Site ' 4. On Next date Vehicle Status shall be auto-updated as 'Waiting for Unloading'. 5. Upon transporter updating vehicle status as 'Unloading Completed' in BHEL-TCBS. Vehicle Status in Report shall be updated suitably. 6. Updates to Report shall be auto-generated daily once at 5.00 am until Unloading date entered by Transporter in TCBS / B2B System at BHEL.				
<u>Simplification of existing Process:</u> After enabling auto-update of 'Daily Vehicle Status posting from BHEL-GPS to TCBS, this increases the accuracy of Vehicle Status & also avoids the dependency of Transporters (manually posting details) daily.					
Format No. 23.1A	Daily Vehicle Status: Demand No. 2420115				
Daily Report	Report Generated Date 16-03-2026, 6.00 am				
Demand No.	Vehicle No.	Transporter's Name	Vehicle Type	Project Site	L.R. No. & LR Date
2418938	V. No. KA39VE8731	XYZ Logistics	T5: AITRC - NON-ODC & ODC 40 FT TRAILER (FF)	NTPC Talcher	DASH/1621 DT.08/03/2026, DASH/1622 DT.08/03/2026

Sample Data ..						
Total Trip Distance: 1787 (kms)						
Total Distance Traveled Till Date 1787 (kms)						
Remaining Distance (0 km)						
SL. No.	Date & Time (DD-MM-YYYY, HH:MM)	GPS Location of Trip Start Place /	Distance Travelled (in kms)	Vehicle Status	Driver Name & Mobile No.	
Day 1	07-03-2026, 06:00 am	LOADING POINT	0	In-transit	Manish 9423232523	
Day 2	08-03-2026, 06:00 am	GUNTUR, ANDHRA PRADESH	740	In-transit	Manish 9423232523	
Day 3	09-03-2026, 06:00 am	KORAPUT, ODISHA	500	In-transit	Manish 9423232523	
Day 4	10-03-2026, 06:00 am	NUAPADA, ODISHA	280	In-transit	Manish 9423232523	
Day 5	11-03-2026, 06:00 am	UNLOADING POINT	267	Reached site	Raja 8523232113	Driver got Changed
Day 6	12-03-2026, 06:00 am	UNLOADING POINT	0	Waiting for Unloading	Raja 8523232113	
Day 7	13-03-2026, 06:00 am	UNLOADING POINT	0	Waiting for Unloading	Raja 8523232113	
Day 8	14-03-2026, 06:00 am	UNLOADING POINT	0	Unloading Completed	Raja 8523232113	



Category	Daily Report
Reference to Spec. Main Sheet (Annexure-A)	Report Title: 23.1B Vehicles Not-exited Geo-Fenced Trip Origination Point (GFTOP) (say 20 kms Geo-Fence Radius coverage of Trip Originating Place) [Tech. Spec. Ref. 7.1]
Point No. 7.1	<p>a) This report is required for those Vehicles, after exiting (Origination) say BHEL/ Vendor Works, and NOT Exiting GFTOP (Geo-Fenced Trip at Origination Point).</p> <p>b) No .of delayed Trip Days (C) shall be Displayed (To be Derived as Today's Date Minus Vehicle Exit Date)c) The report should have complete details as listed below.</p> <p>d) Total distance covered as well as to be covered so far and 'Expected Site Reach Date' to be arrived & Displayed. (As per Table Annexure-B: Vehicle Category-wise BHEL Trip Guideline)</p>

Format No. 23.1B										
Vehicles Not-exited GFTOP (Geo-Fenced Trip Origination Point) - REPORT										
Daily Report							Report Generated Date 14-03-2026,6.00 am			
Demand No.	Transporter's Name & Vehicle No.	Vehicle Type [Vehicle Cat. Code]	Project Site	Total distance to Site from Trip Origin Point (A) (in kms)	Vehicle Exit Date (B) From Trip Origination Point (with Time Stamp, Date & PIN Code)	Latest Location (with Time Stamp & PIN Code)	Delay in Trip Start in Days (C) [Today's Date Minus Vehicle Exit Date (B)]	Originally envisaged Site Reach Date (D)	Expected Shift in Date for Reaching Site after considering Delay E = (D + C days)	L.R. No. & LR Date
2418938	XYZ Logistics V. No. KA39VE8731	T5: AITRC - NON-ODC & ODC 40 FT TRAILER (FF) [T5]	NTPC Talcher	1547 kms	05:30 pm, 11-03-2026: DRDO, Kailasapuram (BHEL Township), Pudutheru, Thiruverumbur, Tiruchirappalli, Tamil Nadu, 620022, India	05:30 am, 14-03-2026: Old Palpannai, Tiruchirappalli, Tamil Nadu, 620010, India	3 Days	18-03-2026 (D= 7.7 Days + 11-03-2026) [i.e A (Site Destination Kms) / 200 kms per day for (T5) + 1103-2026]	21-03-2026	DLDS/5073 DT.07/03/2026, DLDS/5074 DT.07/03/2026
..										



Tender Ref: WCM/26-27/GEM/2026/B/7678752, dt.23.06.2026 : Providing Cloud based Web Application Software (SaaS- Software as a service) to ensure real-time GPS based tracking of the movement of Heavy Vehicles.

Category	Daily Report
Reference to Spec. Main Sheet (Annexure-A)	Report Title: 23.1C Vehicles In-Transit Report
Point No. 9.2, 9.3	<p>a) This Report shall EXCLUDE vehicles already listed in Report 23.1B-Vehicles Not Exited GFTOP.</p> <p>b) This report is required for those ongoing Trip Vehicles after exiting (Origination) say BHEL/ Vendor Works.</p> <p>c) This report excludes Vehicles already reached Geo-Fenced Site Destination.</p> <p>d) 3 TABS to be created (Say Vehicles running on Time, Delayed Vehicles & Halted Vehicles)</p> <p>d1) <u>Vehicles running on Time</u>, Should enable Record Display Sorting facility [Default Project Site (or) Vehicle Type (or) Transporter-wise (or) Expected Site Reach Date Asc]</p> <p>d2) <u>Delayed Vehicles</u>: For Trip Delay Computation (E, F & G), total distance covered, distance lagging (in kms / days) so far and 'Expected Shift in Site Reach Date' to be arrived & Displayed. (To be derived based on Table Annexure-B: Vehicle Category-wise BHEL Trip Guideline) Delayed Vehicles list shall be displayed in descending order of Days Delayed (i.e Max. Days delayed at Top)</p> <p>d3) <u>Halted Vehicles Tab</u>: These details are required for those Vehicles, after exiting (Origination) say BHEL/ Vendor Works remains Halted for > 24 hours. Halted Vehicles list shall be displayed in descending order Halted Hours (i.e Max. Hours Halted to be at Top)</p> <p>e) The report should have complete details as listed below.</p>

Format No. 23.1C : Vehicles In-Transit - REPORT

Daily Report	Report Generated Date 18-03-2026, 6:00 am													
	Select	Option	From 3 TABS ==>	Vehicles Running on Time	Delayed Vehicles	Halted Vehicles								
Demand No.	Transporter's Name & Vehicle No.	Vehicle Type [Vehicle Cat. Code]	Project Site	Total distance to Site from Trip Origin Point (A) [in kms]	Vehicle Exit Date (B) From Trip Origination Point	Latest Location (with Time Stamp, Date & PIN Code)	Transit Days (C) [Today's Date Minus Vehicle Exit Date (B) from Origination]	Total distance to be covered so far for Transit Days [As per AnnexureB: BHEL Trip Guideline Table] (in kms)	Total Distance Actually Traveled Till Date (D) (in kms)	Trip Delay in Days (E) (Based on Average Distance to be travelled as per AnnexureB)	Originally envisaged Site Reach Date (F)	Expected Shift in Date for Reaching Site after considering Delay G = (F + E days)	Halted Hours >24 Hrs	LR No. & LR Date
2418938	ABC Logistics V. No. AP39VE8731	AITRC - NON-ODC & ODC 40 FT TRAILER (FF) [T5]	NTPC Talcher	1600 kms	05:30 pm, 11-03-2026: DRDO, Kailasapuram (BHEL Township), Pudutheru, Thiruverumbur, Tiruchirappalli, Tamil Nadu, 620022, India	05:08 pm, 19-03-2026 NH63, Bastanar Tahsil, Bastar-494223, Chhattisgarh, India [Actual Distance from Origin Point (A) is 1400 kms]	8 Days	1600 kms <u>Illustration:</u> [T5 Vehicle Category, to cover 200 kms / day. Hence to Cover Site Destination of 1600 kms it requires 8 days]	1400 kms	1 day	19-03-2026	20-03-2026	30 Hrs.	DLDS/5073 DT.07/03/2026, DLDS/5074 DT.07/03/2026
Sample Data													28 Hrs.	
...	..												25 Hrs.	



Tender Ref: WCM/26-27/GEM/2026/B/7678752, dt.23.06.2026 : Providing Cloud based Web Application Software (SaaS- Software as a service) to ensure real-time GPS based tracking of the movement of Heavy Vehicles.

Category	Daily Report
Reference to Spec. Main Sheet (Annexure-A)	Report Title: 23.1D GPS Device disconnected from Tracking (or) Driver's mobile Not reachable/Switched off > 12 Hours
Point Nos. 16	a) This report is required for all Ongoing Trip Vehicles, after exiting (Origination) say BHEL/ Vendor Works and GPS Connectivity and tracking not available. b) The report should have complete details as listed below. c) Sorting shall be enabled in displayed Report. (Say Vehicle Category-wise, Project-wise, Transporter-wise etc.)

Format No. 23.1D		GPS Device disconnected from Tracking (or) Driver's mobile Not reachable/Switched off > 12 Hours - REPORT								
Daily Report		Report Generated Date 19-03-2026,6.00 am								
SL. No.	Demand No.	Vehicle No.	Transporter's Name	Vehicle Type [Vehicle Cat. Code]	Project Site	Total distance to Site [from Trip Origin Point] (in kms)	Vehicle Exit Date (A) [From Origination Point]	Latest Location (with Time Stamp, Date & PIN Code)	Disconnected Period (in Hours)	LR No. & LR Date
1	2418938	AP39VE8731	ABC Logistics	T5: AITRC - NON-ODC & ODC 40 FT TRAILER (FF) [T5]	NTPC Talcher	1547 kms	05:30 pm, 11-03-2026: DRDO, Kailasapuram (BHEL Township), Puduthuru, Thiruverumbur, Tiruchirappalli, Tamil Nadu, 620022, India	05:08 pm, 18-03-2026 NH63, Bastanar Tahsil, Bastar-494223, Chhattisgarh, India	10	DLDS/5073 DT.07/03/2026, DLDS/5074 DT.07/03/2026
2	Sample Data		9	..
3	6	..

Category	Daily Report
Reference to Spec. Main Sheet (Annexure-A)	<u>Report Title:</u> 23.1E Geo-fenced Site destination reached report
Point Nos. 7.2.1	a) This daily report is required for listing those Vehicles once reached Geo-Fence destination at Site on the previous day. b)The report should have complete details as listed below. c) Vehicles list shall be displayed in ascending order of Reaching Site

Format No. 23.1E		Geo-Fenced Site destination reached for Ongoing Trips - REPORT							
Daily Report		Order of Display is Ascending order of Site Destination's Geo-Fence reached date (Earliest date at Top)				Report Generated Date 19-03-2026, , 6.00 am			
SL. No.	Demand No.	Transporter's Name & Vehicle No. &	Vehicle Type [Vehicle Cat. Code]	Project Site	Total distance to Site [from Trip Origin Point] (in kms)	Vehicle Exit Date (A) From Origination Point (with Time Stamp, Date & PIN Code)	Vehicle Reached Geo-Fenced Location (with Time Stamp, Date & PIN Code)	Driver Name & Mobile No.	LR No. & LR Date
1	2418938	ABC Logistics V. No. AP39VE8731	AITRC - NON-ODC & ODC 40 FT TRAILER (FF) [T5]	APL Raigarh	1547 kms	05:30 pm, 11-03-2026: DRDO, Kailasapuram (BHEL Township), Thiruverumbur, Tiruchirappalli, Tamil Nadu, 620022, India	04:08 pm, 18-03-2026 Bade Bhandar, Chhote Bhandar-496100, Chhattisgarh, India	Kumar 8968271950	JMVL/14177 DT.10/03/2026, JMVL/14178 DT.10/03/2026
2	2418939	XYZ Logistics V. No. TN59VE8721	BHEL TRICHY TO ALL SITES (70/80 Feet Trailers) : T8	NTPC Lara	1542 kms	06:00 pm, 11-03-2026: DRDO, Kailasapuram (BHEL Township), Thiruverumbur, Tiruchirappalli, Tamil Nadu, 620022, India	09:08 am, 18-03-2026 Chhapora, Pussore, Raigarh-Chhattisgarh - 496440, India	Manish 8968234372	DHAN/2723 DT.06/03/2026,DHAN/2724 DT.06/03/2026
3	2418940	ABC Logistics V. No. AP51EE6761	BHEL TRICHY TO ALL SITES (70/80 Feet Trailers) : T8	Raigarh Power Station (Jindal)	1542 kms	06:25 pm, 11-03-2026: DRDO, Kailasapuram (BHEL Township), Thiruverumbur, Tiruchirappalli, Tamil Nadu, 620022, India	11:08 am, 18-03-2026 Naharpalli, Tehsil Kharsia, Raigarh, Chhattisgarh 496661, India	Ramesh 8912234351	SURA/1221001135 DT.09/03/2026
4	Sample Data						



Tender Ref: WCM/26-27/GEM/2026/B/7678752, dt.23.06.2026 : Providing Cloud based Web Application Software (SaaS- Software as a service) to ensure real-time GPS based tracking of the movement of Heavy Vehicles.

Category	Daily Report
Reference to Spec. Main Sheet (Annexure-A)	<u>Report Title:</u> 23.1F Geo-fenced Site destination exited report
Point Nos. 7.2.2	a) This daily report is required for those Vehicles, exited Geo-Fence destination at Site on the previous day b)The report should have complete details as listed below. c) Vehicles list shall be displayed in ascending order of Site Exited.

Format No. 23.1F		Geo-fenced Site destination exited - REPORT									
Daily Report		Report Generated Date 24-03-2026, , 6.00 am									
SL. No.	Demand No.	Transporter's Name & Vehicle No.	Vehicle Type [Vehicle Cat. Code]	Project Site	Total distance to Site [from Trip Origin Point] (in kms)	Vehicle Exit Date (A) From Origination Point (with Time Stamp, Date & PIN Code)	Vehicle Reached Geo-Fenced Location (with Time Stamp, Date & PIN Code) [B]	Vehicle Exited Geo-Fenced Location (with Time Stamp, Date & PIN Code) [C]	Duration at Site (Waited at Site including unloading completion) Hours Days [D = C - B]	Driver Name & Mobile No.	LR No. & LR Date
1	2418938	ABC Logistics V. No. AP39VE8731	AITRC - NON-ODC & ODC 40 FT TRAILER (FF) [T5]	APL Raigarh	1547 kms	05:30 pm, 11-03-2026: DRDO, Kailasapuram (BHEL Township), Thiruverumbur, Tiruchirappalli, Tamil Nadu, 620022, India	04:08 pm, 18-03-2026 Bade Bhandar, Chhote Bhandar496100, Chhattisgarh, India	05:09 pm, 23-03-2026 Bade Bhandar, Chhote Bhandar496100, Chhattisgarh, India	121 Hrs 5 Days	Kumar 8968271950	JMVL/14177 DT.10/03/2026, JMVL/14178 DT.10/03/2026
2	2418939	XYZ Logistics V. No. TN59VE8721	BHEL TRICHY TO ALL SITES (70/80 Feet Trailers) : T8	NTPC Lara	1542 kms	06:00 pm, 11-03-2026: DRDO, Kailasapuram (BHEL Township), Thiruverumbur, Tiruchirappalli, Tamil Nadu, 620022, India	09:08 am, 21-03-2026 Chhapora, Pussore, RaigarhChhattisgarh - 496440, India	11:30 am, 23-03-2026 Chhapora, Pussore, RaigarhChhattisgarh - 496440, India	52 Hrs 2 Days	Manish 8968234372	DHAN/2723 DT.06/03/2026,DHAN/2724 DT.06/03/2026
3	2418940	ABC Logistics V. No. AP51EE6761	BHEL TRICHY TO ALL SITES (70/80 Feet Trailers) : T8	Raigarh Power Station (Jindal)	1542 kms	06:25 pm, 11-03-2026: DRDO, Kailasapuram (BHEL Township), Thiruverumbur, Tiruchirappalli, Tamil Nadu, 620022, India	11:08 am, 22-03-2026 Naharpalli, Tehsil Kharsia, Raigarh, Chhattisgarh 496661, India	12:10 pm, 23-03-2026 Naharpalli, Tehsil Kharsia, Raigarh, Chhattisgarh 496661, India	25 Hrs 1 Days	Ramesh 8912234351	SURA/1221001135 DT.09/03/2026
4	Sample Data							

Category	Trip Report
Reference to Spec. Main Sheet	Report Title: 23.2A GPS Report
12.4	<ul style="list-style-type: none"> a) GPS report is required for each consignment despatched. b) At any point of time, cumulative details to be displayed from Trip Origin (with applicable Driver change details if any) c) Upon trip completion, Demand No. wise Automatic transfer of GPS reports (PDF) to designated folders at BHEL. d) For Trip completion indicator, please refer details in Annexure-A: point nos. 6.4 & 7.2. e) The report should have details as listed below say Transporter name, Project, Demand number, etc.

Format No. 23.2A	GPS REPORT (as Trip Summary)					
Report Generated Date 16-03-2026						
Vehicle Type	Vehicle No.	Transporter's Name	Demand No.	Project Site	L.R. No.	LR Date
Latest Driver's Name	Mobile No.					

Driver (SIM) Change Details					
SL. No.	Driver's Name	Mobile No.	GPS Location of Trip Start Place / Driver Changed place	From Date & Time (DD-Mon-YYYY, HH:MM)	To Date & Time (DD-Mon-YYYY, HH:MM)
1					
2					
3					

Date-wise Summary				
SL. No.	Date (DD-MM-YYYY)	Start Location (with Time Stamp & PIN Code)	Last Location	Distance Travelled (in kms)
1	13-03-2026	12:08 am: Gidam Tahsil, Dantewada494449 Chhattisgarh, India	05:08 pm: NH63, Bastanar Tahsil, Bastar494223, Chhattisgarh, India	17.34
2	Sample Data			
3	..			

Trace History					
SL. No.	Time & Date (DD-MM-YYYY)	Location(with PIN Code)	Lattitude / Longitude	Distance Travelled (in kms)	Driver
1	08:30 am 13-03-2026	DRDO, Kailasapuram (BHEL Township), Pudutheru, Thiruverumbur, Tiruchirappalli, Tamil Nadu, 620022, India	10.7726, 78.791	0	Manish
2	09:00 am 13-03-2027	Anaiparaikadu, Manachanallur, Tiruchirappalli, Tamil Nadu, 621132, India	10.99115, 78.78006	23	Manish



Category	Trip Report
Reference to Spec. Main Sheet (Annexure-A)	<u>Report Title:</u> 23.2B Trip ended with Delay
Point No. 9.2	<p>a) This report is required for those Vehicles ended Trip with delay</p> <p>b) <u>Trip Delay Computation:</u> BHEL Standard Distance to Site from Trip Origin Point (A) / Allowed Kms per day for Vehicle Category . (To be derived based on the Tables in Annexure-B: Vehicle Category-wise BHEL Trip Guideline) c) The report should have complete details as listed below.</p> <p>d) Delayed Vehicles list shall be displayed in descending order of Days Delayed (i.e Max. Days delayed at Top)</p>

Format No. 23.2B		Trip ended with Delay - REPORT									
Trip Report		Report Generated Date 18-03-2026, 6.00 am									
SL. No.	Demand No.	Transporter's Name & Vehicle No.	Vehicle Type [Vehicle Cat. Code]	Project Site	BHEL Standard Distance to Site from Trip Origin Point (A) [in kms]	Vehicle Exit Date (B) From Trip Origination Point	Trip Ended Location (Exited Destination GeoFence) (with Time Stamp, Date & PIN Code)	Allowed Transit Days = (C) BHEL Standard Distance to Site from Trip Origin Point (A) / Allowed Kms per day for Vehicle Category	Actual Transit Days from BHEL-GPS System	Delay Days	LR No. & LR Date
1	2418938	ABC Logistics V.No. AP39VE8731	AITRC NON-ODC & ODC 40 FT TRAILER (FF) [T5]	NTPC Talcher	1600 kms	05:30 pm, 11-03-2026: DRDO, Kailasapuram (BHEL Township), Puduthuru, Thiruverumbur, Tiruchirappalli, Tamil Nadu, 620022, India	05:09 pm, 21-03-2026 Bade Bhandar, Chhote Bhandar-496100, Chhattisgarh, India [Actual Distance from Origin Point (A) is 1600 kms]	8 Days [Illustrated, C = 1600 / 200] [BHEL Reference Table, Annexure-B]	10 Days	2 Days	DLDS/5073 DT.07/03/2026, DLDS/5074 DT.07/03/2026
2
3	Sample Data



Tender Ref: WCM/26-27/GEM/2026/B/7678752, dt.23.06.2026 : Providing Cloud based Web Application Software (SaaS- Software as a service) to ensure real-time GPS based tracking of the movement of Heavy Vehicles.

Category	Access Credentials Registration Format	
Reference to Spec. Main Sheet	Report Title: 23.2C User Registration Format for viewing Vehicle Status	
6.3 b	a) For granting access of BHEL Dashboard to Users as per format below. b) Provision shall be enabled for BHEL Transport Section (Local Admin.)	
Format No. 23.2C	Access Credentials Registration Format	
Category		
BHEL Logistics	Name	
	Dept. / Site	
	eMail-Id	
	Mobile No.	
	Staff No.	
	Category Code	Logistics - [L]
	Rights to access	Full access to Dashboard & all Reports, Ticket raising, Logs etc including Admin.
Category		
BHEL Commercial / Site Personnel	Name	
	Dept. / Site	
	eMail-Id	
	Mobile No.	
	Staff No.	
	Category Code	End users (Commercial / Site Personnel / ATP / Others) - [E]
	Rights to access	Viewing Status of Vehicles
Category		
Transporter	Name	
	Carrier Name	
	eMail-Id	
	Mobile No.	
	Category Code	Transporters (T)
	Rights to access	Relevant Input Details (say Driver change) in Dashboard. Viewing Status of respective Transporter's Vehicle Trips

3	<p>PRICE BASIS</p> <p>Vendor to Quote “Lump-Sum Value” with GST (i.e., Inclusive of GST)</p> <ul style="list-style-type: none"> + The value quoted by the bidder shall be same throughout the currency of the contract without and Price Variation Clause. + Bonus Clause and ORC are not applicable to this contract.
4	<p>TAXES & DUTIES</p>
4.1	<p>The Supplier/Vendor shall pay all (save the specific exclusions as enumerated in this clause) taxes, fees, license, charges, deposits, duties, tools, royalty, commissions, other charges, etc. which may be levied on the input goods & services consumed and output goods & services delivered in course of his operations in executing the contract. In case BHEL is forced to pay any of such taxes/duties, BHEL shall have the right to recover the same from his bills or otherwise as deemed fit along with the applicable overheads @5% and interest on the total value (i. e. amount paid by BHEL + overhead)</p> <p>However, provisions regarding GST on output supply (goods/service) and TDS/TCS as per Income Tax Act shall be as per following clauses.</p>
4.2	<p>GST (Goods and Services Tax)</p>
4.2.1	<p>GST as applicable on output supply (goods/services) are excluded from Supplier/Vendor’s scope; therefore, contractor’s price/rates shall be exclusive of GST. Reimbursement of GST is subject to compliance of following terms and conditions. BHEL shall have the right to deny payment of GST and to recover any loss to BHEL on account of tax, interest, penalty etc. for non-compliance of any of the following condition.</p>
4.2.2	<p>The admissibility of GST, taxes and duties referred in this chapter or elsewhere in the contract shall be limited to direct transactions between BHEL & its Supplier/Vendor. BHEL shall not consider GST on any transaction other than the direct transaction between BHEL & its Supplier/Vendor.</p>
4.2.3	<p>Supplier/Vendor shall obtain prior written consent of BHEL before billing the amount towards such taxes. Where the GST laws permit more than one option or methodology for discharging the liability of tax/levy/duty, BHEL shall have the right to adopt the appropriate one considering the amount of tax liability on BHEL/Client as well as procedural simplicity with regard to assessment of the liability. The option chosen by BHEL shall be binding on the Contractor for discharging the obligation of BHEL in respect of the tax liability to the Supplier/Vendor.</p>
4.2.4	<p>Supplier/Vendor has to submit GST registration certificate of the concerned state. Supplier/Vendor also needs to ensure that the submitted GST registration certificate should be in active status during the entire contract period.</p>
4.2.5	<p>Supplier/Vendor has to issue Invoice/Debit Note/Credit Note indicating HSN/SAC code, Description, Value, Rate, applicable tax and other particulars in compliance with the provisions of relevant GST Act and Rules made thereunder.</p>
4.2.6	<p>Supplier/Vendor has to submit GST compliant invoice within the due date of invoice as per GST Law. In case of delay, BHEL reserves the right of denial of GST payment if there occurs any hardship to BHEL in claiming the input thereof. In case of goods, Supplier/Vendor has to provide scan copy of invoice & GR/LR/RR to BHEL before movement of goods starts to enable BHEL to meet its GST related compliances. Special care should be taken in case of month end transactions.</p>
4.2.7	<p>Supplier/Vendor has to ensure that invoice in respect of such services which have been provided/completed on or before end of the month should not bear the date later than last working day of the month in which services are performed.</p>
4.2.8	<p>Subject to other provisions of the contract, GST amount claimed in the invoice shall be released on fulfilment of all the following conditions by the Supplier/Vendor: -</p>
a	<p>Supply of goods and/or services have been received by BHEL.</p>
b	<p>Original Tax Invoice has been submitted to BHEL</p>
c	<p>Supplier/Vendor has submitted all the documents required for processing of bill as per contract/ purchase order/ work order.</p>
d	<p>In cases where e-invoicing provision is applicable, Supplier/Vendor is required to submit invoice in compliance with e-invoicing provisions of GST Act and Rules made thereunder.</p>

e	Supplier/Vendor has filed all the relevant GST return (e.g. GSTR-1, GSTR-3B, etc.) pertaining to the invoice submitted and submit the proof of such return along with immediate subsequent invoice. In case of final invoice/ bill, contractor has to submit proof of such return within fifteen days from the due date of relevant return.
f	Respective invoice has appeared in BHEL's GSTR - 2A for the month corresponding to the month of invoice and in GSTR-2B of the month in which such invoices has been reported by the contractor along with status of ITC availability as "YES" in GSTR-2B. Alternatively, BG of appropriate value may be furnished which shall be valid at least one month beyond the due date of confirmation of relevant payment of GST on GSTN portal or sufficient security is available to adjust the financial impact in case of any default by the Supplier/Vendor.
g	Supplier/Vendor has to submit an undertaking confirming the payment of all due GST in respect of invoices pertaining to BHEL.
4.2.9	Any financial loss arises to BHEL on account of failure or delay in submission of any document as per contract/purchase order/work order at the time of submission of Tax invoice to BHEL, shall be deducted from Supplier/Vendor's bill or otherwise as deemed fit.
4.2.10	TDS as applicable under GST law shall be deducted from Supplier/Vendor's bill.
4.2.11	Supplier/Vendor shall comply with the provisions of e-way bill wherever applicable. Further wherever provisions of GST Act permits, all the e-way bills, road permits etc. required for transportation of goods needs to be arranged by the contractor.
4.2.12	Supplier/Vendor shall be solely responsible for discharging his GST liability according to the provisions of GST Law and BHEL will not entertain any claim of GST/interest/penalty or any other liability on account of failure of Supplier/Vendor in complying the provisions of GST Law or discharging the GST liability in a manner laid down thereunder.
4.2.13	In case declaration of any invoice is delayed by the vendor in his GST return or any invoice is subsequently amended/altered/deleted on GSTN portal which results in any adverse financial implication on BHEL, the financial impact thereof including interest/penalty shall be recovered from the Supplier/Vendor's due payment.
4.2.14	Any denial of input credit to BHEL or arising of any tax liability on BHEL due to non-compliance of GST Law by the Supplier/Vendor in any manner, will be recovered along with liability on account of interest and penalty (if any) from the payments due to the Supplier/Vendor.
4.2.15	In the event of any ambiguity in GST law with respect to availability of input credit of GST charged on the invoice raised by the contractor or with respect to any other matter having impact on BHEL, BHEL's decision shall be final and binding on the Supplier/Vendor.
4.2.16	<p>Variation in Duties:</p> <p>Any upward variation in GST shall be considered for reimbursement provided supply of goods and services are made within schedule date stipulated in the contract or approved extended schedule for the reason solely attributable to BHEL. However downward variation shall be subject to adjustment as per actual GST applicability.</p> <p>In case the Government imposes any new levy/tax on the output service/goods after price bid opening, the same shall be reimbursed by BHEL at actual. The reimbursement under this clause is restricted to the direct transaction between BHEL and its Supplier/Vendor only and within the contractual delivery period only.</p> <p>In case any new tax/levy/duty etc. becomes applicable after the date of Bidder's offer but before opening of the price Bid, the Bidder/ Supplier/Vendor must convey its impact on his price duly substantiated by documentary evidence in support of the same before opening of price bid. Claim for any such impact after opening the price bid will not be considered by BHEL for reimbursement of tax or reassessment of offer.</p>
4.3	<p>Income Tax:</p> <p>TDS/TCS as applicable under Income Tax Act, 1961 or rules made thereunder shall be deducted/collected from Supplier/Vendor's bill.</p>
7	<p>DELIVERY:</p> <p>TENURE OF CONTRACT</p> <p>The duration of the contract will be Two Years from date of award of contract by BHEL/Trichy.</p> <p>One or more extensions of the Contract may be done with mutual agreement between BHEL, and the contractors. Such agreements shall be based on acceptance of the lowest rates and terms & conditions of the corresponding Contract.</p>

8	TRANSIT INSURANCE
	As per Special Conditions of the Contract (SCC)
9	PAYMENT TERMS:
a	FOR NON MSME Bidders, 100% Payment _ 90 Days from CRAC date upon submission of billing documents as mentioned in sl. no. 10 below.
b	FOR MSE Bidders (Micro & Small), 100% Payment _ 45 Days from CRAC date upon submission of billing documents as mentioned in sl. no. 10 below.
c	FOR MEDIUM ENTERPRISES Bidders, 100% Payment _ 60 Days from CRAC date upon submission of billing documents as mentioned in sl. no. 10 below.
	However, GST amount shall be reimbursed in line with compliance to Cl. No. 4 (Taxes & Duties) above.
	NO INTEREST PAYABLE TO CONTRACTOR No interest shall be payable on the security deposit or any other money due to the contractor”.
	<p><u>CONTRACT BILL PROCESSING IN SUVIDHA PORTAL:</u> BHEL has launched SUVIDHA – Unified Supplier Portal to streamline the processing of supply / Service payments to all vendors. The details are as follows:</p> <ol style="list-style-type: none"> 1. Mandatory Registration of Invoices <ul style="list-style-type: none"> ❖ All supply / Service invoices, regardless of the invoice amount, must be registered in the BHEL SUVIDHA portal. 2. For Net Invoice Amount Exceeding ₹5 Lakhs (Including Taxes): <ul style="list-style-type: none"> ❖ Upload of a Class 3 Digitally Signed Tax Invoice (Class 3 Digital Signature Certificate issued by a licensed Certifying Authority) is mandatory. ❖ All other documents as per the Purchase Order (PO) checklist must also be uploaded. ❖ If any other digitally signed document is specified in the PO checklist, it must be uploaded with a Class 3 Digital Signature. 3. For Net Invoice Amount Up to ₹5 Lakhs (Including Taxes): <ul style="list-style-type: none"> ❖ Upload of all documents as per the PO checklist is mandatory. ❖ Documents can be uploaded without a digital signature. ❖ However, if a digitally signed document is specified in the PO checklist and a non-digitally signed version is uploaded, a hard copy must be submitted. <p>BHEL request all suppliers to comply with the above requirement and upload invoices through the SUVIDHA portal to ensure seamless payment processing.</p> <p>◆ Note: Materials / services will not be accepted at BHEL premises in the absence of the above compliance. A detailed step-by-step procedure for uploading invoices and documents is linked for your reference.</p> <p>Portal Link: https://suvidha.bhel.in/suvidha/index1.jsp.</p>
10	DOCUMENTS REQUIRED ALONG WITH DISPATCH OF MATERIAL/BILLING DOCUMENTS:
	Goods and Services tax will be payable extra by BHEL at prevailing rates and corresponding TDS will be made as per Government norms.
11	BANK DETAILS FOR EMD & PERFORMANCE SECURITY SUBMISSION:
	<p>For Electronic Fund Transfer the details are as below:</p> <p>a) Name of the Beneficiary: Bharat Heavy Electricals Limited</p> <p>b) Bank Particulars:</p> <p>Name of the Company - BHARAT HEAVY ELECTRICALS LTD.</p> <p>Address of the company – High Pressure Boiler Plant, Tiruchirappalli - 620014</p> <p>Name of the bank – State Bank of India</p> <p>Bank branch - HEAVY ELECTRICALS, KAILASAPURAM BRANCH</p> <p>City - Tiruchirappalli</p> <p>Branch code - 01363</p> <p>Account Number – 10891588977</p> <p>Account type - CC</p> <p>IFSC code - SBIN0001363</p> <p>MICR code – 620002004</p>
12	EMD - Not Applicable

13	PERFORMANCE SECURITY - Not Applicable
14	BREACH OF CONTRACT, REMEDIES AND TERMINATION:
14.1	The following shall amount to breach of contract: <p>I. Non-supply of material/ non-completion of work by the Supplier/Vendor within scheduled delivery/ completion period as per contract or as extended from time to time.</p> <p>II. The Supplier/Vendor fails to perform as per the activity schedule and there are sufficient reasons even before expiry of the delivery/ completion period to justify that supplies shall be inordinately delayed beyond contractual delivery/ completion period.</p> <p>III. The Supplier/Vendor delivers equipment/ material not of the contracted quality.</p> <p>IV. The Supplier/Vendor fails to replace the defective equipment/ material/ component as per guarantee clause.</p> <p>V. Withdrawal from or abandonment of the work by the Supplier/Vendor before completion as per contract.</p> <p>VI. Assignment, transfer, subletting of Contract by the Supplier/Vendor without BHEL's written permission resulting in termination of Contract or part thereof by BHEL.</p> <p>VII. Non-compliance to any contractual condition or any other default attributable to Supplier/Vendor.</p> <p>VIII. Any other reason(s) attributable to Vendor towards failure of performance of contract. In case of breach of contract, BHEL shall have the right to terminate the Purchase Order/ Contract either in whole or in part thereof without any compensation to the Supplier/Vendor.</p> <p>IX. Any of the declarations furnished by the contractor at the time of bidding and/ or entering into the contract for supply are found untruthful and such declarations were of a nature that could have resulted in non-award of contract to the contractor or could expose BHEL and/ or Owner to adverse consequences, financial or otherwise.</p> <p>X. Supplier/Vendor is convicted of any offence involving corrupt business practices, antinational activities or any such offence that compromises the business ethics of BHEL, in violation of the Integrity Pact entered into with BHEL has the potential to harm the overall business of BHEL/ Owner.</p> <p>Note-Once BHEL considers that a breach of contract has occurred on the part of Supplier/Vendor, BHEL shall notify the Supplier/Vendor by way of notice in this regard. Contractor shall be given an opportunity to rectify the reasons causing the breach of contract within a period of 14 days. In case the contractor fails to remedy the breach, as mentioned in the notice, to the satisfaction of BHEL, BHEL shall have the right to take recourse to any of the remedial actions available to it under the relevant provisions of contract.</p>
14.2	Remedies in case of Breach of Contract.
i	Wherein the period as stipulated in the notice issued under clause 14.1 has expired and Supplier/Vendor has failed to remedy the breach, BHEL will have the right to terminate the contract on the ground of "Breach of Contract" without any further notice to contractor.
ii	Upon termination of contract, BHEL shall be entitled to recover an amount equivalent to 10% of the Contract Value for the damages on account of breach of contract committed by the Supplier/Vendor. This amount shall be recovered by way of encashing the security instruments like performance bank guarantee etc available with BHEL against the said contract. In case the value of the security instruments available is less than 10% of the contract value, the balance amount shall be recovered from other financial remedies (i.e. available bills of the Supplier/Vendor, retention amount, from the money due to the Supplier/Vendor etc. with BHEL) or the other legal remedies shall be pursued.
iii	wherever the value of security instruments like performance bank guarantee available with BHEL against the said contract is 10% of the contract value or more, such security instruments to the extent of 10% contract value will be encashed. In case no security instruments are available or the value of the security instruments available is less than 10% of the contract value, the 10% of the contract value or the balance amount, as the case may be, will be recovered in all or any of the following manners:
iv	In case the amount recovered under sub clause (a) above is not sufficient to fulfil the amount recoverable then; a demand notice to deposit the balance amount within 30 days shall be issued to Supplier/Vendor.
v	If Supplier/Vendor fails to deposit the balance amount within the period as prescribed in demand notice, following action shall be taken for recovery of the balance amount: a) from dues available in the form of Bills payable to defaulted Supplier/Vendor against the same contract.

	b) If it is not possible to recover the dues available from the same contract or dues are insufficient to meet the recoverable amount, balance amount shall be recovered from any money(s) payable to Supplier/Vendor under any contract with other Units of BHEL including recovery from security deposits or any other deposit available in the form of security instruments of any kind against Security deposit or EMD.												
vi	In-case recoveries are not possible with any of the above available options, Legal action shall be initiated for recovery against defaulted supplier/Vendor.												
vii	It is an agreed term of contract that this amount shall be a genuine pre-estimate of damages that BHEL would incur in completion of balance contractual obligation of the contract through any other agency and BHEL will not be required to furnish any other evidence to the Supplier/Vendor for the purpose of estimation of damages.												
viii	In addition to the above, imposition of liquidated damages, debarment, termination, de-scoping, short-closure, etc., shall be applied as per provisions of the contract.												
	Note: 1) The defaulting Supplier/Vendor shall not be eligible for participation in any of the future enquiries floated by BHEL to complete the balance work. The defaulting contractor shall mean and include: (a) In case defaulted Supplier/Vendor is the Sole Proprietorship Firm, any Sole Proprietorship Firm owned by same Sole Proprietor. (b) In case defaulted Supplier/Vendor is The Partnership Firm, any firm comprising of same partners/ some of the same partners ; or sole proprietorship firm owned by any partner(s) as a sole proprietor.												
	LD against delay in executed supply in case of Termination of Contract:												
	LD against delay in executed supply shall be calculated in line with LD clause no. 18.0 below, for the delay attributable to Supplier/Vendor. For limiting the maximum value of LD, contract value shall be taken as Executed Value of supply till termination of contract. Method for calculation of “LD against delay in executed supply in case of termination of contract” is given below. i. Let the time period from scheduled date of start of supply till termination of contract excluding the period of Hold (if any) not attributable to contractor = T1 ii. Let the value of executed supply till the time of termination of contract= X iii. Let the Total Executable Value of supply for which inputs/fronts were made available to Supplier/Vendor and were planned for execution till termination of contract = Y iv. Delay in executed supply attributable to Supplier/Vendor i.e. T2=[1-(X/Y)] x T1 v. LD shall be calculated in line with LD clause (clause 18.0) of the Contract for the delay attributable to Supplier/Vendor taking “X” as Contract Value and “T2” as period of delay attributable to Supplier/Vendor.												
15	BILL TO/ SHIP TO ADDRESS: Not Applicable												
16	GUARANTEE/WARRANTY: Not Applicable												
17	MICRO AND SMALL ENTERPRISES (MSE): Any Bidder falling under MSE category shall furnish the following details & submit documentary evidence/ Govt. Certificate etc. in support of the same along with their techno-commercial offer. <table border="1" data-bbox="331 1570 1449 1709"> <thead> <tr> <th>Type under MSE</th> <th>SC/ST owned</th> <th>Women owned</th> <th>Others (excluding SC/ ST & Women Owned)</th> </tr> </thead> <tbody> <tr> <td>Micro</td> <td></td> <td></td> <td></td> </tr> <tr> <td>Small</td> <td></td> <td></td> <td></td> </tr> </tbody> </table> <p>Note: If the bidder does not furnish the above, offer shall be processed construing that the bidder is not falling under MSE category. a) MSE suppliers can avail the intended benefits in respect of the procurements related to the Goods and Services only (Definition of Goods and Services as enumerated by Govt. of India vide Office Memorandum F. No. 21(8)/2011-MA dtd. 09/11/2016 office of AS & DC, MSME) only if they submit along with the offer, attested copies of either Udyam Registration. Date to be reckoned for determining the deemed validity will be the last date of Technical Bid submission. Non-submission of supporting document in GeM Portal will lead to consideration of their bids at par with other bidders. No benefits shall be applicable for this enquiry if the above required documents are not uploaded at the time of bid submission. Documents submitted by the bidder shall be verified by BHEL for rendering the applicable benefits.</p>	Type under MSE	SC/ST owned	Women owned	Others (excluding SC/ ST & Women Owned)	Micro				Small			
Type under MSE	SC/ST owned	Women owned	Others (excluding SC/ ST & Women Owned)										
Micro													
Small													

18	<p>LIQUIDATED DAMAGE</p> <p>LIQUIDATED DAMAGES (LD)/PENALTY:</p> <p>For any delay in configuration and implementation of the BHEL-GPS package, LD shall be levied on the bidder at the rate of 0.5% per week (or part thereof) subject to a maximum of 10% of the total order value. This LD will be deducted from the first payment. In case the LD amount to be deducted is more than the first payment charges (initial quarterly charge), the same will be adjusted from the subsequent payments. However, if the delay is due to any reason on BHEL's account, then that delay will not be counted on service provider's part and no LD will be levied on the bidder.</p>
19	<p>INTEGRITY PACT (IP): Not Applicable</p>
20	<p>PREFERENCE TO MAKE IN INDIA:</p> <p>For this procurement, the local content to categorize a Supplier/Vendor as a Class I local supplier/ Class II local Supplier/Non-Local Supplier and purchase preferences to Class I local supplier, is as defined in Public Procurement (Preference to Make in India), Order 2017 dated 04.06.2020 issued by DPIIT. In case of subsequent orders issued by the nodal ministry, changing the definition of local content for the items of the GeM Bid, the same shall be applicable even if issued after issue of this NIC Bid, but before opening of Part-II bids against this GeM Bid.</p>
21	<p>SETTLEMENT OF DISPUTE</p> <p>If any dispute or difference of any kind whatsoever shall arise between BHEL and the Supplier/Vendor, arising out of the contract for the performance of the work whether during the progress of contract termination, abandonment or breach of the contract, it shall in the first place referred to Designated Engineer for amicable resolution by the parties. Designated Engineer (to be nominated by BHEL for settlement of disputes arising out of the contract) who within 60 days after being requested shall give written notice of his decision to the contractor. Save as hereinafter provided, such decision in respect of every matter so referred shall forthwith be given effect to by the Supplier/Vendor who shall proceed with the work with all due diligence, whether he or BHEL desires to resolve the dispute as hereinafter provided or not.</p> <p>If after the Designated Engineer has given written notice of this decision to the party and no intention to pursue the dispute has been communicated to him by the affected party within 30 days from the receipt of such notice, the said decision shall become final and binding on the parties. In the event the Supplier/Vendor being dissatisfied with any such decision or if amicable settlement cannot be reached then all such disputed issues shall be resolved through conciliation in terms of the BHEL Conciliation Scheme 2018 as per Clause 21.1</p>
21.1	<p>CONCILIATION:</p>
	<p>Any dispute, difference or controversy of whatever nature howsoever arising under or out of or in relation to this Agreement (including its interpretation) between the Parties, and so notified in writing by either Party to the other Party (the "Dispute") shall, in the first instance, be attempted to be resolved amicably in accordance with the conciliation procedure as per BHEL Conciliation Scheme 2018. The proceedings of Conciliation shall broadly be governed by Part-III of the Arbitration and Conciliation Act 1996 or any statutory modification thereof and as provided in - "Procedure for conduct of conciliation proceedings" (as available in www.bhel.com)).</p> <p>Note: Ministry of Finance has issued OM reference No. 1/2/24 dated 03.06.2024 regarding "Guidelines for Arbitration and Mediation in Contracts of Domestic Public Procurement. In the said OM it has been recommended that Government departments/ Entities/agencies are to encourage mediation under the Mediation Act. 2023. The said Act has not yet been notified by the Government. Therefore, the clause "Settlement of Disputes" shall be modified accordingly as and when the Mediation Act 2023 gets notified.</p>
21.2	<p>ARBITRATION:</p>
21.2.1	<p>Except as provided elsewhere in this Contract, in case Parties are unable to reach amicable settlement (whether by Conciliation to be conducted as provided in Clause 21.1 herein above or otherwise) in respect of any dispute or difference; arising out of the formation, breach, termination, validity or execution of the Contract; or, the respective rights and liabilities of the Parties; or, in relation to interpretation of any provision of the Contract; or, in any manner touching upon the Contract (hereinafter referred to as the 'Dispute'), then, either Party may, refer the disputes to Arbitral Institution Madras High Court, Arbitration Centre (MHCAC) and such dispute to be adjudicated by Sole Arbitrator appointed in accordance with the Rules of said Arbitral Institution.</p>
21.2.2	<p>A party willing to commence arbitration proceeding shall invoke Arbitration Clause by giving</p>

	notice to the other party in terms of section 21 of the Arbitration & Conciliation Act, 1996 (hereinafter referred to as the 'Notice') before referring the matter to arbitral institution. The Notice shall be addressed to the Head of the Region, Power Sector/ Unit, BHEL, executing the Contract and shall contain the particulars of all claims to be referred to arbitration with sufficient detail and shall also indicate the monetary amount of such claim including interest, if any.
2.2.3	After expiry of 30 days from the date of receipt of aforesaid notice, the party invoking the Arbitration shall submit that dispute to the Arbitral Institution Madras High Court, Arbitration Centre (MHCAC) and that dispute shall be adjudicated in accordance with their respective Arbitration Rules. The matter shall be adjudicated by a Sole Arbitrator who shall necessarily be a Retd Judge having considerable experience in commercial matters to be appointed/nominated by the respective institution. The cost/expenses pertaining to the said Arbitration shall also be governed in accordance with the Rules of the respective Arbitral Institution. The decision of the party invoking the Arbitration for reference of dispute to a specific Arbitral institution for adjudication of that dispute shall be final and binding on both the parties and shall not be subject to any change thereafter. The institution once selected at the time of invocation of dispute shall remain unchanged.
21.2.4	The fee and expenses shall be borne by the parties as per the Arbitral Institutional rules.
21.2.5	The Arbitration proceedings shall be in English language and the seat and venue of Arbitration shall be Madras High Court, Arbitration Centre (MHCAC)
21.2.6	Subject to the above, the provisions of Arbitration & Conciliation Act 1996 and any amendment thereof shall be applicable. All matters relating to this Contract and arising out of invocation of Arbitration clause are subject to the exclusive jurisdiction of the Court(s) situated at Tiruchirappalli, Tamil Nadu.
21.2.7	Notwithstanding any reference to the Designated Engineer or Conciliation or Arbitration herein, a. the parties shall continue to perform their respective obligations under the Contract unless they otherwise agree. Settlement of Dispute clause cannot be invoked by the Contractor, if the Contract has been mutually closed or 'No Demand Certificate' has been furnished by the Contractor or any Settlement Agreement has been signed between the Employer and the Contractor.
21.2.8	It is agreed that Mechanism of resolution of disputes through arbitration shall be available only in the cases where the value of the dispute is less than Rs. 10 Crores.
21.2.9	In case the disputed amount (Claim, Counter claim including interest is Rs. 10 crores and above, the parties shall be within their rights to take recourse to remedies other than Arbitration, as may be available to them under the applicable laws after prior intimation to the other party. Subject to the aforesaid conditions, provisions of the Arbitration and Conciliation Act, 1996 and any statutory modifications or re-enactment thereof as amended from time to time, shall apply to the arbitration proceedings under this clause.
21.2.10	In case, multiple arbitrations are invoked (whether sub-judice or arbitral award passed) by any party to under this contract, then the cumulative value of claims (including interest claimed or awarded) in all such arbitrations shall be taken in account while arriving at the total claim in dispute for the subject contract for the purpose of clause 21.2.9. Disputes having cumulative value of less than 10 crores shall be resolved through arbitration and any additional dispute shall be adjudicated by the court of competent jurisdiction.
21.3	In case of Contract with Public Sector Enterprise (PSE) or a Government Department, the following shall be applicable:
	In the event of any dispute or difference relating to the interpretation and application of the provisions of commercial contract(s) between Central Public Sector Enterprises (CPSEs)/ Port Trusts inter se and also between CPSEs and Government Departments/Organizations (excluding disputes concerning Railways, Income Tax, Customs & Excise Departments), such dispute or difference shall be taken up by either party for resolution through AMRCD (Administrative Mechanism for Resolution of CPSEs Disputes) as mentioned in DPE OM No. 05/0003/2019-FTS-10937 dated 14-12-2022 as amended from time to time.
22	JURISDICTION
	Subject to clause 21 of this contract, the Civil Court having original Civil Jurisdiction Tiruchirappalli, Tamil Nadu shall alone have exclusive jurisdiction in regard to all matters in respect of the Contract.
	GOVERNING LAWS
	The contract shall be governed by the Law for the time being in force in the Republic of India.
23	FORCE MAJEURE

23.1	"Force Majeure" shall mean circumstance which is: a) beyond control of either of the parties to contract, b) either of the parties could not reasonably have provided against the event before entering into the contract, c) having arisen, either of the parties could not reasonably have avoided or overcome, and d) is not substantially attributable to either of the parties And Prevents the performance of the contract, Such circumstances include but shall not be limited to: i. War, hostilities, invasion, act of foreign enemies. ii. Rebellion, terrorism, revolution, insurrection, military or usurped power, or civil war. iii. Riot, commotion or disorder by persons other than the contractor's personnel and other employees of the contractor and sub-contractors. iv. Strike or lockout not solely involving the contractor's personnel and other employees of the contractor and sub-contractors. v. Encountering munitions of war, explosive materials, ionizing radiation or contamination by radio-activity, except as may be attributable to the contractor's use of such munitions, explosives, radiation or radio- activity. vi. Natural catastrophes such as earthquake, tsunami, volcanic activity, hurricane or typhoon, flood, fire, cyclones etc. vii. Epidemic, pandemic etc.
23.2	The following events are explicitly excluded from Force Majeure and are solely the responsibilities of the non-performing party: a) any strike, work-to-rule action, go-slow or similar labour difficulty (b) late delivery of equipment or material (unless caused by Force Majeure event) and (c) economic hardship.
23.3	If either party is prevented, hindered or delayed from or in performing any of its obligations under the Contract by an event of Force Majeure, then it shall notify the other in writing of the occurrence of such event and the circumstances thereof within 15 (fifteen) days after the occurrence of such event.
23.4	The party who has given such notice shall be excused from the performance or punctual performance of its obligations under the Contract for so long as the relevant event of Force Majeure continues and to the extent that such party's performance is prevented, hindered or delayed. The Time for Completion shall be extended by a period of time equal to period of delay caused due to such Force Majeure event.
23.5	Delay or non-performance by either party hereto caused by the occurrence of any event of Force Majeure shall not a) Constitute a default or breach of the Contract. b) Give rise to any claim for damages or additional cost expense occasioned thereby, if and to the extent that such delay or non-performance is caused by the occurrence of an event of Force Majeure.
23.6	BHEL at its discretion may consider short closure of contract after 1 year of imposition of Force Majeure in line with extant guidelines. In any case, Supplier/Vendor cannot consider deemed short-closure after 1 year of imposition of Force Majeure
24	NON-DISCLOSURE AGREEMENT
	The bidders shall enter into the Non-disclosure agreement separately. (Format attached).
25	CARTEL FORMATION
	The Bidder declares that they will not enter into any illegal or undisclosed agreement or understanding, whether formal or informal with other Bidder(s). This applies in particular to prices, specifications, certifications, subsidiary contracts, submission or non-submission of bids or any other actions to restrict competitiveness or to introduce cartelization in the bidding process. In case, the Bidder is found having indulged in above activities, suitable action shall be taken by BHEL as per extant policies/ guidelines.
26	FRAUD PREVENTION POLICY
	Bidder along with its associate /collaborators /sub-contractors /sub-vendors / consultants / service providers shall strictly adhere to BHEL Fraud Prevention Policy displayed on BHEL website http://www.bhel.com and shall immediately bring to the notice of BHEL Management about any fraud or suspected fraud as soon as it comes to their notice.
27	SUSPENSION OF BUSINESS DEALINGS WITH SUPPLIERS / CONTRACTORS:



Tender Ref: WCM/26-27/GEM/2026/B/7678752, dt.23.06.2026 : Providing Cloud based Web Application Software (SaaS- Software as a service) to ensure real-time GPS based tracking of the movement of Heavy Vehicles.

	<p>BHEL reserves the right to take action against Contractors who either fail to perform or Tenderers/Contractor who indulge in malpractices, by suspending business dealings with them in line with BHEL guidelines issued from time to time.</p> <p>The offers of the bidders who are under suspension as also the offers of the bidders, who engage the services of the banned firms / principal / agents, shall be rejected. The list of banned firms is available on BHEL web site www.bhel.com.</p> <p>If any bidder / supplier / contractor during pre-tendering / tendering / post tendering / award / execution / post-execution stage indulges in any act, including but not limited to, mal-practices, cheating, bribery, fraud or and other misconduct or formation of cartel so as to influence the bidding process or influence the price or tampers the tendering process or acts or omits in any manner which tantamount to an offence punishable under any provision of the Indian Penal Code, 1860(Bhartiya Nyaya Samhita 2023) or any other law in force in India, or does anything which is actionable under the Guidelines for Suspension of Business dealings, action may be taken against such bidder / supplier / contractor as per extant guidelines of the company available on www.bhel.com and / or under applicable legal provisions. Guidelines for suspension of business dealings is available in the webpage: http://www.bhel.com/vender_registration/vender.php.</p>		
28	<p>Bid should be free from correction, overwriting, using corrective fluid, etc. Any interlineation, cutting, erasure or overwriting shall be valid only if they are attested under full signature(s) of person(s) signing the bid else bid shall be liable for rejection. In the event of any Technical or Commercial queries, the same may please be addressed to the following BHEL concerned before Part I opening-</p> <table border="1" data-bbox="327 918 1460 1220"> <tr> <td data-bbox="327 918 917 1220"> <p>Contact details for queries related to tender:</p> <p>(i) Mr. M.Umashankar, Sr. Engineer/ WCM; Phone: 0431 257 1519 e-mail: umashankarm@bhel.in</p> <p>(ii) Mr. Anjana Pachori, Manager/ WCM Phone; 0431 257 8187 e-mail: apachori@bhel.in</p> </td> <td data-bbox="917 918 1460 1220"> <p>Contact details for queries related to Scope of Work / Material readiness / technical specifications</p> <p>B Karthickeyan / Manager / Logistics e-mail : bkarthickeyan@bhel.in / Ph: 0431 257 6561</p> </td> </tr> </table>	<p>Contact details for queries related to tender:</p> <p>(i) Mr. M.Umashankar, Sr. Engineer/ WCM; Phone: 0431 257 1519 e-mail: umashankarm@bhel.in</p> <p>(ii) Mr. Anjana Pachori, Manager/ WCM Phone; 0431 257 8187 e-mail: apachori@bhel.in</p>	<p>Contact details for queries related to Scope of Work / Material readiness / technical specifications</p> <p>B Karthickeyan / Manager / Logistics e-mail : bkarthickeyan@bhel.in / Ph: 0431 257 6561</p>
<p>Contact details for queries related to tender:</p> <p>(i) Mr. M.Umashankar, Sr. Engineer/ WCM; Phone: 0431 257 1519 e-mail: umashankarm@bhel.in</p> <p>(ii) Mr. Anjana Pachori, Manager/ WCM Phone; 0431 257 8187 e-mail: apachori@bhel.in</p>	<p>Contact details for queries related to Scope of Work / Material readiness / technical specifications</p> <p>B Karthickeyan / Manager / Logistics e-mail : bkarthickeyan@bhel.in / Ph: 0431 257 6561</p>		
29	<p>Order of Precedence:</p> <p>In the event of any ambiguity or conflict between the Tender Documents, the order of precedence shall be in the order below:</p> <p>a. Amendments/Clarifications/Corrigenda/Errata etc. issued in respect of the tender documents by BHEL.</p> <p>b. Annexure-J-1: Buyer Added Bid Specific Additional Terms & Conditions (ATC)</p> <p>c. Annexure-J-2: General Conditions of Contract (GCC)</p>		
30	<p>NOTE:</p> <p>1. In the event of our customer order covering this tender being cancelled /placed on hold /otherwise modified, BHEL would be constrained to accordingly cancel / hold / modify the tender at any stage of execution.</p> <p>2. BHEL may negotiate the L1 rate, if not meeting our budget / estimated cost. BHEL may re-float the tender opened, if L1 price is not acceptable to BHEL even after negotiation. Any deviation from the conditions specified in TECHNO-COMMERCIAL TERMS AND CONDITIONS - Annexure-A, will lead to rejection of offer.</p> <p>3. Any change in applicable rates of Tax or any other statutory levies (Direct / Indirect) or any new introduction of any levy by means of statute and its corresponding liability for the deliveries beyond the agreed delivery date for reasons not attributable to BHEL will be to vendors account. BHEL will not reimburse the same and any subsequent claim in this respect will be summarily rejected.</p> <p>4. BHEL reserves its right to reject an offer due to unsatisfactory past performance by the respective Vendor in the execution of any contract to any BHEL project / Unit.</p> <p>5. The offers of the bidders who are under suspension and also the offers of the bidders, who engage the services of the banned firms /principal/agents, shall be rejected. The list of banned firms is available on BHEL web site www.bhel.com.</p> <p>6. Recovery / deduction as applicable as per Direct and Indirect taxes as notified by Govt. Of India from time to time will be made and information/certificate for such deduction/recoveries shall be</p>		

	provided by BHEL to the vendor.
31	Enclosure: Annexure- 1: Check List. Annexure- 2: Offer forwarding letter / tender submission letter Annexure- 3: No Deviation Certificate Annexure- 4: Declaration regarding Insolvency/ Liquidation/ Bankruptcy Proceedings Annexure- 5: Declaration by Authorized Signatory Annexure- 6: Declaration by Authorized Signatory regarding Authenticity of submitted Documents. Annexure 8: Integrity Pact Annexure-10: Declaration reg. Related Firms & their areas of Activities Annexure-11: Declaration for relation in BHEL Annexure-15: Power of Attorney for submission of tender. Annexure 16: Proforma of Bank Guarantee for Earnest Money. Annexure-17: Proforma of Bank Guarantee for Security Deposit. Annexure-18: List of Consortium Bank. Annexure-19: Declaration regarding Conflict of Interest.

CHECK LIST

NOTE: - Suppliers are required to fill in the following details in their Letterhead and no column should be left blank

A	Name and Address of the Supplier		
B	GSTN No. of the Supplier (Place of Execution of Contract / Purchase Order)		
C	Details of Contact person for this Tender	Name: Mr./ Ms. Designation: Telephone No: Mobile No: Email ID:	
D	EMD DETAILS		
E	DESCRIPTION	APPLICABILITY (BY BHEL)	ENCLOSED BY BIDDER
i.	Whether Pre - Qualification Criteria is understood and provided proper supporting documents.	Applicable/ Not Applicable	YES / NO
ii.	Whether all pages of the Tender documents including annexures, appendices etc are read and understood	Applicable/ Not Applicable	YES / NO
iii.	Audited Balance Sheet and profit & Loss Account for the last three years	Applicable/ Not Applicable	YES / NO
iv.	Copy of PAN Card & GST registration	Applicable/ Not Applicable	YES / NO
v.	Submission of MSE certificate as specified in Tender	Applicable/ Not Applicable	YES / NO
vi.	Offer forwarding letter / tender submission letter as per Annexure – 2	Applicable/ Not Applicable	YES / NO
vii.	Submission of Certificate of No Deviation as per Annexure – 3	Applicable/ Not Applicable	YES / NO
viii.	Declaration regarding Insolvency/ Liquidation/ Bankruptcy Proceedings as per Annexure – 4	Applicable/ Not Applicable	YES / NO
ix.	Declaration by Authorized Signatory as per Annexure – 5	Applicable/ Not Applicable	YES / NO
x.	Declaration by Authorized Signatory regarding Authenticity of submitted Documents Annexure – 6	Applicable/ Not Applicable	YES / NO
xi.	Submission of Non-Disclosure Certificate as per Annexure – 7	Applicable/ Not Applicable	YES / NO
xii.	Submission of Integrity Pact as specified in Tender as per Annexure – 8	Applicable/ Not Applicable	YES / NO
xiii.	Declaration confirming knowledge about Site Conditions as per Annexure – 9	Applicable/ Not Applicable	YES / NO
xiv.	Declaration reg. Related Firms & their areas of Activities as per Annexure – 10	Applicable/ Not Applicable	YES / NO
xv.	Declaration for relation in BHEL as per Annexure – 11	Applicable/ Not Applicable	YES / NO
xix.	Power of Attorney for submission of tender as per Annexure – 15	Applicable/ Not Applicable	YES / NO



Tender Ref: WCM/26-27/GEM/2026/B/7678752, dt.23.06.2026 : Providing Cloud based Web Application Software (SaaS- Software as a service) to ensure real-time GPS based tracking of the movement of Heavy Vehicles.

xxii	Declaration regarding Conflict of Interest. Annexure – 19	Applicable/Not Applicable	YES / NO
------	---	--------------------------------------	----------

NOTE: Strike off 'YES' or 'NO', as applicable. Tender not accompanied by the prescribed above applicable documents are liable to be summarily rejected.

DATE:

Sign. of the AUTHORISED SIGNATORY
(With Name, Designation and Company seal)



Tender Ref: WCM/26-27/GEM/2026/B/7678752, dt.23.06.2026 : Providing Cloud based Web Application Software (SaaS- Software as a service) to ensure real-time GPS based tracking of the movement of Heavy Vehicles.

ANNEXURE - 2

OFFER FORWARDING LETTER / TENDER SUBMISSION LETTER

(To be typed and submitted in the Letter Head of the Company/Firm of Bidder)

Offer Reference No:

Date:

To,
Manager / Works Contracts Management,
3rd Floor, 24 Building, B.H.E.L., Tiruchirappalli – 620 014,
Tamilnadu. Phone: 0431-2578187, Email: apachori@bhel.in

Dear Sir,

Sub: Submission of Offer against NIT No: [WCM/26-27/GEM/2026/B/7678752, dt.23.06.2026](#)

Having examined the tender documents against your NIT No. [WCM/26-27/GEM/2026/B/7678752, dt.23.06.2026](#) and having understood the provisions of the said tender documents and having thoroughly studied the requirements of BHEL related to the work tendered for, in connection with [Providing Cloud based Web Application Software \(SaaS- Software as a service\) to ensure real-time GPS based tracking of the movement of Heavy Vehicles](#), we hereby submit our offer for the proposed work in accordance with terms and conditions mentioned in the tender documents, at the prices quoted by us and as per the indicated delivery schedule.

Should our Offer be accepted by BHEL for Award, I/we further agree to furnish 'Security Deposit' for the work as provided for in the Tender Conditions within the stipulated time as may be indicated by BHEL.

I/We further agree to execute all the works referred to in the said Tender documents upon the terms and conditions contained or referred to therein and as detailed in the appendices annexed thereto.

I/We have deposited herewith the requisite Earnest Money Deposit (EMD) as per details furnished in the Check List.

Authorised Representative of Bidder
Signature:
Name:
Address:

Place:
Date:



CERTIFICATE OF NO DEVIATION

(To be Typed & submitted in the Letter Head of the Company/Firm of Bidder)

To,

Manager / Works Contracts Management,
3rd Floor, 24 Building, B.H.E.L., Tiruchirappalli – 620 014,
Tamilnadu. Phone: 0431-2578187, Email: apachori@bhel.in

Dear Sir,

Subject: No Deviation Certificate

Ref:

- 1) NIT No: [WCM/26-27/GEM/2026/B/7678752, dt.23.06.2026](#)
- 2) All other pertinent issues till date

We hereby confirm that we have not changed/ modified/materially altered any of the tender documents as downloaded from the website/ issued by BHEL and in case of such observance at any stage, it shall be treated as null and void.

We also hereby confirm that we have neither set any Terms and Conditions and nor have we taken any deviation from the Tender conditions together with other references applicable for the above referred Bid.

We further confirm our unqualified acceptance to all Terms and Conditions, unqualified compliance to Tender Conditions.

We confirm to have submitted offer in accordance with tender instructions and as per aforesaid references.
Thanking you,

Yours faithfully,

(Signature, date & seal of authorized representative of the bidder)

Date:

Place:



Tender Ref: WCM/26-27/GEM/2026/B/7678752, dt.23.06.2026 : Providing Cloud based Web Application Software (SaaS- Software as a service) to ensure real-time GPS based tracking of the movement of Heavy Vehicles.

ANNEXURE- 4

UNDERTAKING

(To be typed and submitted in the Letter Head of the Company/Firm of Bidder)

To,

Manager / Works Contracts Management,
3rd Floor, 24 Building, B.H.E.L., Tiruchirappalli – 620 014,
Tamilnadu. Phone: 0431-2578187, Email: apachori@bhel.in

Dear Sir/Madam,

Sub: DECLARATION REGARDING INSOLVENCY/ LIQUIDATION/ BANKRUPTCY PROCEEDINGS

Ref: NIT No: [WCM/26-27/GEM/2026/B/7678752, dt.23.06.2026](#)

I/We, declare that, I/We am/are not under insolvency resolution process or liquidation or Bankruptcy Code Proceedings (IBC) as on date, by NCLT or any adjudicating authority/authorities, which will render us ineligible for participation in this tender.

Sign. of the AUTHORISED SIGNATORY (With Name, Designation and Company seal)

Place:

Date:



Tender Ref: WCM/26-27/GEM/2026/B/7678752, dt.23.06.2026 : Providing Cloud based Web Application Software (SaaS- Software as a service) to ensure real-time GPS based tracking of the movement of Heavy Vehicles.

ANNEXURE – 5

DECLARATION BY AUTHORISED SIGNATORY OF BIDDER
(To be typed and submitted in the Letter Head of the Company/Firm of Bidder)

To,

Manager / Works Contracts Management,
3rd Floor, 24 Building, B.H.E.L., Tiruchirappalli – 620 014,
Tamilnadu. Phone: 0431-2578187, Email: apachori@bhel.in

Dear Sir,

Sub: Declaration by Authorised Signatory

Ref:

- 1) NIT No: [WCM/26-27/GEM/2026/B/7678752, dt.23.06.2026](#)
- 2) All other pertinent issues till date

I/We, hereby certify that all the information and data furnished by me with regard to the above Tender Specification are true and complete to the best of my knowledge. I have gone through the specifications, conditions, stipulations and all other pertinent issues till date, and agree to comply with the requirements and Intent of the specification.

I further certify that I am authorised to represent on behalf of my Company/Firm for the above mentioned tender and a valid Power of Attorney to this effect is also enclosed.

Yours faithfully,

(Signature, Date & Seal of Authorized
Signatory of the Bidder) Date:

Enclosed: Power of Attorney



DECLARATION BY AUTHORISED SIGNATORY OF BIDDER
(To be typed and submitted in the Letter Head of the Company/Firm of Bidder)

To,

Manager / Works Contracts Management,
3rd Floor, 24 Building, B.H.E.L., Tiruchirappalli – 620 014,
Tamilnadu. Phone: 0431-2578187, Email: apachori@bhel.in

Dear Sir,

Sub : Declaration by Authorised Signatory regarding Authenticity of submitted documents.

Ref :

- 1) NIT No. [WCM/26-27/GEM/2026/B/7678752, dt.23.06.2026](#)
- 2) All other pertinent issues till date

I/We, hereby certify that all the documents submitted by us in support of possession of “Qualifying Requirements” are true copies of the original and are fully compliant required for qualifying / applying in the bid and shall produce the original of same as and when required by Bharat Heavy Electricals Limited.

I / We hereby further confirm that no tampering is done with documents submitted in support of our qualification as bidder. I / We understand that at any stage (during bidding process or while executing the awarded contract) if it is found that fake / false / forged bid qualifying / supporting documents / certificates were submitted, it would lead to summarily rejection of our bid / termination of contract. BHEL shall be at liberty to initiate other appropriate actions as per the terms of the Bid / Contract and other extant policies of Bharat Heavy Electricals Limited.

Yours faithfully,

(Signature, Date & Seal of Authorized
Signatory of the Bidder)

Date:



DECLARATION

Date:

To,

Manager / Works Contracts Management,
3rd Floor, 24 Building, B.H.E.L., Tiruchirappalli – 620 014,
Tamilnadu. Phone: 0431-2578187, Email: apachori@bhel.in

Dear Sir/ Madam,

Sub: Details of related firms and their area of activities

Please find below details of firms owned by our family members that are doing business/ registered for same item with BHEL, **(NA, if not applicable)**

1	Material Category/ Work Description	
	Name of Firm	
	Address of Firm	
	Nature of Business	
	Name of Family Member	
	Relationship	
2	Material Category/ Work Description	
	Name of Firm	
	Address of Firm	
	Nature of Business	
	Name of Family Member	
	Relationship	
3		

Note: I certify that the above information is true and I agree for penal action from BHEL in case any of the above information furnished is found to be false.

Regards, ()
From: M/s

Supplier Code:

Address:



DECLARATION FOR RELATION IN BHEL

(To be typed and submitted in the Letter Head of the Company/Firm of Bidder failing which the offer of Bidder is liable to be summarily rejected)

To,

Manager / Works Contracts Management,
3rd Floor, 24 Building, B.H.E.L., Tiruchirappalli – 620 014,
Tamilnadu. Phone: 0431-2578187, Email: apachori@bhel.in

Dear Sir,

Sub: Declaration for relation in BHEL

Ref:

1) NIT No: [WCM/26-27/GEM/2026/B/7678752, dt.23.06.2026](#)

I/We hereby submit the following information pertaining to relation/relatives of Proprietor/Partner(s)/ Director(s) employed in BHEL

Tick (✓) any one as applicable:

1. The Proprietor, Partner(s), Director(s) of our Company/Firm DO NOT have any relation or relatives employed in BHEL

OR

2. The Proprietor, Partner(s), or Director(s) of our Company/Firm HAVE relation/relatives employed in BHEL and their particulars are as below:

- i.
- ii.

(Signature, Date & Seal of Authorized Signatory of the Bidder)

Note:

1. Attach separate sheet, if necessary.
2. If BHEL Management comes to know at a later date that the information furnished by the Bidder is false, BHEL reserves the right to take suitable against the Bidder/Contractor.



POWER OF ATTORNEY for SUBMISSION OF TENDER

(To be typed on non-judicial stamp paper of minimum Rs. 100/- and Notarized)

KNOW ALL MEN BY THESE PRESENTS, that I/We do hereby make, nominate, constitute and appoint Mr.

....., whose signature given below herewith to be true and lawful Attorney of M/s..... hereinafter called ‘Company’, for submitting Tender/entering into Contract and inter alia, sign, execute all papers and to do necessary lawful acts on behalf of Company with M/s Bharat Heavy Electricals Ltd, Works Contracts Management (WCM), in connection with Providing Cloud based Web Application Software (SaaS- Software as a service) to ensure real-time GPS based tracking of the movement of Heavy Vehicles.

And the Company do hereby agree to ratify and confirm all acts, deeds, things or proceedings as may be lawfully done by the said attorney and by or on behalf of the company and in the name of the company, by virtue of the powers conferred herein and the same shall be binding on the company and shall have full force and effect.

IN WITNESS WHEREOF, the common seal of the company has been hereunto affixed in the manner hereinafter appearing on the document.

Dated at, this, day of.....

Director/CMD/Partner/Proprietor

Signature of Mr. (Attorney)

Attested by: Director/CMD/Partner/Proprietor

Witness

Notary Public



BANK GUARANTEE FOR SECURITY DEPOSIT
(On non-Judicial paper of appropriate value)

Bank Guarantee No:

Date:

To
NAME
& ADDRESSES OF THE BENEFICIARY

Dear Sirs,

In consideration of Bharat Heavy Electricals Limited (hereinafter referred to as the 'Employer' which expression shall unless repugnant to the context or meaning thereof, include its successors and permitted assigns) incorporated under the Companies Act, 1956 and having its registered office at.....¹ through its Unit at.....(name of the Unit) having awarded to (Name of the Vendor / Contractor / Supplier) with its registered office at.....² hereinafter referred to as the ' Vendor / Contractor / Supplier ', which expression shall unless repugnant to the context or meaning thereof, include its successors and permitted assigns), a contract Ref No.....dated³ valued at Rs.....⁴ (Rupees -----) / FC.....(in words.....) for⁵ (hereinafter called the 'Contract') and the Vendor / Contractor / Supplier having agreed to provide a Contract Performance Bank Guarantee, equivalent to% (.... Percent) of the said value of the Contract to the Employer for the faithful performance of the Contract,

We,, (hereinafter referred to as the Bank), having registered/Head office at and inter alia a branch at being the Guarantor under this Guarantee, hereby, irrevocably and unconditionally undertake to forthwith and immediately pay to the Employer any sum or sums upto a maximum amount of Rs -----⁶ (Rupees -----) without any demur, immediately on first demand from the Employer and without any reservation, protest, and recourse and without the Employer needing to prove or demonstrate reasons for its such demand.

Any such demand made on the Bank shall be conclusive as regards the amount due and payable by the Bank under this guarantee. However, our liability under this guarantee shall be restricted to an amount not exceeding Rs.

We undertake to pay to the Employer any money so demanded notwithstanding any dispute or disputes raised by the Vendor / Contractor / Supplier in any suit or proceeding pending before any Court or Tribunal, Arbitrator or any other authority, our liability under this present being absolute and unequivocal.

The payment so made by us under this Guarantee shall be a valid discharge of our liability for payment thereunder and the Vendor / Contractor / Supplier shall have no claim against us for making such payment.

We thebank further agree that the guarantee herein contained shall remain in full force and effect during the period that would be taken for the performance of the said Contract/ satisfactory completion of the performance guarantee period as per the terms of the Contract and that it shall continue to be enforceable till all the dues of the Employer under or by virtue of the said Contract have been fully paid and its claims satisfied or discharged.



Tender Ref: WCM/26-27/GEM/2026/B/7678752, dt.23.06.2026 : Providing Cloud based Web Application Software (SaaS- Software as a service) to ensure real-time GPS based tracking of the movement of Heavy Vehicles.

WeBANK further agree with the Employer that the Employer shall have the fullest liberty without our consent and without affecting in any manner our obligations hereunder to vary any of the terms and conditions of the said Contract or to extend time of performance by the said Vendor / Contractor / Supplier from time to time or to postpone for any time or from time to time any of the powers exercisable by the Employer against the said Vendor / Contractor / Supplier and to forbear or enforce any of the terms and conditions relating to the said Contract and we shall not be relieved from our liability by reason of any such variation, or extension being granted to the said Vendor / Contractor / Supplier or for any forbearance, act or omission on the part of the Employer or any indulgence by the Employer to the said Vendor / Contractor / Supplier or by any such matter or thing whatsoever which under the law relating to sureties would but for this provision have effect of so relieving us.

The Bank also agrees that the Employer at its option shall be entitled to enforce this Guarantee against the Bank as a principal debtor, in the first instance without proceeding against the Vendor / Contractor / Supplier and notwithstanding any security or other guarantee that the Employer may have in relation to the Vendor / Contractor / Supplier 's liabilities.

This Guarantee shall remain in force upto and including..... ⁷ and shall be extended from time to time for such period as may be desired by Employer.

This Bank Guarantee shall be governed, construed and interpreted in accordance with the laws of India.

Courts at **Tiruchirappalli** shall alone have exclusive jurisdiction over any matter arising out of or in connection with this Bank Guarantee

This Guarantee shall not be determined or affected by liquidation or winding up, dissolution or change of constitution or insolvency of the Vendor / Contractor / Supplier but shall in all respects and for all purposes be binding and operative until payment of all money payable to the Employer in terms thereof.

Unless a demand or claim under this guarantee is made on us in writing on or before the⁸ we shall be discharged from all liabilities under this guarantee thereafter.

We, BANK lastly undertake not to revoke this guarantee during its currency except with the previous consent of the Employer in writing.

Notwithstanding anything to the contrary contained hereinabove:

- a. The liability of the Bank under this Guarantee shall not exceed..... ⁶
- b. This Guarantee shall be valid up to⁷
- c. Unless the Bank is served a written claim or demand on or before⁸ all rights under this guarantee shall be forfeited and the Bank shall be relieved and discharged from all liabilities under this guarantee irrespective of whether or not the original bank guarantee is returned to the Bank.

We, Bank, have power to issue this Guarantee under law and the undersigned as a duly authorized person has full powers to sign this Guarantee on behalf of the Bank.

For and on behalf of
(Name of the Bank)

Dated.....
Place of Issue.....



Tender Ref: WCM/26-27/GEM/2026/B/7678752, dt.23.06.2026 : Providing Cloud based Web Application Software (SaaS- Software as a service) to ensure real-time GPS based tracking of the movement of Heavy Vehicles.

¹ NAME AND ADDRESS OF EMPLOYER i.e., Bharat Heavy Electricals Limited

² NAME AND ADDRESS OF THE VENDOR /CONTRACTOR / SUPPLIER.

³ DETAILS ABOUT THE NOTICE OF AWARD/CONTRACT REFERENCE

⁴ CONTRACT VALUE

⁵ PROJECT/SUPPLY DETAILS

⁶ BG AMOUNT IN FIGURES AND WORDS

⁷ VALIDITY DATE

⁸ DATE OF EXPIRY OF CLAIM PERIOD

Note:

1. Expiry of claim period may be kept 3-6 months after validity date. It may be ensured that the same is in line with the agreement/ contract entered with the Vendor.

2. The BG should be on Non-Judicial Stamp paper/e-stamp paper of appropriate value as per Stamp Act prevailing in the State(s) where the BG is submitted or is to be acted upon or the rate prevailing in the State where the BG was executed, whichever is higher. The Stamp Paper/e-stamp paper shall be purchased in the name of Vendor/Contractor/Supplier /Bank issuing the guarantee.

LIST OF CONSORTIUM BANK

The Present list of BHEL's List of Consortium Bank is given below which is subject to change time to time. Hence the Bidders are requested to confirm with BHEL before executing the BG.

List of Consortium Bank			
SL	Nationalised Bank	SL	Nationalised Bank
1	Allahabad bank	19	Vijaya Bank
2	Andhra bank		Public Sector Banks
3	Bank of Baroda	20	IDBI
4	Canara Bank		Foreign bank
5	Corporation bank	21	CITI Bank N.A
6	Central bank	22	Deutsche Bank AG
7	Indian Bank	23	The Hongkong and Shanghai Banking Corporation Limited
8	Indian Oversea Bank	24	Standard Chartered Bank
9	Oriental bank of Commerce	25	The Royal Bank of Scotland N.V.
10	Punjab National Bank	26	J P Morgan
11	Punjab & Sindh Bank		Private bank
12	State Bank of India	27	Axis Bank
13	State Bank of Hyderabad	28	The Federal Bank Limited
14	Syndicate Bank	29	HDFC
15	State Bank of Travancore	30	Kotak Mahindra Bank
16	UCO Bank	31	ICICI
17	Union Bank of India	32	Indusind Bank
18	United Bank of India	33	Yes Bank



DECLARATION REGARDING CONFLICT OF INTEREST
(To be typed and submitted in the Letter Head of the Company/Firm of Bidder)

To,

Manager / Works Contracts Management,
3rd Floor, 24 Building, B.H.E.L., Tiruchirappalli – 620 014,
Tamilnadu. Phone: 0431-2578187, Email: apachori@bhel.in

Dear Sir,

Sub : Declaration regarding Conflict of Interest

Ref :

- 1) NIT No. [WCM/26-27/GEM/2026/B/7678752, dt.23.06.2026](#)
- 2) All other pertinent issues till date

Treatment of cases regarding conflict of interest:

The bidder notes that a conflict of interest would said to have occurred in the tender process and execution of the resultant contract, in case of any of the following situations:

- (i) If its personnel have a close personal, financial, or business relationship with any personnel of BHEL who are directly or indirectly related to the procurement or execution process of the contract, which can affect the decision of BHEL directly or indirectly;
- (ii) The bidder (or his allied firm) provided services for the need assessment/ procurement planning of the Tender process in which it is participating;
- (iii) Procurement of goods directly from the manufacturers/ suppliers shall be preferred. However, if the OEM/ Principal insists on engaging the services of an agent, such agent shall not be allowed to represent more than one manufacturer/ supplier in the same tender. Moreover, either the agent could bid on behalf of the manufacturer/ supplier or the manufacturer/ supplier could bid directly but not both. In case bids are received from both the manufacturer/ supplier and the agent, bid received from the agent shall be ignored. However, this shall not debar more than one Authorised distributor (with/ or without the OEM) from quoting equipment manufactured by an Original Equipment Manufacturer (OEM) in procurements under a Proprietary Article Certificate.
- (iv) A bidder participates in more than one bid in this tender process. Participation in any capacity by a Bidder (including the participation of a Bidder as a partner/ JV member or sub-contractor in another bid or vice-versa) in more than one bid shall result in the disqualification of all bids in which he is a party. However, this does not limit the participation of an entity as a sub-contractor in more than one bid if he is not bidding independently in his own name or as a member of a JV.

Declaration

I/We, hereby declares that I/we have read and understood the above aspects, and the I/we confirms that such conflict of interest does not exist and undertakes that I/we will not enter into any illegal or undisclosed agreement or understanding, whether formal or informal with other Bidder(s), in this regard. This applies in particular to prices, specifications, certifications, subsidiary contracts, submission or non-submission of bids or any other actions to restrict competitiveness or to introduce cartelization in the bidding process. **In case, the I am / We are found having indulged in above activities, the same will be considered as a violation of the tender conditions, and suitable action shall be taken by BHEL as per extant policies/ guidelines.**

Yours faithfully,

(Signature, Date & Seal of Authorized
Signatory of the Bidder)

Date:

ANNEXURE- J-2

General Conditions of Contract (GCC)

CHAPTER -1

Clause	Details
1	GENERAL INSTRUCTION TO TENDERERS
1.1	DESPATCH INSTRUCTION
i)	The General Conditions of Contract form part of the Tender specifications. For this tender, bidders shall use electronic Signature viz Digital Signature Certificate while uploading the tender documents on the e-procurement portal. The information furnished shall be complete by itself. The tenderer is required to furnish all the details and other documents as required in the following pages.
ii)	Tenderers are advised to study all the tender documents carefully. Any submission of tender by the tenderer shall be deemed to have been done after careful study and examination of the tender documents and with the full understanding of the implications thereof. Should the tenderers have any doubt about the meaning of any portion of the Tender Specification or find discrepancies or omissions in the drawings or the tender documents issued are incomplete or shall require clarification on any of the technical aspect, the scope of work etc., he shall at once, contact the authority inviting the tender well in time (so as not to affect last date of submission) for clarification before the submission of the tender. Tenderer's request for clarifications shall be with reference to Sections and Clause numbers given in the tender documents. The specifications and terms and conditions shall be deemed to have been accepted by the tenderer in his offer. Non-compliance with any of the requirements and instructions of the tender enquiry may result in the rejection of the tender.
iii)	Integrity pact (IP) shall be applicable for all tenders / contracts if indicated in NIT. This IP shall be issued as part of the Tender documents and shall be submitted by the bidder along with Techno-commercial bid duly filled, signed and stamped by the authorized signatory who signs the bid Entering into this pact shall be a preliminary qualification.
1.2.	SUBMISSION OF TENDERS
1.2.1	The tenderers must submit their tenders to Officer inviting tender as per instructions in the NIT.
1.2.2	Tenders shall be submitted through E-Procurement portal as per instruction in NIT. Tenderers to upload offers well in advance in order to avoid last minute congestion in e-procurement website. However, after submission of the tender, the tenderer can re-submit revised tender but before due date and time of submission of tender as notified.
1.2.3	Tenders shall be opened by Officer of BHEL at the time and date as specified in the NIT. For this tender, bidders may attend through online mode, if provisions are available in e-procurement portal.
1.2.4	Tenderers whose bids are found techno commercially qualified shall be notified through e-procurement system about the date and time of opening of the Price Bids. BHEL's decision in this regard shall be final and binding.
1.2.5	The information given in the tender documents is for general guidance and shall not be construed as contractually binding on BHEL/ Owner. All relevant site data/ information as may be necessary for bidding shall have to be obtained/ collected by the Tenderer.
1.2.6	The Tenderers are advised to physically visit the site to acquaint and satisfy themselves about the weather conditions, working culture in the area, socio-political environment, safety & security aspects, law & order situation, law of the land, transportation routes, various distances, surroundings of plant/ project premises together with all statutory, obligatory, mandatory requirements of various authorities and obtain for themselves all necessary information as to the risks, contingencies and all other circumstances, which may influence or affect the discharge of various obligations under the Contract during contract period including extended period (if any).
1.2.7	The submission of bid will tantamount to due diligence having been done and it shall be deemed that:

Clause	Details
a)	the Tenderer has obtained all necessary information as to risks, contingencies and other circumstances which may influence or affect the Works
b)	the Tenderer accepts total responsibility for having foreseen all difficulties and costs of successfully completing the Works
c)	the Tenderer accepts that, the Contract Price shall not be adjusted to take account of any unforeseeable or unforeseen difficulties or costs and the Tenderer shall not raise any claims/ disputes against BHEL and/ or Owner at later date in any manner whatsoever.
1.3	LANGUAGE
1.3.1	The tenderer shall quote the rates in English language and international numerals. These rates shall be entered in figures as well as in words. Tenderers are requested to refer the clauses of NIT/ Vol-II "Price Bid" for more details. For the purpose of the tenders, the metric system of units shall be used.
1.3.2	All entries in the tender shall either be typed or written legibly in ink. Erasing and over-writing is not permitted and may render such tenders liable for rejection. All cancellations and insertions shall be duly attested by the tenderer.
1.4	PRICE DISCREPANCY:
1.4.1	Price Bid opening: During opening of price bids, if there is any difference between the amount in figures and in words, the amount quoted by the bidder in words shall be taken as correct.
1.5	QUALIFICATION OF TENDERERS
i)	Only tenderers who have previous experience in the work of the nature and description detailed in the Notice Inviting Tender and/or tender specification are expected to quote for this work duly detailing their experience along with offer.
ii)	Offers from tenderers who do not have proven and established experience in the field shall not be considered.
iii)	The offers of the bidders who are on the debarred list shall be rejected. Further, offer of the bidders, who engage the services of the debarred firms or associated with the debarred firm, for present bid, shall also be rejected. The list of debarred firms is available on BHEL web site www.bhel.com. (Refer clause 28.0 of NIT).
iv)	Offers from tenderers who do not comply with the latest guidelines of Ministry/Commissions of Govt. of India shall not be considered.
1.6	EVALUATION OF BIDS
i)	Technical Bids submitted by the tenderer will be opened first and evaluated for fulfilling the Pre- Qualification criteria and other conditions in NIT/Tender documents, based on documentary evidences submitted along with the offer.
ii)	In case the same qualifying experience is claimed by more than one agency, then:
a	The agency who has executed the work as per documentary evidence submitted shall only be qualified. Scope of qualifying work should be totally with the agency who has executed and in case it is only labour and consumables without T&P, then the credentials of execution is assigned to the first agency and not to the agency who has executed only as labour supply contractor. Further, BHEL reserves the right to ask for any other proof for the said job.
b	However, if the same is on account of subletting, part of scope by one agency to another agency in a project of BHEL, experience of both the agencies may be considered for the sublet portion of the work provided subletting has been done with the approval of BHEL.
iv)	Assessing Bidder's Capacity for executing the current tender shall be as per Notice Inviting Tender.
v)	Price Bids of shortlisted bidders shall only be opened through the electronic price bid opening without Reverse Auction, at the discretion of BHEL. Unless specified otherwise in the tender, the L1 bidder amongst all the shortlisted bidders shall be considered for award. However, the L1 bidder shall have no claim on the award & BHEL reserves the right to award the tender at its sole discretion.
vi)	Price Bids of unqualified bidders shall not be opened. Reasons for rejection shall be intimated in due course either through system generated e-mail or through letter/e-mail after award to successful bidder.
vii)	Bidders are advised to also refer to clause no 2.9.4 regarding evaluation of their performance in ongoing projects.
1.7	DATA TO BE ENCLOSED

Clause	Details
	Full information shall be given by the tenderer in respect of the following. Non-submission of this information may lead to rejection of the offer.
i)	INCOME TAX PERMANENT ACCOUNT NUMBER
	Certified copies of Permanent Account Numbers as allotted by Income Tax Department for the Company/Firm/Individual Partners etc. shall be furnished along with tender.
iii)	An attested copy of the Power of Attorney, in case the tender is signed by an individual other than the sole proprietor.
iv)	IN CASE OF INDIVIDUAL TENDERER:
	His / her full name, address, PAN and place & nature of business.
v)	IN CASE OF PARTNERSHIP FIRM:
	The names of all the partners and their addresses, copy of the partnership deed/instrument of partnership duly certified by the Notary Public shall be enclosed.
vi)	IN CASE OF COMPANIES:
a)	Date and place of registration including date of commencement certificate in case of Public Companies (certified copies of Memorandum and articles of Association are also to be furnished).
b)	Nature of business carried on by the Company and the provisions of the Memorandum relating thereof.
1.8	AUTHORIZATION AND ATTESTATION
	Tenders shall be signed by a person duly authorized/empowered to do so, for which a Power of Attorney is to be submitted along with the tender offer. For company, a Power of Attorney (as per format in Volume-I D) shall be submitted.
1.9	EARNEST MONEY DEPOSIT
1.9.1	Every tender must be accompanied by the prescribed amount of Earnest Money Deposit (EMD) in the manner described herein.
i)	EMD shall be furnished before tender opening / along with the offer in full as per the amount indicated in the NIT.
ii)	The EMD up to an amount of Rs. 2 Lakh is to be paid only in the following forms:
a)	Cash deposit as permissible under the extant Income Tax Act (before tender opening).
b)	Electronic Fund Transfer credited in BHEL account (before tender opening).
c)	Banker's cheque / Pay order / Demand draft, in favour of 'Bharat Heavy Electricals Limited' and payable at Regional HQ issuing the tender (along with offer).
e)	Insurance Surety Bonds
f)	In case EMD amount is more than Rs. Two Lakhs, Tenderer has the option to submit the amount in excess of Rs. Two lakhs in the forms described above in clause no. 1.9.1. ii) (a) to (e) or in the form of Bank Guarantee from Scheduled Bank (along with the Offer). The Bank Guarantee in such cases shall be valid for at least six months from the due date of tender submission. The Bank Guarantee format for EMD shall be in the prescribed formats.
iii)	No other form of EMD remittance shall be acceptable to BHEL.
iv)	Proof of EMD: Bidder shall upload the scanned copy of EMD along with bid submission through BHEL e-procurement Portal. However, for the purpose of realization, the bidder shall send the demand draft/ banker's cheque/ pay order/ Bank Guarantee/ Insurance Surety Bonds, in original, to the designated officer through post/courier or by hand within reasonable time.
1.9.2	EMD by the Tenderer will be forfeited as per NIT conditions, if:
i)	After opening the tender and within the offer validity period, the tenderer revokes his tender or makes any modification in his tender which is not acceptable to BHEL. OR
ii)	The successful Contractor, on whom the work has been awarded, fails to deposit the required Security deposit or commence the work within the period as per LOI/ LOA/ Contract or refuse to accept the LIO/LOA/Contract.
	EMD by the tenderer shall be withheld in case any action on the tenderer is envisaged under the provisions of extant "Guidelines on Suspension of business dealings with suppliers/ contractors" of BHEL and forfeited/ released based on the action as determined under these guidelines.
1.9.3	EMD shall not carry any interest.
1.9.4	EMD given by all unsuccessful tenderers shall be refunded normally within fifteen days of award of work.

Clause	Details
1.9.5	Cash portion of EMD of successful tenderer will be retained as part of Security Deposit. EMD submitted in the form of Bank Guarantee/ shall be retained by BHEL until the receipt of the Security Deposit.
1.10	SECURITY DEPOSIT
1.10.1	Upon acceptance of Tender, the successful bidder shall be required to deposit the 5% of the contract value as Security Deposit towards fulfilment of any obligations in terms of the provisions of the contract.
1.10.2	The Security Deposit shall be furnished before start of the work by the contractor.
1.10.3	The required Security Deposit may be accepted in the following forms.
i)	Cash (as permissible under the extant Income Tax Act).
ii)	Local cheques of Scheduled Banks (subject to realization)/ Pay Order/ Demand Draft/ Electronic Fund Transfer in favour of BHEL.
iii)	Securities available from Indian Post offices such as National Savings Certificates, Kisan Vikas Patras etc. (held in the name of Contractor furnishing the security and duly endorsed/ hypothecated/ pledged, as applicable, in favour of BHEL).
iv)	Bank Guarantee from Scheduled Banks/ Public Financial Institutions as defined in the Companies Act. The Bank Guarantee format for Security Deposit shall be in the prescribed formats.
vi)	Insurance Surety Bonds.
	Note:
i	BHEL will not be liable or responsible in any manner for the collection of interest or renewal of the documents or in any other matter connected therewith.
ii	In case of delay in submission of Security Deposit, enhanced security deposit which would include interest (Repo rate + 4%) for the delayed period, shall be submitted by the bidder before submission of first bill
1.10.4	The Security Deposit shall not carry any interest.
1.10.5	In case the value of work exceeds the awarded / accepted value, the Security Deposit shall be correspondingly enhanced as given below:
ii)	The enhanced part of the Security Deposit shall be immediately deposited by the Contractor or adjusted against payments due to the Contractor.
iii)	Contract value for the purpose of operating the increased value of Security Deposit due to Quantity Variation, shall be exclusive of Price Variation Clause, Over Run Compensation and Extra works done on man-day rates.
iv)	The recoveries made from running bills can be released against submission of equivalent Bank Guarantee in acceptable form, but only once, before completion of work, with the approval of competent authority of BHEL.
1.10.6	The validity of Bank Guarantees towards Security Deposit shall be valid till actual completion of work + Guarantee Period + 3 months,
1.10.7	BHEL reserves the right of forfeiture of Security Deposit in addition to other claims, damages and remedies in the event of the Contractor's failure to fulfill any of the contractual obligations or in the event of termination of contract as per terms and conditions of contract. BHEL reserves the right to set off the Security Deposit against any claims of other contracts with BHEL by giving prior notice to the contractor.
1.11	RETURN OF SECURITY DEPOSIT
	Security Deposit shall be released to the contractor upon fulfillment of contractual obligations as per terms of the contract including completion of Guarantee Period after deducting all expenses / other amounts due to BHEL under the contract.
1.12	BANK GUARANTEES
	Where ever Bank Guarantees are to be furnished/submitted by the contractor, the following shall be complied with
i)	Bank Guarantees shall be from Scheduled Banks / Public Financial Institutions as defined in the Companies Act. Bank Guarantees issued by Co-Operative Banks/ Financial Institutions shall not be accepted.
ii)	The Bank Guarantees shall be as per prescribed formats.
iii)	It is the responsibility of the bidder to get the Bank Guarantees revalidated/extended for the required period as per the advice of BHEL Site Engineer / Construction Manager. BHEL shall not be liable for issue of any reminders regarding expiry of the Bank Guarantees

Clause	Details
iv)	In case extension/further extensions of any Bank Guarantees are not required, the bidders shall ensure that the same is explicitly endorsed by the Construction Manager and submitted to the Regional HQ issuing the LOI/LOA.
v)	In case the Bank Guarantees are not extended before the expiry date, BHEL reserves the right to invoke the same by informing the concerned Bank in writing, without any advance notice/communication to the concerned bidder.
vi)	Bidders to note that any corrections to Bank Guarantees shall be done by the issuing Bank, only through an amendment in an appropriate non judicial stamp paper.
vii)	The Original Bank Guarantee shall be submitted to Subcontracting Department of CPC (Central Procurement Cell) - PSHQ of BHEL unless specified otherwise in TCC.
1.13	VALIDITY OF OFFER
	The rates in the Tender shall be kept open for acceptance for a minimum period of SIX MONTHS from latest due date of offer submission (including extension, if any). In case BHEL (Bharat Heavy Electricals Ltd) calls for negotiations, such negotiations shall not amount to cancellation or withdrawal of the original offer which shall be binding on the tenderers.
1.15	REJECTION OF TENDER AND OTHER CONDITIONS
1.15.1	The acceptance of tender will rest with BHEL which does not bind itself to accept the lowest tender nor any tender and reserves to itself full rights for the following without assigning any reasons whatsoever: -
a)	To reject any or all of the tenders.
b)	To split up the work amongst two or more tenderers as per NIT.
c)	To award the work in part if specified in NIT.
d)	In case of either of the contingencies stated in (b) and (c) above, the time for completion as stipulated in the tender shall be applicable.
1.15.2	Conditional tenders, unsolicited tenders, tenders which are incomplete or not in the form specified or defective or have been materially altered or not in accordance with the tender conditions, specifications etc. are liable to be rejected.
1.15.3	Tenders are liable to be rejected in case of unsatisfactory performance of the tenderer with BHEL or tenderer under suspension (debarred) by any unit / region / division of BHEL or tenderers who do not comply with the latest guidelines of Ministry/Commissions of Govt of India. BHEL reserves the right to not consider a bidder for further processing of tender in case it is observed that they are overloaded and may not be in a position to execute this job as per the required schedule in line with clause no. 9.0 of the 'NIT'. The decision of BHEL will be final in this regard.
1.15.4	If a tenderer who is a proprietor expires after the submission of his tender or after the acceptance of his tender, BHEL may at their discretion, cancel such tender. If a partner of a firm expires after the submission of tender or after the acceptance of the tender, BHEL may then cancel such tender at their discretion, unless the firm retains its character. In case BHEL resolves to cancel the tender under this clause, BHEL will issue a notice in this regard containing reasons as to the cancellation of tender. The contractor shall be required to furnish his response to such notice within a period of 14 days from the date of receipt of such notice through any means (BHEL reserves the right to decrease the period upto 05 days). BHEL after due consideration of the representation made by contractor shall communicate its final decision within a reasonable period.
	In case contractor fails to submit any response to the notice issued by BHEL within the period stipulated in the notice, BHEL at its discretion may proceed to cancel the contract.
	Contractor shall not be eligible for any compensation whatsoever for the cancellation of contract under this clause
1.15.5	BHEL will not be bound by any Power of Attorney granted by changes in the composition of the firm made subsequent to the execution of the contract. BHEL may, however, recognize such power of Attorney and changes after obtaining proper legal advice, the cost of which will be chargeable to the contractor concerned.
1.15.6	If the tenderer deliberately gives wrong information in his tender, BHEL reserves the right to reject such tender at any stage or to cancel the contract if awarded and forfeit the Earnest Money/Security Deposit/any other money due.
1.15.7	Canvassing in any form in connection with the tenders submitted by the Tenderer shall make his offer liable to rejection.

Clause	Details
1.15.8	In case the Proprietor, Partner or Director of the Company/Firm submitting the Tender, has any relative or relation employed in BHEL, the authority inviting the Tender shall be informed of the fact as per specified format, along with the Offer.
	BHEL's Construction Manager/Site in charge. BHEL, at its discretion, may consider the written request from the Contractor and permit subletting of part scope. However, the Contractor is solely responsible to BHEL for the work awarded to him.
1.15.10	The Tender submitted by a techno commercially qualified tenderer shall become the property of BHEL who shall be under no obligation to return the same to the bidder.
1.15.11	Unsolicited discount received after the due date and time of Bid Submission shall not be considered for evaluation. However, if the party who has submitted the unsolicited discount/rebate becomes the L-1 party, then the awarded price i.e. contract value shall be worked out after considering the discount so offered.
1.15.12	BHEL shall not be liable for any expenses incurred by the bidder in the preparation of the tender irrespective of whether the tender is accepted or not.
1.16	INTIMATION OF CHANGE OF NAME/ RE-CONSTITUTION OF THE ORGANIZATION
	In the event of the organization (Proprietorship/Partnership/Company) undergoing any change of name or reconstitution, prior intimation of the same shall be given to BHEL. Upon such changes coming into effect, the same is to be intimated to BHEL immediately with supporting documents as applicable.

CHAPTER-2

Clause	Details
2.1	DEFINITION: The following terms shall have the meaning hereby assigned to them except where the context otherwise requires
i)	BHEL shall mean Bharat Heavy Electricals Limited, a company registered under Indian Companies Act 1956, having its Registered Office at BHEL HOUSE, SIRI FORT, NEW DELHI – 110 049, and its office at TRICHY .
ii)	“EXECUTIVE DIRECTOR” or “GENERAL MANAGER (In- charge)” or “GENERAL MANAGER” shall mean the Officer in Administrative charge of the respective UNIT/Power Sector Region.
iii)	“COMPETENT AUTHORITY” shall mean BHEL Officers who are empowered to act on behalf of BHEL.
iv)	“ENGINEER” or “ENGINEER IN CHARGE” shall mean an Officer of BHEL as may be duly appointed and authorized by BHEL to act as “Engineer” on his behalf for the purpose of the Contract, to perform the duty set forth in this General Conditions of Contract and other Contract documents. The term also includes ‘CONSTRUCTION MANAGER’ or ‘SITE INCHARGE’ as well as Officers at Site or at the Headquarters of the respective Power Sector Regions. For the purpose of joint measurement, verification, certification and/ or approval of the work and/ or documents under the contract the word "Engineer" or "Engineer Incharge" shall be deemed to include the Engineers of the Customer and/ or his Consultant also.
v)	“SITE” shall mean the places or place at which the plants/equipments are to be erected and services are to be performed as per the specification of this Tender.
vi)	“CLIENT OF BHEL” or “CUSTOMER” shall mean the project authorities with whom BHEL has entered into a contract for supply of equipments or provision of services.
vii)	“CONTRACTOR” shall mean the successful Bidder/Tenderer who is awarded the Contract and shall include the Contractor’s successors, heirs, executors, administrators and permitted assigns.
viii)	“CONTRACT” or “CONTRACT DOCUMENT” shall mean and includes the Agreement or Work Order, the accepted appendices of Rates, Schedules, Quantities if any, Offer submitted by contractor including acceptance to General Conditions of Contract, Special Conditions of Contract, Instructions to the Tenderers, Drawings, Technical Specifications, the Special Specifications if any, the Tender documents, subsequent amendments /corrigendum to Tender mutually agreed upon and the Letter of Intent/Award/Acceptance issued by BHEL. Any conditions or terms stipulated by the contractor in the tender documents or subsequent letters shall not form part of the contract unless, specifically accepted in writing by BHEL in the Letter of Intent/Award and incorporated in the agreement or amendment thereof.

Clause	Details
ix)	“GENERAL CONDITIONS OF CONTRACT” shall mean the ‘Instructions to Tenderers’ and ‘General Conditions of Contract’ pertaining to the work for which above tenders have been called for.
x)	“TENDER SPECIFICATION” or “TENDER” or “TENDER DOCUMENTS” shall mean General Conditions, Common Conditions, Special Conditions, Price Bid, Rate Schedule, Technical Specifications, Appendices, Annexures, Corrigendums, Amendments, Forms, Procedures, Site information etc. and drawings/documents pertaining to the work for which the tenderers are required to submit their offers. Individual specification number will be assigned to each Tender Specification.
xi)	“LETTER OF INTENT/ AWARD” shall mean the intimation by a Letter/Fax/email to the tenderer that the tender has been accepted in accordance with provisions contained in the letter. The responsibility of the contractor commences from the date of issue of this letter and all terms and conditions of the contract are applicable from this date.
xii)	“COMPLETION TIME” shall mean the period by ‘date/month’ specified in the ‘Letter of Intent/Award’ or date mutually agreed upon for handing over of the intended scope of work, the erected equipment/plant which are found acceptable by the Engineer, being of required standard and conforming to the specifications of the Contract.
xiii)	“PLANT” shall mean and connote the entire assembly of the plant and equipments covered by the contract.
xiv)	“EQUIPMENT” shall mean equipment, machineries, materials, structural, electricals and other components of the plant covered by the contract.
xv)	“TESTS” shall mean and include such test or tests to be carried out on the part of the contractor as are prescribed in the contract or considered necessary by BHEL in order to ascertain the quality, workmanship, performance and efficiency of the contractor or part thereof.
xvi)	“APPROVED”, “DIRECTED” or “INSTRUCTED” shall mean approved, directed or instructed by BHEL.
xvii)	“WORK or CONTRACT WORK” shall mean and include supply of all categories of labour, specified consumables, tools and tackles and Plants required for complete and satisfactory site transportation, handling, stacking, storing, erecting, testing and commissioning of the equipments to the entire satisfaction of BHEL.
xviii)	“SINGULAR AND PLURALS ETC” words carrying singular number shall also include plural and vice versa, where the context so requires. Words imparting the masculine Gender shall be taken to include the feminine Gender and words imparting persons shall include any Company or Associations or Body of Individuals, whether incorporated or not.
xix)	“HEADING” – The heading in these General Conditions are solely for the purpose of facilitating reference and shall not be deemed to be part thereof or be taken as instructions thereof or of the contract.
xx)	“MONTH” shall mean calendar month unless otherwise specified in the Tender.
xxi)	‘Day’ or ‘Days’ unless herein otherwise expressly defined shall mean calendar day or days of twenty-four (24) hours each. A Week shall mean continuous period of seven (7) days.
xxii)	“COMMISSIONING” shall mean the synchronization testing and achieving functional operation of the Equipment with associated system after all initial adjustments, trials, cleaning, re-assembly required at site if any, have been completed and Equipment with associated system is ready for taking into service.
xxiii)	“WRITING” shall include any manuscript type written or hand written or printed statement or electronically transmitted messages, under the signature or seal or transmittal of BHEL.
xxiv)	“TEMPORARY WORK” shall mean all temporary works for every kind required in or for the execution, completion, maintenance of the work.
xxv)	‘CONTRACT PRICE’ or ‘CONTRACT VALUE’ shall mean the sum mentioned in the LOI/LOA/Contract Agreement subject to such additions thereto or deductions there from as may be made under provisions hereinafter contained.
xxvi)	‘EXECUTED CONTRACT VALUE’ shall mean actual value of works executed by the contractor and certified by BHEL. This value shall not include PVC, ORC, Extra Works and Taxes.
xxvii)	“COMMENCEMENT DATE” or “START DATE” shall mean the commencement/start of work at Site as per terms defined in the Tender.

Clause	Details
xxviii)	“SHORT CLOSING” or “FORE CLOSING” of Contract shall mean the premature closing of Contract, for reasons not attributable to the contractor and mutually agreed between BHEL and the contractor.
xxix)	“TERMINATION” of Contract shall mean the pre mature closing of contract due to reasons as mentioned in the contract.
xxx)	“DE MOBILIZATION” shall mean the temporary winding up of Site establishment by Contractor leading to suspension of works temporarily for reasons not attributable to the contractor.
xxxi)	“RE MOBILIZATION” shall mean the resumption of work with all resources required for the work after demobilization.
xxxii)	“OVERRUN CHARGES (ORC)” shall mean and include all the costs incurred by the Contractor during the extended period of the contract, including but not limited to any cost arising out of idle labour, administrative cost, T & P and machinery.
2.2	LAW GOVERNING THE CONTRACT AND COURT JURISDICTION
	The contract shall be governed by the Laws of India. Subject to clause 2.21.1.1 of this contract, the Civil Court having original Civil Jurisdiction at Tiruchirappalli, Tamil Nadu. shall alone have exclusive jurisdiction in regard to all matters in respect of the Contract.
2.3	ISSUE OF NOTICE
2.3.1	Service of notice to the Contractor
	Any notice to be given to the Contractor under the terms of the contract shall be served by sending the same by Email/ Registered Post/Speed Post to or leaving the same at the Contractor’s last known address of the principal place of business (or in the event of the contractor being a company, to or at its Registered Office). In case of change of address, the notice shall be served at changed address as notified in writing by the Contractor to BHEL. Such dispatch or display posting or leaving of the notice as the case may be shall be deemed to be good service of such notice and the time mentioned to the condition for doing any act after notice shall be reckoned from the date so mentioned in such notice.
2.3.2	Service of notice to on BHEL
	Any notice to be given to BHEL In-charge of the Region under the terms of the Contract shall be served by sending the same by Registered/AD or Speed post to BHEL address or changed address as notified in writing by BHEL to the Contractor.
2.4	USE OF LAND
	No land belonging to BHEL or their Customer under temporary possession of BHEL shall be occupied by the contractor without written permission of BHEL.
2.5	COMMENCEMENT OF WORK
2.5.1	The contractor shall commence the work as per the time indicated in the Letter of Intent/Award from BHEL and shall proceed with the same with due expedition without delay.
2.5.2	If the contractor fails to start the work within stipulated time as per LOI/ LOA or as intimated by BHEL, then BHEL at its sole discretion shall have the right to cancel the contract. The Earnest Money and/or Security Deposit furnished by the contractor to under this tender will stand forfeited without any further reference to him and without prejudice to BHEL’s other rights and remedies under this contract and the applicable laws in this regard.
2.5.3	All the work shall be carried out under the direction and to the satisfaction of BHEL.
2.6	MEASUREMENT OF WORK AND MODE OF PAYMENT:
2.6.1	All payments due to the contractors shall be made by e mode only, unless otherwise found operationally difficult for reasons to be recorded in writing and approved by contract executing department.
2.6.2	For progress running bill payments: - The Contractor shall present detailed measurement sheets in triplicate, duly indicating all relevant details based on technical documents and connected drawings for work done during the month/period under various categories in line with terms of payment as per contract. The basis of arriving at the quantities, weights shall be relevant documents and drawings released by BHEL. These measurement sheets shall be prepared jointly with BHEL Engineers and signed by both the parties.
2.6.3	These measurement sheets will be checked by BHEL Engineer and quantities and percentage eligible for payment under various groups shall be decided by BHEL Engineer. The abstract of quantities and percentage so arrived at based on the terms of payment shall be entered in Measurement Book and signed by both the parties.

Clause	Details
2.6.4	Based on the above quantities, contractor shall prepare the bills, along with statutory documents, in prescribed format and work out the financial value. These will be entered in Measurement Book and signed by both the parties. Payment shall be made by BHEL after effecting the recoveries due from the contractor.
2.6.5	All recoveries due from the contractor for the month/period shall be effected in full from the corresponding running bills unless specific approval from the competent authorities is obtained to the contrary.
2.6.6	Measurement shall be restricted to that portion of work for which it is required to ascertain the financial liability of BHEL under this contract.
2.6.7	The measurement shall be taken jointly by persons authorized on the part of BHEL and by the Contractor.
2.6.8	The Contractor shall bear the expenditure involved if any, in making the measurements and testing of materials to be used/ used in the work. The contractor shall, without extra charges, provide all the assistance with appliances and other things necessary for measurement.
2.6.9	If at any time due to any reason whatsoever, it becomes necessary to re-measure the work done in full or in part, the expenses towards such re measurements shall be borne by the contractor unless such re measurements are warranted solely for reasons not attributable to contractor.
2.6.10	<p>Passing of bills covered by such measurements does not amount to acceptance of the completion of the work measured. Any left out work has to be completed, if pointed out at a later date by BHEL.</p> <p>Final measurement bill shall be prepared in the final bill format prescribed for the purpose based on the certificate issued by BHEL Engineer that entire works as stipulated in tender specification has been completed in all respects to the entire satisfaction of BHEL. The Contractor shall submit the final bill in line with WAM 7 format as per tender documents with an additional recording of the dispute, if any and shall sign with the following declaration:</p> <p>I/ We hereby certify that I/We have performed the work as per the terms and conditions of Contract Agreement/Work Order No.....dated.....for which payment is claimed as above and that I/We have no further claim under this agreement/work order* except for the following (nature of claim with details & amount claimed, if any. NIL may be mentioned if there are no further claims). –</p> <p>a)..... b)..... c)</p> <p>It is agreed that the authorized signatory of Contractor shall necessarily record his claims/ dispute in Form WAM 7 only and any claim(s)/ dispute in any other form/ letter shall not be taken cognizance of by BHEL and admissible before any forum. BHEL shall make the payment of undisputed amount within the stipulated time without any unreasonable delay.</p> <p>All the tools and tackles loaned to him should be returned in satisfactory condition to BHEL. The abstract of final quantities and financial values shall also be entered in the Measurement Books and signed by both parties to the contract. The Final Bill shall be prepared and paid within a reasonable time after completion of work.</p>
2.7	RIGHTS OF BHEL
	BHEL reserves the following rights in respect of this contract during the original contract period or its extensions if any, as per the provisions of the contract, without entitling the contractor for any compensation.
2.7.1	<p>To withdraw any portion of work and/or to restrict/alter quantum of work as indicated in the contract during the progress of work and get it done through other agencies to fulfil BHEL's commitment to its customer or the date of completion is advance due to other emergent reasons/ BHEL's obligation to its customer.</p> <p>Where the contractor fails to deploy adequate manpower to meet the contractual target, BHEL reserves the right to deploy manpower to meet such shortfall, through any other agency for expediting activities in the interest of the project. Supplied manpower shall be put on job by the contractor. Fulfilling of all obligations towards payments and other statutory compliances</p>

Clause	Details
	related to such manpower shall be the contractor's responsibility. In case of contractor's failure to fulfill his obligations in respect of such manpower, BHEL shall be entitled to take action as provided herein.
2.7.2	BREACH OF CONTRACT, REMEDIES AND TERMINATION
2.7.2.1	The following shall amount to breach of contract:
I	Non-supply of material/ non-completion of work by the Supplier/Vendor within scheduled delivery/ completion period as per contract or as extended from time to time.
II	The Supplier/Vendor fails to perform as per the activity schedule and there are sufficient reasons even before expiry of the delivery/ completion period to justify that supplies shall be inordinately delayed beyond contractual delivery/ completion period.
III	The Supplier/Vendor delivers equipment/ material not of the contracted quality.
IV	The Supplier/Vendor fails to replace the defective equipment/ material/ component as per guarantee clause.
V	Withdrawal from or abandonment of the work by the Supplier/Vendor before completion as per contract.
VI	Assignment, transfer, subletting of Contract by the Supplier/Vendor without BHEL's written permission resulting in termination of Contract or part thereof by BHEL.
VII	Non-compliance to any contractual condition or any other default attributable to Supplier/Vendor.
VIII	Any other reason(s) attributable to Vendor towards failure of performance of contract. In case of breach of contract, BHEL shall have the right to terminate the Purchase Order/ Contract either in whole or in part thereof without any compensation to the Supplier/Vendor.
IX	Any of the declarations furnished by the contractor at the time of bidding and/ or entering into the contract for supply are found untruthful and such declarations were of a nature that could have resulted in non-award of contract to the contractor or could expose BHEL and/ or Owner to adverse consequences, financial or otherwise.
X	Supplier/Vendor is convicted of any offence involving corrupt business practices, antinational activities or any such offence that compromises the business ethics of BHEL, in violation of the Integrity Pact entered into with BHEL has the potential to harm the overall business of BHEL/ Owner.
	Note-Once BHEL considers that a breach of contract has occurred on the part of Supplier/Vendor, BHEL shall notify the Supplier/Vendor by way of notice in this regard. Contractor shall be given an opportunity to rectify the reasons causing the breach of contract within a period of 14 days. In case the contractor fails to remedy the breach, as mentioned in the notice, to the satisfaction of BHEL, BHEL shall have the right to take recourse to any of the remedial actions available to it under the relevant provisions of contract.
	LD against delay in executed work in case of Termination of Contract:
	LD against delay in executed work shall be calculated in line with LD clause no. 2.7.9 of GCC, for the delay attributable to contractor. For limiting the maximum value of LD, contract value shall be taken as Executed Value of work till termination of contract.
	Method for calculation of "LD against delay in executed work in case of termination of contract" is given below.
i)	Let the time period from scheduled date of start of work till termination of contract excluding the period of Hold (if any) not attributable to contractor = T1
ii)	Let the value of executed work till the time of termination of contract= X
iii)	Let the Total Executable Value of work for which inputs/fronts were made available to contractor and were planned for execution till termination of contract = Y
iv)	Delay in executed work attributable to contractor i.e. $T2 = [1 - (X/Y)] \times T1$
v)	LD shall be calculated in line with LD clause (clause 2.7.9) of the Contract for the delay attributable to contractor taking "X" as Contract Value and "T2" as period of delay attributable to contractor.
2.7.2.2	Remedies in case of Breach of Contract.
i)	Wherein the period as stipulated in the notice issued under clause 14.1 has expired and Contractor has failed to remedy the breach, BHEL will have the right to terminate the contract on the ground of "Breach of Contract" without any further notice to contractor.

Clause	Details
ii)	Upon termination of contract, BHEL shall be entitled to recover an amount equivalent to 10% of the Contract Value for the damages on account of breach of contract committed by the Contractor. This amount shall be recovered by way of encashing the security instruments like performance bank guarantee etc available with BHEL against the said contract. In case the value of the security instruments available is less than 10% of the contract value, the balance amount shall be recovered from other financial remedies (i.e. available bills of the contractor, retention amount, from the money due to the Contractor etc. with BHEL) or the other legal remedies shall be pursued.
iii)	wherever the value of security instruments like performance bank guarantee available with BHEL against the said contract is 10% of the contract value or more, such security instruments to the extent of 10% contract value will be encashed. In case no security instruments are available or the value of the security instruments available is less than 10% of the contract value, the 10% of the contract value or the balance amount, as the case may be, will be recovered in all or any of the following manners:
iv)	In case the amount recovered under sub clause (a) above is not sufficient to fulfil the amount recoverable then; a demand notice to deposit the balance amount within 30 days shall be issued to Contractor.
v)	If Contractor fails to deposit the balance amount within the period as prescribed in demand notice, following action shall be taken for recovery of the balance amount:
a	from dues available in the form of Bills payable to defaulted Contractor against the same contract.
b	If it is not possible to recover the dues available from the same contract or dues are insufficient to meet the recoverable amount, balance amount shall be recovered from any money(s) payable to Contractor under any contract with other Units of BHEL including recovery from security deposits or any other deposit available in the form of security instruments of any kind against Security deposit or EMD.
c	In-case recoveries are not possible with any of the above available options, Legal action shall be initiated for recovery against defaulted Contractor.
vi)	It is an agreed term of contract that this amount shall be a genuine pre-estimate of damages that BHEL would incur in completion of balance contractual obligation of the contract through any other agency and BHEL will not be required to furnish any other evidence to the Contractor for the purpose of estimation of damages.
	Note: 1) The defaulting contractor shall not be eligible for participation in any of the future enquiries floated by BHEL to complete the balance work. The defaulting contractor shall mean and include: (a) In case defaulted contractor is the Sole Proprietorship Firm, any Sole Proprietorship Firm owned by same Sole Proprietor. (b) In case defaulted contractor is The Partnership Firm, any firm comprising of same partners/ some of the same partners (but not including any new partner); or sole proprietorship firm owned by any partner(s) as a sole proprietor.
2.7.3	In case Contractor fails to deploy the resources as per requirement informed by BHEL in writing to expedite the work, BHEL can deploy own/hired/otherwise arranged resources and recover the expenses incurred from the dues payable to contractor. Recoveries shall be actual expenses incurred plus 5% overheads or as defined in TCC.
2.7.4	To terminate the contract or to restrict the quantum of work and pay for the portion of work executed in case BHEL's contract with their customer are terminated for any reason, whatsoever.
2.7.5	Whenever any Claim or Claims for payment of any sum of money(s) arises under this or any other contract against the contractor, BHEL shall be entitled to withhold and also have a lien to retain such sum of money(s) in whole or in part from any money(s) payable to contractor and/or security deposits furnished or deducted in cash from the bills of contractor, (if any) under this contract. In the event of the securities or the amounts payable to Contractor, being insufficient to cover BHEL claims, then BHEL shall be entitled to withhold and have a lien to the extent of such claims from any sum or sums found payable or which at any time thereafter may become payable to the contractor under this or any other contract with BHEL.

Clause	Details
a)	Claim or Claims for payment of any sum of money(s) arising from the Contractor under this or any other contract against the contractor, shall mean, the sum of money(s) actually incurred by BHEL in fulfilling the contractual responsibilities of contractor under the contract, to which he has failed to fulfil plus applicable overheads (@ 5%) along with interest as applicable under the Contract on total amount (i.e. money actually incurred plus overheads)
b)	It is an agreed term of the contract that, the sum or sums of money so withheld or retained under the lien by BHEL will be kept withheld or retained as such by BHEL till the claims arising out of this or any other contract are finally adjudicated wither through Arbitration or a Court of competent jurisdiction as the case may be in accordance with the terms of contract. Intimation given by the BHEL Engineer regarding withholding of such money(s) shall be considered as sufficient and relevant date for all purposes. No Interest shall be payable on such sum(s) of money which becomes due or as the case may be adjudged to be due from BHEL to Contractor, whether under contract or otherwise.
c)	Where the contractor is a partnership firm, BHEL shall be entitled to withhold and also have a lien to retain towards such claims in whole or in part, from any other money(s) payable to any partner, whether in his individual capacity or otherwise
d)	If any money(s) shall, as a result of any claim or application made under the relevant provisions of any Labour Welfare Act and/ or Rules, including but not limited to Contract Labour Regulation & Abolition Act, Minimum Wages Act, Payment of Gratuity Act, BOCW (RE&CS) Act, Provident Fund Act, Employee State Insurance Act, be directed to be paid by the BHEL, such money shall be deemed to be moneys payable to the BHEL by the Contractor.
e)	Where the Contractor fails to repay to BHEL such moneys along with applicable overheads (@ 5%) and interest, as aforesaid within seven days of being demanded, BHEL shall be entitled to recover the same from Contractor's bills/ Security Deposit or any other money(s) payable to Contractor under this Contract or any other Contract with BHEL.
2.7.6	While every endeavor will be made by BHEL to this end, yet BHEL cannot guarantee uninterrupted work due to conditions beyond its control. The Contractor will not be normally entitled for any compensation/extra payment on this account unless otherwise specified elsewhere in the contract.
2.7.7	BHEL may permit or direct contractor to demobilize and remobilize at a future date as intimated by BHEL in case of following situations for reasons other than Force majeure conditions and not attributable to contractor:
i)	suspension of work(s) at a Project either by BHEL or Customer, or
ii)	where work comes to a complete halt or reaches a stage wherein worthwhile works cannot be executed and there is no possibility of commencement of work for a period of not less than three months In such cases, charges towards demobilization and remobilization shall be as decided by BHEL after successful remobilization by contractor at site, and decision of BHEL shall be final and binding on the contractor. After remobilization, all conditions as per contract shall become applicable. In case Contractor does not remobilize with adequate resources or does not start the work within the period as intimated, then BHEL reserves the right to terminate the contract and effect remedies under Clause 2.7.2.2. In case of any conflict, BHEL decision in this regard shall be final and binding on the contractor.
2.7.8	In the unforeseen event of inordinate delay in receipt of materials, drawings, fronts etc. due to which inordinate discontinuity of work is anticipated, BHEL on its own or contractor's request at its discretion may consider to short close the contract in any of the following cases:
a)	The balance works (including but not limited to Trial Operation, PG Test etc.) are minor vis a vis the scope of work envisaged as per the contract.
b)	There has been no significant work in past 6 months OR no significant work is expected in next 6 months (example in Hydro projects or in projects where work has stopped due to reasons beyond the control of BHEL).
c)	The balance works cannot be done within a reasonable period of time as they are dependent on unit shut down or on other facilities of customer or any other such reasons not attributable to the contractor.
	At the point of requesting for short closure, contractor shall establish that he has completed all works possible of completion and he is not able to proceed with the balance works due to constraints beyond his control. In such a case, the estimated value of the unexecuted portion of

Clause	Details
	work (or estimated value of services to be provided for carrying out milestone/stage payments like Trial Operation/PG Test etc.) as decided by BHEL, shall however be reduced from the final contract value.
	Note: The Contractor shall not be eligible for any compensation on account of Quantity Variation arising out of short-closure of contract as per clause no. 2.7.8 (b) above.
2.7.9	LIQUIDATED DAMAGES
	Liquidated Damages, wherever referred under this Tender/Agreement, shall mean and refer to the damages, not in the nature of penalty, which the contractor agrees to pay in the event of delay in delivery of stores, installation, commissioning, breach of contract etc. as the case may be.
	Liquidated Damages leviable upon the contractor is a sum which is agreed by the parties as a reasonable and genuine pre-estimate of damages which will be suffered by BHEL on account of delay/breach on the part of the contractor.
	Liquidated Damages shall be calculated in the manner stipulated hereinafter:
	In case the work is not completed within the stipulated time period, BHEL at its discretion may grant provisional time extension to contractor for the sole purpose of completion of balance works keeping its right reserved under the contract and law.
	Grant of any provisional time extension shall by no means be considered as waiver of BHEL rights under the contract or law.
	After the completion of work, duly certified by Engineer Incharge, a comprehensive delay analysis shall be carried out to ascertain the attribution of delays in the provisional time extensions granted to contractor. The delay analysis shall record: a) Delays solely attributable to contractor b) Delays attributable to BHEL c) Delays on account of Force Majeure (as specified elsewhere in the contract)
	The total period under the final time extension shall be equal to the period between the scheduled date of completion and the actual date of completion of contract. LD shall be imposed/ levied for the portion of time extensions solely attributable to contractor and recoverable from the dues payable to the contractor.
	For the periods, wherein the delay as per the comprehensive delay analysis carried out is solely attributable to contractor, BHEL shall have the right to impose Liquidated Damage at the rate of 0.5% of the contract value, per week of delay or part thereof subject to a maximum of 10% of the contract value.
	Contract Value for this purpose, shall be the final executed value exclusive of ORC, Extra Works executed on Man-day rate basis, Supplementary/ Additional Items and PVC. Before levying LD, the contractor shall be duly intimated the amount and reasons thereof for imposition of LD.
2.8	RESPONSIBILITIES OF THE CONTRACTOR IN RESPECT OF LOCAL LAWS, EMPLOYMENT OF WORKERS ETC.
	The following are the responsibilities of the contractor in respect of observance of local laws, employment of personnel, payment of taxes etc. The subcontractor shall fully indemnify BHEL against any claims of whatsoever nature arising due to the failure of the contractor in discharging any of his responsibilities hereunder:
2.8.1	As far as possible, Unskilled Workers shall be engaged from the local areas in which the work is being executed.
2.8.2	The contractor at all times during the continuance of this contract shall, in all his dealings with local labour for the time being employed on or in connection with the work, have due regard to all local festivals and religious and other customs.
2.8.3	The contractor shall comply with all applicable State and Central Laws, Statutory Rules, Regulations, Notifications etc. such as Payment of Wages Act, Minimum Wages Act, Workmen Compensation Act, Employer's Liability Act, Industrial Disputes Act, Employers Provident Fund and Miscellaneous Provisions Act, 1952, Employees State Insurance Scheme, Contract Labour (Regulation and Abolition) Act, 1970, Payment of Bonus & Gratuity Act, Building and Other Construction Workers (Regulation of Employment and Conditions of Service) Act 1996, The Building and Other Construction Workers' Welfare Cess Act 1996 and other Acts, Rules, and Regulations for labour/workers as applicable and as may be enacted by the State Government and Central Govt. during the tenure of the Contract and having force or jurisdiction at Site. The Contractor shall also comply with provisions of and give all such notices to the local

Clause	Details
	Governing Body, Police and other relevant Authorities as may be required by the Law. The Contractor shall without any fail maintain all the registers/records in proper formats as per all the Acts, Rules and Regulations mentioned in this clause 2.8.3.
2.8.4	The Contractor shall obtain independent License under the Contract Labour (Regulations and Abolition) Act, 1970 for engaging contract labour as required from the concerned Authorities based on the certificate (Form- V or as applicable) issued by the Principal Employer/Customer.
2.8.5	The contractor shall pay and bear all taxes, fees, license charges, Cess, duties, deposits, tolls, royalties, commission or other charges which may be leviable on account of his operations in executing the contract.
2.8.6	While BHEL would pay the inspection fees and Registration fees of Boiler/Electrical Inspectorate, all other arrangements for site visits periodically by the Inspectorate to site, Inspection certificate etc. will have to be made by contractor. However, BHEL will not make any payment to the Inspectorate in connection with contractor's Welders/Electricians qualification tests etc.
2.8.7	Contractor shall be responsible for provision of Health and Sanitary arrangements (more particularly described in Contract Labour Regulation & Abolition Act), Safety precautions etc. as may be required for safe and satisfactory execution of contract.
2.8.8	he contractor shall be responsible for proper accommodation including adequate medical facilities for personnel employed by him.
2.8.9	The contractor shall be responsible for the proper behavior and observance of all regulations by the staff employed by him.
2.8.10	The contractor shall ensure that no damage is caused to any person/property of other parties working at site/company” premises. If any such damage is caused, it is responsibility of the contractor to make good the losses or compensate for the same
2.8.11	All the properties/equipments/components of BHEL/their Client/Customer loaned with or without deposit to the contractor in connection with the contract shall remain properties of BHEL/their Client/Customer.
2.8.12	The contractor shall use such properties for the purpose of execution of this contract. All such properties/equipments/components shall be deemed to be in good condition when received by the contractor unless he notifies within 48 hours to the contrary. The contractor shall return them in good condition as and when required by BHEL/their Client. In case of non-return, loss, damage, repairs etc. the cost thereof as may be fixed by BHEL Engineer will be recovered from the contractor.
2.8.13	In case the contractor is required to undertake any work outside the scope of this contract, the rates payable shall be those mutually agreed upon if the item rates are not mentioned in existing contract.
2.8.14	Any delay in completion of works/or non-achievement of periodical targets/or non-execution of contract due to the reasons attributable to the contractor, the same may have to be compensated by the contractor either by increasing manpower and resources or by working extra hours and/or by working more than one shift. All these are to be carried out by the contractor at no extra cost.
2.8.15	The contractor shall arrange, coordinate his work in such a manner as to cause no hindrance to other agencies working in the same premises.
2.8.16	All safety rules and codes applied by the Customer /BHEL at site shall be observed by the contractor without exception. The contractor shall be responsible for the safety of the equipment/material and works to be performed by him and shall maintain all light, fencing guards, slings etc. or other protection necessary for the purpose. Contractor shall also take such additional precautions as may be indicated from time to time by the Engineer with a view to prevent pilferage, accidents, fire hazards. Due precautions shall be taken against fire hazards and atmospheric conditions. Suitable number of Clerical staff, watch and ward, store keepers to take care of equipment/materials and construction tools and tackles shall be posted at site by the contractor till the completion of work under this contract. The contractor shall arrange for such safety devices as are necessary for such type of work and carry out the requisite site tests of handling equipment, lifting tools, tackles etc. as per prescribed standards and practices.

Clause	Details
	Contractor has to ensure the implementation of Health, Safety and Environment (HSE) requirements as per directions given by BHEL/Customer. The contractor has to assist in HSE audit by BHEL/Customer and submit compliance Report. The contractor has to generate and submit record/reports as per HSE plan/activities as per instruction of BHEL/Customer.
2.8.17	The contractor shall be directly responsible for payment of wages to his workmen/labours before the expiry of seven days from the last day of wage period and to ensure disbursement of wages in the presence of the representative from BHEL A pay roll sheet giving all the payments given to the workers and duly signed by the contractor's representative should be furnished to BHEL site for the purpose of maintaining the records for compliance, Contractor shall create awareness amongst their workforce by helping & encouraging in opening bank accounts and to encourage them to adopt digital mode of transactions. While releasing wages/ salary to their workers/ supervisors/ staff, Contractor shall comply with the GOI's guidelines for maximizing such transactions through Non-Cash / digital means.
2.8.18	In case of any class of work for which there is no such specification as laid down in the contract, such work shall be carried out in accordance with the instructions and requirements of the Engineer.
2.8.19	Also, no idle charges will be admissible in the event of any stoppage caused in the work resulting in contractor's labour and Tools & Plants being rendered idle due to any reason at any time.
2.8.20	The contractor shall take all reasonable care to protect the materials and work till such time the plant/equipment has been taken over by BHEL or their Customer whichever is earlier.
2.8.21	The contractor shall not stop the work or abandon the site for whatsoever reason of dispute, excepting force majeure conditions. All such problems/disputes shall be separately discussed and settled without affecting the progress of work. Such stoppage or abandonment shall be treated as breach of contract and dealt with accordingly.
2.8.22	The contractor shall keep the area of work clean and shall remove the debris etc. while executing day-to-day work. Upon completion of work, the contractor shall remove from the vicinity of work, all scrap, packing materials, rubbish, unused and other materials and deposit them in places specified by the Engineer. The contractor will also demolish all the hutments, sheds, offices etc. constructed and used by him and shall clean the debris. In the event of his failure to do so, the same will be arranged to be done by the Engineer and the expenses recovered from the contractor.
2.8.23	The contractor shall execute the work in the most substantial and workman like manner in the stipulated time. Accuracy of work and timely execution shall be the essence of this contract. The contractor shall be responsible to ensure that the quality, assembly and workmanship conform to the dimensions and clearance given in the drawings and/ or as per the instructions of the Engineer.
2.8.24	The Contractor to note that some of BHEL's T&Ps/MMDs may not be insured. The Contractor will take necessary precautions and due care to protect the same while in his custody from any damage/ loss till the same is handed over back to BHEL. In case the damage / loss is caused due to carelessness/ negligence on the part of the contractor, the Contractor is liable to get them repair/ replaced immediately and in case of his failure to do so within a reasonable time, BHEL shall lto recover the loss from the contractor.
2.8.25	For all works having contract value of Rs. 5,00,000/- or above, BHEL shall recover the amount of compensation paid to victim(s) by BHEL towards loss of life/ permanent disability due to an accident which is attributable to the negligence of contractor, agency or firm or any of its employees as detailed below.
a)	Victim: Any person who suffers permanent disablement or dies in an accident as defined below.
b)	Accident: Any death or permanent disability resulting solely and directly from any unintended and unforeseen injurious occurrence caused during the manufacturing/ operation and works incidental thereto at BHEL factories/ offices and precincts thereof, project execution, erection and commissioning, services, repairs and maintenance, trouble shooting, serving, overhaul, renovation and retrofitting, trial operation, performance guarantee testing undertaken by the company or during any works/ during working at BHEL Units/ Offices/ townships and premises/ Project Sites.
c)	Compensation in respect of each of the victims:
i	In the event of death or permanent disability resulting from Loss of both limbs: Rs. 10,00,000/- (Rs. Ten Lakh).

Clause	Details
ii	In the event of other permanent disability: Rs.7,00,000/- (Rs. Seven Lakh)
d)	Permanent Disablement: A disablement that is classified as a permanent total disablement under the proviso to section 2 (I) of the Employee's Compensation Act, 1923.
2.8.26	Contractor shall be fully responsible for the safety of their T&Ps and other material mobilized at site. In any case, BHEL shall not be liable for any damage/loss/misuse of any item(s) belong to the contractor.
2.8.27	Contractor will ensure that the work/job is executed through his/her employees on and under no circumstances, the contractor shall subcontract the job without prior written permission from BHEL.
2.8.28	The liability for any compensation on account of injury sustained by an employee of the contractor will be exclusively that of the contractor.
2.9	EXECUTION PLAN, PROGRESS MONITORING, MONTHLY REVIEW AND PERFORMANCE EVALUATION
2.9.1	<p>A tentative plan/ programme for completion of the contractual scope of work as per the time schedule given in the contract shall be made jointly by BHEL and Contractor, before commencement of work. The above programme shall be supported by month wise deployment of resources viz Manpower, T&P, Consumables, etc. Progress will be reviewed periodically (Daily/Weekly/Monthly) vis-à-vis this jointly agreed programme.</p> <p>Subsequently, every month, quarterly rolling plan will be made by BHEL based on budgeted targets.</p> <p>Monthly plan in F-14 format shall be drawn from this Quarterly plan. Monthly plan shall necessarily include activities required for achieving targets/ milestones unless inputs/ fronts are not available. While planning and arriving on asking rate all available inputs shall be taken into consideration.</p> <p>Vendor will be required to execute the monthly plan in that month in addition to make full efforts to minimize the cumulative shortfall attributable to him up to the month. BHEL may require monthly work plan up to one and half times of average monthly value and demand matching manpower.</p> <p>Where, Average Monthly Value = Total Contract Value (as per latest revision) / Period of Contract (in months)</p> <p>Provided, this requirement is reflected in the rolling quarterly plan two months in advance.</p> <p>If the Contractor refuses to sign the F-14 format, those F-14 formats requiring Contractor's signature shall be deemed to have been signed and accepted by the Contractor, if communicated to the Contractor through email or any other mode as stated in clause 2.3.1.</p> <p>The Contractor shall submit periodical progress reports (Daily/Weekly/Monthly) and other reports/information including manpower, consumables, T&P mobilization etc. as desired by BHEL.</p>
2.9.2	Monthly progress review between BHEL and Contractor shall be based on the agreed programme as above, availability of inputs/fronts etc., and constraints if any, as per prescribed formats (i.e. Form F-14). Manpower, T&P and consumable reports as per prescribed formats shall be submitted by contractor every month. Release of RA Bills shall be contingent upon certification by BHEL Site Engineer of the availability of the above prescribed formats duly filled in and signed.
2.9.3	The burden of proof that the causes leading to any shortfall is not due to any reasons attributable to the contractor is on the contractor himself. The monthly progress review shall record shortfalls attributable to (i) Contractor, (ii) Force Majeure Conditions, and (iii) BHEL
2.9.4	Performance of the Contractor shall be assessed as per prescribed formats and shall form the basis for 'Assessment of Capacity of Bidder' for Tenders where the Contractor is a bidder. BHEL reserves the right to revise the evaluation formats during the course of execution of the works.

Clause	Details
2.10	TIME OF COMPLETION
2.10.1	The time for completion shall be as mentioned in the LOA/Contract. The time for completion shall be reckoned from the date of commencement of work at Site as certified/notified in writing by BHEL Engineers.
1.10.2	Time being the essence of the contract, the entire work shall be completed by the contractor within the time schedule or within such extended periods of time as may be allowed by BHEL under clause 2.11.
2.11	EXTENSION OF TIME FOR COMPLETION
2.11.1	If the completion of work as detailed in the scope of work gets delayed beyond the contract period, the contractor shall request for an extension of the contract and BHEL at its discretion may extend the Contract. If the completion of work gets delayed for reasons not attributable to the contractor, the contract period may be suitably extended at the sole discretion of BHEL.
2.11.2	Based on the F-14 formats, the works balance at the end of original contract period less the backlog attributable to the contractor shall be quantified, and the number of months of 'Time extension' required for completion of the same shall be jointly worked out. Within this period of 'Time extension', the contractor is bound to complete the portion of backlog attributable to the contractor. Any further 'Time extension' or 'Time extensions' at the end of the previous extension shall be worked out similarly.
2.11.3	However, if any 'Time extension' is granted to the contractor to facilitate continuation of work and completion of contract, due to backlog attributable to the contractor alone, then it shall be without prejudice to the rights of BHEL to impose penalty/LD for the delays attributable to the contractor, in addition to any other actions BHEL may wish to take under Clause 2.7.2 of GCC i.e. Breach of Contract, Remedies and Termination.
2.11.4	Planning, progress monitoring, monthly review and performance monitoring shall be carried out as per clause 2.9 of GCC.
2.14	QUANTITY VARIATION
2.14.1	The quantities given in the contract are tentative and may change to any extent (both in plus side and minus side). No compensation becomes payable in case the contract gets partially executed/ short closed/ terminated/ work withdrawn under Rights of BHEL mentioned in Clause 2.7 of GCC
2.17	PRICE VARIATION COMPENSATION –
	Fixed price: Prices quoted by the bidder shall be fixed and not subject to any escalation whatsoever during the period of bid validity and execution of the Purchase Order. A bid submitted with an adjustable price will be treated as non - responsive and rejected.
2.18	INSURANCE
2.18.1	BHEL/their customer shall arrange for insuring the materials/properties of BHEL/customer covering the risks during transit, storage, erection and commissioning.
2.18.2	It is the sole responsibility of the contractor to insure his materials, equipment, workmen etc. against accidents and injury while at work and to pay compensation, if any, to workmen as per Workmen's compensation Act. The work will be carried out in a protected area and all the rules and regulations of the client /BHEL in the area of project which are in force from time to time will have to be followed by the contractor.
2.18.3	If due to negligence and or non-observation of safety and other precautions by the contractors, any accident/injury occurs to the property / manpower belong to third party, the contractor shall have to pay necessary compensation and other expense, if so decided by the appropriate authorities.
2.18.4	The contractor will take necessary precautions and due care to protect the material, while in his custody from any damage/ loss due to theft or otherwise till the same is taken over by BHEL or customer. For lodging / processing of insurance claim, the contractor will submit necessary documents. BHEL will recover the loss including the deductible franchise from the contractor, in case the damage / loss is due to carelessness / negligence on the part of the contractor. In case of any theft of material under contractor's custody, matter shall be reported to Police by the contractor immediately and copy of FIR and subsequently police investigation report shall be submitted to BHEL for taking up with insurance. However, this will not relieve the contractor of his contractual obligation for the material in his custody.
2.19	STRIKES & LOCKOUT

Clause	Details
2.19.1	The contractor will be fully responsible for all disputes and other issues connected with his labour. In the event of the contractor's labour resorting to strike or the Contractor resorting to lockout and if the strike or lockout declared is not settled within a period of one month, it may be considered as 'Breach of Contract' under Clause 2.7 and the remedies under Clause 2.7.2.2 may be executed, at the discretion of BHEL.
2.19.2	For all purposes whatsoever, the employees of the contractor shall not be deemed to be in the employment of BHEL.
2.20	FORCE MAJEURE
2.20.1	<p>"Force Majeure" shall mean circumstance which is:</p> <ul style="list-style-type: none"> a) beyond control of either of the parties to contract, b) either of the parties could not reasonably have provided against the event before entering into the contract, c) having arisen, either of the parties could not reasonably have avoided or overcome, and d) is not substantially attributable to either of the parties <p>And Prevents the performance of the contract, Such circumstances include but shall not be limited to:</p> <ul style="list-style-type: none"> i) War, hostilities, invasion, act of foreign enemies. ii) Rebellion, terrorism, revolution, insurrection, military or usurped power, or civil war. iii) Riot, commotion or disorder by persons other than the contractor's personnel and other employees of the contractor and sub-contractors. iv) Strike or lockout not solely involving the contractor's personnel and other employees of the contractor and sub-contractors. v) Encountering munitions of war, explosive materials, ionizing radiation or contamination by radio-activity, except as may be attributable to the contractor's use of such munitions, explosives, radiation or radio- activity. vi) Natural catastrophes such as earthquake, tsunami, volcanic activity, hurricane or typhoon, flood, fire, cyclones etc. vii) Epidemic, pandemic etc.
2.20.2	The following events are explicitly excluded from Force Majeure and are solely the responsibilities of the non-performing party: a) any strike, work-to-rule action, go-slow or similar labour difficulty (b) late delivery of equipment or material (unless caused by Force Majeure event) and (c) economic hardship.
2.20.3	If either party is prevented, hindered or delayed from or in performing any of its obligations under the Contract by an event of Force Majeure, then it shall notify the other in writing of the occurrence of such event and the circumstances thereof within 15 (fifteen) days after the occurrence of such event.
2.20.4	The party who has given such notice shall be excused from the performance or punctual performance of its obligations under the Contract for so long as the relevant event of Force Majeure continues and to the extent that such party's performance is prevented, hindered or delayed. The Time for Completion shall be extended by a period of time equal to period of delay caused due to such Force Majeure event.
2.20.5	<p>Delay or non-performance by either party hereto caused by the occurrence of any event of Force Majeure shall not</p> <ul style="list-style-type: none"> a) Constitute a default or breach of the Contract. b) Give rise to any claim for damages or additional cost expense occasioned thereby, if and to the extent that such delay or non-performance is caused by the occurrence of an event of Force Majeure.
2.20.6	BHEL at its discretion may consider short closure of contract after 1 year of imposition of Force Majeure in line with extant guidelines. In any case, Supplier/Vendor cannot consider deemed short-closure after 1 year of imposition of Force Majeure
2.21	SETTLEMENT OF DISPUTE
	If any dispute or difference of any kind whatsoever shall arise between BHEL and the Supplier/Vendor, arising out of the contract for the performance of the work whether during the progress of contract termination, abandonment or breach of the contract, it shall in the first place referred to Designated Engineer for amicable resolution by the parties. Designated Engineer (

Clause	Details
	<p>to be nominated by BHEL for settlement of disputes arising out of the contract) who within 60 days after being requested shall give written notice of his decision to the contractor. Save as hereinafter provided, such decision in respect of every matter so referred shall forthwith be given effect to by the Supplier/Vendor who shall proceed with the work with all due diligence, whether he or BHEL desires to resolve the dispute as hereinafter provided or not.</p> <p>If after the Designated Engineer has given written notice of this decision to the party and no intention to pursue the dispute has been communicated to him by the affected party within 30 days from the receipt of such notice, the said decision shall become final and binding on the parties. In the event the Supplier/Vendor being dissatisfied with any such decision or if amicable settlement cannot be reached then all such disputed issues shall be resolved through conciliation in terms of the BHEL Conciliation Scheme 2018 as per Clause 2.21.1</p>
2.21.1	<p>Conciliation:</p>
	<p>Any dispute, difference or controversy of whatever nature howsoever arising under or out of or in relation to this Agreement (including its interpretation) between the Parties, and so notified in writing by either Party to the other Party (the “Dispute”) shall, in the first instance, be attempted to be resolved amicably in accordance with the conciliation procedure as per BHEL Conciliation Scheme 2018. The proceedings of Conciliation shall broadly be governed by Part-III of the Arbitration and Conciliation Act 1996 or any statutory modification thereof and as provided in - “Procedure for conduct of conciliation proceedings” (as available in www.bhel.com)).</p> <p>Note: Ministry of Finance has issued OM reference No. 1/2/24 dated 03.06.2024 regarding “Guidelines for Arbitration and Mediation in Contracts of Domestic Public Procurement. In the said OM it has been recommended that Government departments/ Entities/agencies are to encourage mediation under the Mediation Act. 2023 . The said Act has not yet been notified by the Government. Therefore, the clause “Settlement of Disputes” shall be modified accordingly as and when the Mediation Act 2023 gets notified.</p>
2.21.2	<p>ARBITRATION:</p>
2.21.2.1	<p>Except as provided elsewhere in this Contract, in case Parties are unable to reach amicable settlement (whether by Conciliation to be conducted as provided in Clause 21.1 herein above or otherwise) in respect of any dispute or difference; arising out of the formation, breach, termination, validity or execution of the Contract; or, the respective rights and liabilities of the Parties; or, in relation to interpretation of any provision of the Contract; or. in any manner touching upon the Contract (hereinafter referred to as the ‘Dispute’), then, either Party may, refer the disputes to Arbitral Institution (to be identified by the contract issuing agency (eg. “IIAC” (India International Arbitration Centre) for Delhi/NCR offices) and such dispute to be adjudicated by Sole Arbitrator appointed in accordance with the Rules of said Arbitral Institution.</p>
2.21.2.2	<p>A party willing to commence arbitration proceeding shall invoke Arbitration Clause by giving notice to the other party in terms of section 21 of the Arbitration & Conciliation Act, 1996 (hereinafter referred to as the ‘Notice’) before referring the matter to arbitral institution. The Notice shall be addressed to the Head of the Region, Power Sector/ Unit, BHEL, executing the Contract and shall contain the particulars of all claims to be referred to arbitration with sufficient detail and shall also indicate the monetary amount of such claim including interest, if any.</p>
2.21.2.3	<p>After expiry of 30 days from the date of receipt of aforesaid notice, the party invoking the Arbitration shall submit that dispute to the Arbitral Institution Madras High Court, Arbitration Centre (MHCAC) and that dispute shall be adjudicated in accordance with their respective Arbitration Rules. The matter shall be adjudicated by a Sole Arbitrator who shall necessarily be a Retd Judge having considerable experience in commercial matters to be appointed/nominated by the respective institution. The cost/expenses pertaining to the said Arbitration shall also be governed in accordance with the Rules of the respective Arbitral Institution. The decision of the party invoking the Arbitration for reference of dispute to Madras High Court, Arbitration Centre (MHCAC) for adjudication of that dispute shall be final and binding on both the parties and shall not be subject to any change thereafter. The institution once selected at the time of invocation of dispute shall remain unchanged.</p>
2.21.2.4	<p>The fee and expenses shall be borne by the parties as per the Arbitral Institutional rules.</p>

Clause	Details
2.21.2.5	The Arbitration proceedings shall be in English language and the seat and venue of Arbitration shall be Tiruchirappalli, Tamil Nadu
2.21.2.6	Subject to the above, the provisions of Arbitration & Conciliation Act 1996 and any amendment thereof shall be applicable. All matters relating to this Contract and arising out of invocation of Arbitration clause are subject to the exclusive jurisdiction of the Court(s) situated at Tiruchirappalli, Tamil Nadu
2.21.2.7	Notwithstanding any reference to the Designated Engineer or Conciliation or Arbitration herein, a. the parties shall continue to perform their respective obligations under the Contract unless they otherwise agree. Settlement of Dispute clause cannot be invoked by the Contractor, if the Contract has been mutually closed or 'No Demand Certificate' has been furnished by the Contractor or any Settlement Agreement has been signed between the Employer and the Contractor.
2.21.2.8	It is agreed that Mechanism of resolution of disputes through arbitration shall be available only in the cases where the value of the dispute is less than Rs. 10 Crores.
2.21.2.9	In case the disputed amount (Claim, Counter claim including interest is Rs. 10 crores and above, the parties shall be within their rights to take recourse to remedies other than Arbitration, as may be available to them under the applicable laws after prior intimation to the other party. Subject to the aforesaid conditions, provisions of the Arbitration and Conciliation Act, 1996 and any statutory modifications or re-enactment thereof as amended from time to time, shall apply to the arbitration proceedings under this clause.
2.21.2.10	In case, multiple arbitrations are invoked (whether sub-judice or arbitral award passed) by any party to under this contract, then the cumulative value of claims (including interest claimed or awarded) in all such arbitrations shall be taken in account while arriving at the total claim in dispute for the subject contract for the purpose of clause 21.2.9. Disputes having cumulative value of less than 10 crores shall be resolved through arbitration and any additional dispute shall be adjudicated by the court of competent jurisdiction.
2.21.3	In case of Contract with Public Sector Enterprise (PSE) or a Government Department, the following shall be applicable: In the event of any dispute or difference relating to the interpretation and application of the provisions of commercial contract(s) between Central Public Sector Enterprises (CPSEs)/ Port Trusts inter se and also between CPSEs and Government Departments/Organizations (excluding disputes concerning Railways, Income Tax, Customs & Excise Departments), such dispute or difference shall be taken up by either party for resolution through AMRCD (Administrative Mechanism for Resolution of CPSEs Disputes) as mentioned in DPE OM No. 05/0003/2019-FTS-10937 dated 14-12-2022 as amended from time to time.
2.21.4	NO INTEREST PAYABLE TO CONTRACTOR
	Notwithstanding anything to the contrary contained in any other document comprising in the Contract, no interest shall be payable by BHEL to Contractor on any moneys or balances including but not limited to the Security Deposit, EMD, Retention Money, RA Bills or the Final Bill, or any amount withheld and/or appropriated by BHEL. etc., which becomes or as the case may be, is adjudged to be due from BHEL to Contractor whether under the Contract or otherwise.
2.25	CLOSING OF CONTRACTS
	The Contract shall be considered completed and closed upon completion of contractual obligations and settlement of Final Bill or completion of Guarantee period whichever is later. Upon closing of Contract, BHEL shall issue a performance/ experience certificate as per standard format, based on specific request of Contractor as per extant BHEL guidelines through the online portal available at https://siddhi.bhel.in only.
2.26	SUSPENSION OF BUSINESS DEALINGS
	BHEL reserves the right to take action against Contractors who either fail to perform or Tenderers/Contractor who indulge in malpractices, by suspending business dealings with them in line with BHEL guidelines issued from time to time. The offers of the bidders who are under suspension as also the offers of the bidders, who engage the services of the banned firms / principal / agents, shall be rejected. The list of banned firms is available on BHEL web site www.bhel.com . If any bidder / supplier / contractor during pre-tendering / tendering / post tendering / award / execution / post-execution stage indulges in any act, including but not limited to, mal-practices,

Clause	Details
	cheating, bribery, fraud or and other misconduct or formation of cartel so as to influence the bidding process or influence the price or tampers the tendering process or acts or omits in any manner which tantamount to an offence punishable under any provision of the Indian Penal Code, 1860 or any other law in force in India, or does anything which is actionable under the Guidelines for Suspension of Business dealings, action may be taken against such bidder / supplier / contractor as per extant guidelines of the company available on www.bhel.com and / or under applicable legal provisions. Guidelines for suspension of business dealings is available in the webpage: http://www.bhel.com/vender_registration/vender.php
2.27	LIMITATION ON LIABILITY:
	Notwithstanding anything to the contrary in this Contract or LOA or Work Order or any other mutually agreed document between the parties, the maximum liability, for damages, of the contractor, its servants or agents, shall under no circumstances exceed an amount equal to the Price of the Contract or the Work Order. The Contractor shall not in any case be liable for loss of profit or special, punitive, exemplary, indirect or consequential losses whatsoever. This shall not be applicable on the recoveries made by Customer from BHEL on account of Contractor, any other type of recoveries for workmanship, material, T&P etc. due from the contractor.
2.28	NON-DISCLOSURE AGREEMENT (NDA):
	The bidders shall enter into the Non-disclosure agreement totally voluntarily, with full knowledge of its meaning and without duress. (Format attached).
2.30	CARTEL FORMATION
	The Bidder declares that they will not enter into any illegal or undisclosed agreement or understanding, whether formal or informal with other Bidder(s). This applies in particular to prices, specifications, certifications, subsidiary contracts, submission or non-submission of bids or any other actions to restrict competitiveness or to introduce cartelization in the bidding process. In case, the Bidder is found having indulged in above activities, suitable action shall be taken by BHEL as per extant policies/ guidelines
2.31	FRAUD PREVENTION POLICY
	Bidder along with its associate /collaborators /sub-contractors /sub-vendors / consultants / service providers shall strictly adhere to BHEL Fraud Prevention Policy displayed on BHEL website http://www.bhel.com and shall immediately bring to the notice of BHEL Management about any fraud or suspected fraud as soon as it comes to their notice.
2.32	ORDER OF PRECEDENCE
	a. Contract agreement with its Amendments/ b. Clarifications/Corrigenda/Errata etc. issued in respect of the tender documents by BHEL c. Notice Inviting Tender (NIT) d. Price Bid e. Buyer Added Bid Specific Additional Terms & Conditions (ATC) g. General Conditions of Contract (GCC)
2.33	OTHER ISSUES
2.33.1	Value of Non-judicial Stamp Paper for Bank Guarantees and for Contract Agreement shall be not less than Rs 100/- unless otherwise required under relevant statutes.
2.33.2	In case of any conflict between the General Conditions of Contract and Special Conditions of Contract, provisions contained in the Special Conditions of Contract shall prevail.
2.33.3	Unless otherwise specified in NIT, offers from consortium/ JVs shall not be considered.
2.34	CONFLICT OF INTEREST AMONG BIDDERS / AGENTS
	A Bidder shall not have conflict of interest with other bidders. Such conflict of interest can lead to anti-competitive practices to the determined of Procuring Entity's interests. The bidder found to have conflict of interest shall be disqualified. A bidder may be considered to have a conflict of interest with one or more practices in this bidder process, if
a)	they have controlling partner (s) in common; or
b)	they receive or have received any direct or indirect subsidy / financial stake from any of them; or
c)	they have the same legal representative / agent for purposes of this bid; or
d)	they have relationship with each other, directly or through common third parties, that plus in a position to have access to information about or influence on the bid of another Bidder; or
e)	Bidder participates in more than one bid in this bidding process. Participation by a Bidder in more than one Bid will result in the disqualification of all bids in which the parties are involved.

Clause	Details
	<u>However, this does not limit the inclusion of the components / sub-assembly / Assemblies from one bidding manufacturer in more than one bid; or</u>
f)	In case of agents quoting in offshore procurements, on behalf of their principal manufacturers, one agent cannot represent two manufacturers or quote on their behalf in a particular tender enquiry. One manufacturer can also authorize only one agent / dealer. There can be only one bid from the following; 1. This principal manufacturer directly or through one Indian Agent on his behalf; and 2. Indian / Foreign agent on behalf of only one principal; or
g)	A Bidder or any of its affiliates participated as a consultant in the preparation of the design or technical specification of the contract that is the subject of the bid; or
h)	In case of a holding company having more than one independently manufacturing units, or more than one unit having common business ownership / management, only one unit should quote. Similar restrictions would apply to closely related sister companies. Bidders must proactively declare such sister / common business / management units in same / similar line of business.



Tender Ref: WCM/26-27/GEM/2026/B/7678752, dt.23.06.2026 : Providing Cloud based Web Application Software (SaaS- Software as a service) to ensure real-time GPS based tracking of the movement of Heavy Vehicles.

PART-2

ANNEXURE-P1

PRICE BID / WORK / RATE SCHEDULE

Line item No.	Scope	Qty.	Lump sum value including GST
1	Providing Cloud based Web Application Software (SaaS- Software as a service) to ensure real-time GPS based tracking of the movement of Heavy Vehicles.	20,000 Demands	< Lump sum value including GST To be filled in GeM Portal only >