



Bharat Heavy Electricals Limited
Heavy Equipment Repair Plant
Works Contract Management (WCM) Department
TARNA, SHIVPUR, VARANASI-221003

NOTICE INVITING TENDER (NIT)

Name of Work: - Supply, Installation & testing of electrical wiring & utility items for First Floor building under construction at BHEL HERP Guest House, Varanasi.

TENDER NOTICE NO.: HERP/WCM/MS/ELE WIRING/GH/2023-24

DATE. 27/12/2023

Last Date of submission of Tender	03/01/2024		Time :	02:00PM
Date and Time for opening of Technical Bid	03/01/2024		Time :	04:00PM

1. Notice Inviting Tender : Page 2
2. Directions to Parties for Tendering. : Page 3
3. Details of Bid & Bidder : Page 4
4. Scope of work & SCC : Page 5 - 7
5. PQC : Page 8
6. No Deviation Certificate : Page 9
7. BOQ, Preferred brand list, Annexure A & B : Page 10-15
8. GENERAL CONDITIONS OF CONTRACT (GCC) : of Page 26
9. Bidder's Declaration : of Page 1



Bharat Heavy Electricals Limited
Heavy Equipment Repair Plant
 Works Contract Management (WCM) Department
 TARNA, SHIVPUR, VARANASI-221003
Details of NIT

TENDER NOTICE NO - HERP/WCM/MS/ELE WIRING/GH/2023-24

DATE. 03/01/2024

Tender is invited for 'Supply, Installation & testing of electrical wiring & utility items for First Floor building under construction at BHEL HERP Guest House, Varanasi.

Last Date of submission of Tender	03/01/2024		Time :	02:00PM
Date and Time for opening of Technical Bid	03/01/2024		Time :	04:00PM

S. No.	Name of work	EMD	SD	Period of contract	Cost of Tender Document	Reverse Auction
1.	Supply, Installation & testing of electrical wiring & utility items for First Floor building under construction at BHEL HERP Guest House, Varanasi.	NIL	10% of the Contract Value	30 Days	NIL*	Not Applicable

- *Tender documents can only be downloaded from below mentioned websites. As this is an e-tender, tender fee has been kept Nil.
- All NIT/ Tender document/ Corrigenda / Addenda / Amendments / Time extensions / Clarifications, etc. to the tender will be hosted on website i.e. <https://eprocurebhel.co.in>, <http://www.bhel.com> & <https://herp.bhel.com> only and will not be published in any other media. Bidders should regularly visit above websites to keep themselves updated.
- Bidder to note that this is an e-tender and bidders have to submit this only through <https://eprocurebhel.co.in> site only. No hard copies of tender shall be accepted.**
- Bidder is requested to contact undersigned for any query or clarification.

(Issued by)
 Atendr Kumar Pal
 Deputy Manager (WCM)
 Email: atendrpal@bhel.in
 Contact: +91 8765956501

Note:

- BHEL reserves the right to accept or reject any/ all application(s) without assigning any reason thereof.
- If any document submitted by the Bidder is found false at any stage, the Bid/ work order will be cancelled immediately and the financial loss to BHEL if any in making alternative arrangement will be recovered from the bidder.



Bharat Heavy Electricals Limited
Heavy Equipment Repair Plant
Works Contract Management (WCM) Department
TARNA, SHIVPUR, VARANASI-221003
DIRECTIONS TO PARTIES FOR TENDERING

1. All other details regarding the same will be as per BHEL Work Policy- 2016 & General Condition of Contract (GCC).
2. This is Two part bid system and the bidder should submit separate Technical Bid & Price Bid as per details mentioned under:

Details of Tender Document

The Tender document has been detailed as follows:

TECHNO-COMMERCIAL BID)

1. Details of NIT
2. Details of Bid & Bidder
3. Scope of Work & SCC
4. PQC
5. No deviation certificate
6. BOQ
7. General condition of contract (GCC)
8. Bidder's Declaration

PRICE BID

1. Price to be quoted on format given on <https://eprocurebhel.co.in> only.
3. Tenders shall be opened by authorized officers of BHEL at their office at the time and date as specified in the tender notice in the presence of tenderer or their authorized representative who may be present.
4. A representative of bidder (only 01 per bidder) shall be permitted to be present at the time of opening of bid. However, ***the bidder should give prior intimation of the same & seek permission after giving details of its representative by contacting designated person as per details mentioned in NIT at least 02 days in advance.***
5. The successful Tenderer shall submit security deposit (SD) and, if required, sign contract agreement within 15 days from the date of Letter of Intent (LOI) given by Bharat Heavy Electricals Limited and further start the work under reference.
6. All expenses towards procurement of Stamp paper and preparation of contract agreement shall be in the scope of contractor.



Bharat Heavy Electricals Limited
Heavy Equipment Repair Plant
Works Contract Management (WCM) Department
TARNA, SHIVPUR, VARANASI-221003

Details of Bid & Bidder (To be filled by bidder)

Sl. No.	Description	To be filled by bidder
1	Bidder Offer No. & Date	
2	Legal Name of the bidder (as mentioned in GST registration)	
3	Address for Communication	
		State
		PIN code:
		Mobile No.
		Phone / Fax No.
		Name of Contact Person
		Email ID
4	Type of firm	Individual / Proprietorship / Partnership / HUF / Association of Persons / Private Limited company / Public Limited company
5	PAN No.	
6	GST registration No.	
7	UDYAM Registration No. (for MSEs).	
8	Remark (If any)	

Certificates to be attached:

Copy of PAN, GST Registration Certificate,
UDYAM Certificate (for MSEs).



Bharat Heavy Electricals Limited
Heavy Equipment Repair Plant
 Works Contract Management (WCM) Department
 TARNA, SHIVPUR, VARANASI-221003

Scope of work and special terms & conditions for Supply, Installation & testing of electrical wiring & utility items for First Floor building under construction at BHEL HERP Guest House, Varanasi.

S.N.	Scope of work
1	Fixing of 25 mm PVC conduit along with accessories including cutting the wall as per light/fan/power point, telephone point, TV cable point, CCTV Camera point, smoke detector locations
2	Fixing of Suitable size of Double door SPN & TPN MCB Distribution boards of suitable size (4/6/8 ways) including cutting the wall as required.
3	Fixing of 5A TO 32 A single pole MCBs in existing MCBDBs complete with connections and testing as required.
4	Fixing of blanking plates as required.
5	Fixing of Double pole & TPN isolator of suitable ratings in existing MCBDBs complete with connections and testing as required.
6	Wiring for light point/ fan point/ call bell point/ power plug/AC point/ exhaust fan/ Telephone jack/ TV Point/ LAN Point/ CCTV Camera with suitable size of power/telecommunication cables in in existing PVC conduit, with modular switch/socket/AC point & other accessories, modular plate, suitable PVC/ metal box and earthing the point including connections & testing complete in all respect.
7	Submain circuit wiring from Main MCB Distribution box to individual section/room MCB boxes and from individual MCB boxes to each switch boards/AC points as required including connections & testing; complete in all respect.
8	Inverter line wiring for each section/room/washroom/dressing room with 1.5 sq mm single core copper conductor PVC insulated cable in existing recessed/concealed conduit including connections with light/fan/socket points & testing; complete in all respect.
9	Laying of heavy duty PVC conduit, fixing of fan boxes /light boxes/ ceiling rose and other accessories in roof (concealed)as per wiring schematic including connection & testing; complete in all respect.
10	Concealed Main line wiring from Meter/Main switch room (at G. Floor) to Main MCB Distribution board (at First Floor) with PVC insulated copper conductor single core cables (3P, N & Earth wires) of suitable size & number of runs in PVC conduit as required including cutting the wall, fixing PVC conduit with accessories, connection & testing; complete in all respect.
11	Concealed wiring for twin control light point (staircase wiring) with 1.5 sq mm FRLS PVC insulated copper conductor single core cable in surface/ recessed medium class PVC conduit, 2 way modular switch, modular plate, suitable PVC/ metal box and earthing the point with 1.5 sq. mm FRLS PVC insulated copper conductor single core cable as required including cutting the wall, fixing PVC conduit with accessories, connection & testing; complete in all respect.
12	Installation, testing and commissioning of BLDC ceiling fan, including wiring the down rods of standard length with 1.5 sq mm FRLS PVC Insulated copper conductor single core cable, including fixing sheet cover on the fan box etc as required.
13	Installation of exhaust fan (with shutter) in existing opening including connection testing commissioning etc as required. (up to 450 mm sweep)
14	Installation, testing and commissioning of led tube-lights, wall bracket/ ceiling fittings/ decorative lights/ night lamps/ window down lights of all sizes and shapes containing LED Lamps complete with all accessories including connections etc as required.
15	CABLE DETAIL FOR EACH CIRCUIT:
16	METER/MAIN Swith Room to MAIN MCBDB (TPN) at First Floor: 3-Phase: 10 sq mm cable (RYB) Neutral: 10 sq mm cable (black) Earthing cable: 4 sq mm (green)



Bharat Heavy Electricals Limited
Heavy Equipment Repair Plant
Works Contract Management (WCM) Department
TARNA, SHIVPUR, VARANASI-221003

17	MAIN MCBDB (TPN) to SPN MCBDB outside each room/section Phase: 6 sq mm cable (RYB) Neutral: 6 sq mm cable (black) Earthing cable: 2.5 sq mm (green)
18	SPN MCBDB (TPN) to Light/fan switch boards Phase: 2.5 sq mm cable (RYB) Neutral: 2.5 sq mm cable (black) Earthing cable: 1.5 sq mm (green)
19	Switch Boards to Light/fan/bell points Phase: 1.5 sq mm cable (RYB) Neutral: 1.5 sq mm cable (black) Earthing cable: 1.5 sq mm (green)
20	SPN MCBDB (TPN) to POWER/AC Points Phase: 4 sq mm cable (RYB) Neutral: 4 sq mm cable (black) Earthing cable: 1.5 sq mm (green)
21	Inverter Cable: 1.5 sq mm
22	Fire detector cable: 1.5 sq mm x 2 core armoured cable with copper conductor.
23	Contractor shall ensure separate circuits for each switch boards/power points and shall avoid looping between circuits.
24	Separate conduiting & wiring shall be done for Power/ light-fan lines, Telephone line, TV Cable, LAN Cable and CCTV Camera line and fire detector lines.
25	Supply, Installation & commissioning of Fire smoke & alarm system (2 zone, 12 smoke detector)



Bharat Heavy Electricals Limited
Heavy Equipment Repair Plant
Works Contract Management (WCM) Department
TARNA, SHIVPUR, VARANASI-221003

Special Conditions of Contract (SCC)

S.N.	SPECIAL TERMS & CONDITIONS
1	All the items supplied by Contractor shall have to be checked and approved by Engineer-in-charge before use.
2	Contractor shall ensure supply of items of specified brand only.
3	L-1 shall be decided on overall quoted price by the bidder.
4	Location of installation of electrical items has been mentioned in Annexure-B but contractor can make necessary changes wherever required with prior approval of Engineer-in-charge .
5	The contractor shall execute the work as per instruction of Engineer-in-charge.
6	Party shall arrange all tools and tackle for all work at the site at their own cost and risk and no extra charges shall be paid by BHEL. Free electricity will be provided by BHEL
7	It is responsibility of the contractor to ensure safe working of his workers while carrying out the work and should follow all the Statutory safety precautions and rules. Contractor should provide and ensure use of personal Protective Gears by his worker for safety working.
8	In case of any accident causing injury or casualty to any of Contractor's worker or Contractor himself while carrying out the work, the complete responsibility lies with the Contractor.
9	Contractor should ensure to provide immediate medical help to his injured worker(s) and should provide compensation as per U.P. Gov. Workmen's Compensation Act, 1923' in case of injury or casualty while on work.
10	Work completion period: 30 days which includes 7 days of mobilization period and 23 days of work completion period. Days shall be counted as per site availability to contractor for carrying out the work. If party fails to meet the schedule, penalty for the late delivery shall be implemented at the rate of 0.5% per week limited to maximum limit or 10% applicable on the total contract value.
11	EMD & Security Deposit: Party has to submit requisite EMD as Nil & Security Deposit as 10% of Contract value.
12	The repairing work & visit for attending work shall be completed by the party within 02 days of receipt of complaint.
13	Release of Payment: Payment shall be released after successful completion of work and submission of invoice as per GCC Clause 4.3. All such payments shall be released after deduction of taxes, statutory liabilities, Liquidated damages. In case of any dispute regarding amount of payment, the decision of Accepting authority shall be final.
14	Warranty Clause: There will be six-month warranty against workmanship from date of completion of work and standard manufacturer warranty shall be applicable against materials used from the date of supply in BHEL. Contractor shall submit warranty card/ certificate as required.
15	All statutory taxes & levies shall be deducted from the payment, as per prevailing government rules.
16	BHEL Works Policy-2016 and General Conditions of Contract shall be applicable to this contract.
17	Copy of general conditions of contract (GCC) running in total 26 pages will be applicable on this contract. If there is any difference between general conditions of contract and special terms and conditions then special terms and conditions shall be applicable.



Bharat Heavy Electricals Limited

Heavy Equipment Repair Plant

Works Contract Management (WCM) Department

TARNA, SHIVPUR, VARANASI-221003

Pre- Qualifying Criteria (PQC) for vendors for carrying out Electrical wiring (concealed) with supply, Installation & testing of electrical wiring & utility items for First Floor building under construction at BHEL HERP Guest House, Varanasi.

A. TECHNICAL QUALIFICATION:

Parties should meet all the following criteria to participate in above tender enquiry:

Experience of successfully completed Electrification work (supply & installation) of Building of any Govt company/ Govt Institution/ Govt office/Govt township in last 7 years ending on 30.11.2023 should be either of the following: -

- a) Three similar completed works costing not less than the amount of Rs.1.98/- Lacs
or
- b) Two similar completed works costing not less than the amount of Rs. 2.48/- Lacs
or
- c) One similar completed work costing not less than the amount of Rs. 3.96/- Lacs

Note: -

Copy of work order/ LOI/ LOA along with completion certificate or MOM or handing-over certificate from Bidder's customer shall be submitted in Techno-commercial bid. The submitted document must contain value of Electrification work (supply & installation) executed. BHEL reserves the right to verify the contents of given certificate. Complete postal address, name of contact person, phone no. & email address of issuing authority is to be submitted by the Bidder in Techno- commercial bid. In case BHEL intends to visit Bidder's customer, the same shall be facilitated by Bidder (expenditure of visit of BHEL official shall be borne by BHEL). In case the submitted copy of work order /LOI/ LOA issued from BHEL then completion certificate or MOM or handing-over certificate from Bidder's customer for Electrification work (supply & installation) is exempted and the work experience may be verified from concerned department through e-mail.

B. FINANCIAL QUALIFICATION

Bidders should have average annual financial turnover of Rs.1.49/- Lacs during the last 03 financial years 2020-21, 2021-22 and 2022-23. Bidder to submit following documents as proof-

CA Audited Profit / Loss and Balance Sheet with UDIN

Or

ITR for the same financial year (Income Tax Return) in which their Gross Income shall be considered for turnover value mentioned above

Or

CA Certificate certifying bidder's turnover with UDIN



Bharat Heavy Electricals Limited
Heavy Equipment Repair Plant
Works Contract Management (WCM) Department
TARNA, SHIVPUR, VARANASI-221003

No Deviation Certificate

To,

Manager (WCM)
Bharat Heavy Electricals Ltd.
Tarna, Shivpur
Varanasi

Sub: No deviation certificate for “Supply, Installation & testing of electrical wiring & utility items for First Floor building under construction at BHEL HERP Guest House, Varanasi.”

Sir,

This is to inform you that we have not taken any deviation from any of the Special Terms and Conditions for “Supply, Installation & testing of electrical wiring & utility items for First Floor building under construction at BHEL HERP Guest House, Varanasi.” while quoting the rates. All terms & conditions mentioned in the Special Terms & conditions are acceptable to us except following:

- 1.
- 2.
- 3.

Thanking you,

Yours Sincerely

Signature, seal and address of the party



Bharat Heavy Electricals Limited
Heavy Equipment Repair Plant
 Works Contract Management (WCM) Department
 TARNA, SHIVPUR, VARANASI-221003

BOQ

Name of Work: - “Electrical wiring (concealed) with supply, Installation & testing of electrical wiring & utility items for First Floor building under construction at BHEL HERP Guest House, Varanasi.”

S.N.	Item/Work Description	Unit	Quantity
1	Schedule-A Concealed wiring & testing including cost of supply & fixing following items as per requirement: 1. PVC conduit, PVC bend, Fan Boxes, and Junction boxes with accessories 2. Single Core FRLS Copper cables of suitable sizes as required 3. 2 Pair Telephone Cable 4. Cat-6 LAN Cable 5. Co-axial TV Cable. 6. Fire alarm system cable Note: Refer Annexure-A for location of electrical items to be fixed and Annexure-B for Floor Plan. Above work includes fixing/ Installation, connection & testing of all items mentioned in schedule-B & C as below	per sq ft (of roof area)	2200
2	Schedule-B (Sl.No.-2 to 38) Supply of following electrical wiring devices/ utility items: 12 MODULE GI BOX FOR MODULAR SWITCH BOARD	Nos.	26
3	12 MODULE SOLID PLATES (INNER PLATE + OUTER FRAME), WHITE, FOR MODULAR SWITCH/SOCKET, ANCHOR TRESSA CODE: 30271WH OR EQUIVALENT IN HAVELLS, LEGRAND, GM, SCHNEIDER ELECTRIC	Nos.	26
4	8 MODULE SQUARE GI BOX FOR MODULAR SWITCH BOARD	Nos.	18
5	8 MODULE SQUARE SOLID PLATES (INNER PLATE + OUTER FRAME) , WHITE, FOR MODULAR SWITCH/SOCKET, ANCHOR TRESSA CODE: 30260WH OR EQUIVALENT IN HAVELLS, LEGRAND, GM, SCHNEIDER ELECTRIC	Nos.	18
6	4 MODULE GI BOX FOR MODULAR SWITCH BOARD	Nos.	12
7	4 MODULE SOLID PLATES (INNER PLATE + OUTER FRAME), WHITE, FOR MODULAR SWITCH/SOCKET, ANCHOR TRESSA CODE: 30249WH OR EQUIVALENT IN HAVELLS, LEGRAND, GM, SCHNEIDER ELECTRIC	Nos.	12
8	2 MODULE GI BOX FOR MODULAR SWITCH BOARD	Nos.	28
9	2 MODULE SOLID PLATES (INNER PLATE + OUTER FRAME), WHITE, FOR MODULAR SWITCH/SOCKET, ANCHOR TRESSA CODE: 30227WH OR EQUIVALENT IN HAVELLS, LEGRAND, GM, SCHNEIDER ELECTRIC	Nos.	28
10	10 A, 1 WAY MODULAR SWITCH, WHITE, ANCHOR ROMA CODE: 21011 OR EQUIVALENT IN HAVELLS, LEGRAND, GM, SCHNEIDER ELECTRIC	Nos.	126
11	20 A, 1 WAY MODULAR SWITCH,WHITE, ANCHOR ROMA CODE: 21066 OR EQUIVALENT IN HAVELLS, LEGRAND, GM, SCHNEIDER ELECTRIC	Nos.	12
12	10A, Multi Socket For Cell Phone Pin or 2pin&3pin,WHITE, ANCHOR ROMA CODE: 30373 OR EQUIVALENT IN HAVELLS, LEGRAND, GM, SCHNEIDER ELECTRIC	Nos.	52
13	20A/10A Twin Socket,WHITE, ANCHOR ROMA CODE: 30828 OR EQUIVALENT IN HAVELLS, LEGRAND, GM, SCHNEIDER ELECTRIC	Nos.	24
14	10 A, 2 WAY MODULAR SWITCH, WHITE, ANCHOR ROMA CODE: 21022 OR EQUIVALENT IN HAVELLS, LEGRAND, GM, SCHNEIDER ELECTRIC	Nos.	24
15	Fan Step Regulator Tiny EME 100W, WHITE, ANCHOR ROMA CODE: 22546 OR EQUIVALENT IN HAVELLS, LEGRAND, GM, SCHNEIDER ELECTRIC	Nos.	7



Bharat Heavy Electricals Limited
Heavy Equipment Repair Plant
Works Contract Management (WCM) Department
TARNA, SHIVPUR, VARANASI-221003

16	UNO MINI Modular 25A SP 'C' MCB, ANCHOR ROMA CODE: 98073 OR EQUIVALENT IN HAVELLS, LEGRAND, GM, SCHNEIDER ELECTRIC	Nos.	12
17	10A Bell Push With Neon, ANCHOR ROMA CODE: 21055 OR EQUIVALENT IN HAVELLS, LEGRAND, GM, SCHNEIDER ELECTRIC	Nos.	5
18	RJ 11 Tel. Jack Single With Shutter, WHITE, ANCHOR ROMA CODE: 20857 OR EQUIVALENT IN HAVELLS, LEGRAND, GM, SCHNEIDER ELECTRIC	Nos.	6
19	T.V. Socket Outlet Single, WHITE, ANCHOR ROMA CODE: 21157 OR EQUIVALENT IN HAVELLS, LEGRAND, GM, SCHNEIDER ELECTRIC	Nos.	6
20	RJ 45 Comp.Socket Cat 6, WHITE, ANCHOR ROMA CODE: 35763 OR EQUIVALENT IN HAVELLS, LEGRAND, GM, SCHNEIDER ELECTRIC	Nos.	12
21	BLANK PLATE SINGLE FOR MODULAR SWITCH BOARD, ANCHOR ROMA CODE: 21598 OR EQUIVALENT IN HAVELLS, LEGRAND, GM, SCHNEIDER ELECTRIC	Nos.	42
22	Fancy Lamp Holder, Batten Type (White), ANCHOR CODE: 39684 OR EQUIVALENT IN HAVELLS, LEGRAND, GM, SCHNEIDER ELECTRIC	Nos.	6
23	6A, Fancy Ceiling Rose, 2 Plate, ANCHOR CODE: 39678 OR EQUIVALENT IN HAVELLS, LEGRAND, GM, SCHNEIDER ELECTRIC	Nos.	21
24	Ceiling fan with BLDC Motor, 28 W, 1200 mm sweep.	Nos.	7
25	Exhaust fan 225 mm with shutter	Nos.	5
26	Wall mount fan, 3 blade, 400 mm sweep with step regulator	Nos.	5
27	LED Ceiling Light, 10 W, Round, Aluminium body with concealed box for ceiling	Nos.	70
28	Decorative LED night lamp (wall mount) complete fitting with 3W LED (min.) lamp	Nos.	7
29	LED Down Light (circular) for Window projection, 6W (min.) with concealed box	Nos.	12
30	Decorative LED Wall light (rangoli spot light) Outdoor (3 W min).	Nos.	15
31	8 WAY SPN DOUBLE DOOR MCB DB	Nos.	7
32	6 Way (4+18) Double door MCB Distribution board for Main distribution	Nos.	1
33	MCB TPN, C TYPE, 63 AMPS	Nos.	1
34	MCB 2P, B TYPE: 25 AMPS	Nos.	7
35	MCB SP, B TYPE: 32 AMPS	Nos.	7
36	MCB SP, B TYPE: 25 AMPS	Nos.	14
37	MCB SP, B TYPE: 10 AMPS	Nos.	28
38	Mirror Light Fancy, 7W	Nos.	9
39	Schedule-C Supply, Installation & commissioning of Fire smoke & alarm system (2 zone, 12 smoke detector)	Set	1

DETAIL OF FIRE SMOKE ALARM SYSTEM (Schedule-C)		
S.N.	Description	Qty
1	2 Zone Control Panel	1
2	Smoke detector	12
3	MCP MS	2
4	Hooter	2
5	Installation, testing & commissioning charge	1



Bharat Heavy Electricals Limited
Heavy Equipment Repair Plant
 Works Contract Management (WCM) Department
 TARNA, SHIVPUR, VARANASI-221003

Preferred brand of Items to be supplied by contractor

S.N.	Item Description	Preferred Brand
1	Modular 25A SP 'C' MCB	ANCHOR/ HAVELLS/ LEGRAND/ GM/ SCHNEIDER ELECTRIC
2	SOLID PLATES (INNER PLATE + OUTER FRAME), WHITE, FOR MODULAR SWITCH/SOCKET, ANCHOR TRESSA CODE: 30227WH OR EQUIVALENT IN HAVELLS, LEGRAND, GM, SCHNEIDER ELECTRIC	ANCHOR/ HAVELLS/ LEGRAND/ GM/ SCHNEIDER ELECTRIC
3	BLANK PLATE SINGLE FOR MODULAR SWITCH BOARD, ANCHOR ROMA CODE: 21598 OR EQUIVALENT IN HAVELLS, LEGRAND, GM, SCHNEIDER ELECTRIC	ANCHOR/ HAVELLS/ LEGRAND/ GM/ SCHNEIDER ELECTRIC
4	MODULAR SWITCHES & SOCKETS, TELEPHONE JACK, TV SOCKETS, COPUTER SOCKETS,FAN REGULATORS	ANCHOR/ HAVELLS/ LEGRAND/ GM/ SCHNEIDER ELECTRIC
5	Lamp holders & Ceiling roses	ANCHOR/ HAVELLS/ LEGRAND/ GM/ SCHNEIDER ELECTRIC
6	GI BOX FOR MODULAR SWITCH BOARD	ANCHOR/ HAVELLS/ LEGRAND/ GM/ SCHNEIDER ELECTRIC
7	Ceiling fan with BLDC Moto, 28 W, 1200 mm sweep.	HAVELLS/ USHA/ POLAR/ LUMINOUS/ KHAITAN/ ORIENT/ CROMPTON
8	Wall mount fan, 3 blade, 400 mm sweep with step regulator	HAVELLS/ USHA/ POLAR/ LUMINOUS/ KHAITAN/ ORIENT/ CROMPTON
9	Exhaust fan 225 mm with shutter	HAVELLS/ USHA/ POLAR/ LUMINOUS/ KHAITAN/ ORIENT/ CROMPTON
10	LED Ceiling Light, 10 W, Round, Aluminium body with concealed box for ceiling	SYSKA/ HAVELLS/ PHILIPS/ SURYA/ BAJAJ/ CROMPTON/ WIPRO
11	Decorative LED night lamp (wall mount) complete fitting with 3W LED (min.) lamp	SYSKA/ HAVELLS/ PHILIPS/ SURYA/ BAJAJ/ CROMPTON/ WIPRO
12	LED Down Light (circular) for Window projection, 6W (min.) with cencealed box	SYSKA/ HAVELLS/ PHILIPS/ SURYA/ BAJAJ/ CROMPTON/ WIPRO
13	Decorative LED Wall light (rangoli spot light) Outdoor (3 W min).	SYSKA/ HAVELLS/ PHILIPS/ SURYA/ BAJAJ/ CROMPTON/ WIPRO
14	PVC Conduit, 25 mm for Heavy Mechanical Stresses, ISI Marked, 1 piece length= 3 metres	ANCHOR/ PHINOLEX/ BALCO/ KEETEE
15	FAN BOX, CONCEALED BOXES FOR LIGHTS, JUNCTION BOXES	REPUTED BRAND
16	MCB DISTRIBUTION BOARDS OF ALL SIZES	ANCHOR/ HAVELLS/ STANDARD/ LEGRAND/ SIEMENS
17	SINGLE CORE, MULTI STRAND, UNSHEATHED, PVC INSULATED FRLS CABLE OF ALL SIZES AS PER IS: 694-2010 (LATEST)	ANCHOR/ HAVELLS/ POLYCAB
18	Fire detector cable: 1.5 sq mm x 2 core armoured cable with copper conductor.	ANCHOR/ HAVELLS/ POLYCAB
19	TELEPHONE CABLE/ DROP WIRE WITH 2 PAIRS COPPER CONDUCTOR (0.5 mm) SUTAIBLE FOR INDOOR TELEPHONE WIRING	ANCHOR/ HAVELLS/ POLYCAB
20	CAT-6 LAN CABLE, MAKE: 'D-LINK' OR EQUIVALENT	'D-LINK' OR EQUIVALENT
21	Co-axial TV Cable of reputed brand	REPUTED BRAND
22	MCBs of all types	ANCHOR/HAVELL/L&T/SIEMENS/SCHNEIDER/ C&S

ANNEXURE-A

Location detail of Electrical Items/ to be fixed in each section/ room

S.N.	Name of item	Room No -1 (with washroom & dressing room)	Room No -2 (with washroom & dressing room)	Room No -3 (with washroom & dressing room)	Lounge + Washroom	Staff Room + washroom	Gallery+ both staircase	Waiting hall & porch	Window Light	Outdoor light decorative)	Total
1	12 MODULE GI BOX FOR MODULAR SWITCH BOARD	2	2	2	2	2	12	2		2	26
2	12 MODULE SOLID PLATES (INNER PLATE + OUTER FRAME), WHITE, FOR MODULAR SWITCH/SOCKET, ANCHOR TRESSA CODE: 30271WH OR EQUIVALENT IN HAVELLS, LEGRAND, GM, SCHNEIDER ELECTRIC	2	2	2	2	2	12	2		2	26
3	8 MODULE SQUARE GI BOX FOR MODULAR SWITCH BOARD	3	3	3	3	3		3			18
4	8 MODULE SQUARE SOLID PLATES (INNER PLATE + OUTER FRAME) , WHITE, FOR MODULAR SWITCH/SOCKET, ANCHOR TRESSA CODE: 30260WH OR EQUIVALENT IN HAVELLS, LEGRAND, GM, SCHNEIDER ELECTRIC	3	3	3	3	3		3			18
5	4 MODULE GI BOX FOR MODULAR SWITCH BOARD	2	2	2	2	2		2			12
6	4 MODULE SOLID PLATES (INNER PLATE + OUTER FRAME), WHITE, FOR MODULAR SWITCH/SOCKET, ANCHOR TRESSA CODE: 30249WH OR EQUIVALENT IN HAVELLS, LEGRAND, GM, SCHNEIDER ELECTRIC	2	2	2	2	2		2			12
7	2 MODULE GI BOX FOR MODULAR SWITCH BOARD	4	4	4	4	4	4	4			28
8	2 MODULE SOLID PLATES (INNER PLATE + OUTER FRAME), WHITE, FOR MODULAR SWITCH/SOCKET, ANCHOR TRESSA CODE: 30227WH OR EQUIVALENT IN HAVELLS, LEGRAND, GM, SCHNEIDER ELECTRIC	4	4	4	4	4	4	4			28
9	10 A, 1 WAY MODULAR SWITCH, WHITE, ANCHOR ROMA CODE: 21011 OR EQUIVALENT IN HAVELLS, LEGRAND, GM, SCHNEIDER ELECTRIC	14	14	14	14	14	10	15	8	23	126
10	20 A, 1 WAY MODULAR SWITCH,WHITE, ANCHOR ROMA CODE: 21066 OR EQUIVALENT IN HAVELLS, LEGRAND, GM, SCHNEIDER ELECTRIC	2	2	2	2	2		2			12
11	10A, Multi Socket For Cell Phone Pin or 2pin&3pin,WHITE, ANCHOR ROMA CODE: 30373 OR EQUIVALENT IN HAVELLS, LEGRAND, GM, SCHNEIDER ELECTRIC	8	8	8	8	8	2	8		2	52
12	20A/10A Twin Socket,WHITE, ANCHOR ROMA CODE: 30828 OR EQUIVALENT IN HAVELLS, LEGRAND, GM, SCHNEIDER ELECTRIC	4	4	4	4	4		4			24
13	10 A, 2 WAY MODULAR SWITCH, WHITE, ANCHOR ROMA CODE: 21022 OR EQUIVALENT IN HAVELLS, LEGRAND, GM, SCHNEIDER ELECTRIC	4	4	4	4	4	4	0			24
14	Fan Step Regulator Tiny EME 100W, WHITE, ANCHOR ROMA CODE: 22546 OR EQUIVALENT IN HAVELLS, LEGRAND, GM, SCHNEIDER ELECTRIC	1	1	1	1	1		2			7
15	UNO MINI Modular 25A SP 'C' MCB, ANCHOR ROMA CODE: 98073 OR EQUIVALENT IN HAVELLS, LEGRAND, GM, SCHNEIDER ELECTRIC	2	2	2	2	2		2			12
16	10A Bell Push With Neon, ANCHOR ROMA CODE: 21055 OR EQUIVALENT IN HAVELLS, LEGRAND, GM, SCHNEIDER ELECTRIC	1	1	1	1	1					5
17	RJ 11 Tel. Jack Single With Shutter,WHITE, ANCHOR ROMA CODE: 20857 OR EQUIVALENT IN HAVELLS, LEGRAND, GM, SCHNEIDER ELECTRIC	1	1	1	1	1		1			6
18	T.V. Socket Outlet Single, WHITE,ANCHOR ROMA CODE: 21157 OR EQUIVALENT IN HAVELLS, LEGRAND, GM, SCHNEIDER ELECTRIC	1	1	1	1	1		1			6
19	RJ 45 Comp.Socket Cat 6, WHITE,ANCHOR ROMA CODE: 35763 OR EQUIVALENT IN HAVELLS, LEGRAND, GM, SCHNEIDER ELECTRIC	2	2	2	2	2		2			12

20	BLANK PLATE SINGLE FOR MODULAR SWITCH BOARD, ANCHOR ROMA CODE: 21598 OR EQUIVALENT IN HAVELLS, LEGRAND, GM, SCHNEIDER ELECTRIC	7	7	7	7	7		7			42
21	Fancy Lamp Holder, Batten Type (White), ANCHOR CODE: 39684 OR EQUIVALENT IN HAVELLS, LEGRAND, GM, SCHNEIDER ELECTRIC	1	1	1	1	1		1			6
22	6A, Fancy Ceiling Rose, 2 Plate, ANCHOR CODE: 39678 OR EQUIVALENT IN HAVELLS, LEGRAND, GM, SCHNEIDER ELECTRIC	3	3	3	3	3	3	3			21
23	Ceiling fan with BLDC Moto, 28 W, 1200 mm sweep.	1	1	1	1	1		2			7
24	Exhaust fan 225 mm with shutter	1	1	1	1	1					5
25	Wall mount fan, 3 blade, 400 mm sweep with step regulator	1	1	1	1			1			5
26	LED Ceiling Light, 10 W, Round, Aluminium body with concealed box for ceiling	8	8	8	8	8	14	8		8	70
27	Decorative LED night lamp (wall mount) complete fitting with 3W LED (min.) lamp	1	1	1	1	1	1	1			7
28	LED Down Light (circular) for Window projection, 6W (min.) with concealed box								12		12
29	Decorative LED Wall light (rangoli spot light) Outdoor (3 W min).									15	15
30	8 WAY SPN DOUBLE DOOR MCB DB	1	1	1	1	1		1			7
31	6 Way (4+18) Double door MCB Distribution board for Main distribution							1			1
32	MCB TPN, C TYPE, 63 AMPS										1
33	MCB 2P, C TYPE: 25 AMPS										7
34	MCB SP, B TYPE: 32 AMPS										7
35	MCB SP, B TYPE: 25 AMPS										14
36	MCB SP, B TYPE: 10 AMPS										28
37	Mirror Light Fancy, 7W										9
38	Smoke detector	1	1	1	1	1	5	2			12

Remark: Above location detail are approximate and contractor shall ensure to make necessary changes (if, any) as per direction of Engineer-in-Charge to suit the site requirement.

NOTES:

1. ALL DIMENSIONS ARE IN MM.
2. DRAWINGS NOT TO BE SCALED, ONLY WRITTEN DIMENSIONS ARE TO BE FOLLOWED.
3. DISCREPANCY IF ANY, SHOULD BE BROUGHT TO THE NOTICE OF ARCHITECT'S OFFICE

[illegible]

PROJECT TITLE
GUEST HOUSE EXTENSION (FIRST FLOOR)
AT BHEL, VARANASI

DRAWING TITLE

PROPOSED FIRST FLOOR PLAN



**BHARAT HEAVY
ELECTRICALS LIMITED**
HEAVY EQUIPMENT REPAIR PLANT
VARANASI

Mysteriodesign

DESIGN DEVELOPMENT & ENGINEERING SERVICES.
ADDRESS- S-30/1/30-B-2, NEPALI BAGH SHINPUR VARANASI
 [NEAR SHINPUR RAILWAY STATION]-221003
 PHONE-8303074075,9015263894

STRUCTURAL CONSULTANTS-

ATS STRUCTURAL CONSULTANTS

D-27, INDIRA NAGAR, LUCKNOW
PHONE-0522-4000541,9453015461
email-atstructuralconsultants@gmail.com

CONSTRUCTION AGENCY-

DESIGN TEAM

Dr. KULDEEP GUPTA
Dr. SURAJ DUREY

<p> ALITHORITY </p>	<p> RHEI VARANASI </p>
----------------------------	-------------------------------

SCALE	AS PER DWG.	DATE	NOV. 2023
DRG.NO.	BHEL/E01/AR03/R0		

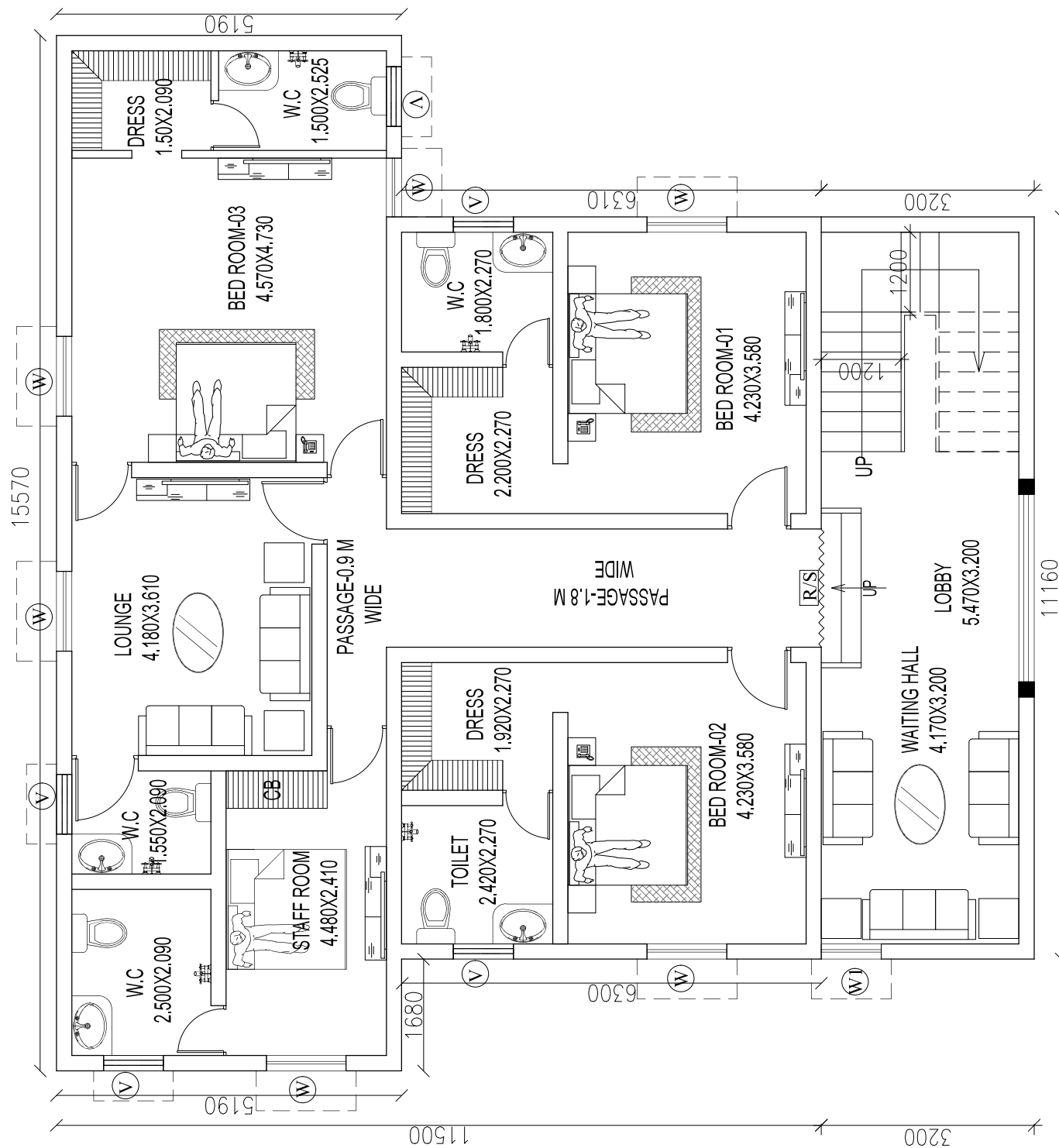

PROPOSED F.F. PLAN

GENERAL CONDITIONS OF CONTRACT (GCC)

REV_00 DATED 11.09.2020



**BHARAT HEAVY ELECTRICALS LIMITED
HEAVY EQUIPMENT REPAIR PLANT
TARNA, SHIVPUR
VARANASI-221003**

INDEX

	TITLE	
1.0	DEFINITIONS	
2.0	GENERAL INSTRUCTIONS TO THE TENDERERS	
2.1	GENERAL INSTRUCTIONS	
2.2	SUBMISSION OF TENDERS	
2.3	EVALUATION OF TENDERS	
2.4	EARNEST MONEY DEPOSIT	
2.5	SECURITY DEPOSIT	
2.6	PERFORMANCE GUARANTEE FOR WORKMANSHIP/ DEFECT LIABILITY PERIOD	
2.7	TENDER COST	
2.8	VALIDITY OF OFFER	
2.9	RIGHT OF BHEL TO REJECT TENDERS	
3.0	CONTRACT EXECUTION & PERFORMANCE	
3.1	GENERAL INSTRUCTION TO CONTRACTOR FOR WORK EXECUTION	
3.2	WORK COMPLETION TIME	
3.3	EXTENSION OF TIME FOR COMPLETION	
3.4	PROGRESS MONITORING, MONTHLY REVIEW AND PERFORMANCE EVALUATION	
3.5	QUANTITY VARIATION	
3.6	EXTRA WORKS	
3.7	STRIKES & LOCKOUT	
3.8	DELAY AND EXTENSION OF TIME: FORCE MAJEURE	
3.9	INSURANCE	
3.10	TEMPORARY WORKS	
4.0	VALUATION AND PAYMENT	
4.1	RECORDS AND MEASUREMENTS	
4.2	RUNNING & FINAL BILLS	
4.3	PAYMENT OF BILLS	
4.4	RECOVERY FROM THE CONTRACTOR:	
4.5	TAXES AND OTHER DUTIES	
4.6	INCOME TAX- IT	
4.7	MISCELLANEOUS CHARGES	
4.8	LIQUIDATED DAMAGE (LD)	
4.9	NO INTEREST PAYABLE TO CONTRACTOR	
5.0	RESPONSIBILITIES OF THE CONTRACTOR IN RESPECT OF LAWS, EMPLOYMENT OF WORKERS ETC.	
6.0	RIGHTS OF BHEL FOR TERMINATION/CANCELLATION OF CONTRACT	
7.0	MISCELLANEOUS PROVISIONS & OTHER ISSUES.	
8.0	ANNEXURE-A: GUIDELINES FOR REVERSE AUCTION-2021 (AA:SSP:RA:05 DATED 08.03.2021) REVISED AS ON 10.03.2021	
9.0	ANNEXURE-B: GUIDELINES FOR SUSPENSION OF BUSINESS DEALINGS WITH SUPPLIERS/ CONTRACTORS	
10.0	ANNEXURE-C: STANDARD OPERATING PROCEDURE (SOP) FOR OPENING OF TENDERS INVITED IN HARDCOPY/E-MAIL	
11.0	ANNEXURE D: GUIDELINES FOR SETTLEMENT OF CLAIMS FOR COMPENSATION ON ACCIDENTS APPLICABLE TO THE DEPARTMENT OF PUBLIC ENTERPRISES	
12.0	ANNEXURE_E: INTEGRITY PACT CIRCULAR FORMAT AND SS&P Ref: AA: SSP: IP CIRCULAR NO 32 OF 2021-22 DATED 28.02.2022 & CIRCULAR NO 12 OF 2022-23 DATED 26.07.2022 ON IMPLEMENTATION OF INTEGRITY PACT IN BHEL.	
13.0	Circular No.28 of 2022-23 Sub: Conflict of Interest among Bidders/Agents CONFLICT OF INTEREST AMONG BIDDERS/AGENTS:	
14.0	Breach of contract, Remedies and Termination	

CHAPTER I

DEFINITIONS

In these general conditions of contract, the following terms shall have the meaning hereby assigned to them except where the context otherwise requires: -

- a) "CONTRACT" or "CONTRACT DOCUMENT" shall mean and include the Agreement of Work Order, the accepted appendices of Rates, Schedules, Quantities if any, General Conditions of Contract, Special Conditions of Contract, Instructions to the Tenderers, Drawings, Technical Specifications, the Special Specifications if any, the Tender documents, subsequent amendments mutually agreed upon and the Letter of Intent/Award/Acceptance issued by BHEL. Any conditions or terms stipulated by the contractor in the tender documents or subsequent letters shall not form part of the contract unless, specifically mentioned.
- b) "TENDER SPECIFICATION" or "TENDER" or "TENDER DOCUMENTS" shall mean General Conditions, Special Conditions, Price Bid, Rate Schedule, Technical Specifications, Appendices, Annexures, Corrigendum, Amendments, Forms, procedures, Site information, etc and drawings/documents pertaining to the work for which the tenderers are required to submit their offers.
- c) "WORK" means all Permanent and Temporary Works as described in the Scope of Work and BOQ in individual work order and /or accompanying drawings and specifications as may be issued from time to time to the contractor by the Engineer - Incharge in writing, including all modifications or additional works and obligations to be carried out either at the site or in factory, workshop or any other place as may be essentially required for the performance of the work.
- d) The "SITE" means the land and/ or other place on/into/ through which the work is to be executed under the contract or any adjacent land, part or structure which may be allotted to or used for the purpose of carrying out the contract.
- e) The "CONTRACTOR" means the individual firm or company whether incorporated or not, undertaking the work and shall include the legal personal representatives of such individuals or the person(s) composing the firm or company and the permitted assigns of such individuals or firm or company.
- f) "ENGINEER" or "ENGINEER IN CHARGE" shall mean an employee of BHEL as may be duly appointed and authorized by Competent Authority/Accepting Officer of BHEL to act as "Engineer" on his behalf for the purpose of the Contract, to perform the duty set forth in this General Conditions of Contract and other Contract documents.
- g) BHEL shall mean Bharat Heavy Electricals Limited, a company registered under Indian Companies Act 1956, with its Registered Office at BHEL HOUSE, SIRI FORT, NEW DELHI – 110 049, or its unit HEAVY EQUIPMENT REPAIR PLANT located at Tarna, Shivpur Varanasi, Uttar Pradesh -221003.

- h) "COMPETENT AUTHORITY" /" ACCEPTING OFFICER" shall mean Executive Director or General Manager (In charge) or General Manager-Head of Unit (HERP) or BHEL Officers who are empowered to act on behalf of the Executive Director or General Manager (In charge) or General Manager of BHEL.
- i) "DEFECT LIABILITY PERIOD" (DLP) in relation to a work means the specified period from the date of Completion Certificate up to the date of issue of Final Certificate during which the Contractor stands responsible for rectifying all defects that may appear in the works executed by the Contractor in pursuance of the Contract and includes warranties against manufacturing/fabrication/erection/construction defects covering all materials plants, equipment, components, and the like supplied by the Contractor, works executed against workmanship defects.
- j) "Letter of Intent/Letter of Award (LoA)" means the formal letter of intent or letter of acceptance or letter of award issued by BHEL.
- k) "SCC" means 'Special Conditions of Contract forming part of this Contract / Agreement.
- l) "Bill of Quantity" shall mean subsequent to the placement of the Contract/Agreement/Purchase Order the successful bidder shall be required to furnish the detailed price break-up within a specified time frame. This detailed break-up of items and prices shall be considered as Bill of Quantities (BOQ).
- m) Engineer shall mean a Executive of Engineer in charge.
- n) NIT shall mean notice inviting tender.
- o) First Party shall mean BHEL.

CHAPTER II

2.0 GENERAL INSTRUCTIONS TO THE TENDERERS

2.1 GENERAL INSTRUCTIONS

The General Condition of Contract form part of the Tender Specifications. All pages of the tender documents shall be duly signed stamped and submitted along with the offer by the tenderers.

Tenderers are advised to study all the tender documents carefully. The contractor shall be deemed to have satisfied himself as to the nature of site, local facilities of access and all matters affecting the execution and completion of the work. No extra charges consequent on any misunderstanding in these respects or otherwise will be allowed by the First Party.

The contractor shall examine the quantum of work and shall satisfy himself before submitting his tender. He shall himself assess the requirement of materials, contingencies and other circumstance which may affect or influence his tender, no extra charges on any misunderstanding or otherwise shall be allowed.

The contractor shall be deemed to have satisfied himself before tendering as to correctness and sufficiency of his tender, the work and prices. This shall except as otherwise provided all obligation under the contracts all matters and things necessary for the proper completion and maintenance of the works.

2.2 SUBMISSION OF TENDERS

- 2.2.1. The tenderers must submit their tender as per instructions in NIT in hard copy (if enquiry has been floated through conventional mode) or online through e-procurement portal (if enquiry has been floated through e-procurement) only.
- 2.2.2. Tenders submitted by Post shall be sent by Post with due allowance for any postal/ courier delays. BHEL shall not be responsible for any postal delay.
- 2.2.3. In addition to submission of paper bid, bidder may submit offers by E-mail which shall be processed as per the Standard operating procedure at Annexure-C.
- 2.2.4. Tenders shall be signed by a person authorised/empowered to do so. An attested copy of the power of attorney, in case the tender is signed by an individual other than the sole proprietor, shall be submitted along with tenders with details mentioned under:

Individual tenderer	His / her full name, address and place & nature of business.
For partnership firm	The names of all the partners and their addresses, A copy of the partnership deed/instrument of partnership duly certified by the Notary Public shall be enclosed.
For companies	Date and place of registration including date of commencement certificate in case of Public Companies (certified copies of Memorandum and articles of Association are also to be furnished. Nature of business carried on by the Company and the provisions of the Memorandum relating thereof.

2.2.5. Unless otherwise specified in NIT the bids shall be invited in two parts:

PART I Techno- Commercial bid: This shall consider of following documents:

- Technical specifications of the offer.
- Duly filled form and documents in support of meeting the pre-qualifying requirement.
- Signed and stamped unpriced copy of Price Bid.
- Duly filled Contractor Registration Form (CRF).
- DD/EFT/UPI/FDR receipt for the amount equal to Tender cost as mentioned in NIT in favour of 'BHEL VARANASI' payable at Varanasi or Account details mentioned under:

EFT /RTGS Details	UPI Details
Bank Name: State Bank of India, IFSC Code: SBIN0000201, Account No: 011103264820, Branch Code: 0201, Address: State Bank of India, Main Branch Kachaheri, Varanasi.	Scan & Pay Using Any UPI App to UPI ID: bhel20@sbi MERCHANT NAME: BHARAT HEAVY ELECTRICALS LTD

PART II Price Bid as per NIT.

2.2.6 The Part-I and Part-II are to be uploaded on eProcurement portal of BHEL i.e. <https://eprocurebhel.co.in> .

2.3 EVALUATION OF TENDERS

- (i) Technical bids submitted by the tenderer will be opened first & evaluated for fulfilling Pre Qualifying requirement and other conditions in NIT/ Tender documents
- (ii) The bid will be opened as per date & time mentioned in NIT.
- (iii) The Bidder or his authorised representative may be present at the time of opening of bid on the specified date after seeking written permission in this regard from Tender Inviting authority taken prior to Tender opening date. A copy of confirmation /acceptance must be produced in the office by the person attending the opening of bid else he shall be denied permission to attend the opening of bid.
- (iv) In case of unscheduled holiday on the closing/opening day of bid, the next working day will be treated as scheduled prescribed day of closing/opening of bid, the time notified remaining the same.

2.4 EARNEST MONEY DEPOSIT

2.4.1 Rates of EMD shall be as under:

Estimated Tender Value (Rs Crs)	EMD value
Upto Rs 1 crore	Not mandatory
>Rs 1 Cr upto Rs 5 Cr	Rs 2 Lakhs
>Rs 5 Cr upto Rs 10 Cr	Rs 5 Lakhs
>Rs 10 Cr upto Rs 50 Cr	Rs 20 Lakhs
>Rs 50 Cr upto Rs 100 Cr	Rs 30 Lakhs
More than Rs 100 Crs	Rs 50 Lakhs

2.4.2 The EMD may be accepted only in the following forms:

- (i) Cash deposit as permissible under the extant Income Tax Act (before tender Opening).
- (ii) Electronic Fund Transfer credited in BHEL account (before tender opening)
- (iii) Banker's cheque/ Pay order/ Demand draft, in favour of BHEL (along with offer).
- (iv) Fixed deposit receipt (FDR) issued by any scheduled banks/ Public Finance Institutions as defined in Companies Act (FDR should be in the name of the contractor, a/c BHEL).
- (v) Insurance Surety Bonds

In addition to above, the EMO amount in excess of Rs Two lakh may also be accepted in the form of Bank Guarantee from scheduled bank. The Bank Guarantee in such cases shall be valid for at least six months.

2.4.3. FORFEITURE OF EMD

EMD by the Tenderer will be forfeited as per NIT conditions, if:

- i) After opening the tender and within the offer validity period, the tenderer revokes his tender or makes any modification in his tender which is not acceptable to BHEL.
- ii) The Contractor fails to deposit the required Security deposit or commence the work within the period as per LOI/ Contract.

2.4.4 EMD given by all unsuccessful tenderers shall be refunded normally within fifteen days of award of work. In case of expiry of offer validity period or any other circumstances, EMD can be released with the approval of Head of Contracting deptt., not below the rank of AGM.

2.4.5 EMD shall not carry any interest.

2.4.6 SPECIAL CONDITIONS FOR MSE: Refer Clause No-2.5.5.

2.5 SECURITY DEPOSIT 'SD':

2.5.1. The total amount of Security Deposit should not be less than five percent (5%) of the contract value. EMD of the successful tenderer shall be converted and adjusted towards the required amount of Security Deposit. Bidder agrees to submit performance security required for execution of the contract within the time period mentioned in NIT. Further, if performance security is not submitted till such time the first bill becomes due, the amount of performance security due shall be recovered as per terms defined in NIT / contract, from the bills along with due interest as mentioned herein above.

2.5.2. Security deposit may be furnished in any one of the following form:

- i) Cash (as permissible under the extant Income Tax Act)
- ii) Local cheques of Scheduled Banks (subject to realization)/ Pay Order/ Demand Draft/ Electronic Fund Transfer in favour of BHEL
- iii) Bank Guarantee from Scheduled Banks/ Public Financial Institutions as defined in the Companies Act. The Bank Guarantee format should have the approval of BHEL
- iv) Fixed Deposit Receipt issued by Scheduled Banks/ Public Financial Institutions as defined in the Companies Act (FDR should be in the name of the Contractor, a/c BHEL)
- v) Securities available from Indian Post offices such as National Savings Certificates, Kisan Vikas Patras etc. (held in the name of Contractor furnishing the security and duly endorsed/ hypothecated/ pledged, as applicable, in favour of BHEL)

vi) **Insurance Surety Bonds**

(Note: BHEL will not be liable or responsible in any manner for the collection of interest or renewal of the documents or in any other matter connected therewith)

2.5.3. COLLECTION OF SECURITY:

2.5.3.1 Under clause Breach of contract, Remedies and Termination, to ensure recovery of an amount equivalent to 10% of the contract value, Security Deposit will be 10% of allotted contract value which will be submitted by successful bidder before start of work in one go. In case of delay in submission of performance security, enhanced performance security which would include interest (Repo rate + 4%) for the delayed period, shall be submitted by the bidder.

2.5.3.2 If the value of work done at any time exceeds the contract value, the amount of Security Deposit shall be correspondingly enhanced and the additional Security Deposit shall be immediately deposited by the Contractor or recovered from payment/s due to the Contractor.

2.5.3.3 The recoveries made from running bills (cash deduction towards balance SD amount) can be released against submission of equivalent Bank Guarantee in acceptable form, but only once, before completion of work, with the approval of the authority competent to award the work.

2.5.4 REFUND OF SECURITY DEPOSIT:

2.5.4.1 After expiration of the Defect Liability period, provided always that the contractor shall first have been paid final bill and have rendered a "No Demand" certificate, the security deposit shall be refunded to the contractor as follows: 100% shall be released after satisfactory completion of the Defect liability period of the work duly after verification/certification by Engineer-In-charge.

2.5.4.2 The Defect liability period of work shall be as per section 2.6.

2.5.5. SPECIAL CONDITIONS FOR MSEs- EXEMPTIONS

2.5.5.1 Tender documents shall be issued free of cost & no EMD wherever called for will be insisted upon.

2.5.5.2 MSE contractor can avail the intended benefits as per guidelines of Ministry of MSE only if they submit **Valid UDYAM certificate**

2.5.5.3. Date to be reckoned for determining the deemed validity will be the date of bid opening.

2.5.5.4. Non submission of such documents will lead to consideration of their bid at par with other bidders. No benefit shall be applicable for this enquiry if any

deficiency in the above required documents are not submitted before price bid opening. Above required documents are to be uploaded on the portal.

2.5.5.5. In case of any change in the MSE status of the bidder, it shall be responsibility of the bidder to notify the change as a part of the bid document. if at a later date it comes to notice of BHEL, that the change in the status has not been intimated by the bidder and the order is obtained under the premise of an MSE, then BHEL would cancel the pending order against this tender and take necessary action suspension of the business dealing with the bidder as per procurement policy of BHEL.

2.6 PERFORMANCE GUARANTEE FOR WORKMANSHIP/ DEFECT LIABILITY PERIOD

Unless otherwise specified in Special Conditions of contract (SCC), the contractor shall be responsible for the quality of the workmanship and shall make good or remedy at his own expense within defect liability period which shall be for a period of 12 months from date of completion of works or else as mentioned in special conditions for contract. During this period the contractor shall rectify free of cost all defects due to faulty erection, installation & commissioning detected during defect liability period. In the event of the contractor failing to repair the defective works within the time specified by the Engineer, BHEL may proceed to undertake the repairs of such defective works at the breach of contract, without prejudice to any other rights & recover the same from the Security deposit.

2.6.1 BANK GUARANTEES

2.6.1.1 Where ever Bank Guarantees are to be furnished / submitted by the contractor, the following shall be complied with:

- Bank Guarantees shall be from scheduled Banks/ Public Financial Institutions as defined in the companies Act.
- The Bank Guarantees shall be as per prescribed format approved by BHEL.
- It is the responsibility of the bidder to get the Bank Guarantees revalidated/ extended for the required period (subject to a minimum period of 6 months), as per the advice of Engineer in charge.
- BHEL shall not be liable for issue of any reminders regarding expiry of the Bank Guarantees.
- In case of extension / further extensions of any Bank Guarantees are not required, the bidders shall ensure that the same is explicitly endorsed by the Head of Department and approved by the Head of unit.

2.6.1.2. In case the Bank Guarantees are not extended before the expiry date, BHEL reserves the right to invoke the same by informing the concerned Bank in writing, without any advance notice/communication to the concerned bidder

2.6.1.3. Bidders to note that any corrections to the Bank Guarantees shall be done by issuing Bank, only through an amendment in an appropriate non judicial stamp paper.

2.6.1.4. The Original Bank Guarantee shall be sent directly by the Bank to BHEL under Registered Post (Acknowledgement Due), addressed to the head of contracting department.

2.6.1.5. The validity of Bank Guarantee towards security deposit shall initially up to completion period plus defect liability period + 3 months (claim period) and the same shall be further kept valid as per advice of Engineer in charge.

2.6.1.6. Further BHEL reserves the right of forfeiture of security deposit in addition to other claims & penalty in the event of contractor's failure to fulfil any of the contractual obligations or in the event of termination of contract as per terms & conditions of the contract. BHEL

reserves the right to set off the security deposit against any claims of any contracts with BHEL.

2.6.1.7 Release of SD: 100% SD shall be released only after expiry of Defect liability period subject to satisfactory completion of work as per contract & submission of claim as per prescribed claim format.

2.7 TENDOR COST:

Bidders must deposit the Tender cost as mentioned in the NIT through EFT and submit proof of the same along with bid.

2.8 VALIDITY OF OFFER:

The validity of the offer shall be 90 days or else as specified in NIT.

2.9 RIGHT OF BHEL TO REJECT TENDERS:

2.9.1 The acceptance of tender will rest with BHEL which does not bind itself to accept the lowest tender or any tender and reserves to itself full rights for the following without assigning any reasons whatsoever: -

- a. To reject any or all of the tenders.
- b. To split up the work amongst two or more tenderers as per NIT
- c. To award the work in part if specified in NIT
- d. In case of either of the contingencies stated in (b) and (c) above, the time for completion as stipulated in the tender shall be applicable.

2.9.2 Conditional tenders, unsolicited tenders, tenders which are incomplete or not in the form specified or defective or have been materially altered or not in accordance with the tender conditions, specifications etc., are liable to be rejected.

2.9.3 Tenders are liable to be rejected in case of unsatisfactory performance of the tenderer with BHEL, or tenderer under suspension (hold/banning /delisted) by any unit / region / division of BHEL or tenderers who do not comply with the latest guidelines of Ministry/Commissions of Govt. of India. BHEL reserves the right to reject a bidder in case it is observed that they are overloaded and may not be in a position to execute this job as per the required schedule. The decision of BHEL will be final in this regard.

2.9.4 In the course of evaluation, if more than one bidder happens to occupy L-1 status, effective L-1 will be decided by soliciting discounts from the respective L-1 bidders. In case more than one bidders happen to occupy the L-1 status even after soliciting discount, the L-1 bidder shall be decided by a toss/draw of lots, in the presence of the respective bidder(s) or their representative(s). Ranking will be done accordingly. BHEL's decision in such situation shall be final and binding.

CHAPTER III

3.0 CONTRACT EXECUTION & PERFORMANCE

3.1. GENERAL INSTRUCTION TO CONTRACTOR FOR WORK EXECUTION

- 3.1.1. The decision of BHEL regarding interpretation of any of terms and conditions set forth in the agreement shall be final and binding on the contractor.
- 3.1.2. In case of any discrepancy between the specification and / or the drawing, the Accepting Officer shall be the deciding authority as to which shall prevail and his decision shall be final and conclusive. If neither drawings nor specifications contain any mention of minor details of construction, which in the opinion of the Accepting Officer are essentially as are reasonable and obviously and fairly intended for the satisfactory completion for the work, whose decision shall be final and conclusive.
- 3.1.3. The contractor shall, at his own expense, supply all stores and material required for the contract other than those which may be provided by BHEL at the rates detailed therein subject availability at the place of issue indicated therein. All stores and materials to be supplied by the contractor shall be of the best quality as described in the specification and the contractor shall ensure that the stores and materials comply with the specifications.
- 3.1.4. The contractor shall not sub-contract any portion of the contract without the prior written approval of the Accepting Authority. Employment of piece rate workers shall not be deemed as sub-contracting.
- 3.1.5. Contractor shall decide the number of employees to be deployed for execution of the work awarded to him and he or his authorized representative will be solely entitled to dictate such workers about the manner of carrying out the work as per the prescribed specifications and quality plan. Contractor/ authorized supervisor of the contractor shall supervise the work allotted to him and to be carried out by his employees.
- 3.1.6. Contractor to ensure that the employees deployed in the premises of BHEL are physically and mentally fit and do not have any criminal record. Such employees should possess requisite skill, proficiency, qualification, experience etc.
- 3.1.7. Contractor will keep watch on his employees and he will be liable for any pilferage / loss to BHEL due to acts of omission and commission by his employees. Similarly, liability for any compensation to outsiders on account of any act of omission and commission by the employees deployed by the contractor shall lie exclusively with him.
- 3.1.8. The successful tender's responsibility under these contracts commences from the date of issue of the letter of intent (LOI) by BHEL. The tender shall submit unqualified acceptance to the letter of intent/ award within the period stipulated therein.
- 3.1.9. The successful tender shall be required to execute an agreement in the prescribed form with BHEL within a reasonable time after the acceptance of the LOI/ LOA and in any case before releasing the first running bill. The contract agreement shall be signed by a person dully authorised/ empowered by the tender. The expenses for preparation of agreement document shall be borne by BHEL except cost towards purchase of non-judicial stamp paper.
- 3.1.10. After signing the formal contract agreement, as above, BHEL shall issue work order to the party containing all salient features of the contract agreement required by both the parties.
- 3.1.11. Contractor shall carry out operations hereunder with due diligence shall maintain strict discipline and shall abide by and conform to all rules and regulations promulgated by

BHEL. Should BHEL feel that the conduct of any of contractor/subcontractors employees is detrimental to Organization's interest & Safety, BHEL shall have the unqualified right to request for the removal of such employee either for incompetence, unreliability, misbehaviour, security reasons etc. while on or off the job.

3.2. WORK COMPLETION TIME

- 3.2.1 Time is the essence of the contract and is specified in the Special Conditions of Contract of the Tender document
- 3.2.2. The Contractor shall commence the work as per the time indicated in the Letter of Intent from BHEL and shall proceed with the same with due expedition without delay.
- 3.2.3. If the contractor fails to start the work within stipulated time as per LOI or as intimated by BHEL, then BHEL at its sole discretion will have the right to cancel the contract. The Earnest money and or Security Deposit with BHEL will stand forfeited without any further reference to him without prejudice to any and all of BHEL's other rights and remedies in this regard.
- 3.2.4. The contract shall be considered and closed upon completion of all contractual obligations and settlement of Final Bill or completion of Guarantee period whichever is later. Upon closing of contract, BHEL shall issue a completion certificate as per standard format, based on specific request of contractor.
- 3.2.5. The entire work shall be completed by the contractor within the time schedule or within such extended periods of time as may be allowed by BHEL.

3.3. EXTENSION OF TIME FOR COMPLETION

- 3.3.1. If the completion of work as detailed in the scope of work gets delayed beyond the contract period, the contractor shall request for an extension of the contract and BHEL at its discretion may extend the contract.
- 3.3.2. Based on the progress review & performance evaluation, the works balance at the end of original contract period less the backlog attributable to the contractor shall be quantified, and the number of months of 'Time extension' required for completion of the same shall be jointly worked out. Within this period of 'Time extension', the contractor is bound to complete the portion of the backlog attributable to the contractor. Any further 'Time extension' at the end of the previous extension shall be worked out similarly.
- 3.3.3. However, if any 'Time Extension' is granted to the contractor to facilitate continuation of work and completion of contract, due to backlog attributable to the contractor alone, then it shall be without prejudice to the rights of BHEL to impose penalty/ LD for the delays attributable to the contractor, in addition to any other actions BHEL may wish to take at the Breach of Contract.
- 3.3.4. At the end of total work completion as certified by BHEL Engineer, and upon analysis of the total delay, the portion of time extensions attributable to (i) Contractor, (ii) Force Majeure conditions and (iii) BHEL, shall be worked out and shall be considered to be exhausted in the same order. The total period of times extensions shall be the sum of (i), (ii) and (iii) above and shall be equal to period between the scheduled date of completion and the actual date of completion of contract. LD shall be imposed / levied for the portion of time extensions attributable to contractor and recoverable from the dues payable to the contractor.

3.4. PROGRESS MONITORING, MONTHLY REVIEW AND PERFORMANCE EVALUATION

- 3.4.1. As soon as possible after awarding of work, the Engineer-In-charge and the contractor shall (if so required by the Engineer-In-charge) agree on major milestones/ Action Plan / time and progress chart for completion of the work within scheduled time. The chart in the work order shall have the completion date of the individual items thereof and/ or the contract or order as a whole. It shall indicate the forecast of the dates for commencement and completion of the various processes or sequences of the work, and shall be amended as may be required by agreement between Engineer-In-charge and contractor writing the limitations of time imposed in the tender document or order.
- 3.4.2. In the absence of any specific time and progress chart to be agreed to between the contractor and Engineer In charge, the contractor shall ensure and maintain, uninterrupted progress of the work such that the entire work shall be completed within the time imposed in the tender documents or order and the proportion of work that shall be completed up to any time in relation to the entire work to be done under the contract or order shall not be less than the proportion that the time elapsed bears to the total time of completion provided in the tender documents or order.
- 3.4.3. The contractor shall suspend the execution of the work or any part or parts thereof whenever called upon in writing by the Engineer-In-charge. The contractor will be allowed an extension of time for completion limited to not less than the period of suspension but no other claim in respect for compensation or otherwise whatsoever will be admitted. Time may also be extended to allow for alteration of work made by the deviation order as may be decided upon by the Engineer-In-charge in consultation with the contractor.
- 3.4.4 Unless otherwise specified in the Special conditions of contract, evaluation of Contractor Performance shall be carried out as per procedure for performance evaluation. These shall also be used for evaluation of bids for future tenders.

3.5. QUANTITY VARIATION

The quantities given in the contract are tentative and may change to any extent (both in plus side and minus side). The quoted rates for individual items shall remain firm irrespective of any variations in the individual quantities. No compensation becomes payable in case the variation of the final executed contract value unless specifically mentioned in NIT.

3.6. EXTRA WORKS

- 3.6.1. All rectifications/modifications, revamping, and reworks required for any reasons not due to the fault of the contractor, or needed due to any change in deviation from drawings and design of equipment, operation/maintenance requirements, mismatching, or due to damages in transit, storage and erection/commissioning, and other allied works which are not very specifically indicated in the drawings, but are found essential for satisfactory completion of the work, will be considered as extra works.
- 3.6.2. Extra works arising on account of the contractor's fault, irrespective of time consumed in rectification of the damage/loss, will have to be carried out by the contractor free of cost. Under such circumstances, any material and consumable required for this purpose will also have to be arranged by the contractor at his cost.
- 3.6.3. All the extra work should be carried out by a separately identifiable gang, without affecting routine activities. Daily log sheets in the pro-forma prescribed by BHEL should be maintained and shall be signed by the contractor's representative and BHEL

engineer. No claim for extra work will be considered/entertained in the absence of the said supporting documents i.e. daily log sheets. Signing of log sheets by BHEL engineer does not necessarily mean the acceptance of such works as extra works.

3.7. STRIKES & LOCKOUT

- 3.7.1. The contractor will be fully responsible for all disputes and other issues connected with his labour.
- 3.7.2. In the event of the contractor's labour resorting to strike or the Contractor resorting to lockout and if the strike or lockout declared is not settled within a period of one month, BHEL shall have the right to get the work executed through any other agencies and the cost so incurred by BHEL shall be deducted from the Contractor's bills.

3.8. DELAY AND EXTENSION OF TIME:

3.8.1 The Contractor shall be entitled to extension of time in following cases:

3.8.1.1 FORCE MAJEURE

The following shall amount to Force Majeure: -

- 3.8.1.1.1 Acts of God, act of any Government, War, Sabotage, Riots, Civil Commotion, local combination of worker strike or lockout, Police Action, Revolution, Flood, serious loss or damage by Fire, Cyclones, Earthquake and epidemic and other similar causes over which the contractor has no control.
- 3.8.1.1.2 Non-availability of stores, which are responsibility of BHEL etc. the same shall be covered under force majeure.
- 3.8.1.1.3 By reason of any other cause, which in the absolute discretion of the (Accepting officer of the contract) beyond the contractor control.
- 3.8.1.2. The Contractor's work held up for not being given possession of or access to the Site by BHEL.
- 3.8.1.3. Instruction of the Engineer-in-charge to suspend the Works and the Contractor not being in default as to reasons of suspension;
- 3.8.1.4 Any order of Court restraining the performance of the Contract in full or in any part thereof;
- 3.8.1.5 Any other event or occurrence which, according to BHEL is not due to the Contractor's failure or fault, and is beyond its control without BHEL being responsible for the same;
- 3.8.1.6 Acts or omissions of other Consultants in executing their works not forming part of the Contract.

3.8.2. Except as mentioned above, the Contractor shall not be entitled to any extension of time for any reason whatsoever including:

- 3.8.2.1. The Contractor shall not be entitled to any extension of time where the instructions or acts of BHEL are necessitated by or intended to cure any default of or breach of the terms of the Contract committed by the Contractor;
- 3.8.2.2. The Contractor shall also not be entitled to any extension of time where any delay is due to:
 - The failure of its Subcontractor, to commence or to carry out the part of the Works in due time; or

- Non-availability, or shortage of Contractor's equipment, labour, utility services, Plant and Materials; or
 - Inclement weather conditions except in case of Force Majeure;
- 3.8.3. If the contractor suffers delay in the due execution of the contractual obligation due to delays caused by factors mentioned in Clause 3.8.1 above, the agreed time of completion of the job covered by this contract or the obligations of the contractor shall be extended by a period of time equal to period of delay, provided that on the occurrence of any such contingency, the contractor reports to BHEL in writing the causes of delay within 07 days of its occurrence and the contractor shall not be eligible for any compensations.
- 3.8.4 When in such case(s) the accepting officer (or higher Authority), on recommendation of the Engineer-In-charge, may make fair and reasonable extension, in the completion date of the individual items of work of the contract as a whole. Such extension, which will be communicated to the contractor by the Engineer- In-charge in writing, but shall nevertheless use constantly his best endeavour to prevent or make good the delay and shall do all that may be reasonable required to the satisfaction of the Engineer-In-charge to proceed with the work.

3.9. INSURANCE

- 3.9.1. BHEL shall arrange for insuring the materials/properties of BHEL covering the risks during transit, storage, erection and commissioning.
- 3.9.2. It is the sole responsibility of the contractor to insure his materials, equipment, workmen, etc. against accidents and injury while at work and to pay compensation, if any, to workmen as per Workmen's compensation Act.
- 3.9.3. If due to negligence and or non-observation of safety and other precautions by the contractors, any accident/injury occurs to the property / manpower belong to third party, the contractor shall have to pay necessary compensation and other expense, if so decided by the appropriate authorities.
- 3.9.4. The contractor will take necessary precautions and due care to protect the material, while in his custody from any damage/ loss due to theft or otherwise till the same is taken over by BHEL or customer.
- 3.9.5. For lodging / processing of insurance claim the contractor will submit necessary documents. BHEL will recover the loss including the deductible franchise from the contractor, in case the damage / loss is due to carelessness / negligence on the part of the contractor. In case of any theft of material under contractor's custody, matter shall be reported to police by the contractor immediately and copy of FIR and subsequently police investigation report shall be submitted to BHEL for taking up with insurance. However, this will not relieve the contractor of his contractual obligation for the material in his custody.
- 3.9.6 The contractor shall ensure that no damage is caused to any person/property of other parties working at site. If any such damage is caused, it is responsibility of the contractor to make good the losses or compensate for the same.

3.10 TEMPORARY WORKS

- 3.10.1 All Temporary Works necessary for the proper execution of the Works shall be provided and maintained by the Contractor at its own cost and subject to the consent of the Engineer-in-Charge, shall be removed by the Contractor at its own expense when such Works are no longer required and in such manner as the Engineer-in-Charge shall direct. In case the Contractor fails to remove the Temporary Works on completion of the Works, the Engineer-in-charge is authorized to get such Temporary

Works removed and recover the cost thereof from the Contractor or deduct such costs from the payments to be made to the Contractor.

- 3.10.2 The contractor shall keep the area of work clean and shall remove the debris etc. while executing day-to-day work. Upon completion of work, the contractor shall remove from the vicinity of work, all scrap, packing materials, rubbish, unused and other materials and deposit them in places specified by the Engineer. The contractor will also demolish all the hutments, sheds, offices, etc. constructed and used by him and shall clean the debris. In the event of his failure to do so, the same will be arranged to be done by the Engineer and the expenses recovered from the contractor.

CHAPTER-IV VALUATION AND PAYMENT

4.1. RECORDS AND MEASUREMENTS:

- 4.1.1. All items having a financial value shall be entered in the BHEL Measurement book so that a complete record is obtained on all work performed under the contract.
- 4.1.2. Measurement shall be carried out as per unit mentioned in the bill of quality (price-bid).
- 4.1.3. The measurements shall be taken jointly by any person or persons duly authorized on the part of the BHEL and the contractor.
- 4.1.4. The Engineer-In-charge shall give reasonable notice in writing to the contractor of appointments for measurements.
- 4.1.5. The contractor shall without extra charge, provide assistance with appliance and other things necessary for measurements.
- 4.1.6. The contractor shall bear all the cost of measurement of his work.
- 4.1.7. Measurement shall be entered in the BHEL measurement book and signed and dated by both parties on the site on completion of measurement. If the contractor objects to any of the measurement recorded on behalf of BHEL in the Measurement Book or against the item or items objected to, and such note shall be signed and dated by both parties engaged in taking the measurements.
- 4.1.8. If as a result of such objection it becomes necessary to remeasure the work wholly or in part, the expense of such measurement shall be borne by the party requiring the measurement to be retaken provided that not error found by this remeasurement amount to less than 5% (five percent) of the value as recorded by the first measurement.
- 4.1.9. If the contractor's representative fails to attend when requires, the Engineer-in-Charge shall have power to proceed by himself to take measurements, and in that case these measurements shall be accepted by the contractor as final.

4.2. RUNNING & FINAL BILLS:

- 4.2.1. For progress running bills payment: As soon as possible after completion of each quarter of work (else at any period as specified in Special conditions for contract) to the satisfaction of the Engineer-in-charge, the contractor shall prepare & forward certified bills & work out the financial value. These will be entered in Measurement Book & signed by both parties. Payment shall be made after affecting the recoveries due from the contractor.
- 4.2.2. The contractor shall be entitled to be paid the final sum less the value of payments already made on account subject to certification to the final bill by the Engineer in Charge. No charge shall be allowed to the contractor on account of the preparation of the final bills.
- 4.2.3. Final bill shall be submitted as per prescribed format after completion of work as per scope and upon material reconciliation (if apply) along with the following –
 - No claim certificate by contractor on a non-judicial stamp paper or Indemnity bond as per prescribed format duly notarized indemnifying BHEL in respect of specified works contract against all claims & demand against third party liability including labour and government agencies.
 - Clearance certificates which ever applicable viz., clearance certificate from customer, various statutory authority like labour department, PF authority commercial tax dept. etc.
- 4.2.4. BHEL, after receipt of the Bill/invoice complete in all respects, shall settle the final bill to contractor after deducting all dues to BHEL, within the stipulated days as per Clause 4.3.

4.3. PAYMENT OF BILLS:

Type of Bidder	Payment Terms (Number of Days)
Micro & Small Enterprises (MSEs)	45 Days
Medium Enterprises	60 Days
Non - MSME	90 Days
Where ILC payment terms are being given in tenders floated outside GeM	120 Days

The due date will be reckoned from the date of submission of the bill/Invoice which is complete in all respects.

The Contractor should submit a duly filled EFT Mandate form certified through Bank for release of payment. For payment of GST refer clause 4.5.2.

4.4. RECOVERY FROM THE CONTRACTOR:

4.4.1. Whenever under the contract any sum of money shall be recoverable from or payable to the contractor, the same may be deducted from any sum then due or which at any time thereafter may become due to the contractor under the contract or under any other contract with BHEL or from his security deposit, or he shall pay the claim on demand.

4.4.2. Recoveries arising out of Breach of contract and LD or any other recoveries due from Contractor:

Following sequence shall be applicable for recoveries from contractor:

- a) Dues available in the form of Bills payable to contractor, SD, BGs against the same contract.
- b) Demand notice for deposit of balance recovery amount shall be sent to contractor, if funds are insufficient to effect complete recovery against dues indicated in (a) above.
- c) If contractor fails to deposit the balance amount to be recovered within the period as prescribed in demand notice, following action shall be taken for balance recovery:
- d) If recovery cannot be made out of dues payable to the contractor as above, balance amount to be recovered, shall be informed to other Regions/Units for making recovery from the Unpaid Bills/Running Bills/SD/BGs/Final Bills of contractor.

4.4.3 For civil contracts, recoveries on account of water supply charges shall be made at the rate of 0.1% of executed contract value unless exempted as per terms & conditions of contract.

4.4.4 Recoveries for tools, plant, electricity shall be effected as per terms & conditions of the contract.

4.5. TAXES AND OTHER DUTIES:

4.5.1 All statutory taxes, cess, levies & duties shall be deducted from the payment, as per GST Act 2017 & other prevailing government rules.

4.5.2. GST RELATED TERMS & CONDITIONS

4.5.2.1 Bidder has to specify the following in their techno commercial bid (part I bid in case of two part bid):

- a) Legal Name of the bidder as in GST registration, GST registration No., State, Place of business, category of registration under GST i.e. Registered dealer / Unregistered dealer/ dealer opted for Composition Scheme,
- b) HSN (Harmonised System Nomenclature) / SAC (Service Accounting Code), description of Goods/Services and applicable IGST / CGST / SGST rate and any other statutory levy, if any, for each item of Goods or Services.

4.5.2.2 Unregistered Dealer: Since in case of unregistered dealer, GST will have to be paid by BHEL under reverse charge mechanism, the same shall be added to the quoted price for evaluation bid.

4.5.2.3 Dealer opting for Composition Scheme in case of registered dealer, who opt for composition scheme at the time of submission of bid, no GST will be payable to the bidder and also same will not be considered for evaluation of bid. Dealer has to declare in technical bid that no GST is shown separately in price bid. However, in case at the time of actual supply, the bidder charges GST at normal rate, the same shall be reimbursed subject to the availability of GST credit to BHEL. In case GST credit is not available to BHEL, no GST will be payable to the bidder.

4.5.2.4 Reimbursement of GST shall be made by BHEL HERP on matching of Contractor inputs as mentioned below at GST portal and after ensuring of availability of input credit to BHEL, HERP. Hence, Contractor has to ensure compliance as follows:

- a) Timely raising & submission of GST compliant Invoices
- b) Timely receipt of Goods & Services
- c) Timely and correct payment of applicable GST by supplier/contractor
- d) Timely filing of return
- e) Compliance of other applicable provisions on supplier/contractor:

4.5.2.5 Contractor has to also give consent to accept payment of tax after such matching in all cases where bills are submitted directly to BHEL-HERP or through bank or under LC or through any other mode.

4.5.2.6 In the event of any disallowance of input credit (including reversal of credit) or applicability of interest or arising of any other financial liability on BHEL-HERP due to any default of supplier/contractor under GST such as non/delayed receipt of Good/Services, delayed raising & submission of invoices, delayed payment of tax, non/wrong declaration of sale by Contractor in return etc. or any other reason not attributable to BHEL, such implication shall be to supplier's/contractor's account and will be deducted from bills.

4.5.2.7 In the event of any change in the status of the bidder after submission of the bid but before the supply/service, GST applicable at the time of supply/service or GST quoted in the bid, based on the registration status of the bidder, whichever is lower shall be payable.

4.5.2.8. Statutory Variation in Taxes & duties as applicable at the time of supply shall be payable. However, in the event of no change in law but bidder quoting certain tax structure in bid document which is lower than the applicable one, such amount shall be the maximum amount of tax that can be claimed by bidder.

4.5.2.9 In case of Liquidated damage (LD) recovery, the applicable GST shall also be recoverable from the suppliers.

4.5.2.10. As per the extant GST rules, as of now it is not mandatory to file returns immediately and ITC has been allowed on self-declaration. In view of the changed scenario, the payment of GST shall have made to the contractors simultaneously with their

work/services invoices. GST portion of invoice value will be paid only after fulfilling following conditions:

- (a) Payment of GST amount into Govt. Account by supplier against invoice raised to BHEL.
- (b) Filing of GST return within scheduled date.
- (c) Display of GST credit against BHEL GSTIN NO.09AAACB4146P2ZC on GSTN portal.

4.6. INCOME TAX- IT:

All statutory taxes & levies shall be deducted from the payment, as per prevailing government rules.

4.7. MISCELLANEOUS CHARGES:

Unless otherwise specified in the Special conditions of Contract, Water & Electricity shall be provided by BHEL free of cost.

All charges on account of octroi, terminal, Entry tax, royalty or sales tax and/or other duties on materials obtained for the work (excluding materials provided by BHEL) shall be borne by the contractor.

4.8. LIQUIDATED DAMAGE (LD)

4.8.1. If the contractor fails to maintain the required progress of work which results in delay in the completion of the work as per the contractual completion period, BHEL shall have the right to impose Liquidated Damage/Penalty at the rate of 0.5% of the contract value, per week of delay or part thereof subject to a maximum of 10% of the contract value. For this purpose, the period of delay shall be the delay attributable to the Contractor for the completion of work as per contract.

4.8.2 LD against delay in executed work/supply in case of Termination of Contract LD against delay in executed work/supply shall be calculated in line with LD clause of the contract for the delay attributable to contractor/ supplier.

For this purpose, contract value shall be taken as Executed Value of work/supply for the purpose of limiting maximum LD value. Method for calculation of "LD against delay in executed work/supply" is given below.

- i. Let the time period from scheduled date of start of work till termination of contract excluding the period of Hold (if any) not attributable to contractor/ supplier= T1
- ii. Let the value of executed work/supply till the time of termination of contract= X
- iii. Let the Total Executable Value of work/supply for which inputs/fronts were made available to contractor/ supplier and were planned for execution till termination of contract = Y
- iv. Delay in executed work/supply attributable to contractor/supplier i.e. $T2 = (1 - X/Y) \times T1$
- v. LD shall be calculated in line with LD clause of the Contract for the delay attributable to contractor/ supplier taking "X" as Contract Value and "T2" as delay attributable to contractor/ supplier.

Reason for the delay due to drawing, foundation, deputation of resources etc. will be documented properly for delay analysis and same to be submitted to finance for LD calculation, if applicable.

4.9 No Interest payable to Contractor

Notwithstanding anything to the contrary contained in any other document comprising in the Contract, no interest shall be payable by BHEL to Contractor on any moneys or balances including but not limited to the Security Deposit, EMD, Retention Money, RA Bills or the Final Bill, or any amount withheld and/or appropriated by BHEL etc., which becomes or as the case may be, is adjudged to be due from BHEL to Contractor whether under the Contract or otherwise.

CHAPTER- V

5.0 RESPONSIBILITIES OF THE CONTRACTOR IN RESPECT OF LAWS, EMPLOYMENT OF WORKERS ETC.

5.1. The contractor should ensure compliance of labour laws, payment of wages, bonus, PF, ESIC, allowances for safety & hardship & other nonmonetary/ statutory benefits etc to labours employed by him either directly or through sub- contractors, in accordance with the provisions of:

- Contract Labour (R&A) Act 1970 and rules 1971.
- Payment of wages Act.
- Minimum Wages act 1948,
- Employees State Insurance Act 1948, Rules and regulations 1950.
- Employees Provident Fund Act 1952 and Pension Scheme 1995.
- Employees Compensation Act 1923.
- Maternity Benefit Act 1961.
- Equal Emolument Act 1976.
- Payment of Bonus Act 1963.
- Inter State Migrant Act.
- Building and Other Constructions Workers Act, 1996,

5.2. The contractor shall at all times indemnify BHEL HERP against all claims, damages or compensation under the provisions of above acts or any modifications thereof or any other law relating thereof and rules made thereunder from time to time or as consequence of any accident or injury to any workman or other persons in or about the works, whether in the employment of the contractor or not, save and except where such accident or injury has resulted from any act of the Corporation, its agents, or servants, and also against all costs, charges and expenses of any suit, action or preceding arising out of such accident or injury and against all sum or sums which may with the consent of the contractor be paid to compromise or compendia any such claim.

- 5.3 The Contractor in the event of engaging 20 or more workmen, shall obtain Independent license under the Contract labour (Regulation and Abolition) Act 1970 from the concerned authorities based on Form-V issued by the Principal Employer/Customer. In order to issue Form-V by Customer, Contractor shall fulfill all Statutory requirements like Insurance Policy, PF Code/PF Account number etc as per the requirement of BHEL/Customer.
- 5.4 BHEL shall recover the amount of compensation paid to victim(s) by BHEL towards loss of life/permanent disability due to an accident which is attributable to the negligence of contractor, agency or firm or any of its employees as per Employee's Compensation Act, 1923 & Guidelines for Settlement of Claims for Compensation on accidents applicable to the Department of Public Enterprises (Annexure-D).
- 5.5 Contractor shall ensure payment of statutory prescribed minimum wages as applicable from time to time in the presence authorized representative of BHEL and maintain proper records of their timely disbursement. These records need to be preserved for a period of at least any 3 years and should be made available even after the contract is over for any verification by the statutory/BHEL authorities.
- 5.6. In case of the contractor employs Women as employee he will discharge his obligation under law in respect of such women workers as per Factory Act, Maternity Benefit Act and other laws of Uttar Pradesh.
- 5.7. The contractor shall pay and bear all taxes, fees, license charges, Cess, duties, deposits, tolls, royalties, commission or other charges which may be leviable on account of his operations in executing the contract.
- 5.8 All safety rules and codes applied by the BHEL at site shall be observed by the contractor without exception. The contractor shall be responsible for the safety of the equipment/material and works to be performed by him and shall maintain all light, fencing guards, slings etc. or other protection necessary for the purpose. Contractor shall also take such additional precautions as may be indicated from time to time by the Engineer-in-charge with a view to prevent pilferage, accidents, fire hazards. Due precautions shall be taken against fire hazards and atmospheric conditions.
- 5.9. Suitable number of Clerical staff, watch and ward, store keepers to take care of equipment/materials and construction tools and tackles shall be posted at site by the contractor till the completion of work under this contract.
- 5.10. The contractor shall arrange for such personal protective equipment as are necessary for such type of work and carry out the requisite site tests of handling equipment, lifting tools, tackles etc. as per prescribed standards and practices.
- 5.11. Contractor has to ensure the implementation of Health, Safety and Environment (HSE) requirements as per directions given by BHEL. The contractor has to assist in HSE audit by BHEL and submit compliance Report. The contractor has to generate and submit record/reports as per HSE plan/activities as per instruction of BHEL.
- 5.12 The Contractor shall not deploy any person below the age of 18 years or above the age of 60 years.

CHAPTER- VI

6.0 RIGHTS OF BHEL FOR TERMINATION/CANCELLATION OF CONTRACT

- 6.1. BHEL reserves the right to withdraw any portion of work and/or to restrict/alter quantum of work as indicated in the contract during the progress of work and get it done through other agencies to suit BHEL's commitment to its customer or in case BHEL decides to advance the date of completion due to other emergent reasons/ BHEL's obligation to its customer.

6.2. BHEL reserves the right to terminate the contract or withdraw portion of work and get it done through other agency as per clause of Breach of contract, after due notice of a period of Two weeks by BHEL in any of the following cases:

- i). Contractor's poor progress of the work vis-à-vis execution timeline as stipulated in the Contract, backlog attributable to contractor including unexecuted portion of work does not appear to be executable within balance available period considering its performance of execution.
- ii). Withdrawal from or abandonment of the work by contractor before completion of the work as per contract.
- iii). Non-completion of work by the Contractor within scheduled completion period as per Contract or as extended from time to time, for the reasons attributable to the contractor.
- iv). Termination of Contract on account of any other reason (s) attributable to Contractor.
- v). Assignment, transfer, subletting of Contract without BHEL's written permission.
- vi). Non-compliance to any contractual condition or any other default attributable to Contractor.

6.3. If at any time after the acceptance of the tender, BHEL shall for any reason whatsoever not require the whole or any part of the work, to be carried out, the Engineer-In-charge shall give notice in writing of the fact to the contractor, who shall have no claim to any payment of compensation or otherwise, howsoever on account of any profit or advantage which he might have derived from the execution of the work in full but which he did not derive in consequence of the foreclosing of the work.

6.4. The contractor shall be paid at contract rates for the full amount of the work executed including such additional work i.e., cleaning of site etc. as may be rendered necessary by the said foreclosing. He shall also be allowed a reasonable payment (as decided by the Accepting Officer) for any expenses sustained on account of labour and material collected but which could not be utilized on the work as verified by the Engineer-In-charge but the contractor shall not have any claim for compensation on account of any alterations having been made in the original specifications, drawings, designs and instructions involving and curtailment of the work as originally contemplated.

Chapter VII

7.0 MISCELLANEOUS PROVISIONS & OTHER ISSUES.

7.1 SETTLEMENT OF DISPUTES & ARBITRATION:

- i. All questions/interpretations regarding subject matter of the contract shall be decided by the BHEL on the request of the vendor and the decision of the BHEL shall be final.
- ii. In case of dispute, steps shall be taken by the parties to the contract to settle the same through negotiations.
- iii. In case, dispute is not settled in negotiations, it shall be referred to conciliator appointed by the competent authority of the BHEL. The conciliation proceedings with respect to a dispute as defined in the BHEL Conciliation Scheme, 2018 and subsequent revisions can be initiated under the scheme at any stage whether before, during or even after the commencement of arbitration proceedings or litigation before courts. This conciliation scheme is available on our websites <https://herp.bhel.com> and www.bhel.com .

- iv. In case dispute is not settled in conciliation proceedings, the same shall be referred to arbitration as per corporate guidelines of the BHEL and the arbitration proceeding shall be conducted as per provisions of the arbitration and conciliation act, 1996 read with corporate guideline as amended from time to time.
- vi. The vendor shall continue to perform the contract, pending settlement of dispute(s).

7.2. LAWS GOVERNING THE CONTRACT:

The Order/Contract shall be executed and governed by the laws of India and the courts of India alone shall have jurisdiction in respect of any matter arising under or in connection with the Order/Contract.

7.3. ORDERS UNDER THE CONTRACT:

All orders, notices etc. to be under the contract shall be in writing, typescript or printed and if sent by registered post to the address given in tender of the contractor, shall be deemed to have been on the date when in ordinary course they would have been delivered to him. The contractor shall carry out without delay all orders given to him.

7.4. JURISDICTION OF COURT:

All disputes or differences arising out of or in connections with the contract shall be subject to the exclusive jurisdiction of the court at Varanasi (U.P.) Only.

7.5. CLOSING OF CONTRACTS

The Contract shall be considered completed and closed upon completion of all contractual obligations and settlement of Final Bill or completion of Guarantee period whichever is later. Upon closing of Contract, BHEL shall issue a completion certificate as per standard format, based on specific request of Contractor.

7.6. REVERSE AUCTION:

BHEL reserves the right to go for Reverse Auction for Price Bid Opening by BHEL appointed service provider, instead of opening the submitted sealed price bid in the conventional way. The Business Rules for Reverse Auction shall be as per BHEL guidelines issued from time to time. (Refer Guidelines for Reverse Auction–2021 (AA:SSP:RA:05 dated 08.03.2021) revised as on 10.03.2021).

7.7. SUSPENSION OF BUSINESS DEALINGS WITH CONTRACTORS:

Guidelines for suspension of business dealings with suppliers/ contractors: the revised guidelines for suspension of business dealings are available on BHEL website at "www.bhel.com" on "supplier registration page". Respective bidders / suppliers may refer this before quoting as per their requirement. Action against the defaulted suppliers/ contractors' shall be taken as per these guidelines only.

7.8 PUBLIC PROCUREMENT POLICY:

As per the directives of government of India in form of public procurement (preference to make in India) order, 2017 and subsequent orders, BHEL will extend the purchase preference to Indian vendors over foreign suppliers for items identified by the respective nodal ministries from time to time. "for this procurement, public procurement (preference to make in India), order 2017 dated 15.06.2017, 28.05.2018, 29.05.2019 & 04.06.2020 and subsequent orders issued by the respective nodal ministry shall be applicable even if issued after issue of this nit but before finalization of contract/ PO/ WO against this nit. In the event of any nodal ministry prescribing higher or lower percentage of purchase preference and/ or local content in respect of this procurement, same shall be applicable."

7.9 OTHER ISSUES:

Value of Non judicial Stamp paper for Bank guarantee and for Contract agreement shall be not less than Rs.100 unless otherwise required under relevant statutes.

In case of any conflict between the General Conditions of Contract and special Conditions of contract, provisions specified in the Special conditions of contract shall prevail.

BHEL may not insist for signing of Contract Agreements in respect of low value and short time period.

7.10 INTEGRITY PACT (IP):

The revised Implementation Circular, IP document and the IP clause will be applicable for all tenders (covered under Purchase Policy/ Works Policy) above threshold value (presently Rs. 2 Cr.) floated on or after 01.04.2022 as per SS&P Ref: AA: SSP: IP Circular No. 32 of 2021-22 dated 28.02.2022 & Ref: AA: SSP: IP:22-23:01 Circular 12 of 2022-23 dated 26.07.2022 (Refer Annexure-E).

8. Conflict of interest among Bidders/Agents:

A bidder shall not have conflict of interest with other bidders. Such conflict of interest can lead to anti-competitive practices to the detriment of procuring entity's interests. The bidder found to have a conflict of interest shall be disqualified. A bidder may be considered to have a conflict of interest with one or more parties in this bidding process, if

- a) They have controlling partner (s) in common; or
- b) They receive or have received any direct or indirect subsidy financial stake from any of them; or
- c) They have the same legal representative/agent for purposes of this bid; or
- d) They have relationship with each other, directly or through common third parties, that puts them in a position to have access to information about or influence on the bid of another bidder; or
- e) Bidder participates in more than one bid in this bidding process. participation by a bidder in more than one bid will result in the disqualification of all bids in which the parties are involved. however, this does not limit the inclusion of the components/ sub-assembly assemblies from one bidding manufacturer in more than one bid; or
- f) In cases of agents quoting in offshore procurements, on behalf of their principal manufacturers, one agent cannot represent two manufacturers or quote on their behalf in a particular tender enquiry. one manufacturer can also authorise only one agent/dealer. there can be only one bid from the following:
 1. The principal manufacturer directly or through one Indian agent on his behalf; and
 2. Indian/foreign agent on behalf of only one principal; or
- g) A bidder or any of its affiliates participated as a consultant in the preparation of the design or technical specifications of the contract that is the subject of the bid; or
- h) In case of a holding company having more than one independently manufacturing units, or more than one unit having common business ownership/management, only one unit should quote. similar restrictions would apply to closely related sister companies. bidders must proactively declare such sister/ common business/ management units in same/ similar line of business.

9. Breach of contract, Remedies and Termination

In case of breach of contract, wherever the value of security instruments like performance bank guarantee available with BHEL against the said contract is atleast 10% of the contract value, the same be encashed. In case the value of the security instruments available is less than 10% of the contract value, the balance amount be recovered from other financial remedies (i.e. available bills of the contractor, retention amount, etc. with BHEL) or legal remedies be pursued. The balance scope shall be got done independently without Risk & Cost of the failed supplier/ contractor.

Further, levy of liquidated damages, debarment, termination, de-scoping, short-closure, etc., shall be applied as per provisions of the contract.

Bharat Heavy Electricals Limited
Heavy Equipment Repair Plant
Works Contract Management (WCM) Department
Tarna, Shivpur, Varanasi-221003

Bidders Declaration

I / we have read the terms and conditions of the tender document, our contractual obligations towards execution of the Contract as per the tender document, we know of all obligations to be performed by us under the contract, the financing cost, administrative expenses, Statutory liabilities, etc. and undertake to fulfill its entire requirement under the quoted rates.

Thanking you,

Yours Sincerely

Signature, seal and address of the party