

THE INFORMATION ON THIS DOCUMENT IS THE PROPERTY OF BHARAT HEAVY ELECTRICALS LIMITED. IT MUST NOT BE USED DIRECTLY OR INDIRECTLY IN ANY WAY DETRIMENTAL TO THE INTEREST OF THE COMPANY.  
 COMPUTER FILE NAME  
 REF. DRG. NO.  
 SIGN. AND DATE  
 INVENTORY NO

DRG. NO. 3-331-28-10012 SHT. 01 OF 01

GENERAL DIMENSIONAL LIMITS, FITS & TOLERANCES AS PER HY0230261

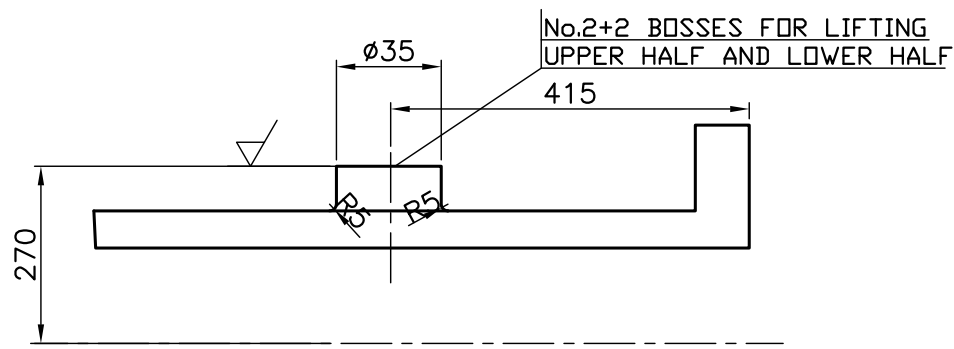
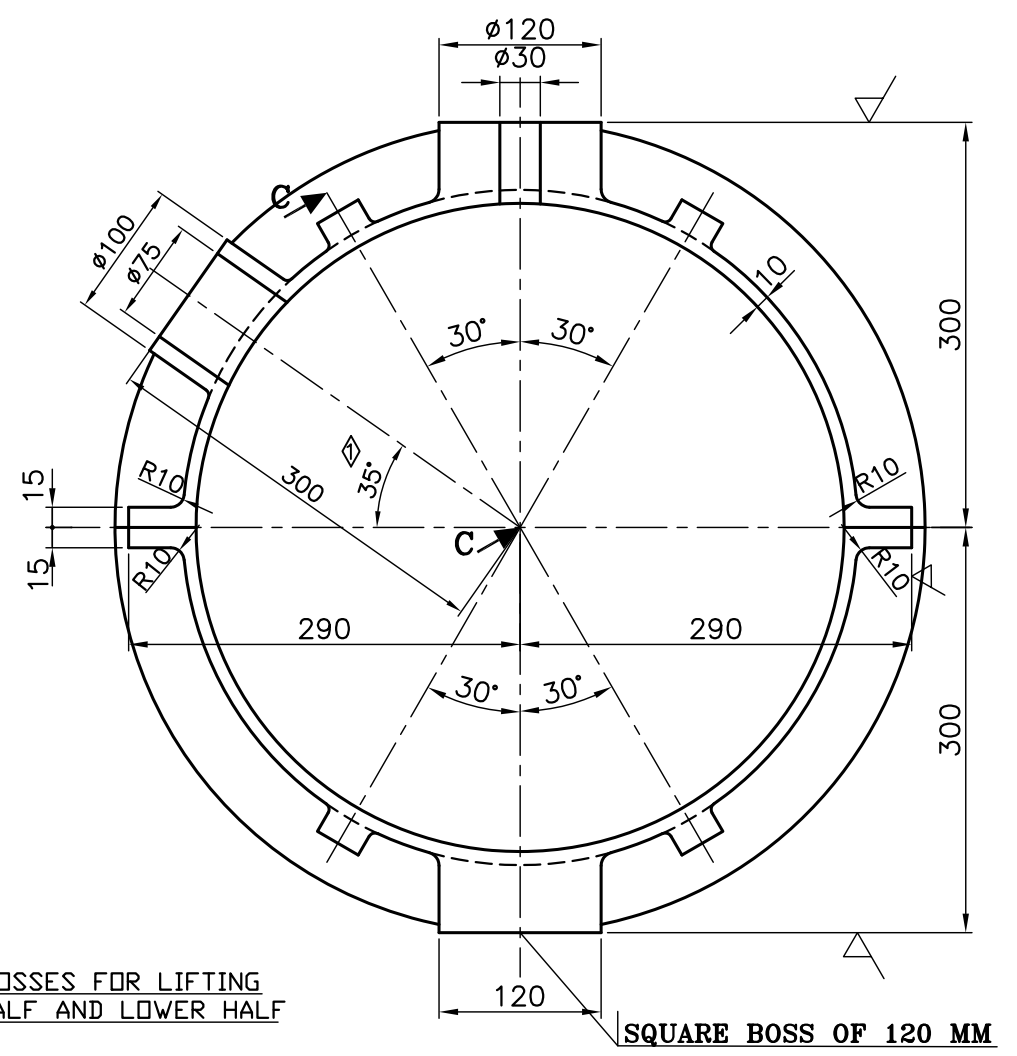
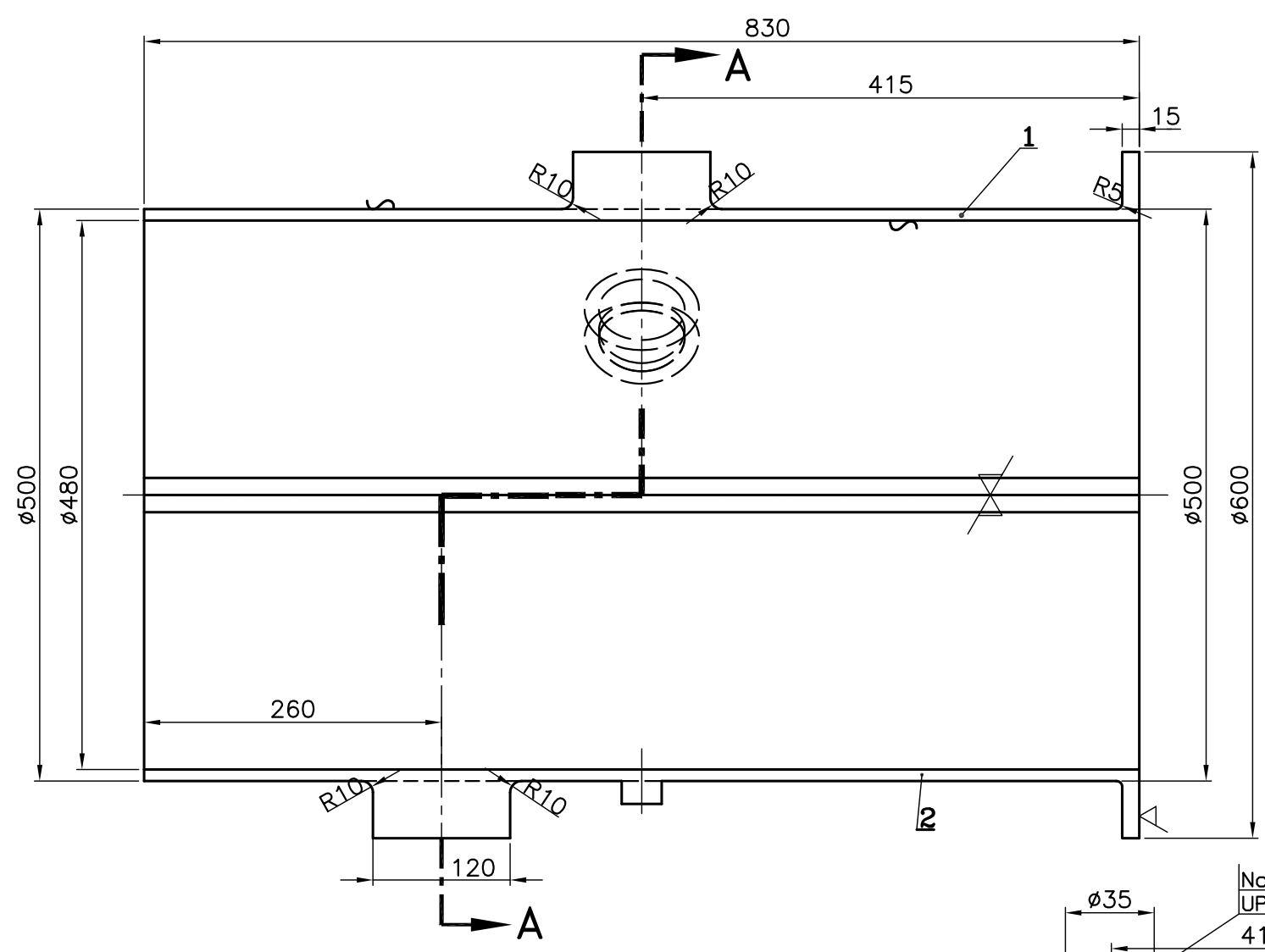

**SECTION A-A**

Var No.	Description	Pattern No.	Weight (Kg)
01	COUPLING GUARD UPPER HALF	M-60-1237	~34
02	COUPLING GUARD LOWER HALF	M-60-1238	~31

- NOTES:-**
- 1) MATERIAL : AA19953
  - 2) MACHINING ALLOWANCE OF  $5^{+0.2}$  SHALL BE PROVIDED ON ALL PROOF MACHINED SURFACES MARKED WITH  $\nabla$
  - 3) ALL CAST SURFACES SHALL HAVE SMOOTH FINISH
  - 4) CASTING SHALL BE STRESS RELIEVED
  - 5) ALL UNMENTIONED RADII SHALL BE R10.

**SECTION C-C**

TYPE OF PRODUCT OR NAME OF CUSTOMER/PROJECT		NAME		SIGN.	DATE	NO. OF VAR.
BHARAT HEAVY ELECTRICALS LTD. HYDERABAD		DRN.	REETA		29.08.22	-NA-
		CHD.	DILEEP		30.08.22	
		APPD.	YVRL		30.08.22	
DEPT. COMP	UNTOL. DIMS. GR. $\varnothing$ /M/ $\varphi$	SCALE	WEIGHT (KG)	REF. TO ASSY. DRG.	ITEM NO.	NO. OF ITEMS
420		NTS	AS ABOVE	-NA-	-NA-	-NA-
TITLE <b>COUPLING GUARD</b> <b>CASTING IN TWO HALVES</b>			CARD CODE	DRAWING NO.	REV.	
				3-331-28-10012	00	
				SHT. No 01	NO. OF SHT. 01	