



TERMINAL POINT DETAILS:

TP1	HP STEAM EXPORT, LP STEAM EXPORT DM WATER, RETURN CONDENSATE, BLOW DOWN SERVICE WATER	1 NO. EACH	ZONE K-13	NEAR TO CONDENSATE TANK
TP2	NATURAL GAS	1 NO. EACH	ZONE D-10	NEAR TO GAS CONDITIONING SKIDS
TP4	HSD FUEL SUPPLY, HSD RECIRCULATION	1 NO. EACH	ZONE E-6	NEAR TO FUEL FORWARDING SKID

EQUIPMENT LIST :

EQPT. NO.	DESCRIPTION	SIZE
1	GAS TURBINE	
2	GENERATOR	
3	HRSG	
4	BY PASS STACK	
5	HRSG CHIMNEY	
6	DEAERATOR	
7	HP BOILER FEED PUMPS	
8	IA SYSTEMS	
9	DELETED	
10	GAS CONDITIONING SKIDS	
11	DRAIN TANK	
12	CONDENSATE TANK	
13	CONDENSATE TRANSFER PUMP	
14	COOLING WATER MODULE	
15	CONTROL ROOM	
16	FUEL FORWARDING SKID	

Layout
1 of 8

PRELIMINARY

REF DWG:-

- GA OF GTG : 1-308-085-XXXX
- OVERALL PLOTPLAN FURNISHED BY MSIL (WITHOUT NUMBER)
- GA OF COOLING WATER MODULE : 1-187-000-XXX
- GA OF HRSG : 0-00-581-83474-800

NOTES:-

- ALL DIMENSIONS ARE IN mm. UNTIL UNLESS STATED.
- EXISTING SWITCH GEAR ROOM CORNER IS CONSIDERED AS THE REFERENCE POINT AND ALL THE DIMENSIONS ARE TO BE MARKED ACCORDINGLY.
- DIMENSION OF GCS, DRAIN TANK, HSD FILTER SKIDS ARE TENTATIVE AND SHALL BE FINALISED BASED VENDOR DRAWINGS.

CUSTOMER :		MARUTI SUZUKI INDIA LIMITED MANESAR, GURGOAN, HARYANA	
NAME OF PROJECT :		MARUTI MANESAR-II COGENERATION PLANT	
DRAWN BY :		DATE :	SCALE :
CHECKED BY :		DATE :	SCALE :
APPROVED BY :		DATE :	SCALE :
TITLE :		PLOT PLAN	
DRAWING NO. :		0-381-01-01149 0P3	
REV. NO. :		REV. NO. :	

EXISTING SWITCH GEAR
BUILDING

ROAD LEVEL = 241.0

ROAD LEVEL = 241.5

ROAD LEVEL = 241.5

BHEL MATERIAL STORAGE AREA

PIPE RACK BY M/s MSIL

PROPOSED HRSG

EXISTING GTG

FUTURE HRSG

PIPE RACK BY M/s MSIL

PIPE RACK BY M/s MSIL

HSD TANK AREA

GENERAL DIMENSIONAL LIMITS, FITS & TOLERANCES AS PER HYD/30261

ACS



ROAD

PIPING BAY

CONDENSER BAY

ERECTION BAY

PLAN AT +0.00M LVL.

layout
2 of 8

THE INFORMATION ON THIS DOCUMENT IS THE PROPERTY OF BHARAT HEAVY ELECTRICALS LIMITED. IT MUST NOT BE USED DIRECTLY OR INDIRECTLY IN ANY WAY DETRIMENTAL TO THE INTEREST OF THE COMPANY

GENERAL DIMENSIONAL LIMITS, FITS & TOLERANCES AS PER HY0230261

INVENTORY NO. JCS

PROJECT CONSULTANT:		SPB PROJECTS AND CONSULTANCY LIMITED CHENNAI INDIA	
CLIENT:		TAMILNADU NEWSPRINT & PAPER LTD. KAGITHAPURAM, TAMILNADU	
TYPE OF PRODUCT OR		1X41MW KAGITHAPURAM	
NAME OF CUSTOMER/PROJECT		TAMILNADU NEWSPRINT & PAPER LTD.	
BHARAT HEAVY ELECTRICALS LTD. HYDERABAD		NAME: J.C.S. DATE: 04.06.10 DRN: C.H.MANOJ Sd/- DATE: 04.06.10 APPD: V.V.S.S.S Sd/- DATE: 04.06.10	
DEPT. FEEDS 450	UNTO. OMS OR Sd/-	SCALE 1:75	WEIGHT (KG) N.A
TITLE INPUT FOR TG HALL EQUIPMENT LAYOUT GROUND FLOOR PLAN AT EL. (+)0.000m		REF. TO ASSY. DRG. N.A	ITEM NO. N.A
DRAWING NO. 1-381-01-03924		REV. 00	
SHT. No 01		NO. OF SHT. 05	



THE INFORMATION ON THIS DOCUMENT IS THE PROPERTY OF BHARAT HEAVY ELECTRICALS LIMITED. IT MUST NOT BE USED DIRECTLY OR INDIRECTLY IN ANY WAY DETRIMENTAL TO THE INTEREST OF THE COMPANY

GENERAL DIMENSIONAL LIMITS, FITS & TOLERANCES AS PER HY0230261

REVISION NO. 1
DATE 13/06/2010
BY JCS

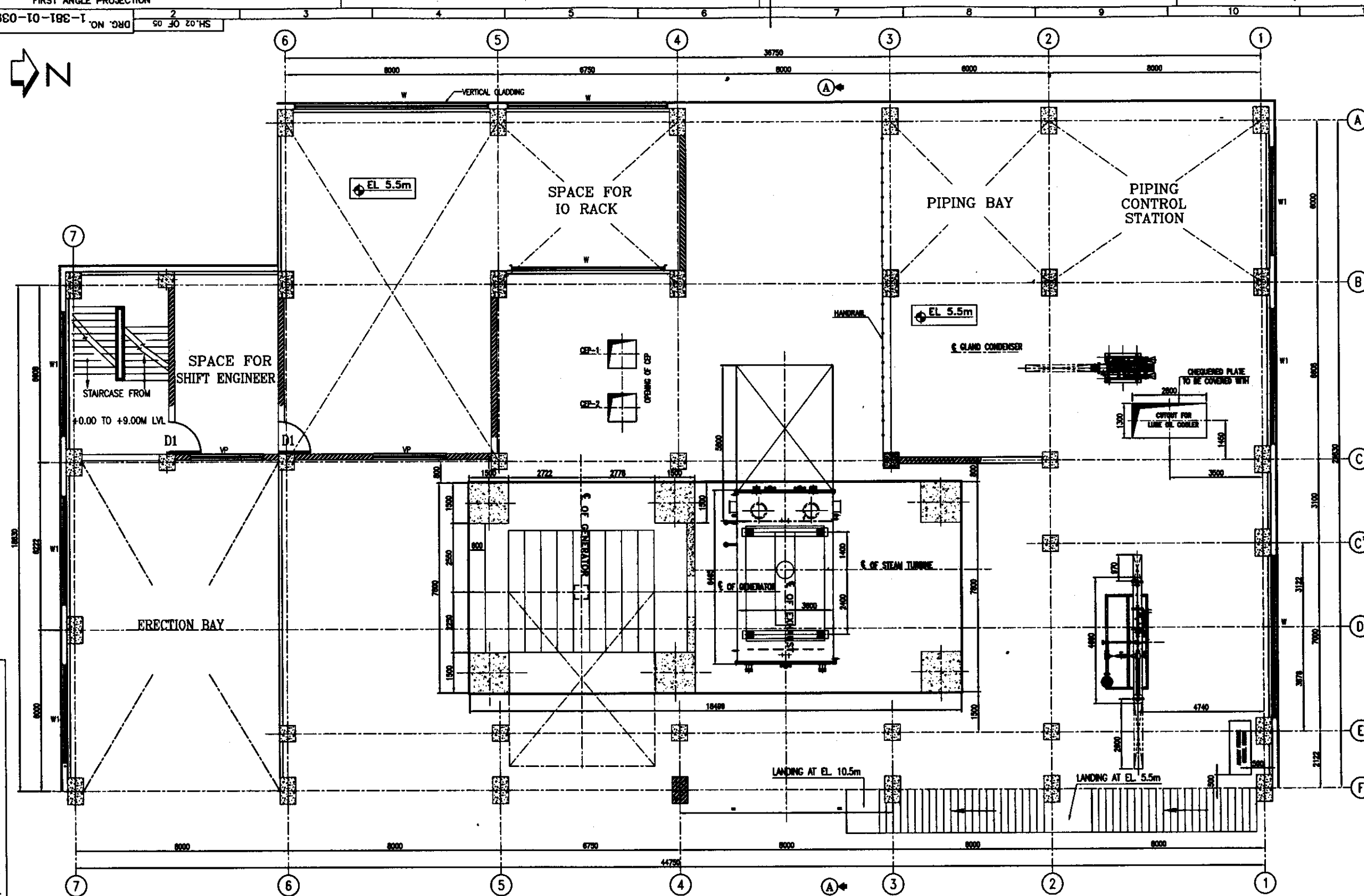

PLAN AT +5.50M LVL.

PROJECT CONSULTANT:		SPB PROJECTS AND CONSULTANCY LIMITED CHENNAI INDIA	
CLIENT:		TAMILNADU NEWSPRINT & PAPER LTD. KAGITHAPURAM, TAMILNADU	
TYPE OF PRODUCT OR		1X41MW KAGITHAPURAM	
NAME OF CUSTOMER/PROJECT		TAMILNADU NEWSPRINT & PAPER LTD.	
BHARAT HEAVY ELECTRICALS LTD. HYDERABAD		NAME: J.C.S. DATE: 04.06.10 NO. OF: 01 C.H. MANOJ DATE: 04.06.10 V.V.S.S.S. DATE: 04.06.10	
DEPT. P.E.S.D. CODE 430	UNITS, DIMS. GR. SCALE	SCALE 1:75	WEIGHT (KG) N.A.
TITLE INPUT FOR TG HALL EQUIPMENT LAYOUT MEZZANINE FLOOR PLAN AT EL. (+)5.500m		CARD CODE N.A.	DRAWING NO. 1-381-01-03924 00
SHT. No 02		NO. OF SHT. 05	

layout
3 of 8

THE INFORMATION ON THIS DOCUMENT IS THE PROPERTY OF BHARAT HEAVY ELECTRICALS LIMITED. IT MUST NOT BE USED DIRECTLY OR INDIRECTLY IN ANY WAY DETRIMENTAL TO THE INTEREST OF THE COMPANY

GENERAL DIMENSIONAL LIMITS, FITS & TOLERANCES AS PER HY0230261

INDUSTRY NO. 138103924-03-000001

18-06-2010
10:56:01

Printed by : CHOUDHARY MANOJ PCP0357 / 220365-78 on 12-07-10 07:52:41

This Drawing is printed from Engineering Digital Archive System (EDAS). Therefore signatures are not essentially required.

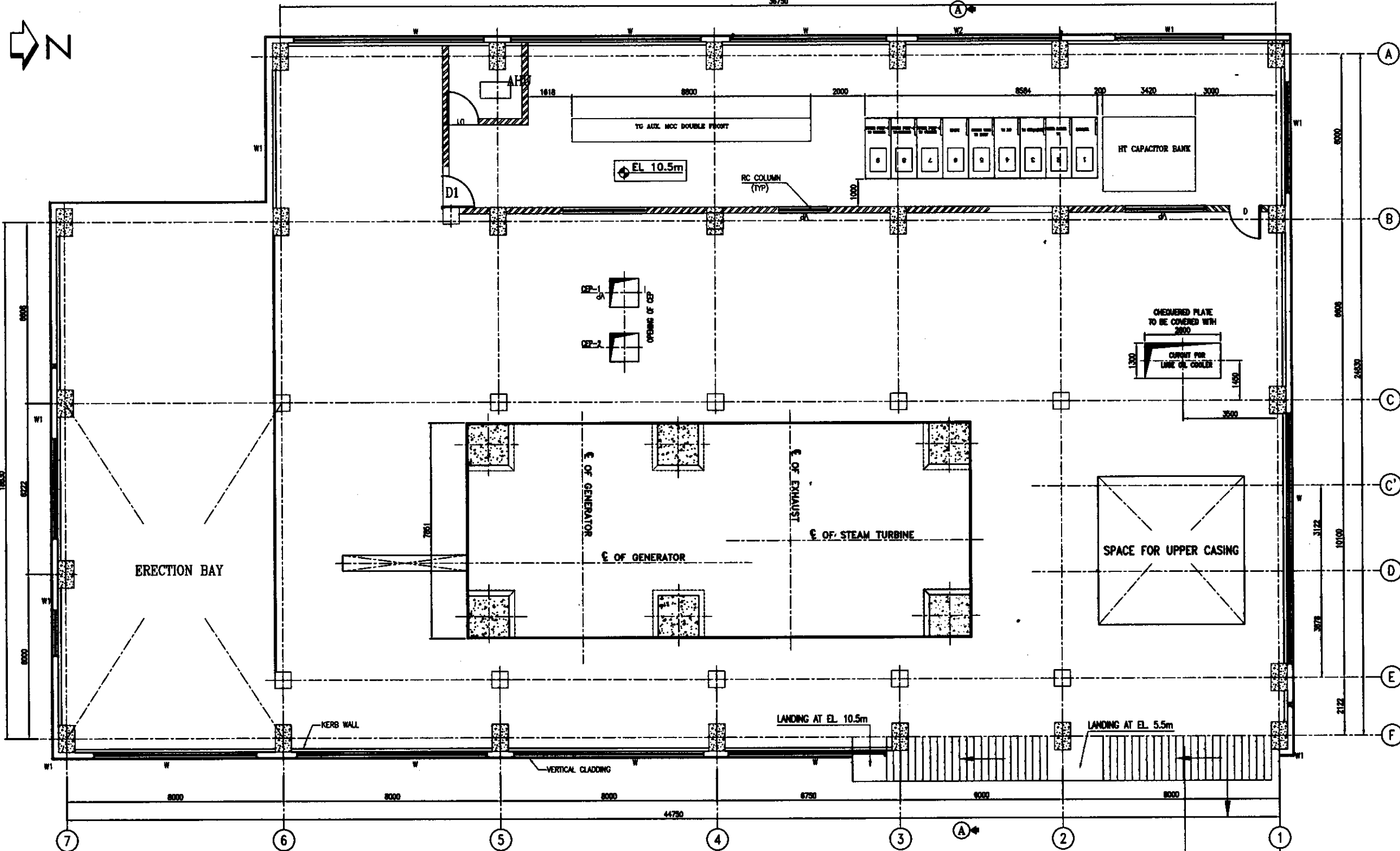

PLAN AT +10.50M LVL.

PROJECT CONSULTANT:		SPB PROJECTS AND CONSULTANCY LIMITED CHENNAI INDIA	
CLIENT:		TAMILNADU NEWSPRINT & PAPER LTD. KAGITHAPURAM, TAMILNADU	
TYPE OF PRODUCT		1X41MW KAGITHAPURAM	
OR		NAME OF CUSTOMER/PROJECT	
BHARAT HEAVY ELECTRICALS LTD. HYDERABAD		TAMILNADU NEWSPRINT & PAPER LTD.	
DRN	J.C.S	DATE	04.06.10
CHD	C.H.MANOJ	DATE	04.06.10
APPD	V.V.S.S.S	DATE	04.06.10
DEPT. HEAD	450	SCALE	1:75
UNTL. DMS.	450	WEIGHT (KG)	N.A
REF. TO ASSY. DRG.	N.A	ITEM NO.	N.A
TITLE		DRAWING NO.	
INPUT FOR TG HALL EQUIPMENT LAYOUT OPERATING FLOOR PLAN AT EL. (+)10.500m		1-381-01-03924	
CARD CODE	N.A	REV.	00
SH. No 03	NO. OF SH. 05		

Layout
4 of 8

DRG. NO. 1-381-01-03924

SH. 05 OF 05

THE INFORMATION ON THIS DOCUMENT IS THE PROPERTY OF BHARAT HEAVY ELECTRICALS LIMITED. IT MUST NOT BE USED DIRECTLY OR INDIRECTLY IN ANY WAY DETRIMENTAL TO THE INTEREST OF THE COMPANY

GENERAL DIMENSIONAL LIMITS, FITS & TOLERANCES AS PER HY0230261

COMPUTER FILE NAME
13810103924-S04-R00.DWG

REF. DRG. NO.

SIGN. AND DATE

INVENTORY NO.

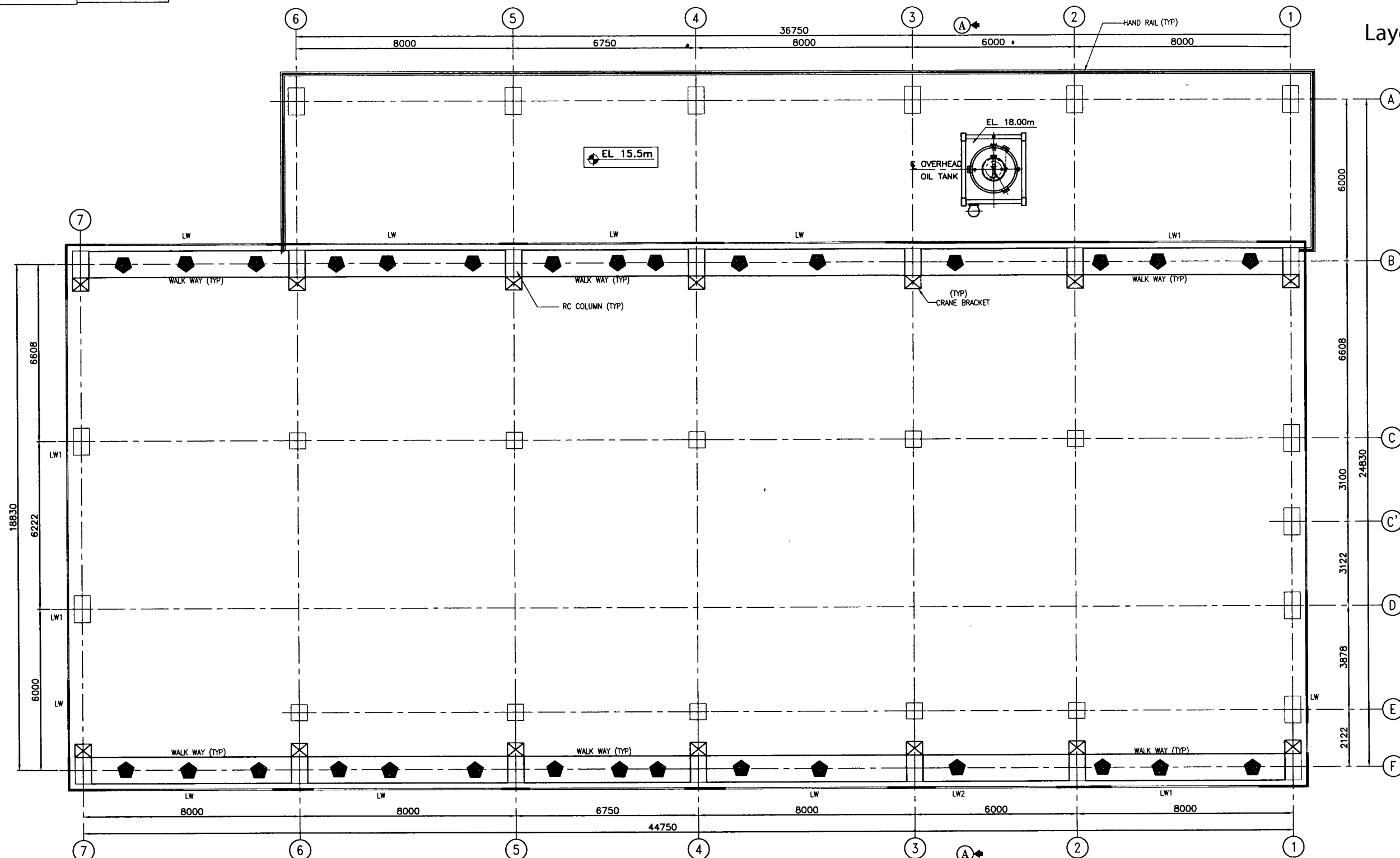

PLAN AT +15.50M LVL.

PROJECT CONSULTANT:		SPB PROJECTS AND CONSULTANCY LIMITED CHENNAI INDIA	
CLIENT:		TAMILNADU NEWSPRINT & PAPER LTD. KAGITHAPURAM, TAMILNADU	
TYPE OF PRODUCT OR NAME OF CUSTOMER/PROJECT		1X43MW KAGITHAPURAM TAMILNADU NEWSPRINT & PAPER LTD.	
BHARAT HEAVY ELECTRICALS LTD. HYDERABAD		NAME: J.C.S. SIGN: [Signature] DATE: 04.06.10 NO. OF VAR: 04.06.10 C.H.MANOJ Sd/- 04.06.10 V.V.S.S.S Sd/- 04.06.10	
DEPT. PE&SD CODE 450	UNTO. DIMS. OR C.A.M.F.	SCALE 1:75	WEIGHT (KG) N.A.
TITLE INPUT FOR TG HALL EQUIPMENT LAYOUT PLAN AT EL. (+)15.500m AND OHT PLATFORM LEVEL		CARD CODE N.A.	DRAWING NO. 1-381-01-03924 REV. 00 SHT. No 04 NO. OF SHT. 05

18-06-2010
10:59:09

Layout
6 of 8

THE INFORMATION ON THIS DOCUMENT IS THE PROPERTY OF BHARAT HEAVY ELECTRICALS LIMITED. IT MUST NOT BE USED DIRECTLY OR INDIRECTLY IN ANY WAY DETRIMENTAL TO THE INTEREST OF THE COMPANY

GENERAL DIMENSIONAL LIMITS, FITS & TOLERANCES AS PER HY0230261

INVENTORY NO. JCS

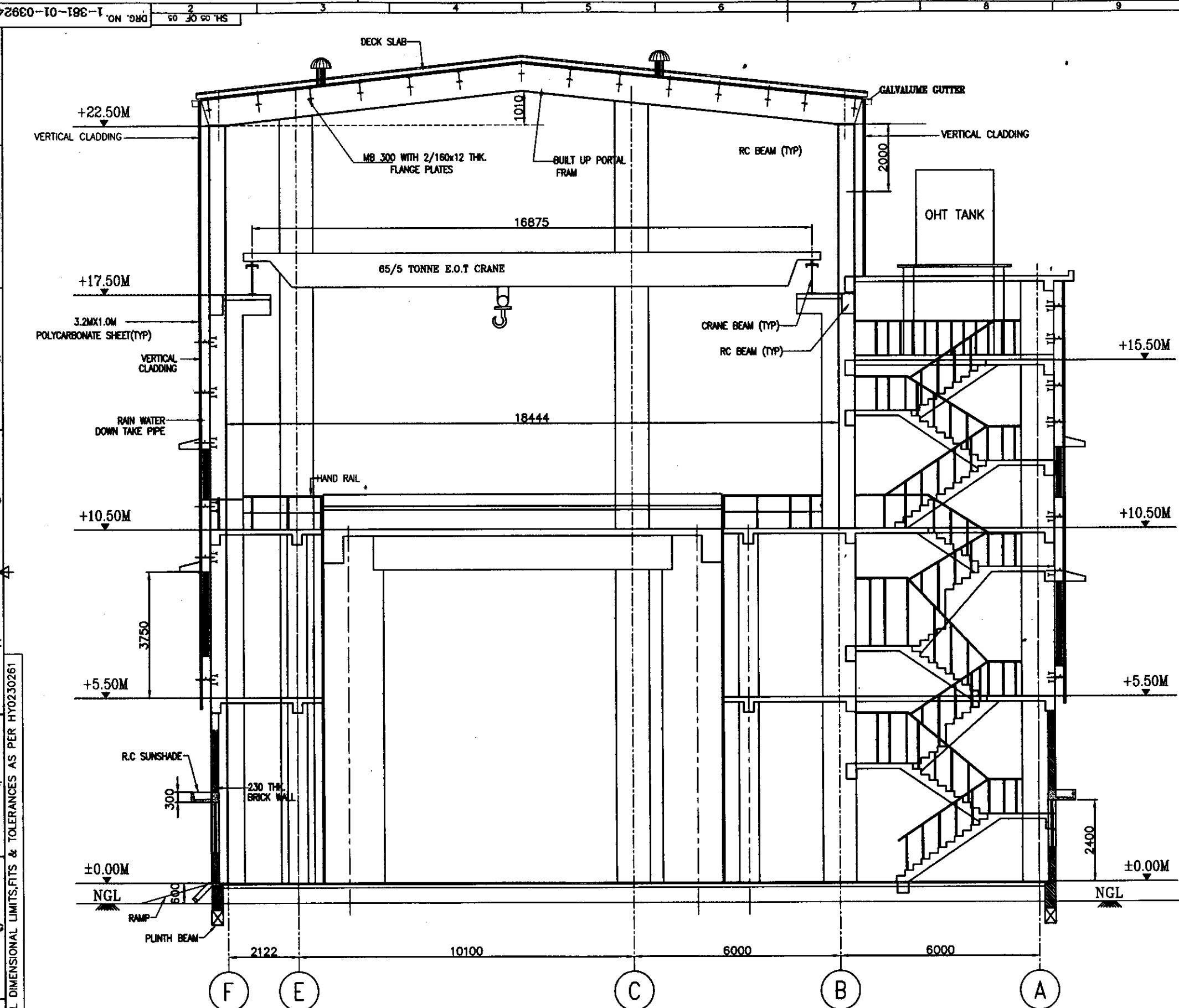

SECTION A-A

PROJECT CONSULTANT:		SPB PROJECTS AND CONSULTANCY LIMITED CHENNAI INDIA	
CLIENT:		TAMILNADU NEWSPRINT & PAPER LTD. KAGITHAPURAM, TAMILNADU	
TYPE OF PRODUCT OR NAME OF CUSTOMER/PROJECT		1X43MW KAGITHAPURAM TAMILNADU NEWSPRINT & PAPER LTD.	
DEPT. / P.E.S.D. CODE	UNITS. DIMS. OR	SCALE	WEIGHT (KG)
450	1:60	N.A.	N.A.
TITLE		DRAWING NO. 1-381-01-03924 00	
CROSS SECTION		REV. SHT. No 05	

REV.	DATE	CHD/APPD	REV.	DATE	CHD/APPD
1			2		
3			4		
5			6		
7			8		
9			10		
11			12		

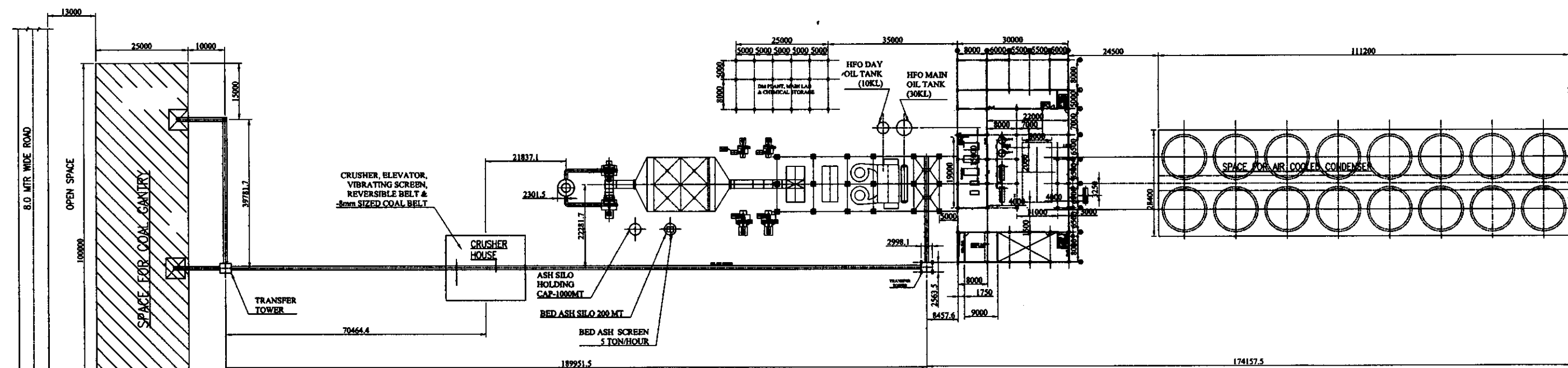
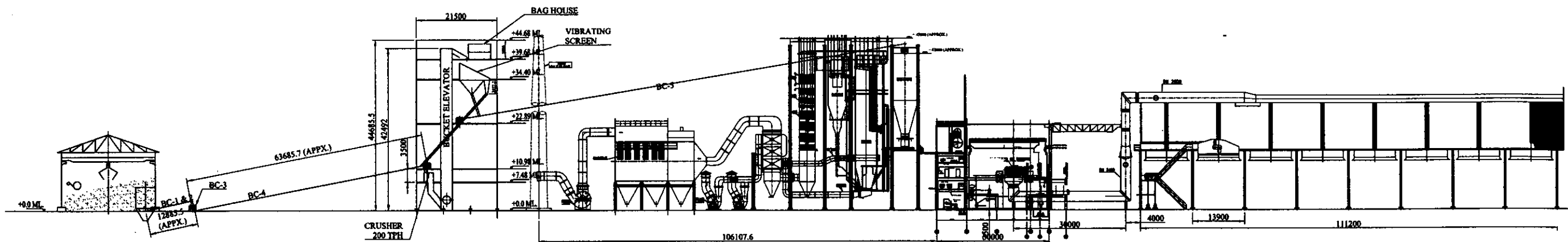

GARLIC CRANE

1-APR 1967 OF CARTER FROM G.I.
2-CHARGE SAIL LIFT
FROM SHIPWRECK LIFT
3-FLAME LIFT 2100
SHIPWRECK 2100
4-CHARGE SAIL SHIPWRECK
(SHIPWRECK -2100)
5-CHARGE OF CARTER (SHIPWRECK TO G.I.)
6-CHARGE SAIL SHIPWRECK (SHIPWRECK)
7-APPROXIMATE SHIPWRECK OF

- 20.4 Mhz.
- 2.6 Mhz. (POWER) CHANNEL 174.
- 4.0 Mhz. (POWER) CHANNEL 174.
- 4.0 Mhz.
- 20.0 Mhz.
- 31.5 Mhz.
- 16.5 Mhz. (POWER)
- 20.0 Mhz. (POWER)

- 4.0 Hz.
- 21.0 Hz.
- 21.5 Hz.
- 22.5 Hz.(200°)
- 23.0 Hz.(200°)



MANIKGARH CEMENT
GADCHANDUR

DRN	SHIV CHOUDHARI	G.A. OF 0.0 MTR PLAN OF BOILER, ESP, STG & AIR COOLED CONDENSER	REV. 0
CHD.	DEPT.		
	D.O. KIRAN SHARMA		
APRD.	D.O.		
	DEPT.		
DATE	13/02/2010	DRG.NO.: MC-TPS-1/XXX(A0)	
SCALE	1:10		

08096-00-988-0
DN DWT

1 20 1 1/2

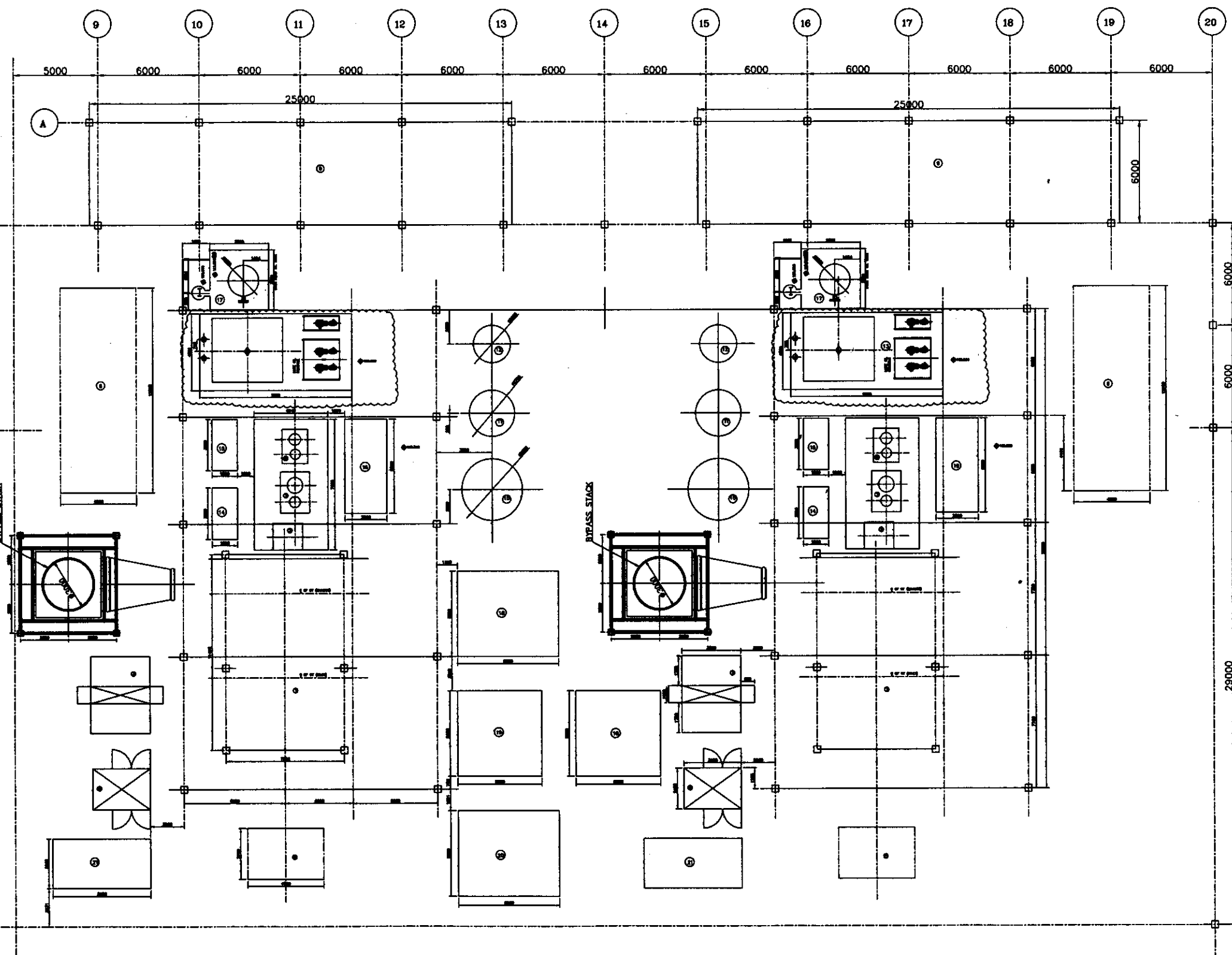
Layout
8/8/2

LIST OF EQUIPMENT

S.No	DESCRIPTION
1.	GAS TURBINE
2.	GEAR BOX
3.	COMPRESSOR (MCL-525)
4.	COMPRESSOR (BCL-406/o)
5.	INLET FILTER HOUSE
6.	MINERAL SYNTHETIC OIL COOLER
7.	CO2 FIRE FIGHTING SKID
8.	HYDRAULIC STARTING SKID
9.	4 DISCHARGE COOLERS
10.	1st STAGE SUCTION K.O. DRUM
11.	2nd STAGE SUCTION K.O. DRUM
12.	DISCHARGE K.O. DRUM
13.	LUBE OIL CONSOLE
14.	SEAL GAS CONTROL SKID-I
15.	SEAL GAS CONTROL SKID-II
16.	SEAL GAS FILTER SKID
17.	OVERHEAD L.O. TANK
18.	SCRUBBER
19.	F.G. BOOSTER COMPRESSOR
20.	FILTER SEPARATOR
21.	GAS CONDENSATE DRAIN TANK

NOTES:

- ALL DIMENSIONS ARE IN MILLIMETERS EXCEPT ELEVATIONS WHICH ARE IN METERS.
- THIS DRAWING INDICATES DIMENSIONAL OUTLINE FOR COMPRESSOR, TURBINE AND AUXILIARIES.
- FOR BATTERY LIMITS PLEASE REFER SHEET PIPING LAYOUT.
- DRAWING NO. 03380000076
- SYMBOLS USED:
 - ▽ ELEVATION
 - ▽ CENTRE OF EQUIPMENT
 - ◇ CENTRE LINE OF EQUIPMENT
 - ◇ ELEVATION OF PLATFORM
 - GRATING
 - CHECKERED PLATE
 - CONCRETE

STATUS: FOR REVIEW

PROJECT : BRAHMAPUTRA PETROCHEMICAL COMPLEX
OWNER : M/S BRAHMAPUTRA CRACKER & POLYMER LTD.
UNIT :
CONSULTANT : EIL, NEW DELHI
PR NO :
ITEM : RICH GAS COMPRESSOR (GT DRIVEN)

TYPE OF PRODUCT RICH GAS COMPRESSOR
OR
NAME OF CUSTOMER M/S BCPL-ASSAM (MCA-1007001)

SHARAT HEAVY ELECTRICALS LTD.
HYDERABAD

SCALE 1:75

DATE 08/07/22

TITLE EQUIPMENT LAYOUT

REV. NO. 1

GENERAL DIMENSIONAL LIMITS, FITS & TOLERANCES AS PER HY0230281