

Bid Document

Bid Details	
Bid End Date/Time	30-05-2022 14:00:00
Bid Opening Date/Time	30-05-2022 14:30:00
Bid Offer Validity (From End Date)	75 (Days)
Ministry/State Name	Ministry Of Heavy Industries And Public Enterprises
Department Name	Department Of Heavy Industry
Organisation Name	Bharat Heavy Electricals Limited (bhel)
Office Name	10020009-cffp Haridwar
Total Quantity	52
Item Category	FF8511085483 DRG: 10-07-018 REV: PANEL MOUNTED, DOUBLE CORE 11KV RESIN CAST WOUND CURRENT TRANSFORME (Q3) , FF8511085521 DRG: 10-07-016 REV: PANEL MOUNTED, DOUBLE CORE 11KV RESIN CAST WOUND CURRENT TRANSFORME (Q3) , FF8511085530 DRG: 10-07-016 REV: PANEL MOUNTED, DOUBLE CORE 11KV RESIN CAST WOUND CURRENT TRANSFORME (Q3) , FF8511085351 DRG: 10-07-012 REV: PANEL MOUNTED, DOUBLE CORE, 11 KV RESIN CAST WOUND CURRENT TRANSFOR (Q3) , FF8511085360 DRG: 10-07-012 REV: PANEL MOUNTED, DOUBLE CORE 11 KV RESIN CAST WOUND CURRENT TRANSFORM (Q3) , FF8511085548 DRG: DRG NO. 10-07-018 REV: PANEL MOUNTED DOUBLE CORE 11KV RESIN CAST WOUND CURRENT TRA (Q3)
MSE Exemption for Years of Experience and Turnover	No
Startup Exemption for Years of Experience and Turnover	No
Document required from seller	Certificate (Requested in ATC),Additional Doc 1 (Requested in ATC),Additional Doc 2 (Requested in ATC) *In case any bidder is seeking exemption from Experience / Turnover Criteria, the supporting documents to prove his eligibility for exemption must be uploaded for evaluation by the buyer
Bid to RA enabled	Yes
RA Qualification Rule	50% Lowest Priced Technically Qualified Bidders
Primary product category	FF8511085548 DRG: DRG NO. 10-07-018 REV: PANEL MOUNTED DOUBLE CORE 11KV RESIN CAST WOUND CURRENT TRA
Time allowed for Technical Clarifications during technical evaluation	2 Days
Estimated Bid Value	526658
Evaluation Method	Item wise evaluation

EMD Detail

Required	No
----------	----

ePBG Detail

Required	No
----------	----

(a). The EMD % will be applicable for each schedule/group selected during Bid creation.

Splitting

Bid splitting not applied.

MII Purchase Preference

MII Purchase Preference	Yes
-------------------------	-----

MSE Purchase Preference

MSE Purchase Preference	Yes
-------------------------	-----

1. Preference to Make In India products (For bids < 200 Crore):Preference shall be given to Class 1 local supplier as defined in public procurement (Preference to Make in India), Order 2017 as amended from time to time and its subsequent Orders/Notifications issued by concerned Nodal Ministry for specific Goods/Products. The minimum local content to qualify as a Class 1 local supplier is denoted in the bid document. If the bidder wants to avail the Purchase preference, the bidder must upload a certificate from the OEM regarding the percentage of the local content and the details of locations at which the local value addition is made along with their bid, failing which no purchase preference shall be granted. In case the bid value is more than Rs 10 Crore, the declaration relating to percentage of local content shall be certified by the statutory auditor or cost auditor, if the OEM is a company and by a practicing cost accountant or a chartered accountant for OEMs other than companies as per the Public Procurement (preference to Make-in -India) order 2017 dated 04.06.2020. Only Class-I and Class-II Local suppliers as per MII order dated 4.6.2020 will be eligible to bid. Non - Local suppliers as per MII order dated 04.06.2020 are not eligible to participate. However, eligible micro and small enterprises will be allowed to participate .In case Buyer has selected Purchase preference to Micro and Small Enterprises clause in the bid, the same will get precedence over this clause.

2. Purchase preference to Micro and Small Enterprises (MSEs): Purchase preference will be given to MSEs as defined in Public Procurement Policy for Micro and Small Enterprises (MSEs) Order, 2012 dated 23.03.2012 issued by Ministry of Micro, Small and Medium Enterprises and its subsequent Orders/Notifications issued by concerned Ministry. If the bidder wants to avail the Purchase preference, the bidder must be the manufacturer of the offered product in case of bid for supply of goods. Traders are excluded from the purview of Public Procurement Policy for Micro and Small Enterprises. In respect of bid for Services, the bidder must be the Service provider of the offered Service. Relevant documentary evidence in this regard shall be uploaded along with the bid in respect of the offered product or service. If L-1 is not an MSE and MSE Seller (s) has/have quoted price within L-1+ 15% (Selected by Buyer)of margin of purchase preference /price band defined in relevant policy, such Seller shall be given opportunity to match L-1 price and contract will be awarded for 25%(selected by Buyer) percentage of total QUANTITY.

3. Estimated Bid Value indicated above is being declared solely for the purpose of guidance on EMD amount and for determining the Eligibility Criteria related to Turn Over, Past Performance and Project / Past Experience etc. This has no relevance or bearing on the price to be quoted by the bidders and is also not going to have any impact on bid participation. Also this is not going to be used as a criteria in determining reasonableness of

quoted prices which would be determined by the buyer based on its own assessment of reasonableness and based on competitive prices received in Bid / RA process.

4. Reverse Auction would be conducted amongst first 50% of the technically qualified bidders arranged in the order of prices from lowest to highest. Number of sellers eligible for participating in RA would be rounded off to next higher integer value if number of technically qualified bidders is odd (e.g. if 7 bids are technically qualified, then RA will be conducted amongst L-1 to L-4). In case number of technically qualified bidders are 2 or 3, RA will be between all without any elimination. If Buyer has chosen to split the bid amongst N sellers, then minimum N sellers would be taken to RA round. In case Primary products of only one OEM are left in contention for participation in RA based on lowest 50% bidders qualifying for RA, the number of sellers qualifying for RA would be increased to get at least products of one more OEM (directly participated or through its reseller) if available. Further, if bid(s) of any seller(s) eligible for MSE preference is / are coming within price band of 15% of Non MSE L-1 or if bid of any seller(s) eligible for Make in India preference is / are coming within price band of 20% of non MII L-1, then such MSE / Make in India seller shall also be allowed to participate in the RA process.

Evaluation Method (Item Wise Evaluation Method)

Contract will be awarded schedulewise and the determination of L1 will be done separately for each schedule. The details of item-consignee combination covered under each schedule are as under:

Evaluation Schedules	Estimated Value	Item/Category	Quantity
Schedule 1	73234	Ff8511085483 Drg: 10-07-018 Rev: Panel Mounted, Double Core 11kv Resin Cast Wound Current Transforme	6
Schedule 2	71356	Ff8511085521 Drg: 10-07-016 Rev: Panel Mounted, Double Core 11kv Resin Cast Wound Current Transforme	6
Schedule 3	96644	Ff8511085530 Drg: 10-07-016 Rev: Panel Mounted, Double Core 11kv Resin Cast Wound Current Transforme	8
Schedule 4	96644	Ff8511085351 Drg: 10-07-012 Rev: Panel Mounted, Double Core, 11 Kv Resin Cast Wound Current Transformor	8
Schedule 5	141210	Ff8511085360 Drg: 10-07-012 Rev: Panel Mounted, Double Core 11 Kv Resin Cast Wound Current Transform	12
Schedule 6	47570	Ff8511085548 Drg: Drg No. 10-07-018 Rev: Panel Mounted Double Core 11kv Resin Cast Wound Current Tra	12

FF8511085483 DRG: 10-07-018 REV: PANEL MOUNTED, DOUBLE CORE 11KV RESIN CAST WOUND CURRENT TRANSFORME (6 pieces)

(Minimum 50% and 20% Local Content required for qualifying as Class 1 and Class 2 Local Supplier respectively)

Brand Type	Unbranded
------------	-----------

Technical Specifications

Buyer Specification Document	Download
------------------------------	--------------------------

Consignees/Reporting Officer and Quantity

S.No.	Consignee/Reporting Officer	Address	Quantity	Delivery Days
1	Pramod Kumar Mishra	249403,Central Foundry Forge Plant, BHEL, Ranipur, Haridwar	6	60

FF8511085521 DRG: 10-07-016 REV: PANEL MOUNTED, DOUBLE CORE 11KV RESIN CAST WOUND CURRENT TRANSFORMER (6 pieces)

(Minimum 50% and 20% Local Content required for qualifying as Class 1 and Class 2 Local Supplier respectively)

Brand Type	Unbranded
------------	-----------

Technical Specifications

Buyer Specification Document	Download
------------------------------	--------------------------

Consignees/Reporting Officer and Quantity

S.No.	Consignee/Reporting Officer	Address	Quantity	Delivery Days
1	Pramod Kumar Mishra	249403,Central Foundry Forge Plant, BHEL, Ranipur, Haridwar	6	60

FF8511085530 DRG: 10-07-016 REV: PANEL MOUNTED, DOUBLE CORE 11KV RESIN CAST WOUND CURRENT TRANSFORMER (8 pieces)

(Minimum 50% and 20% Local Content required for qualifying as Class 1 and Class 2 Local Supplier respectively)

Brand Type	Unbranded
------------	-----------

Technical Specifications

Buyer Specification Document	Download
------------------------------	--------------------------

Consignees/Reporting Officer and Quantity

S.No.	Consignee/Reporting Officer	Address	Quantity	Delivery Days
1	Pramod Kumar Mishra	249403,Central Foundry Forge Plant, BHEL, Ranipur, Haridwar	8	60

FF8511085351 DRG: 10-07-012 REV: PANEL MOUNTED, DOUBLE CORE, 11 KV RESIN CAST WOUND CURRENT TRANSFOR (8 pieces)

(Minimum 50% and 20% Local Content required for qualifying as Class 1 and Class 2 Local Supplier respectively)

Brand Type	Unbranded
------------	-----------

Technical Specifications

Buyer Specification Document	Download
------------------------------	--------------------------

Consignees/Reporting Officer and Quantity

S.No.	Consignee/Reporting Officer	Address	Quantity	Delivery Days
1	Pramod Kumar Mishra	249403,Central Foundry Forge Plant, BHEL, Ranipur, Haridwar	8	60

FF8511085360 DRG: 10-07-012 REV: PANEL MOUNTED, DOUBLE CORE 11 KV RESIN CAST WOUND CURRENT TRANSFORM (12 pieces)

(Minimum 50% and 20% Local Content required for qualifying as Class 1 and Class 2 Local Supplier respectively)

Brand Type	Unbranded
------------	-----------

Technical Specifications

Buyer Specification Document	Download
------------------------------	--------------------------

Consignees/Reporting Officer and Quantity

S.No.	Consignee/Reporting Officer	Address	Quantity	Delivery Days
1	Pramod Kumar Mishra	249403,Central Foundry Forge Plant, BHEL, Ranipur, Haridwar	12	60

S.No.	Consignee/Reporting Officer	Address	Quantity	Delivery Days

FF8511085548 DRG: DRG NO. 10-07-018 REV: PANEL MOUNTED DOUBLE CORE 11KV RESIN CAST WOUND CURRENT TRA (12 pieces)

(Minimum 50% and 20% Local Content required for qualifying as Class 1 and Class 2 Local Supplier respectively)

Brand Type	Unbranded
------------	-----------

Technical Specifications

Buyer Specification Document	Download
------------------------------	--------------------------

Consignees/Reporting Officer and Quantity

S.No.	Consignee/Reporting Officer	Address	Quantity	Delivery Days
1	Pramod Kumar Mishra	249403,Central Foundry Forge Plant, BHEL, Ranipur, Haridwar	12	60

Buyer added Bid Specific Additional Scope of Work

S.No.	Document Title	Description	Applicable i.r.o. Items

S.No.	Document Title	Description	Applicable i.r.o. Items
1	DRAWINGS View	DRAWINGS	FF8511085483 DRG: 10-07-018 REV: PANEL MOUNTED, DOUBLE CORE 11KV RESIN CAST WOUND CURRENT TRANSFORME(6),FF8511085521 DRG: 10-07-016 REV: PANEL MOUNTED, DOUBLE CORE 11KV RESIN CAST WOUND CURRENT TRANSFORME(6),FF8511085530 DRG: 10-07-016 REV: PANEL MOUNTED, DOUBLE CORE 11KV RESIN CAST WOUND CURRENT TRANSFORME(8),FF8511085351 DRG: 10-07-012 REV: PANEL MOUNTED, DOUBLE CORE, 11 KV RESIN CAST WOUND CURRENT TRANSFOR(8),FF8511085360 DRG: 10-07-012 REV: PANEL MOUNTED, DOUBLE CORE 11 KV RESIN CAST WOUND CURRENT TRANSFORM(12),FF8511085548 DRG: DRG NO. 10-07-018 REV: PANEL MOUNTED DOUBLE CORE 11KV RESIN CAST WOUND CURRENT TRA(12)
2	ITEM DETAILS (ANNEXURE-I) View	ITEM DETAILS (ANNEXURE-I)	FF8511085483 DRG: 10-07-018 REV: PANEL MOUNTED, DOUBLE CORE 11KV RESIN CAST WOUND CURRENT TRANSFORME(6),FF8511085521 DRG: 10-07-016 REV: PANEL MOUNTED, DOUBLE CORE 11KV RESIN CAST WOUND CURRENT TRANSFORME(6),FF8511085530 DRG: 10-07-016 REV: PANEL MOUNTED, DOUBLE CORE 11KV RESIN CAST WOUND CURRENT TRANSFORME(8),FF8511085351 DRG: 10-07-012 REV: PANEL MOUNTED, DOUBLE CORE, 11 KV RESIN CAST WOUND CURRENT TRANSFOR(8),FF8511085360 DRG: 10-07-012 REV: PANEL MOUNTED, DOUBLE CORE 11 KV RESIN CAST WOUND CURRENT TRANSFORM(12),FF8511085548 DRG: DRG NO. 10-07-018 REV: PANEL MOUNTED DOUBLE CORE 11KV RESIN CAST WOUND CURRENT TRA(12)

S.No.	Document Title	Description	Applicable i.r.o. Items
3	PRE QUALIFICATION CRITERIA (PQC) View	PRE QUALIFICATION CRITERIA (PQC)	FF8511085483 DRG: 10-07-018 REV: PANEL MOUNTED, DOUBLE CORE 11KV RESIN CAST WOUND CURRENT TRANSFORME(6),FF8511085521 DRG: 10-07-016 REV: PANEL MOUNTED, DOUBLE CORE 11KV RESIN CAST WOUND CURRENT TRANSFORME(6),FF8511085530 DRG: 10-07-016 REV: PANEL MOUNTED, DOUBLE CORE 11KV RESIN CAST WOUND CURRENT TRANSFORME(8),FF8511085351 DRG: 10-07-012 REV: PANEL MOUNTED, DOUBLE CORE, 11 KV RESIN CAST WOUND CURRENT TRANSFOR(8),FF8511085360 DRG: 10-07-012 REV: PANEL MOUNTED, DOUBLE CORE 11 KV RESIN CAST WOUND CURRENT TRANSFORM(12),FF8511085548 DRG: DRG NO. 10-07-018 REV: PANEL MOUNTED DOUBLE CORE 11KV RESIN CAST WOUND CURRENT TRA(12)
4	SPECIFICATION View	SPECIFICATION	FF8511085483 DRG: 10-07-018 REV: PANEL MOUNTED, DOUBLE CORE 11KV RESIN CAST WOUND CURRENT TRANSFORME(6),FF8511085521 DRG: 10-07-016 REV: PANEL MOUNTED, DOUBLE CORE 11KV RESIN CAST WOUND CURRENT TRANSFORME(6),FF8511085530 DRG: 10-07-016 REV: PANEL MOUNTED, DOUBLE CORE 11KV RESIN CAST WOUND CURRENT TRANSFORME(8),FF8511085351 DRG: 10-07-012 REV: PANEL MOUNTED, DOUBLE CORE, 11 KV RESIN CAST WOUND CURRENT TRANSFOR(8),FF8511085360 DRG: 10-07-012 REV: PANEL MOUNTED, DOUBLE CORE 11 KV RESIN CAST WOUND CURRENT TRANSFORM(12),FF8511085548 DRG: DRG NO. 10-07-018 REV: PANEL MOUNTED DOUBLE CORE 11KV RESIN CAST WOUND CURRENT TRA(12)

The uploaded document only contains Buyer specific Additional Scope of Work and / or Drawings for the bid items added with due approval of Buyer's competent authority. Buyer has certified that these additional scope and drawings are generalized and would not lead to any restrictive bidding.

Buyer Added Bid Specific Terms and Conditions

1. Generic

Bidders are advised to check applicable GST on their own before quoting. Buyer will not take any responsibility in this regards. GST reimbursement will be as per actuals or as per applicable rates (whichever is lower), subject to the maximum of quoted GST %.

2. **Generic**

Bidder shall submit the following documents along with their bid for Vendor Code Creation:

- a. Copy of PAN Card.
- b. Copy of GSTIN.
- c. Copy of Cancelled Cheque.
- d. Copy of EFT Mandate duly certified by Bank.

3. **Generic**

OPTION CLAUSE: The Purchaser reserves the right to increase or decrease the quantity to be ordered up to 25 percent of bid quantity at the time of placement of contract. The purchaser also reserves the right to increase the ordered quantity by up to 25% of the contracted quantity during the currency of the contract at the contracted rates. Bidders are bound to accept the orders accordingly.

4. **Generic**

Supplier shall ensure that the Invoice is raised in the name of Consignee with GSTIN of Consignee only.

5. **Generic**

While generating invoice in GeM portal, the seller must upload scanned copy of GST invoice and the screenshot of GST portal confirming payment of GST.

6. **Scope of Supply**

Scope of supply (Bid price to include all cost components) : Only supply of Goods

7. **Certificates**

Bidder's offer is liable to be rejected if they don't upload any of the certificates / documents sought in the Bid document, ATC and Corrigendum if any.

8. **Buyer Added Bid Specific ATC**

Buyer Added text based ATC clauses

- 1) Test certificate required
- 2) Guarantee/Warranty of 12 months is required from date of receipt of material at CFFP BHEL.
- 3) Final inspection will be done at CFFP store.
- 4) Early delivery acceptable.
- 5) **Offer to be submitted in compliance with attached (Specification, Drawings, Annexure-I & Pre-Qualification Criteria (PQC)).**
- 6) Payment Terms: Payment Terms: 100 % payment shall be made within 45/60/90 days (as per below mentioned table) of receipt of material at CFFP through e-payment, subject to acceptance of material and submission of all documents, complete in all respects.

Type of bidder	Payment Term (Number of days)
Micro and Small Enterprises (MSEs)	45 days
Medium Enterprises	60 days
No MSME	90 days

7) Risk Purchase: In case of delayed/defective supplies or non- fulfilment of any other terms & conditions given in the Purchase Order, the purchaser may cancel the purchase order in full or part thereof and may also make the purchase of such material at the risk & cost of supplier. In case of non-agreement of this term your offer shall not be considered

Disclaimer

The additional terms and conditions have been incorporated by the Buyer after approval of the Competent Authority in Buyer Organization. Buyer organization is solely responsible for the impact of these clauses on the bidding process, its outcome and consequences thereof including any eccentricity / restriction arising in the bidding process due to these ATCs and due to modification of technical specification and / or terms and conditions governing the bid. Any clause incorporated by the Buyer such as demanding Tender Sample, incorporating any clause against the MSME policy and Preference to make in India Policy, mandating any Brand names or Foreign Certification, changing the default time period for Acceptance of material or payment timeline governed by OM of Department of Expenditure shall be null and void and would not be considered part of bid. Further any reference of conditions published on any external site or reference to external documents / clauses shall also be null and void. If any seller has any objection / grievance against these additional clauses or otherwise on any aspect of this bid, they can raise their representation against the same by using the Representation window provided in the bid details field in Seller dashboard after logging in as a seller within 4 days of bid publication on GeM. Buyer is duty bound to reply to all such representations and would not be allowed to open bids if he fails to reply to such representations.

[This Bid is also governed by the General Terms and Conditions](#)

In terms of GeM GTC clause 26 regarding Restrictions on procurement from a bidder of a country which shares a land border with India, any bidder from a country which shares a land border with India will be eligible to bid in this tender only if the bidder is registered with the Competent Authority. While participating in bid, Bidder has to undertake compliance of this and any false declaration and non-compliance of this would be a ground for immediate termination of the contract and further legal action in accordance with the laws.

---Thank You---

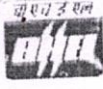

(केंद्रीय वितरण उप अधिष्ठान विभाग)
अनुसंधान एवं सेवाएँ
सेन्ट्रल फाउंड्री फोर्ज प्लान्ट
भारत हेवी इलेक्ट्रिकल्स लिमिटेड

Specification Number: Panel CT

Specification for 11 KV panel mounted current transformers

S.No.	Parameter	Details
1	Working voltage	11 KV
2	Highest System Voltage	12 KV
3	Short time current	26.3 kA for 1 sec
4	Insulation level	28/75 KV
5	Frequency	50 Hz
6	CT burden	15 VA for both the cores
7	Accuracy class	i) 0.5 for metering core ii) 5P10 for protection core
8	Applicable standard	IS 2705 with latest amendments.
9	CT ratio	Refer individual item.
10	Type	Resin cast wound

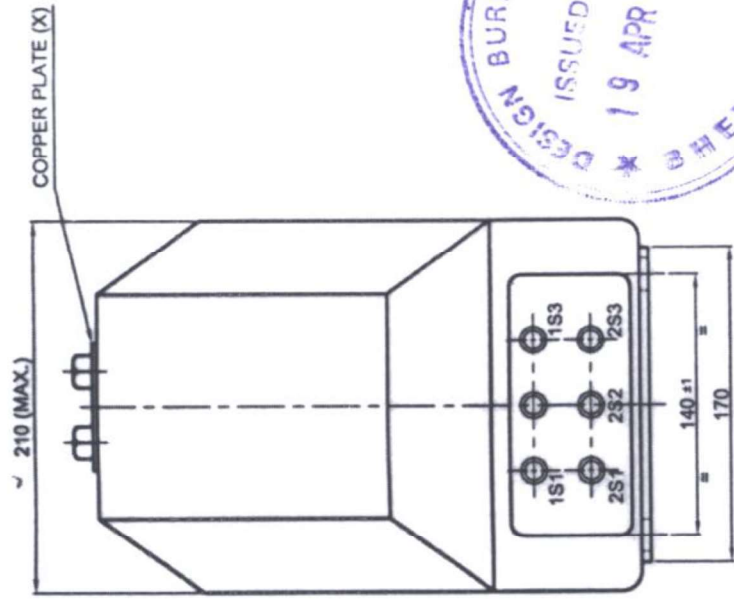
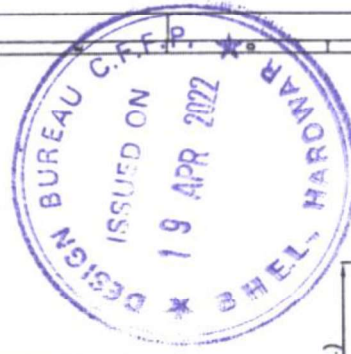

MIN. SURFACE AREA OF PRIMARY TERMINALS
DETAIL (X)

THIS DRAWING IS FOR REFERENCE ONLY.

FOR 11KV INDOOR C.T.

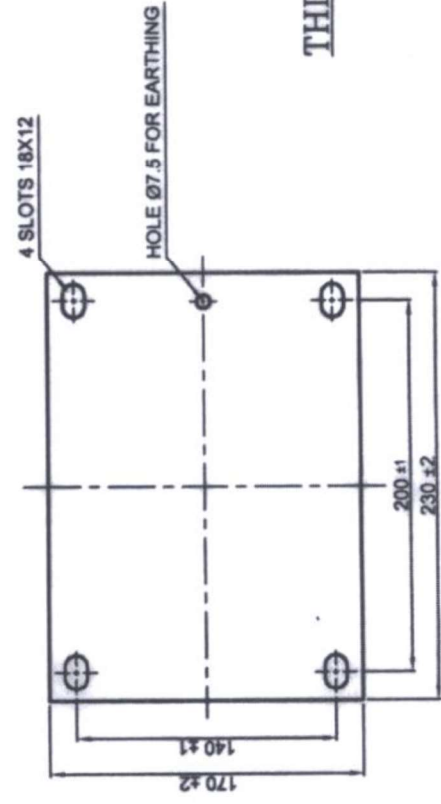
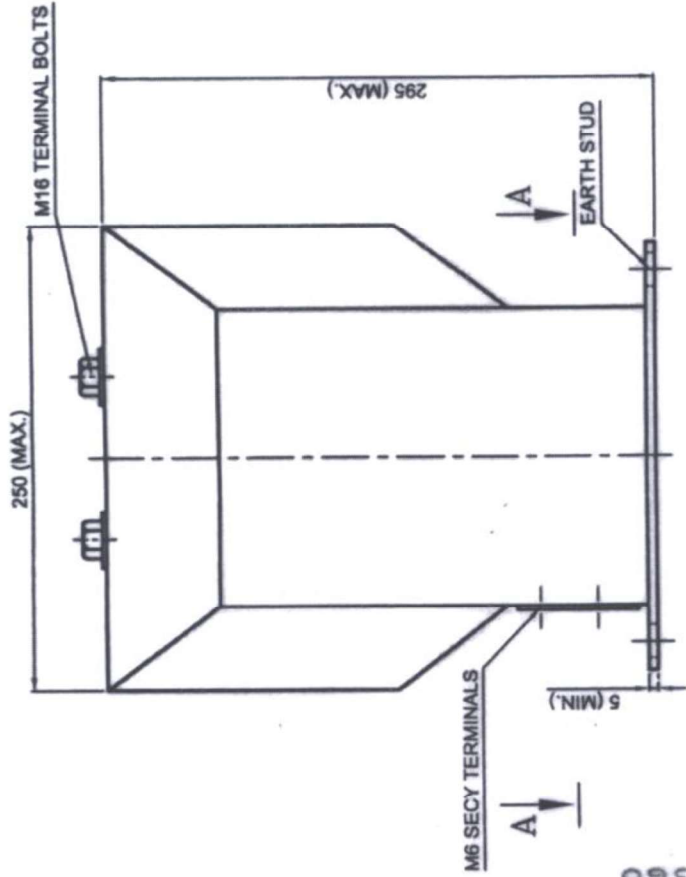

BASE PLATE
VIEW AA

DESIGN	NAME	SKN	NO. OF
DRN	DIRTY	MANOHA	NO.
CHK	MANOHA	19 APR 2022	10-07-012
APP	MANOHA		
REF. TO ASSY. DRG.			
SCALE	WEIGHT(Kg)		
1:1			
TITLE CURRENT TRANSFORMER			
OF 11 KV VCB PANELS			
CDS			
DRAWING NO.			10-07-012
SHEET NO.			11 NO. OF SHEETS OF 11

REV	DATE	ALTERED	CHECKED

FOR CT RATIO 400-200/1-1A INVENTORY NO. 8511085351
 FOR CT RATIO 200-100/1-1A INVENTORY NO. F8511085360

DIMENSIONS TO BE CONTROLLED WITHIN LIMITS AS SHOWN MACHINING TOLERANCE ±0.25mm UNLESS OTHERWISE SHOWN.

CONFORM AND CONFIDENTIAL
 THE INFORMATION ON THIS DOCUMENT IS THE PROPERTY OF BANGALORE HEAVY ELECTRICALS LIMITED. IT MUST NOT BE
 USED DIRECTLY OR INDIRECTLY IN ANY WAY DETRIMENTAL TO THE INTERESTS OF THE COMPANY.

210-10-01 (REV. 01)

BEST AVAILABLE PRODUCTION

(ALL DIMENSIONS ARE IN MM)

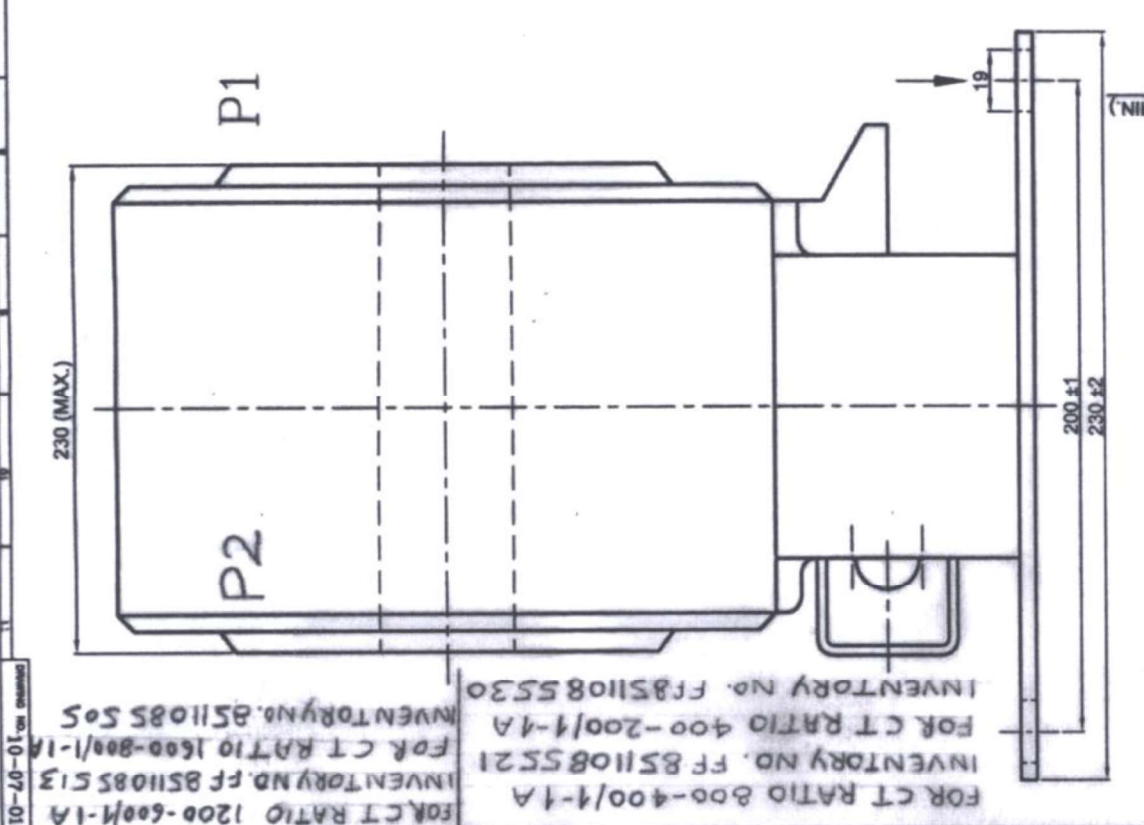
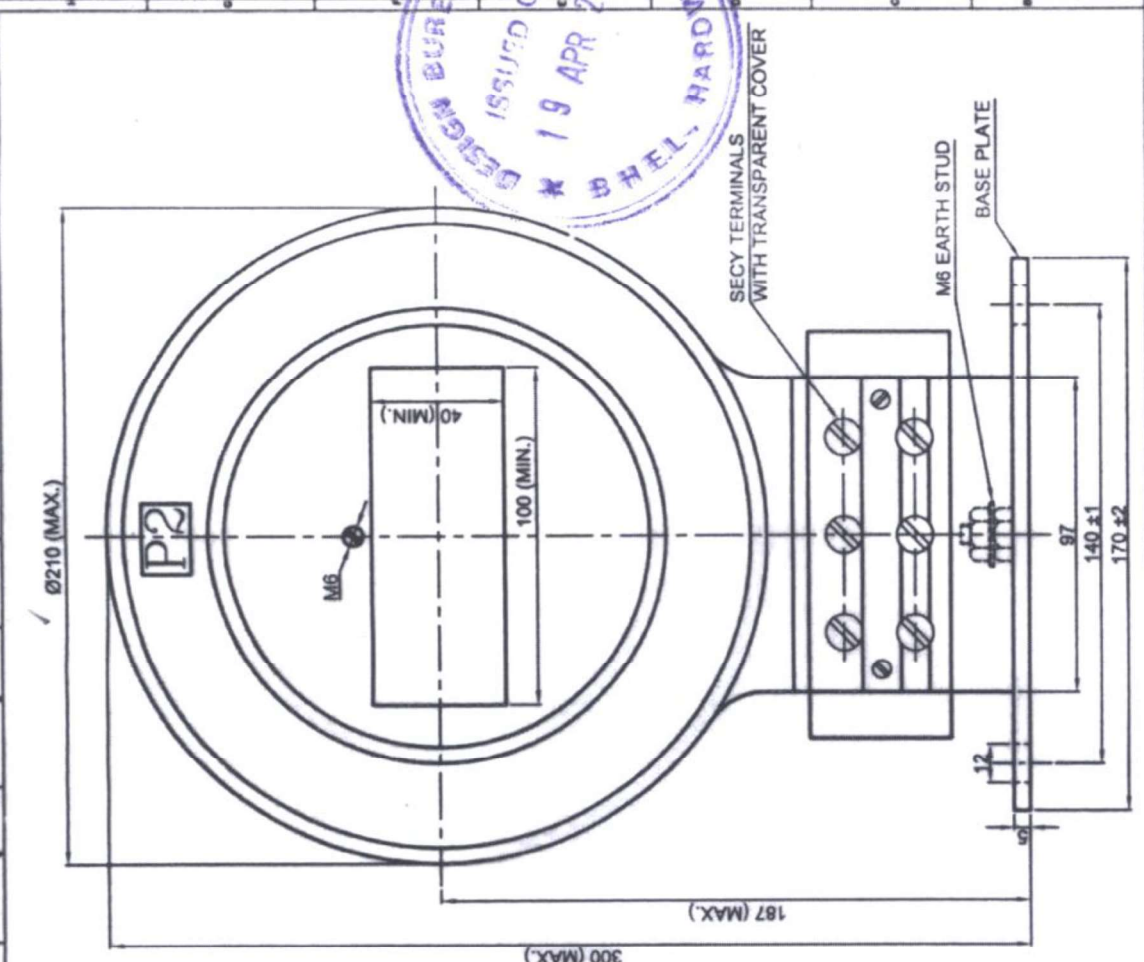

BRASAT HEAVY ELECTRICALS LTD. BHEL - HARDWARE	SCALE NTS	WEIGHT (KG.) REF. TO ASST. ENGR.	DRAWING NO. 10-07-016
DESIGNER CHECKER APPROVER	DATE DATE DATE	NO. OF SHEETS 01	TOTAL NO. OF SHEETS 01

TITLE
CURRENT TRANSFORMER

FOR 11KV INDOOR C.T.

THIS DRAWING IS FOR REFERENCE ONLY.

FOR 11KV INDOOR C.T.

DIMENSIONS TO BE CONTROLLED WITHIN LIMITS AS SHOWN MACHINING TOLERANCE ±0.25mm UNLESS OTHERWISE SHOWN.

FOR CT RATIO 1200-600/1-1A
INVENTORY NO. FF 8511085513

FOR CT RATIO 400-200/1-1A
INVENTORY NO. FF 8511085521

FOR CT RATIO 1500-800/1-1A
INVENTORY NO. 8511085505

FOR CT RATIO 800-400/1-1A
INVENTORY NO. FF 8511085530

FOR CT RATIO 1200/14577A
INVENTORY NO. FF 8511085190

THE INFORMATION ON THIS DOCUMENT IS THE PROPERTY OF BRASAT HEAVY ELECTRICALS LIMITED & MUST NOT BE USED DIRECTLY OR INDIRECTLY IN ANY MANNER WITHOUT THE WRITTEN PERMISSION OF THE COMPANY.

(ALL DIMENSIONS ARE IN MM)

1010-40-01 ON DRAWING

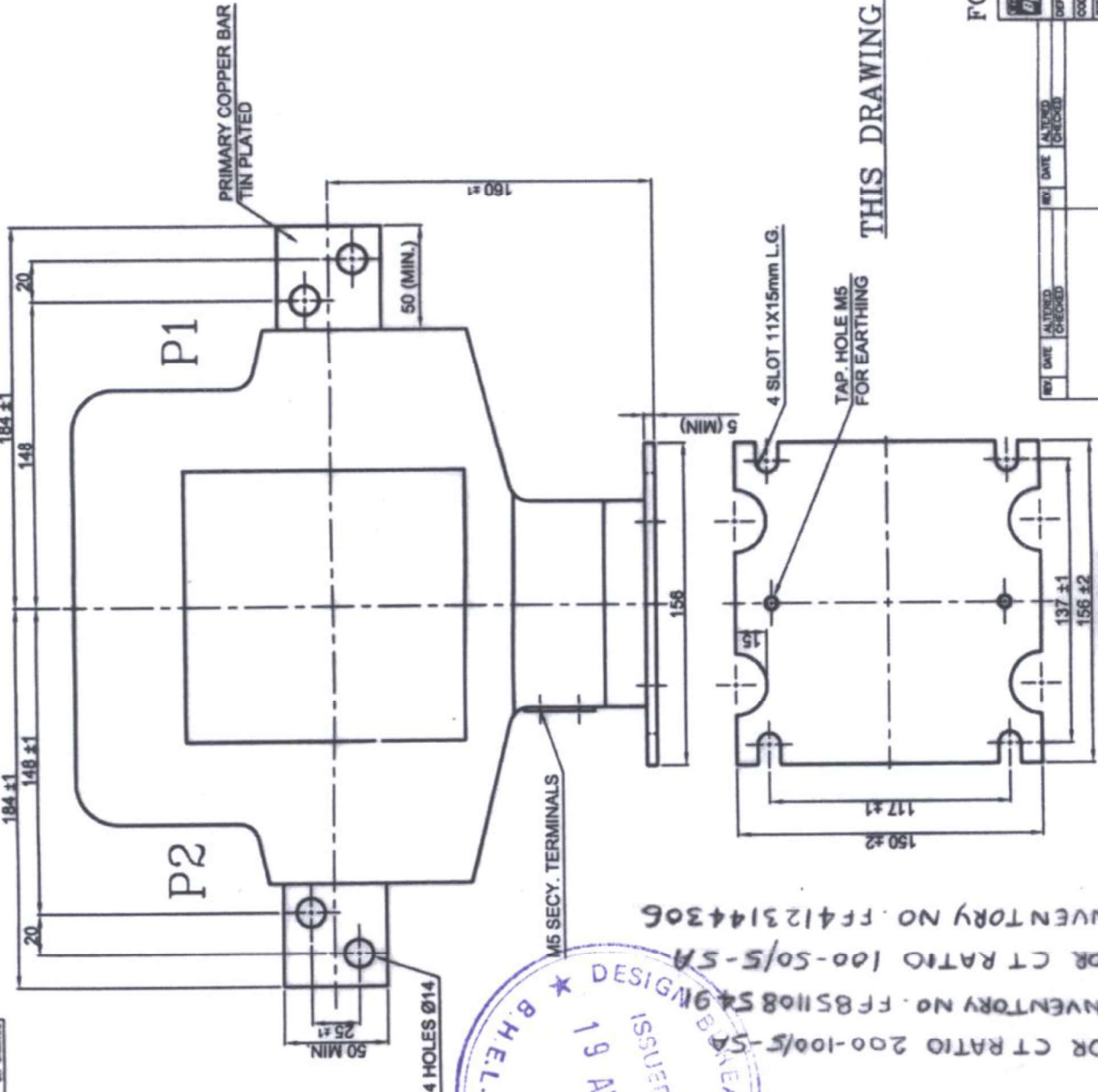
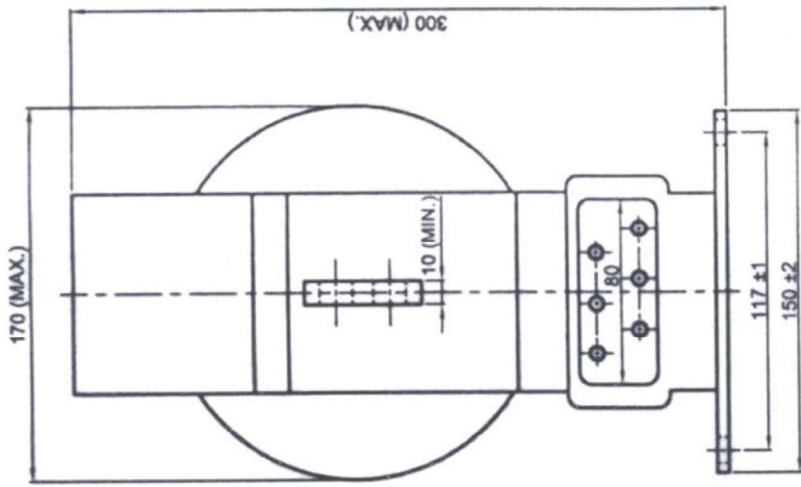

THIS DRAWING IS FOR REFERENCE ONLY.

FOR 11KV INDOOR C.T.

NAME	BRIGAT HEAVY ELECTRICALS LTD.	DATE	28.07.21
DESIGNER	CHD	CHECKED	CHD
DRAWN	MANISH	SCALE	1:1
WEIGHT (kg)		REF. TO ASSY. DRG.	
COEFF.		DRAWING NO.	10-07-018
		SHEET NO.	01
		TOTAL SHEETS	01

DIMENSIONS TO BE CONTROLLED WITHIN LIMITS AS SHOWN MACHINING TOLERANCE ±0.25mm UNLESS OTHERWISE SHOWN.



FOR CT RATIO 400-200/5-SA
 INVENTORY NO. FF8511085483

FOR CT RATIO 200-100/5-SA
 INVENTORY NO. FF8511085491

FOR CT RATIO 100-50/5-SA
 INVENTORY NO. FF4123144306

RIGHT AND CONTROL. THE INFORMATION ON THIS DOCUMENT IS THE PROPERTY OF BRIGAT HEAVY ELECTRICALS LIMITED & MUST NOT BE USED DIRECTLY OR INDIRECTLY IN ANY WAY DETRIMENTAL TO THE INTEREST OF THE COMPANY.

PRE QUALIFICATION CRITERIA (PQC) FOR

SL. NO	DESCRIPTION OF WORK	DOCUMENT REQUIRED	SUPPLIER'S RESPONSE
1	Supplier must be manufacturer or authorized dealer/distributor	Enclose relevant supporting documents certifying the supplier as manufacturer or dealer/distributor.	
2	Supplier must have executed at least one purchase order of Panel mounted, double core 11KV panel mounted CT (Current Transformer) in last 3 years from tender opening date. Purchase order date will be counted for time period.	Enclose at least one purchase order with their invoice copy.	

Note:

- 1) Bidder to submit duly signed & stamped copy of this document along with the offer.
- 2) **Please provide the valid contact details (Email Id & Contact number) of Purchase Order Issuing authority.**

Item details:

S. No.	Item Description	Offered Item as per Description	Remark	Offer submitted is in line with delivery requirement
1	MATERIAL CODE: FF8511085483 DRG: 10-07-018 REV: PANEL MOUNTED, DOUBLE CORE 11KV RESIN CAST WOUND CURRENT TRANSFORMER, CT RATIO- 400-200/5-5 A AS PER SPECIFICATION NO: PANEL CT.			
2	MATERIAL CODE: FF8511085521 DRG: 10-07-016 REV: PANEL MOUNTED, DOUBLE CORE 11KV RESIN CAST WOUND CURRENT TRANSFORMER, CT RATIO- 800-400/1-1 A AS PER SPECIFICATION NO : PANEL CT.			
3	MATERIAL CODE: FF8511085530 DRG: 10-07-016 REV: PANEL MOUNTED, DOUBLE CORE 11KV RESIN CAST WOUND CURRENT TRANSFORMER, CT RATIO- 400-200/1-1 A AS PER SPECIFICATION NO : PANEL CT.			
4	MATERIAL CODE: FF8511085351 DRG: 10-07-012 REV: PANEL MOUNTED, DOUBLE CORE, 11 KV RESIN CAST WOUND CURRENT TRANSFORMER: CT RATIO : 400-200/1-1A AS PER SPECIFICATION NO: PANEL CT.			

Item details:

5	MATERIAL CODE: FF8511085360 DRG: 10-07-012 REV: PANEL MOUNTED, DOUBLE CORE 11 KV RESIN CAST WOUND CURRENT TRANSFORMER: CT RATIO : 200-100/1-1A AS PER SPECIFICATION NO: PANEL CT.			
6	MATERIAL CODE: FF8511085548 DRG: DRG NO. 10-07-018 REV: PANEL MOUNTED DOUBLE CORE 11KV RESIN CAST WOUND CURRENT TRANSFORMER, CT RATIO- 100-50/5-5 A AS PER SPECIFICATION NO. PANEL CT. DRG NO. 10-07-018			

Kindly submit, signed & stamped copy of this document, along with offer.