

# TENDER ENQUIRY NO.: X/6620/2021/0558/E/1

**SUB: TERMS & CONDITIONS FOR PRE-FAB. M/C & FAB. ONLY OF MIV BODY, Lever Assembly  
ETC.**

## NIT-Notice Inviting Tender

Salient Details of Notice Inviting Tender (NIT)		
Sl. No.	Issue	Description
1.	Item details	As per Enquiry Annexure X/6620/2021/0558/E/1
2.	Issue of Tender Documents	From BHEL eProcurement website <a href="https://eprocurebhel.co.in/nicgep/app">https://eprocurebhel.co.in/nicgep/app</a> (Tender documents will be available for downloading from BHEL e-Procurement website till due date of submission)
3.	Due Date Of Offer Submission	Date: <b>04-05-2022</b> Time: <b>13:45 hrs</b> <a href="https://eprocurebhel.co.in/nicgep/app">https://eprocurebhel.co.in/nicgep/app</a> <b>Offer to be submitted in online only through e-procurement Portal.</b> (Bidders are requested to visit website to view corrigendum/ addenda/ amendments/ extension/ modification etc. before submitting offer).
4.	Opening of Tender (Techno-Commercial Bid)	<b>Date: 04-05-2022 Time: 14.00 Hrs</b> Notes: <b>This tender being an e-tender, it shall be opened online only through the E-Procurement Portal. Participating bidders may witness the Opening online only.</b>
5.	Cost of Tender	INR 2000/- (If hard copy of tender document is required from BHEL otherwise not applicable.)
6.	EMD (Earnest Money Deposit)	<b>Rs. 2,00,000.00</b>
7.	Schedule Of Pre-Bid Discussion	Not Applicable
8.	Integrity Pact & Details of Independent External Monitor (IEM)	Required- As per Enquiry Annexure X/6620/2021/0558/E/1
9.	Latest Updates	Latest updates on the important dates, Amendments, Correspondences, Corrigenda, Clarifications, Changes, Errata, Modifications, Revisions, etc to Tender Specifications will be hosted in BHEL e-tender portal <a href="https://eprocurebhel.co.in/nicgep/app">https://eprocurebhel.co.in/nicgep/app</a> and not in the newspapers. Bidders to keep themselves updated with all such information

Please submit your offer only for the above requirement subject to our **GENERAL INSTRUCTIONS AND STANDARD TERMS & CONDITIONS (Version: June-2021, Rev.06)**. Please visit our site [www.hwr.bhel.com](http://www.hwr.bhel.com) for General Instructions and Standard Terms & Conditions (GISTC) for Tender Enquiries. All the bidders/vendors must ensure compliance of these GISTC. GISTC can also be referred by login to B2B Portal for Registered Vendors.

## **TENDER ENQUIRY NO.: X/6620/2021/0558/E/1**

**Tender Fee & EMD (If Applicable)** will be submitted in the form of Pay Order / Demand Draft (drawn in favor of 'BHEL HARIDWAR') only. It may be noted that if hard copy of any tender document is required, then the same may be collected against copy of Pay Order / Demand Draft of requisite tender fee (while original to be submitted with Part-I).

**If EMD is not submitted along with the offer, then the offer may not be considered.**

For E-Payment, the RTGS details are mentioned as below:

Bank Details	SWIFT Details of bank
STATE BANK OF INDIA RANIPUR BRANCH, OPP: BHEL MAIN GATE, SECTOR-5, RANIPUR, HARIDWAR, UTTRAKHAND, INDIA PIN CODE : 249403	SWIFT NO.: SBININBB225 CC ACCOUNT NO.: 10667995458 IFSC CODE: SBIN0000586

As per notification reference no. NSIC/HO/GP/15(4)/2013-14 dated 07.07.2013 Micro & Small Enterprises (MSEs) are not required to submit Tender fees. A Valid MSE certificate such as Udyog Aadhar (UAN)/Udyam Certificate/NSIC/EM (Part-II) etc. issued from competent authority shall be submitted in support of Micro & Small Enterprises (MSEs).

“As per the OM No. F. No. 1(2)(1)/2016-MA dated. 09.02.2017 issued from the Office of Development Commissioner (Micro, Small & Medium Enterprises), “Traders and agents should not be allowed to avail the benefits extended under the PP Policy.”

Central / State – PSUs / Government departments are exempted from submission of EMD subject to approval by BHEL management.

BHEL will forfeit the EMD if, the successful bidder / vendor refuses to honor the order after award of the same on him and / or withdraws his bid and / or unilaterally changes the offer and / or any of its terms & conditions within the validity period.

### **INSTRUCTIONS TO BIDDERS FOR SUBMITTING OFFER**

**TECHNICAL QUALIFICATION:** Technical Requirement, Pre-Qualifying Requirements/PQR to be submitted. It is the mandatory requirement. Offer of vendors not meeting these requirements may not be considered.

### **ESSENTIAL INSTRUCTIONS**

The tender shall be **submitted in two parts** in separate cover as described below on or before the due date:

**Part I (Cover-1) - Containing the following:**

1. Techno -Commercial Bid
2. Tender Fee & EMD (Earnest Money Deposit) Or Valid certificate/Document towards exemption of Tender fee and/or EMD (applicable for Micro and small Enterprises, Central / State – PSUs / Government departments, PMD vendors etc.)

**Part II (Cover-2) - Containing Price Bid in attached Format**

# TENDER ENQUIRY NO.: X/6620/2021/0558/E/1

Bidders against tender will necessarily have to obtain class – III DSCs. Procedure for application available on [www.bhel.com](http://www.bhel.com).

## **E-Procurement Portal Inputs**

**Procedure for Submission of Offer for E – Tender**-Procedure for Submission of Tender is available in the “Bidder Manual for BHEL Bidders” at E-tender portal <https://eprocurebhel.co.in/nicgep/app> . Terms and conditions mentioned therein shall form integral part of the NIT and bidders shall abide by the same.

## **Hardware and Software requirements for participating in e-tender**

Please refer the website for the minimum system requirements and setting document for Bidders under the link: <https://eprocurebhel.co.in/nicgep/app>

## **Digital Signature**

To know the procedure for obtaining Digital Signature Certificate (DSC), suppliers who are not having the DSC are advised to visit our website [http://www.bhel.com/home.php/Tender Notifications/Sample Checklist](http://www.bhel.com/home.php/Tender%20Notifications/Sample%20Checklist).

## **NIC portal Helpdesk Contacts**

For any technical related queries please call at 24 x 7 Help Desk Number  
0120-4001 002  
0120-4200 462  
0120-4001 005  
0120-6277 787  
International bidders are requested to prefix 91 as country code

## **Email Support**

Address: A) For any Issues or Clarifications relating to the published tenders, bidders are requested to contact the respective Tender Inviting Authority  
Technical - [support-eproc@nic.in](mailto:support-eproc@nic.in)

## **Note**

Offers/tenders submitted in the E-tender portal shall only be considered for further evaluation. Offers sent by FAX / E-mail / any mode other than E-tender would not be entertained.

The Tenderers must submit their Tenders, as detailed below:

**SPECIAL NOTE:** All documents to be submitted should be uploaded in respective places in the E-Tender portal as per the list mentioned given in this NIT. BHEL shall not be responsible for incomplete documents.

PQR

Item : FABRICATION OF MIV Body (Fabrication)

(KALESHWARAM drg: 02120217802-00)

PRE-QUALIFICATION REQUIREMENT

01.00	TECHNICAL REQUIREMENT	Required	Vendor's Offer
01.01	<p>Vendors should have experience of fabricating (cutting/bending/assembly/welding/pre-fabrication machining) and supplying of atleast 1 no. MIV body or equivalent components in last 7 years from the date of enquiry as per following details:</p> <p>i) Dimensions of job: Length/Diameter = 4500 mm, Breadth/diameter= 4500mm and Height= 1500 mm and above.</p> <p>ii) Lifting facility and capacity at vendor works should EOT crane 25 Tons and above.</p> <p>iii) Vendor must have levelled bed plate size : Length= 5000mm, Breadth=5000 mm and above to fabricate the job.</p> <p>iv) Vendor must have rolling/bending facility to bend/roll cylinder of thickness 56mm and above with width 1500mm and above.</p> <p>(v) Vendor must have suitable WPS/PQR and qualified welders for welding approved by third party and submit documentary evidence with offer.</p> <p>(vi) Vendor must have cutting facility to cut plate of thickness 260mm and above.</p> <p>(vii) Vendor must have drilling facility to drill hole size of 150mm and above on a plate of thickness 260mm and above.</p>	<p>Vendor to Comply &amp; submit suitable evidence including technical specifications, technical brochure, photographs etc. of the facilities.</p>	
01.02	<p>Vendor to furnish certificate or documentary evidence against clause 01.01 from the customer / company or end user duly confirming that fabricated MIV Body or equivalent job was supplied and used for Hydro Pump or turbine/power plant/capital goods/infrastructure application OR Vendor to submit documentary evidence as per clause 1.03.</p>	<p>Vendor to Comply &amp; submit suitable documents</p>	
01.03	<p>Vendor to furnish name of customer/company with complete contact details and month /year of previous supply along with copy of PO, type of manufacturing facility used for fabrication ( assembly/welding/pre-fabrication machining), supply documents, Payment details(invoice copy) and inspection documents of supplied MIV Body or equivalent.</p>	<p>Vendor to Comply &amp; submit suitable documents</p>	
01.04	<p>All PQR documents are to be stamped and signed in original by Vendor. In case documents and official stamp is in language other than English, documents and details of official stamp are to be translated in English and duly certified by Government agency/approved agency of Government/Embassy.</p>	<p>Vendor to Comply &amp; submit suitable documents</p>	
01.05	<p>BHEL reserves the right to verify the information provided by vendor. In case the information provided by vendor is found to be false/ incorrect, their offers shall be rejected.</p>	<p>Vendor to agree</p>	

NOTE: PQR is not restrictive

*[Signature]*  
29/03/2022  
Ravi Deshpande  
Dy. Manager (WTX)

*[Signature]*  
29/03/2022  
(Santosh Kr Goyal)  
Manager (WTX)

*[Signature]*  
29.03.2022  
(AS Am)  
AG-47

PQR

Item : FABRICATION OF Lever Assembly (LHS/RHS)  
(KALESHWARAM drg: 12120220101-00/ 12120220102-00)

PRE-QUALIFICATION REQUIREMENT

01.00	TECHNICAL REQUIREMENT	Required	Vendor's Offer
01.01	Vendors should have experience of fabricating (cutting/bending/assembly/welding/pre-fabrication machining) and supplying of atleast 1 no. Lever Assembly (LHS/RHS) or equivalent components in last 7 years from the date of enquiry as per following details: i) Dimensions of job: Length/Diameter = 2000 mm, Breadth/diameter= 2000mm and Height= 1500 mm and above. ii) Lifting facility and capacity at vendor works should EOT crane 5 Tons and above. iii) Vendor must have levelled bed plate size : Length= 2500mm, Breadth=2500 mm and above to fabricate the job. (iv) Vendor must have suitable WPS/PQR and qualified welders for welding approved by third party and submit documentary evidence with offer. (v) Vendor must have cutting facility to cut plate of thickness 260mm and above. (vi) Vendor must have drilling facility to drill hole size of 150mm and above on a plate of thickness 260mm and above.	Vendor to Comply & submit suitable evidence including technical specifications, technical brochure, photographs etc. of the facilities.	
01.02	Vendor to furnish certificate or documentary evidence against clause 01.01 from the customer / company or end user duly confirming that fabricated Lever Assembly (LHS/RHS) or equivalent job was supplied and used for Hydro Pump or turbine/power plant/capital goods/infrastructure application OR Vendor to submit documentary evidence as per clause 1.03.	Vendor to Comply & submit suitable documents	
01.03	Vendor to furnish name of customer/company with complete contact details and month /year of previous supply along with copy of PO, type of manufacturing facility used for fabrication ( assembly/welding/pre-fabrication machining), supply documents, Payment details(invoice copy) and inspection documents of supplied Lever Assembly (LHS/RHS) or equivalent.	Vendor to Comply & submit suitable documents	
01.04	All PQR documents are to be stamped and signed in original by Vendor. In case documents and official stamp is in language other than English, documents and details of official stamp are to be translated in English and duly certified by Government agency/approved agency of Government/Embassy.	Vendor to Comply & submit suitable documents	
01.05	BHEL reserves the right to verify the information provided by vendor. In case the information provided by vendor is found to be false/ incorrect, their offers shall be rejected.	Vendor to agree	
<b>NOTE: PQR is not restrictive</b>			

29/03/2022  
Ravi Deshwal  
Asst. Manager (WTX)

Santosh  
29/03/2022  
(Santosh Kr Gond)  
Manager (WTX)

BS  
20-03-2022  
(BS Anil)  
A 61-WT

PQR

Item : FABRICATION OF Discharge Valve Door (Fabrication & Pre-M/Cing)  
(KALESHWARAM drg:12120220106-00)

PRE-QUALIFICATION REQUIREMENT

01.00	TECHNICAL REQUIREMENT	Required	Vendor's Remarks
01.01	Vendors should have experience of fabricating (cutting/bending/assembly/welding/pre-fabrication machining) and supplying of atleast 1 no. Discharge Valve Door or equivalent components in last 7 years from the date of enquiry as per following details: i) Dimensions of job: Length/Diameter = 3500 mm, Breadth/diameter= 3500mm and Height= 1500 mm and above. ii) Lifting facility and capacity at vendor works should EOT crane 30 Tons and above. iii) Vendor must have levelled bed plate size : Length= 4500mm, Breadth=4500 mm and above to fabricate the job. (iv) Vendor must have suitable WPS/PQR and qualified welders for welding approved by third party and submit documentary evidence with offer. (v) Vendor must have cutting facility to cut plate of thickness 260mm and above.	Vendor to Comply & submit suitable evidence including technical specifications, technical brochure, photographs etc. of the facilities.	
01.02	Vendor to furnish certificate or documentary evidence against clause 01.01 from the customer / company or end user duly confirming that fabricated Discharge Valve Door or equivalent job was supplied and used for Hydro Pump or turbine/power plant/capital goods/infrastructure application OR Vendor to submit documentary evidence as per clause 1.03.	Vendor to Comply & submit suitable documents	
01.03	Vendor to furnish name of customer/company with complete contact details and month /year of previous supply along with copy of PO, type of manufacturing facility used for fabrication ( assembly/welding/pre-fabrication machining), supply documents, Payment details(invoice copy) and inspection documents of supplied Discharge Valve Door or equivalent.	Vendor to Comply & submit suitable documents	
01.04	All PQR documents are to be stamped and signed in original by Vendor. In case documents and official stamp is in language other than English, documents and details of official stamp are to be translated in English and duly certified by Government agency/approved agency of Government/Embassy.	Vendor to Comply & submit suitable documents	
01.05	BHEL reserves the right to verify the information provided by vendor. In case the information provided by vendor is found to be false/ incorrect, their offers shall be rejected.	Vendor to agree	

NOTE: PQR is not restrictive

29/03/2022  
Ravi Deshwal  
Asst. Manager (WTX)

Santosh  
29/3/22  
(Santosh Kr Goud)  
Manager (WTX)

B.S.A  
29-03-2022  
(B.S. Arora)  
AGM-45

**TERMS & CONDITIONS FOR PRE-FAB. M/C & FAB. ONLY OF MIV BODY, Lever Assembly ETC.**

The item name and drawing no. mentioned in the enquiry is for reference & will be available for ordering. A sample of Combined Bill of Materials and all reference drawings are also enclosed for having a general idea of the tender.

1. **SCOPE OF WORK:** -This Enquiry is for PRE-FAB. M/C & FAB. only of following items with BHEL Material as per drg., QP & other specifications.

Sl. No.	Item Description	Drg. No.	Qty.	Fabrication Weight/Piece
1	<b>MIV BODY (FABRICATION)</b>	0212021780200	2 Nos.	22760
2	<b>LEVER ASSEMBLY (L.H.S.)</b>	1212022010100	2 Nos.	4854
3	<b>LEVER ASSEMBLY (R.H.S.)</b>	1212022010200	2 Nos.	4854
4	<b>DISCHARGE VALVE DOOR</b>	1212022010600	2 Nos.	28610

**Remark-**

1. S.R. IS IN SCOPE OF BHEL.
2. CLEANING & NDT AFTER S.R. (AT BHEL WORKS) IS IN SCOPE OF VENDOR.
3. PAINTING IS IN SCOPE OF BHEL.
4. JOB SHALL BE CLEARED IN CONTROL MARKING, POST CONTROL MARKING DEFECTS/DEFORMATION SHALL BE ATTENDED BY VENDOR WITHIN 7 DAYS OF INTIMATION OF PROBLEM.
5. T.R. OF THE DRAWINGS ARE TO BE STRICTLY FOLLOWED.

**For SL NO 4 (Discharge Valve Door):**

" Vendor must ensure availability of suitable machining facility for machining of Disc Segment-I, Disc Segment-II, Rib-I, Rib-II, Trunnion Block-1 and Trunnion Block-2 as per drawing requirement. In case vendor does not have such facility and requires machining of these items from other sub-vendor then vendor mention/submit name of such sub-vendor along with consent letter and machine details of such sub-vendor to carry out work as per drawing requirements. Vendor must submit above details along with offer for BHEL's approval."

- **TOTAL LOAD FOR THE Enquiry (Approximately) = 122.156 MT**
- The rate (s) should be quoted in Rupees/Kg. Item wise rates for all the items covered in this particular enquiry to be quoted.
- Only BHEL/LLOYD approved qualified welders/machinist must be employed on the job.
- Only BHEL approved Brands of Electrodes / consumables/Tools to be used.
- Any assembly, welding & NDT work as per drg/QP, if reqd. after SR/SB including customer clearance shall be done by supplier at BHEL.
- Cleaning of parts, removal of mill scale from components prior to assembly will be in scope of vendor.
- CHP Clearance may be obtained from NTPC/LLOYD/RITES/NPC at party's end.
- Final Assembly shall undergo cleaning to ensure that all parts are free from dents, mills, spatters.
- Customer's seal (if Any on supplied Material) to be transferred.
- S/R, S/B before final Assembly, if reqd., will be done at BHEL.

- Copies of the relevant certificates to be supplied to the receiving shop.
- Quality plan (if any) to be followed for Material induction and CHP.
- All special tests viz., UT, RT, HYDRAULIC & KEROSENE etc. are to be performed as per drg. requirements.
- Aesthetic appearance shall also be ensured and inspected before delivery to BHEL.

**2. VALIDITY: -**

The validity of offers by vendors should be at least for a period of **90 days for this enquiry from the date of enquiry opening.**

**3. SUBMISSION OF OFFERS: -**

The offer is to be submitted in **two parts** on NIC portal only on website: <https://eprocurebhel.co.in/nicgep/app>

BHEL reserves the right to reject any or all the tenders either in full or part thereof without assigning any reasons thereof.

**4. DELIVERY: -**

F.O.R.: HEEP, BHEL Haridwar.

**5. DELIVERY SCHEDULE: -**

Sl. No.	Item Description	Drg. No.	Qty.	Delivery
1	MIV BODY (FABRICATION)	0212021780200	2 No.	Within 90 days from last BHEL material set
2	LEVER ASSEMBLY (L.H.S.)	1212022010100	2 No.	Within 45 days from last BHEL material sent
3	LEVER ASSEMBLY (R.H.S.)	1212022010200	2 No.	Within 45 days from last BHEL material sent
4	DISCHARGE VALVE DOOR	1212022010600	2 No.	Within 90 days from last BHEL material sent

- **If material of both the quantities (2 nos.) of each item above is sent together then a grace period of 15 days will be given on second quantity of that item.**

**Note: - In case the delivery offered by any vendor is more than above mentioned Delivery days from Last Material Sent from BHEL to Vendor, loading shall be done @ 0.5% per week on the rate quoted by the vendor.**

- 6. Bank Guarantee/Indemnity Bond: - 25% Bank Guarantee and 75% Indemnity Bond for the value of materials to be given by vendor for free issue materials. On intimation from BHEL regarding BG & IB, the same shall be provided by the vendor (s) within 15 Days. If suitable BG and IB are not submitted to BHEL within 15 days of intimation, then the amount of days delayed beyond 15 days after intimation will be deducted from delivery days of that item and consequent PO amendment will be issued.**

**For Example:** If intimation for requirement of BG & IB of an item of a PO is given to vendor on 01.04.2022 from BHEL, then vendor should mandatorily provide required BG and IB by 15.04.

2022. In case, the vendor provides the same by 30.04.2022, then the difference of 15 days (between 30.04.2022 & 15.04.2022) will be deducted from delivery days of that item and consequent PO amendment will be issued.

**7. INSPECTION: -**

- The inspection will be carried out by BHEL/BHEL nominated inspection agency at Party's works. All facilities and equipment's, calibrated instruments and standard gauges required for inspection shall be provided by the vendor during inspection. In some cases, inspection by customer's representatives like NTPC/RITES etc. (excluding NPC) may also be carried out at Party's works and CHP clearance may be obtained. No additional charges will be paid on this account.
- The party is to follow system for material control, if applicable, as per BHEL Quality Control system.
- Identification marks shall be punched on each item by the vendor i.e. Purchase Order No., Drawing No., IR No. etc.
- Aesthetic appearance is to be maintained as per drg. requirement.
- Inspection by BHEL/BHEL nominated inspection agency as per drawing /Standard and quality plan requirements.
- Quality plan no. QP/QA/20210558 rev 00 dated 01.04.2022 is attached, which is to be followed. for MIV BODY, LEVER ASSEMBLY (L. H.S. & R.H.S.) & DISCHARGE VALVE DOOR.

**8. GUARANTEE CERTIFICATE: -**

The vendor shall warrant that the supplied fabricated assemblies comply fully with the drawings and other technical conditions. If the fabrications/items are found defective owing to faulty workmanship/incomplete work within a period of eighteen (18) months from the date of dispatch, the vendor shall make good of it/replace the same free of cost. Alternatively, the rework/replacement charges will be recovered.

**9. PAYMENT TERMS: -**

- 9.1 90% after acceptance & final clearance of SRIV.10% after FTS and final accountal of material.
- 9.2 No packing and forwarding charges will be paid extra.
- 9.3 In case of rejection, total cost of material will be recovered in case of BHEL Material and no labour cost will be paid.

**10. LD CLAUSE: -**

@ 0.5% per week subject to max 10% for the delayed portion of supply. The entry date mentioned by CISF on the challan at BHEL material gate will be taken as material receipt date.

**11. GST: -**

- As applicable against documentary proof. Mention HSN/SAC code & applicable %age of GST.
- 11.1 The bidder to specify in their offer (part 1 bid) the category of their registration under GST like Registered, Unregistered and composite dealer.

- 11.2 The GST registration number of Bharat Heavy Electrical Ltd, Heavy Electricals Equipment Plant, Ranipur, Electricals Equipment Plant, Ranipur, Haridwar is '05AAACB4146P1ZL' with state Code as '05' and State Name as 'Uttarakhand'.
- 11.3 Please quote our GST registration number in all invoices raised for supply of goods and services under GST regime and also ensure filing of timely return and payment of tax and compliance of other applicable provisions on supplier under GST regime.
- 11.4 No GST will be reimbursed to unregistered or composite dealer. In the event, any GST is quoted by composite dealer, the same shall be added to the cost of supply in evaluating the bid.
- 11.5 Since, input credit of GST will be available to BHEL-Haridwar only after correct filing of return and payment of applicable GST by supplier, reimbursement of GST shall be made by BHEL Haridwar on matching of vendor inputs at GST portal, ensuring availability of input credit to BHEL Haridwar. Payment of GST will be made to vendor after matching of input credit and vendor to ensure submission of their invoices along with consent to accept payment of tax after such matching in all cases where bills are submitted directly to BHEL-Haridwar or through bank or under LC or through any other mode.
- 11.6 In the event of any disallowance of input credit or applicability of interest or any other financial liability arises on BHEL-Haridwar due to any default of supplier under GST, such implication shall be to supplier account.
- 11.7 In the event of any change in the status of vendor after submission of the bid but before the supply, GST applicable at the time of supply or in the bid, based on the registration status of the vendor, whichever is lower shall be payable.
- 11.8 Where ever applicable If PAN (Permanent Account Number) of the recipient is not available, income tax is deductible either at the normal rate or at the rate of 20 percent, whichever is higher as per Section 206AA of Indian Income Tax Act 1961.
- 11.9 **At present GST rate applicable for this enquiry will be 12 %.** However, it will be as applicable as per Govt. guidelines/circulars.

**12. Amendment to PO: -**

- In case, extra/less work is required due to change in Drawing / any deviation in fabricated weight at a later stage (duly verified by our Engineering Dept.), extra charges may be paid/deducted and purchase order will be amended.
- In case extra/less work is required due to change in Drawing/ technology / defects like laminations if any on BHEL supplied plates etc. / any deviation in fabricated weight (duly verified by WT), extra/less charges will be paid and purchase order may be amended accordingly. However, the same will not be applicable on deviation requested by vendors.
- Amendment due to changes in drg. /CBOM weight will be applicable only if changes are made before supply of material or changes which are under process is provided to vendor in writing by Engg. or AIX before supply of material by vendor.

**13. Reverse Auction: -**

"BHEL shall be resorting to Reverse Auction (RA) (Guidelines as available on [www.bhel.com](http://www.bhel.com)) for this tender. RA shall be conducted among the techno-commercially qualified bidders.

Price bids of all techno-commercially qualified bidders shall be opened and same shall be considered for RA. In case any bidder(s) do(es) not participate in online Reverse Auction, their sealed envelope price bid along with applicable

loading, if any, shall be considered for ranking.”

Following are some guidelines:

- Start price for RA to be L1 of e-bid/ sealed envelope price bids.
- Minimum two techno-commercially qualified bidders are required to conduct RA.
- Wherever six or more techno-commercially qualified bidders are available, RA would be conducted amongst first 50% of the bidders arranged in the order of prices from lowest to highest. Number of bidders eligible for participating in RA would be rounded off to next higher integer value if number of techno-commercially qualified bidders is odd (e.g. if 7 bids are technically qualified, then RA will be conducted amongst lowest four bidders). However, there will be no elimination of bidders who are MSE or qualifying under PPP-MII Order, 2017.

**For detailed terms and conditions of RA guidelines, kindly refer [www.bhel.com](http://www.bhel.com).**

**14.** Following MSE conditions shall be followed: -

MSE Suppliers can avail the intended benefits only if they submit along with the offer, attested copies of either EM II certificate having deemed validity (five years from the date of issue of acknowledgement in EM II) or valid NSIC certificate or EM II certificate along with attested copy of a CA certificate (Format enclosed at annexure-1 where deemed validity of EM II certificate of five years has expired) applicable for the relevant financial year (latest audited). Date to be reckoned for determining the deemed validity will be the date of bid opening (Part 1 in case of two part bid). Non submission of such documents will lead to consideration of their bid at par with other bidders. No benefit shall be applicable for this enquiry if any deficiency in the above required documents is found or the requisite documents are not submitted before price bid opening.

\* Any new supplier will be eligible for registration with BHEL as MSE supplier provided at least any one of the following documents are submitted along with application for registration: -

- a. Valid NSIC Certificate or
- b. Entrepreneurs' Memorandum part II (EM II) certificate (valid based on deemed validity of 5 years) or
- c. EM II certificate along with attested copy of CA Certificate (as per prescribed format at annexure 1) applicable for the relevant financial year (latest audited), where the deemed validity of EM II is over. However, credentials of all MSE supplier will be verified before advancing the intended benefits.

\* MSE vendors claiming SC/ST status will have to submit SC/ST certificate of the Proprietor from competent authority. Attested (notarized or attested by Gazetted officer) copy to be submitted along with the offer.

\* In case techno-commercial accepted vendors include MSE source and their prices (based on landed cost to BHEL) are within the price band of 15% w.r.t. L-1 vendor, then BHEL can offer 25% of quantity of respective item (rounded off to nearest number) to MSE vendors at L-1 price and in case, more than one MSE vendor is in 15 % band and the same is accepted by more than one MSE vendors then 25% quantities of respective items will be considered for ordering on proportionate basis amongst MSE vendors.

\* While distributing the 25% quantity amongst MSE vendors the decimal points in quantity shall be ignored for all the vendors except the L-1 amongst MSE vendors. Balance quantity after

allocating the quantity to other MSE vendors ignoring the quantities in decimal, shall be given to L-1 (amongst MSE) vendor. However, if there are more than one MSE vendor at the same price level than preference for additional quantities due to ignoring off the decimal (as mentioned above) shall be given to the vendor offering favourable terms to BHEL and if the conditions offered are also same then preference will be given to the vendor having high SPR rating.

\* In case there are more than one MSE vendors (with different landed cost to BHEL) within 15% price band of lowest bidder and quantity to be offered is 1 no. only, then preference shall be given to the MSE vendor with lowest landed cost.

\* In case there are more than one MSE vendors (with same landed cost to BHEL) within 15% price band of lowest bidder and quantity to be offered is 1 no. only, then preference shall be given first, based on the favourable terms in the bid and in case terms are also same, the vendor with high SPR rating shall be given preference.

**15. EVALUATION OF BIDS: Evaluation of bids will be done on item wise basis. Hence, RA will be done on item wise basis. All vendors will be assessed on total cost to BHEL basis that includes freight, taxes, ITC etc.**

**16. GENERAL INSTRUCTIONS: -**

- 16.1 No further sub-contracting to third party or sister concern by the sub-contractor is allowed Without prior permission of BHEL. If found guilty, will be debarred.
- 16.2 BHEL reserves the right to suspend/cancel the PO/Enquiry unilaterally without any financial repercussions, if Sub-contractor's performance is not found to be satisfactory.
- 16.3 BHEL reserves the right to revise the drawing after placement of purchase order. The prices in the purchase order will be amended according to revised drawing.
- 16.4 Subsequent ordering shall be done based on performance and execution of orders in time as per PO. Delivery.
- 16.5 In the course of evaluation, if more than one bidder happens to occupy L1 status, effective L1 will be decided by soliciting discounts from respective L1 bidders. In case more than one bidder happens to occupy the L1 status even after soliciting discounts, the L1 bidder shall be decided by toss/draw of lots, in the presence of respective L1 bidder(s) or their representative(s). Ranking will be done accordingly. BHEL's decision in such situation shall be final and binding.
- 16.6 Vendor must fill in the rate per Kg. in Annexure-A and put in the Price Bid envelop.
- 16.7 EMD submission may be waived for Central/State-PSUs/Government departments.
- 16.8 MSE suppliers are exempted for submission of EMD & Tender Fee.
- 16.9 As per the Office Memorandum F.No. 1(2)(1)/2016-MA dated 09.02.2017 issued from the office of Development Commissioner (micro, small & medium enterprises), "Traders and agents should not be allowed to avail the benefits extended under the pp policy." in view of this, it is clarified that benefits of MSE (such as EMD waiver, tender fee exemption, price preference, payment preference etc.) will be given only to those MSE vendors who are manufacturers of offered items against the NIT. No MSE benefits shall be provided to agents / stockists / dealers / traders etc.
- 16.9.1 Open tender is hoisted on the <https://eprocurebhel.co.in/nicgep/app> and no hard copy of document is provided by BHEL, no tender fee shall be insisted upon from the bidders.

- 16.10 Central / State – PSUs / Government departments are exempted from submission of EMD subject to approval by BHEL management.
- 16.11 Please refer **GENERAL INSTRUCTIONS AND STANDARD TERMS & CONDITIONS (Version: June-2021, Rev.06)** for bidding against tender enquiry. The bidder/vendor must ensure compliance of these GISTC (Version: June-2021, Rev.06).
- 16.12 **Documents submitted with the offer/bid by the bidder shall be signed and stamped in each page by authorized representative of the bidder.**
- 16.13 **PQR uploaded with the tender document is to be submitted along with the Techno-Commercial offer (PART-I).**  
**Note :- Offer shall be entertained only after submission of duly filled, signed and stamped PQR and relevant documents. Offers of the vendor(s) not submitting this Annexure may be ignored.**  
The evaluation currency shall be INR (Indian Rupee).
- 16.14 The Bidder declares that they will not enter into any illegal or undisclosed agreement or understanding, whether formal or informal with other Bidder(s). This applies in particular to prices, specifications, certifications, subsidiary contracts, submission or non-submission of bids or any other actions to restrict competitiveness or to introduce cartelization in the bidding process.  
In case, the Bidder is found having indulged in above activities, suitable action shall be taken by BHEL as per extant policies/ guidelines.
- 16.15 For this procurement, Public procurement (preference to Make in India), Order 2017 dated 04.06.2020 shall be applicable.  
For this procurement, the local content to categorize a supplier as Class-I local supplier/ Class II local supplier/Non-local supplier and purchase preference to Class I local supplier, is as defined in Public procurement (preference to Make in India), Order 2017 dated 04.06.2020 issued by DPIIT. In case of subsequent orders issued by the nodal ministry, changing the definition of local content for the items of NIT, the same shall be applicable even if issued after issue of this NIT, but before opening of part-II bids against this NIT.  
As defined under public procurement (Make in INDIA) notification dated 04.06.2020, only the 'Class-I local supplier' and 'Class-II local supplier' are eligible to bid against this enquiry. Hence bids of non-local supplier (if any) will not be considered.  
Accordingly, the 'Class-I local supplier' / 'Class-II local supplier' at the time of tender, bidding or solicitation shall be required to indicate the percentage of local content and provide self-certification that the item offered meets the local content requirement for 'Class-I local supplier' / 'Class-II local supplier' and shall give details of the location(s) at which the local value addition is made.  
Procurements where the Estimated value to be procured is less than Rs. 5 lakhs shall be exempted from Public Procurement (Preference to Make in India) Order 2017 dated 04.06.2020.
- 16.16 Vendor Contract clause regarding GST ITC and provision for E-Invoices:
- (i) E-Invoicing under GST is being implemented w.e.f. 01.10.2020 for all the taxable persons having turnover more than Rs. 20 Cr. It has been specified by the Govt. that it is mandatory to mention a valid unique Invoice Reference No. (IRN) and QR code as generated from Govt. portal on a Tax Invoice. Based on such information, GST ITC as claimed by BHEL in GST Returns shall be matched with the corresponding details uploaded by supplier in E-Invoicing System.
  - (ii) In case the vendor /contractor delays or fails to provide all the documents as per the Purchase order / Work Order at the time of submitting Tax invoice to BHEL, any

subsequent financial loss to BHEL on account of vendor/contractor shall be to vendor's / contractor's account. BHEL has further right to take necessary steps to protect its interest at the time of release of payment. This further requires inclusion of IRN and QR code on tax invoice as announced by Govt. of India w.e.f. 01.10.2020.

- 16.17 **Bidder to necessarily submit duly filled in, signed and stamped Annexures** (attached alongwith the tender document).
- 16.18 In case of ordering against the tender, vendor should submit their invoices against goods and services immediately after supply of goods & services but not later than 30 days from the invoice date. In case of delay, consequential losses like loss of input credit and non-availability of concessional forms etc. shall be to the vendor account.
- 16.19 The bidders against open tender will necessarily have to obtain class – III DSCs. Procedure for application is available on [www.bhel.com](http://www.bhel.com).
- 16.20 **RECTIFICATION:** - Any defect (noticed at Shop) arising out of the fabrication/machining done by the Sub-Contractor, will have to be rectified or items replaced by the sub-contractor within 10 days at their own cost. Otherwise BHEL will be free to take necessary action as deemed fit and consequence/cost of the same will be to subcontractors-account.

**17. Transportation: -**

BHEL will send raw material to vendor works on freight paid basis and vendor to deliver fabricated/machined items to BHEL Haridwar at their own cost. The loading for sending raw material for each item will be part of RA sheet provided to techno-commercially qualified bidders at the time of Reverse auction based on their location.

**18. SCRAP: -**

- Generated scrap is to be retained by the sub-contractor. This scrap is chargeable. The scrap rate will be calculated based on the monthly market scrap price Published in MSTC Bulletin/any other document under category of scrap MELTING SCRAP. The calculated monthly price for charging scrap will be rounded off to two decimal places of Rupee. GST charges on scrap shall also be applicable.
- BHEL would recover the amount of GST and Trade Tax as applicable from the sub-contractor's account in lieu of scrap retained by them. The difference between raw material weight and finalized weight shall be considered for the calculation of scrap generation.
- A 3% invisible cutting allowance may be given on the finished weight.

**19. OPTION CLAUSE:** The Purchaser reserves the right to increase or decrease the quantity to be ordered up to 25 percent of bid quantity at the time of placement of contract. The purchaser also reserves the right to increase/ decrease the ordered quantity by up to 25% of the contracted quantity during the currency of the contract at the contracted rates. Bidders are bound to accept the orders accordingly.

**20. PRICE VARIATION CLAUSE: -** No PVC is applicable for this enquiry.

**Against vendor's replies, BHEL reserves the right to ask for more information/ documents / clarifications. Vendor's offer shall not be considered if vendor fails to furnish the document / information / clarifications as mentioned above or doesn't meet the acceptance criteria.**

Amendments/Corrigendum, if any, will be hosted on <https://eprocurebhel.co.in/nicgep/app> only. Other terms and conditions will be as per tender documents.

Any vendor who is under hold (for the item)/ delisted/ banned with BHEL on date of opening of Part – 1 will not be allowed to quote for this tender. In case their offer is received, it may be out rightly rejected.

**In view of Covid-19 and present situation the Tender Document, Drawings, P.O copy etc. shall be sent by e-mails and shall not be sent in hard copies. Vendors to kindly note that the details sent by e-mail shall be considered for delivery against the finalized contract(s)/ P.O's placed .**

**KINDLY READ "TERMS & CONDITIONS FOR PRE-FAB. M/C & FAB. ONLY OF MIV BODY, Lever Assembly ETC.". QUOTATION NOT IN ACCORDANCE WITH THE INSTRUCTIONS ARE LIABLE TO BE DISQUALIFIED AND IGNORED. Kindly submit Checklist of T&C of this enquiry attached with tender document.**

**Annexure - A**

**PRE-FAB. M/C & FAB. ONLY OF MIV BODY, Lever Assembly ETC.**

OpenTender Enquiry No.: X/6620/2021/0558/E/1

Sl. No.	Item Description	MATERIAL BY	RATE (Rs. PER Kg.)
1	<b>MIV BODY (FABRICATION)</b>	BHEL MATERIAL (BM)	
2	<b>LEVER ASSEMBLY (L.H.S.)</b>	BHEL MATERIAL (BM)	
3	<b>LEVER ASSEMBLY (R.H.S.)</b>	BHEL MATERIAL (BM)	
4	<b>DISCHARGE VALVE DOOR</b>	BHEL MATERIAL (BM)	

Authorised Signature:  
(with date & seal of company)  
Name of Supplier: -

**TERMS AND CONDITIONS FOR Enquiry No.X/6620/2021/0558/E/1**



SL.	TERMS	VENDOR'S ACCEPTANCE/ REMARKS
1	Scope of Work: - Complete Fabrication & machining is to be carried out by the vendor as per Drawing/Standard, QP and Technical requirements as per clause 1 of terms & conditions.	
2	Quotation is valid for a minimum period of 90 days from date of opening of enquiry. (clause no. 2.0 of Terms and Conditions)	
3	Submission of offers (clause no. 3.0 of Terms and Conditions)	
4	Quoted rates are on F.O.R. sub-contract store, HEEP, Haridwar basis.(clause no. 4.0 of Terms and Conditions)	
5	Delivery schedule: Item wise as per clause 5 of T& C of enquiry	
6	Bank Guarantee/Indemnity Bond: 25% BG & 75% Indemnity bond as per clause 6 of T& C of enquiry	
7	Inspection shall be done as per clause no. 7 of Terms and Conditions of Enquiry	
8	Guarantee Certificate shall be valid for 18 months from receipt of material in BHEL as per clause no. 8 of Terms and Conditions of Enquiry	
9	90% after acceptance & final clearance of SRIV.10% after FTS and final accountal of material as per clause no. 9 of Terms and Conditions of Enquiry.	
10	LD clause is applicable@0.5% per week or part thereof with a maximum limit of 10% of the delayed portion of the PO as per clause no. 10 of Terms and Conditions of Enquiry.	
11	GST shall be applicable against documentary proof. Input Tax Credit shall be applicable and BHEL can claim benefit as per clause 10. of T & C of enquiry as per clause no. 11 of Terms and Conditions of Enquiry.	
12	Amendments of PO rates as per clause no. 12 of Terms and Conditions of Enquiry.	
13	We accept Reverse Auction(RA) clause as per standard policy of BHEL as per clause no. 13 of Terms and Conditions of Enquiry.	
14	We are MSME vendor and have submit UDYAM certificate(Non MSME vendor to write NA) as per clause no. 14 of Terms and Conditions of Enquiry.	
15	Evaluation of bids as per clause no. 15 of Terms and Conditions of Enquiry.	
16	We have read clause no. 16 of terms and conditions of Enquiry and confirm to abide the same.(Clause 16.1 to 16.20)	
17	Transportation:Confirm acceptance of clause 17 of T & C.Manufactured items shall be despatched by BHEL approved transporter only and Insurance shall be borne by BHEL.	
18	Scrap :Conifrm acceptance of Clause 18 of T & C of Enq.	
19	Option Clause: Confirm acceptance of clause 19 of T&C of enquiry.	
20	Price Variation clause (PVC) is not applicable.	
21	We accept Risk Purchase clause as per standard policy of BHEL.	
22	We have submitted Make in India certificate (duly filled and signed as per Annexure-II).	
23	<b>Rates have been quoted in indian Rupees on per Kilo Gram basis.</b>	

Note: BHEL reserves the right to reject any or all the offers (on techno-commercial ground) without assigning any reason thereof.

**(Vendor's signature with Stamp)**

Manufacturer Name and Address	MANUFACTURING QUALITY PLAN				APPLICABILITIES TO	
	BHEL Haridwar accepted / approved sub-contractors only	ITEM	MIV BODY (FABRICATION), LEVER ASSEMBLY, DISCHARGE VALVE DOOR	Q.P. NO	QP/QA/20210558	PROJECT
DATE				01.04.2022		
WO. No.		20282T20201, 20283T20201	REV. NO.	00	CONTRACTOR	BHEL (HEEP) HWR
			PAGE NO.	Page 1 of 2	Indent	202100558 rev 00 dated 30.03.2022

S. No.	COMPONENT OPERATION	CHARACTRISTIC CHECKED	CATE-GORY	TYPE/ METHED OF CHECKED	QUANT-UM OF CHECK	REFERENCE DOCUMENT	ACCEPTANCE DOCUMENT	FORMAT OF RECORD					REMARK
									D	M	B	C	
1	2	3	4	5	6	7	8	9	10	11	12	13	14
1.0	Material Receiving Inspection	Review of Supplier Test Certificate of Material for all the party materials	Major	Visual inspection	100 %	As per drg./ Standard	As per drg./ Standard	TC	✓	P	V	-	For BHEL material, transfer of identification to be ensured
2.0	<b><u>INPROCESS-INSPECTION</u></b>												
2.1	Pre-fabrication machining of individual components	Dimensions	Major	Measurement	100%	BHEL drawing	BHEL drawing	Dimensional report	✓	P	V	-	
2.2	WPS, PQR & WPQ Qualification	Scrutinizing	Major	Record check	100%	ASME SEC IX	ASME SEC IX	Test Report	✓	P	V	-	WPS/PQR/WPQ approved by BHEL/BHEL approved agency shall be used.
2.3	Welding Operation	i) Visual inspection of welds	Major	Visual	100%	As per drg./ Standard	As per drg./ Standard	Obs. sheet	✓	P	V	-	1) BHEL approved electrode shall be used during welding 2) Qualified welders by BHEL /BHEL approved agency in accordance with ASME Section IX will be deployed on the job



<b>Manufacturer/Subcontractor</b>	<b>Legends:</b> P Perform by; W Witness by; V Record review; C Customer ; B BHEL/BHEL Representative; M Manufacturer/ sub-contractor; D: documents with tick mark shall be submitted by vendor to BHEL.	<b>For BHEL Use</b>	
		Worked by:  Sugandh Agarwal (QAX-Mfg)	Approved by:  Sunil Pandey, Manager (QA)

Manufacturer Name and Address	MANUFACTURING QUALITY PLAN				APPLICABILITIES TO		
	BHEL Haridwar accepted / approved sub-contractors only	ITEM	MIV BODY (FABRICATION), LEVER ASSEMBLY, DISCHARGE VALVE DOOR  WO. No. 20282T20201, 20283T20201	Q.P. NO	QP/QA/20210558	PROJECT	KALESHWARAM
DATE		01.04.2022		CONTRACTOR	BHEL (HEEP) HWR		
REV. NO.		00		PAGE NO.	Page 2 of 2	Indent	202100558 rev 00 dated 30.03.2022

2.4		ii) NDT of welds.	Major	NDT	As per drg.	As per drg./ Standard	As per drg./ Standard	Report	✓	P	V / W	-	1) NDT shall be carried out by ASNT/ISNT Level I/II Qualified Operators 2) V in case of RT' W in case of UT/DPT/MPI. 3) NDT consumables shall be procured from BHEL approved sources.
3.0	<b>FINAL INSPECTION</b>												
3.1	Dimensions	Verification of dimension & visual inspection after cleaning	Major	Visual & measurement	100%	As per drg./ Standard	As per drg./ Standard	Obs. Sheet	✓	P	W	-	
3.2		Completeness of Job, Documentation	Major	Visual	100%	As per drg./ Standard	As per drg./ Standard	Record	✓	P	V	-	Item shall be dispatched to BHEL after acceptance by BHEL/ BHEL nominated agency after duly identifying by P.O.No., drg no. Plant Order No. and I.R.No

**Note:**

1. Requirements of P.O., drawing and standard shall be fulfilled.
2. BHEL reserves the right for conduct repeat test, if required.

Manufacturer/Subcontractor	Legends: P Perform by; W Witness by; V Record review; C Customer ; B BHEL/BHEL Representative; M Manufacturer/ sub-contractor; D: documents with tick mark shall be submitted by vendor to BHEL.	For BHEL Use	
		Worked by:  Sugandh Agarwal (QAX-Mfg)	Approved by:  Sunil Pandey, Manager (QA)

20811 0 212 02 17802

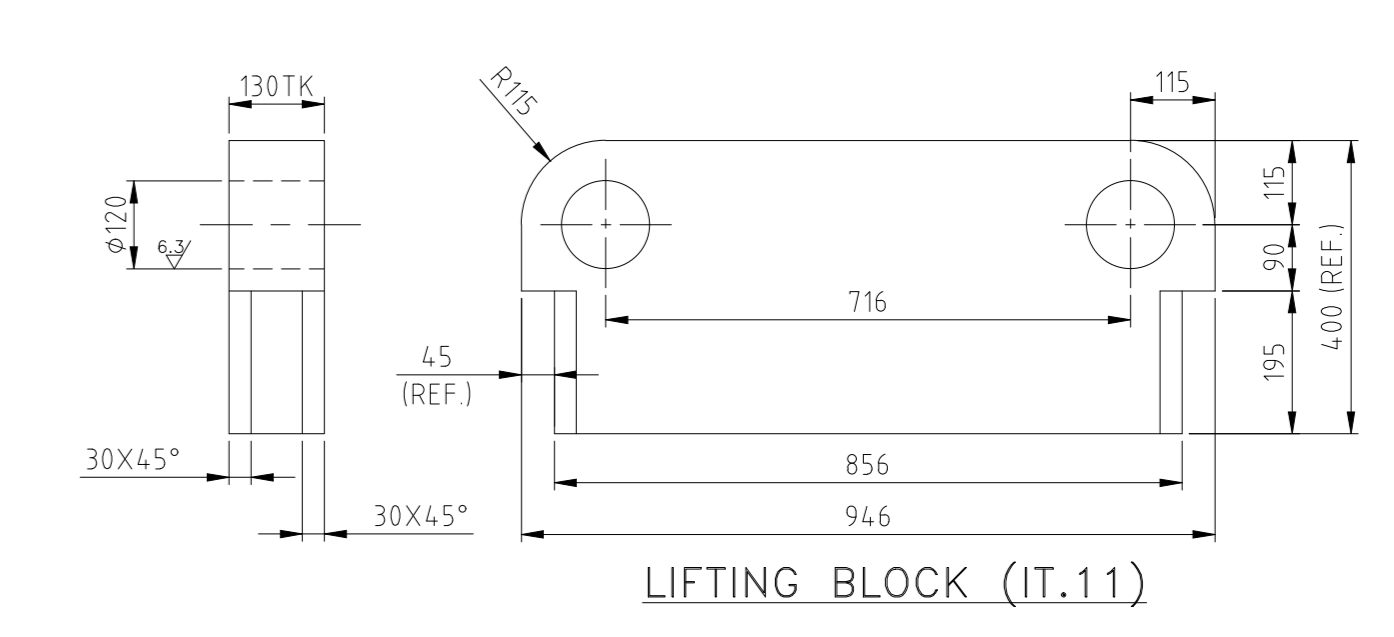
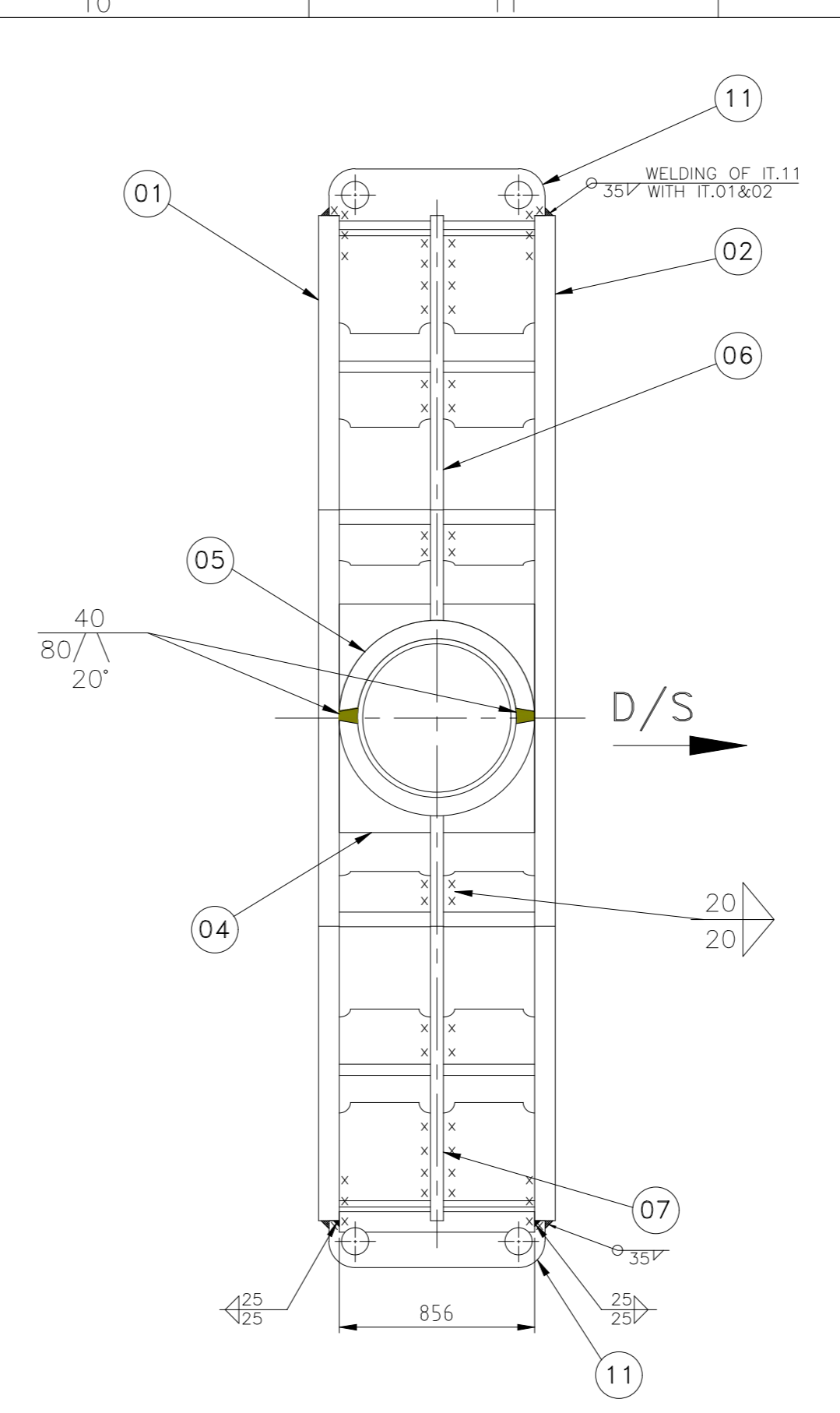
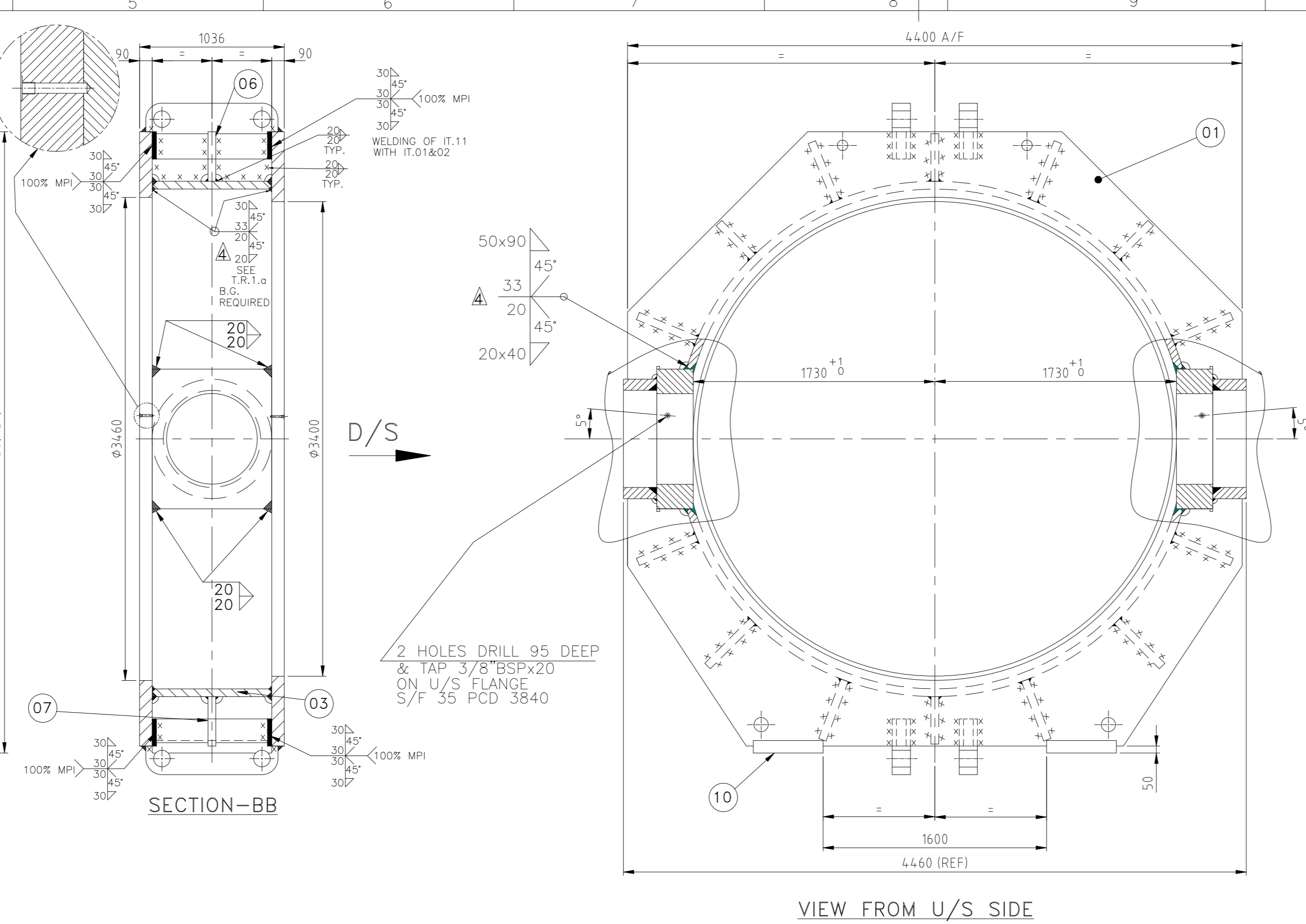
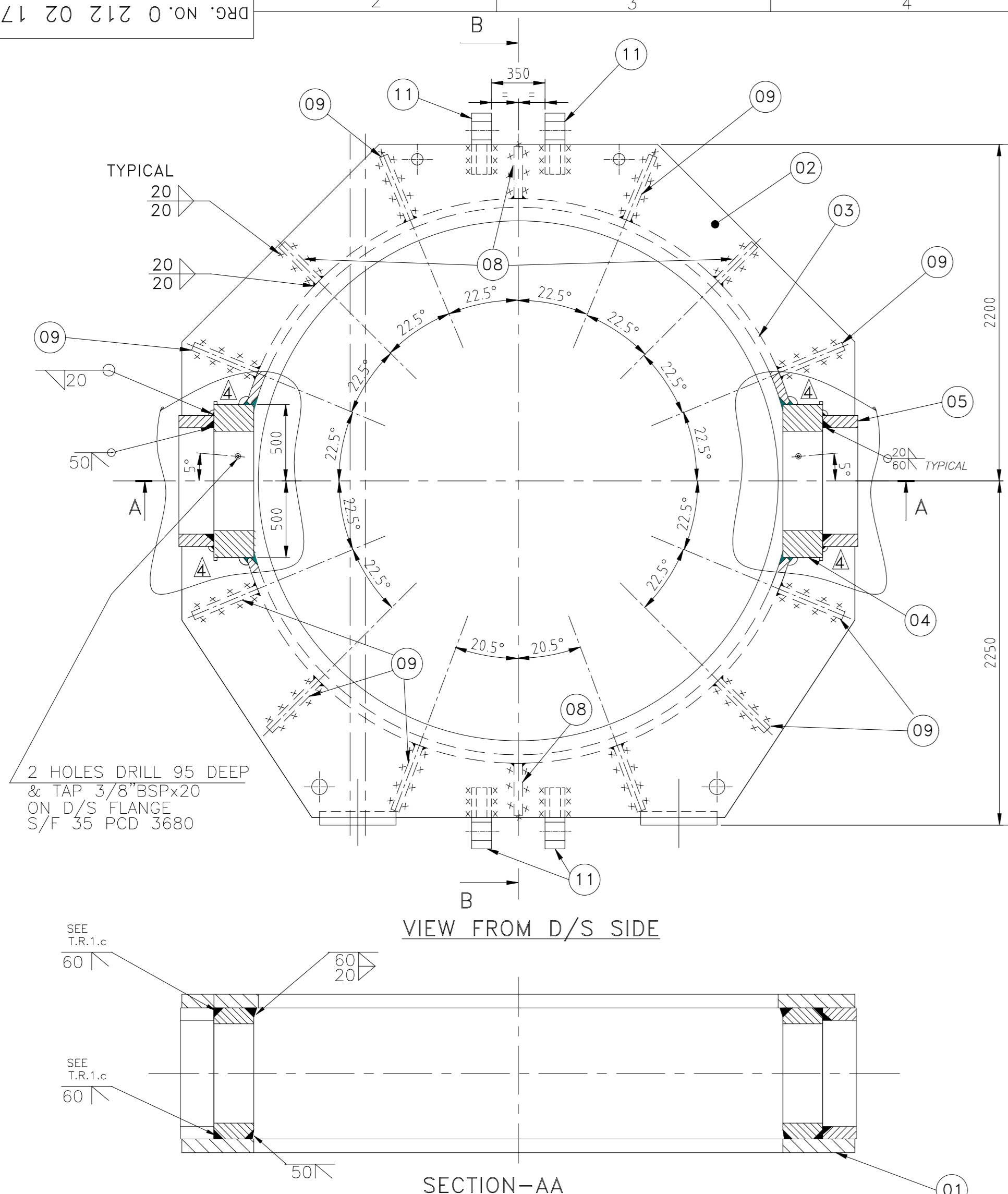

TECHNICAL REQUIREMENTS:-

- WELDING TO BE DONE AS PER CORP. STD. AA0622101 Gr. AS FOLLOWS
  - WELDS OF CYLINDER ITEM-03 WITH U/S & D/S FLANGES AND WITH ITEMS 04 TO Gr-II, B.G. REQUIRED FOR THESE WELDS.
  - BUTT WELD JOINTS OF QUADRANTS OF U/S & D/S FLANGES TO GRADE-II
  - BUTT WELDS OF ITEMS 04 WITH U/S AND D/S FLANGES TO Gr-II WITH DEPTH OF INSPECTION BY U. T.= WELD SIZE MINUS 5 mm.
  - REMAINING WELDS TO GRADE-III UNLESS OTHERWISE STATED.
- STRESS RELIVING TO BE CARRIED OUT AS PER BP0640299 & SHOT BLAST SUBSEQUENTLY.
- AFTER SHOT BLASTING PAINT ALL SURFACES TO HT00005 CAT. AS FOLLOWS:-
  - EXTERNAL SURFACES:
    - PRIME COAT:1xZINC DUST PRIMER, 2-COMPONENT MAIN DRY FILM TK. 1x50 MICRONS, BASE: EPOXY RESIN
    - INTERMEDIATE COAT:2xMICACEOUS IRON OXIDE PAINT, 2-COMPONENT MAIN DRY FILM TK. 2x80 MICRONS, BASE: EPOXY RESIN
    - FINISH COAT:1xMICACEOUS IRON OXIDE PAINT, COLOURED, 2-COMPONENT MAIN DRY FILM TK. 1x80 MICRONS, BASE: EPOXY RESIN
  - INTERNAL SURFACES:
    - INTERMEDIATE COAT: 2xMICACEOUS IRON OXIDE PAINT, 2-COMPONENT, MAIN DRY FILM TK. 2x100 MICRONS, BASE: EPOXY RESIN
    - FINISH COAT:1x TOPCOAT COMPONENT MAIN DRY FILM TK. 1x100 MICRONS, BASE: EPOXY RESIN

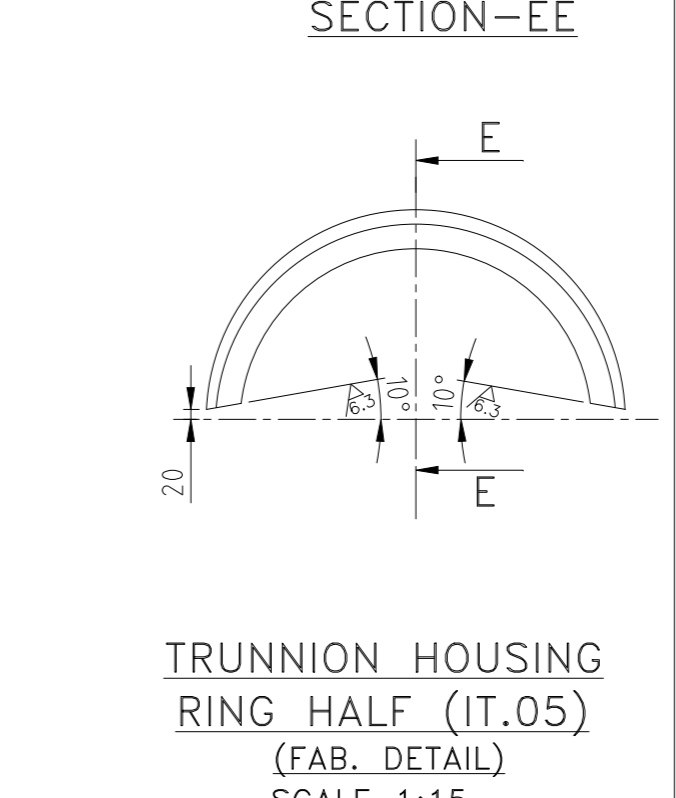
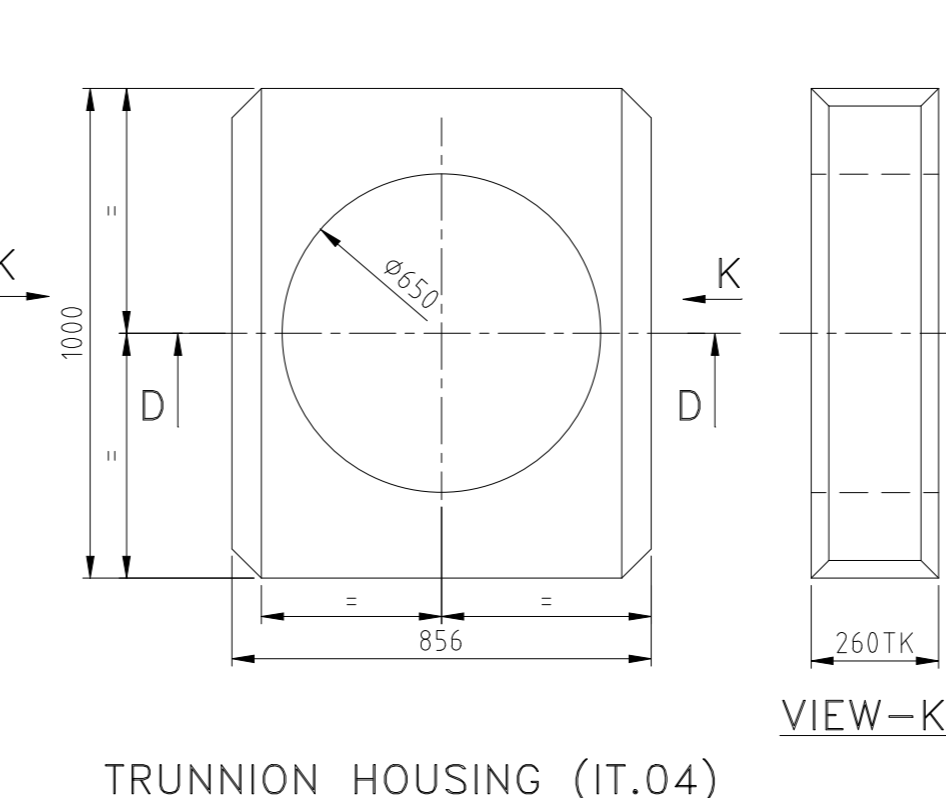
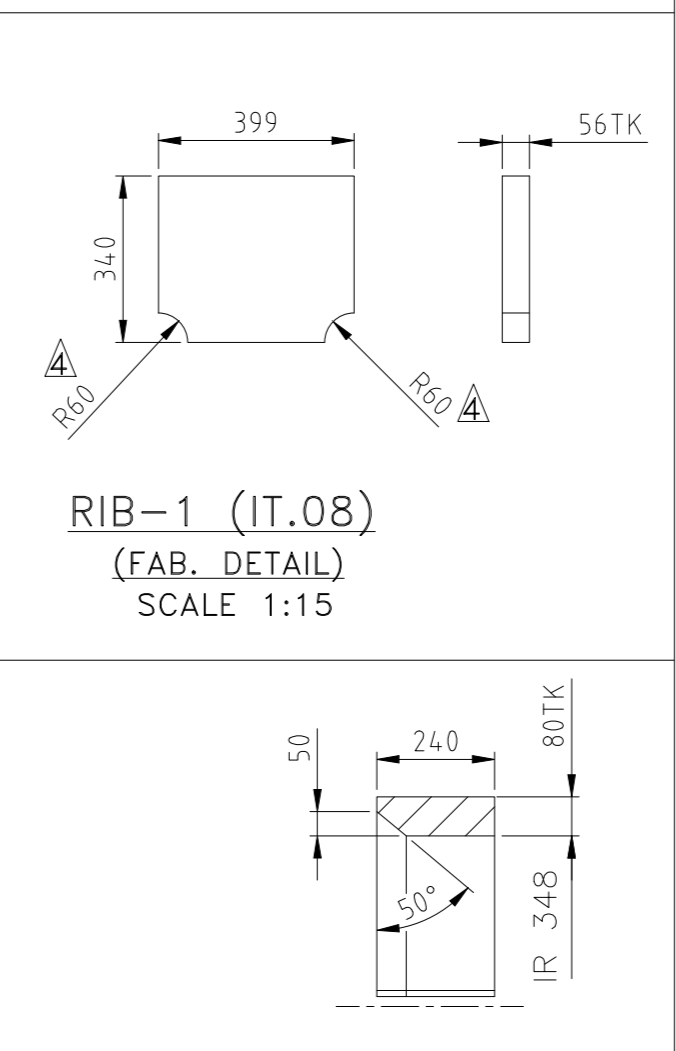
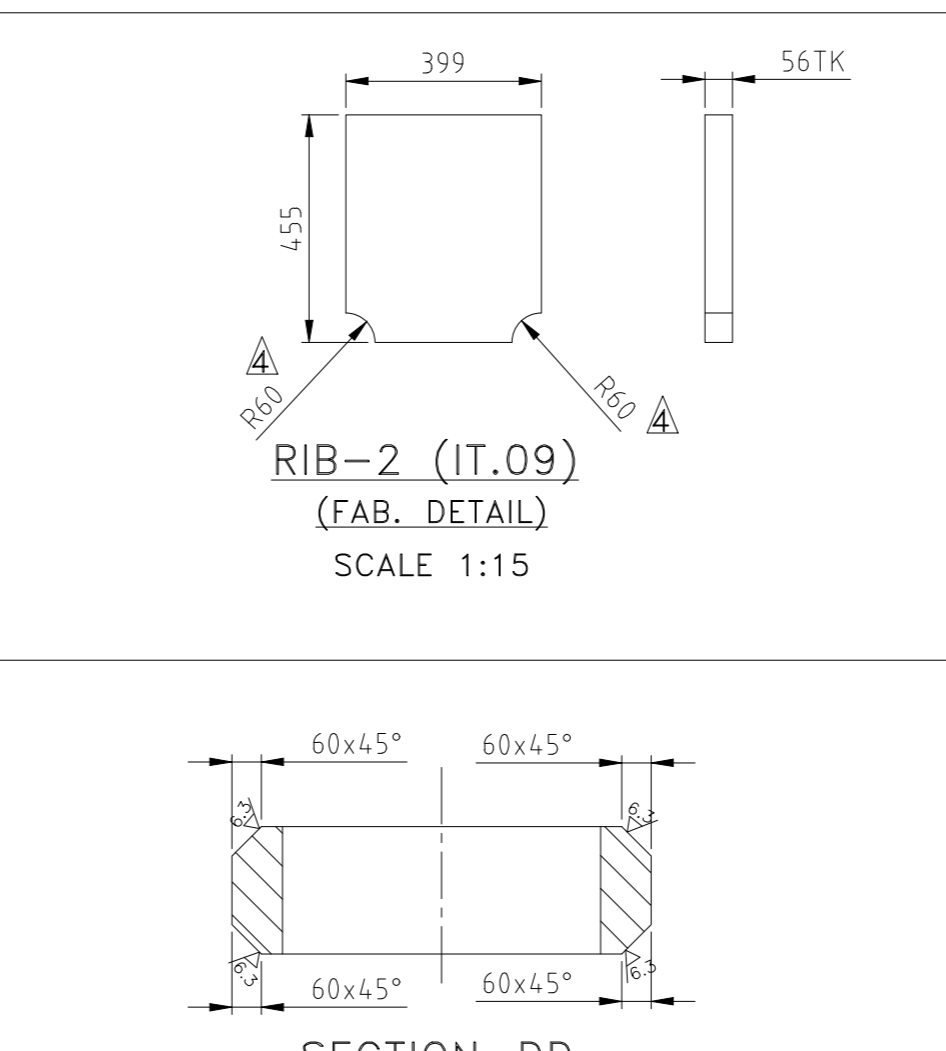
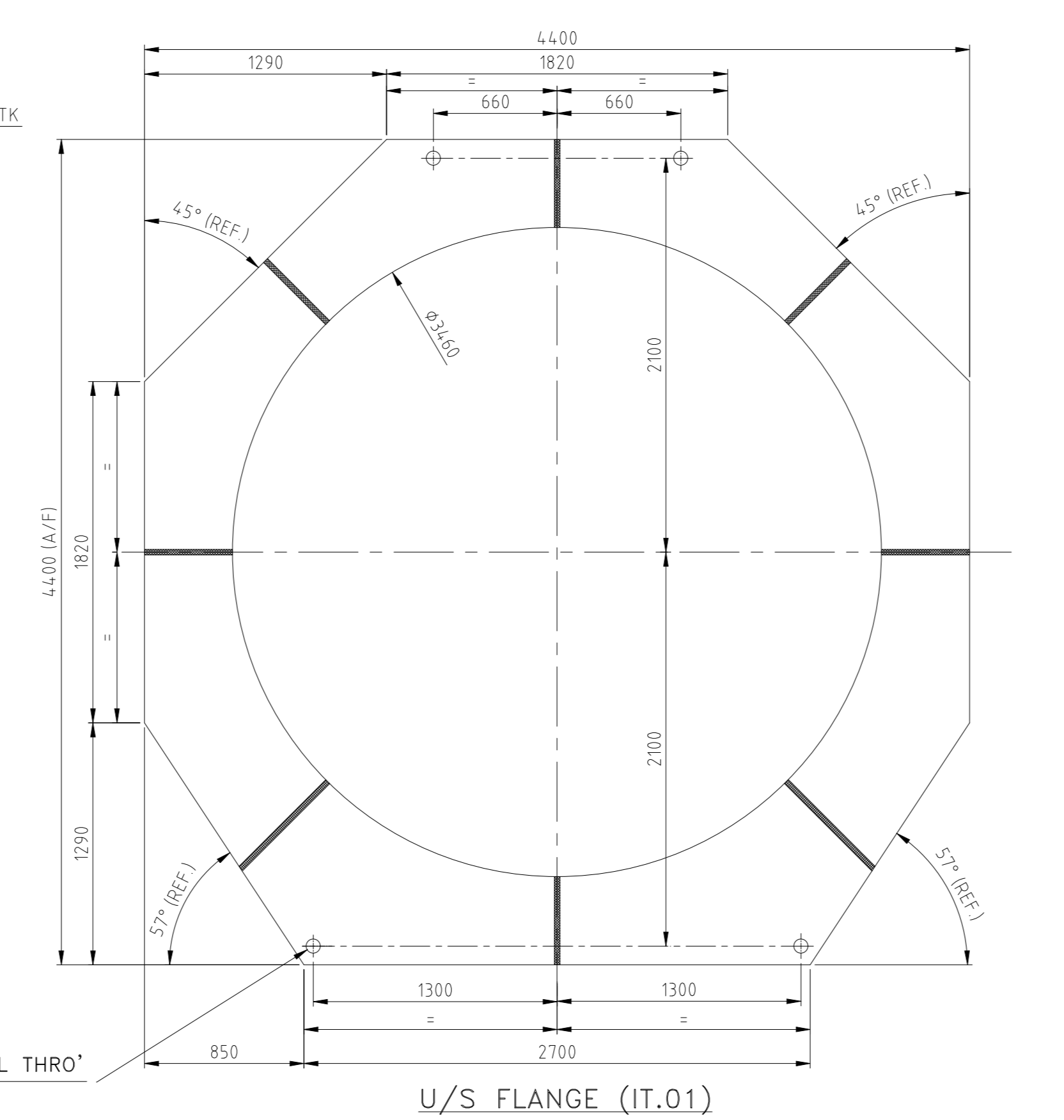
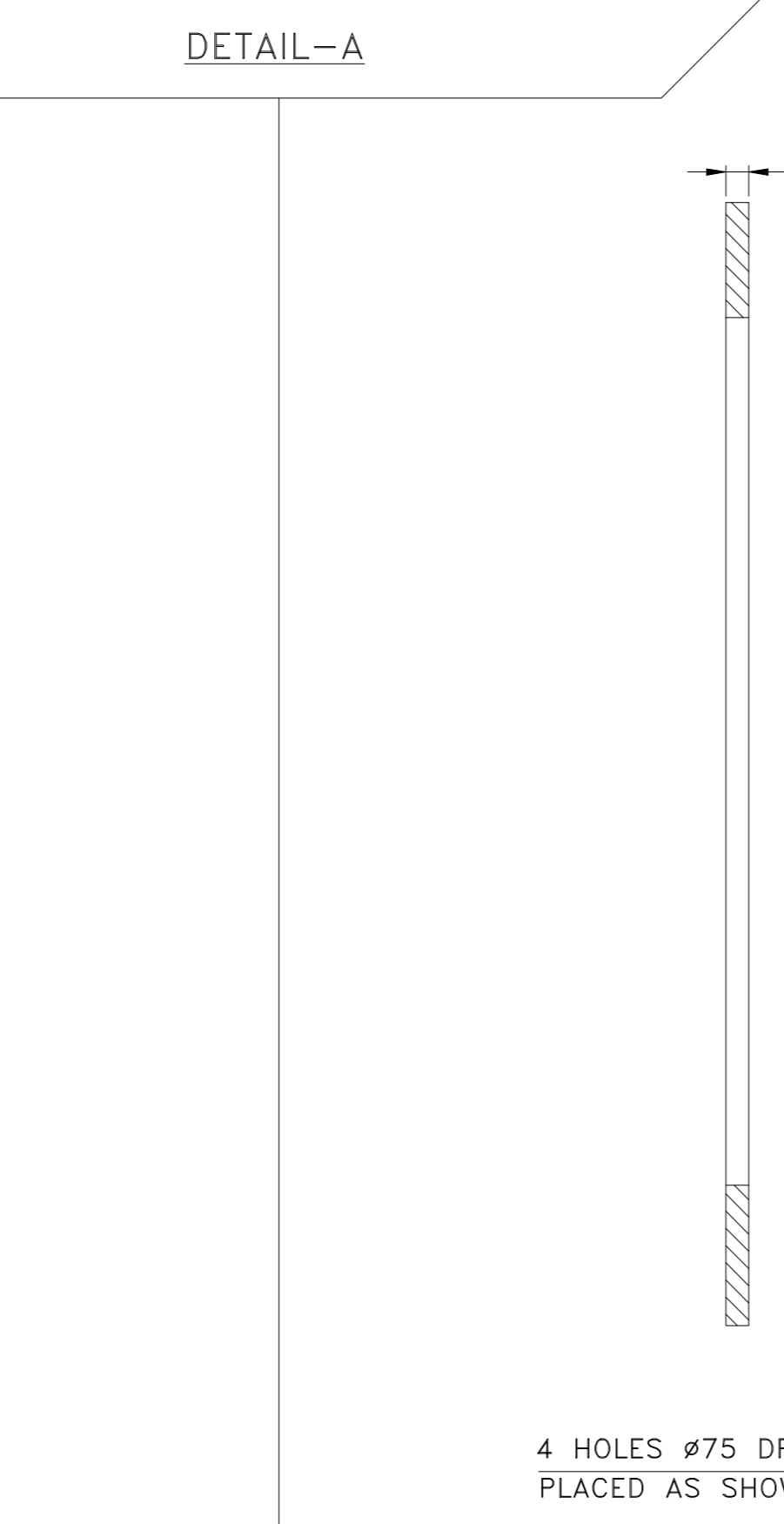
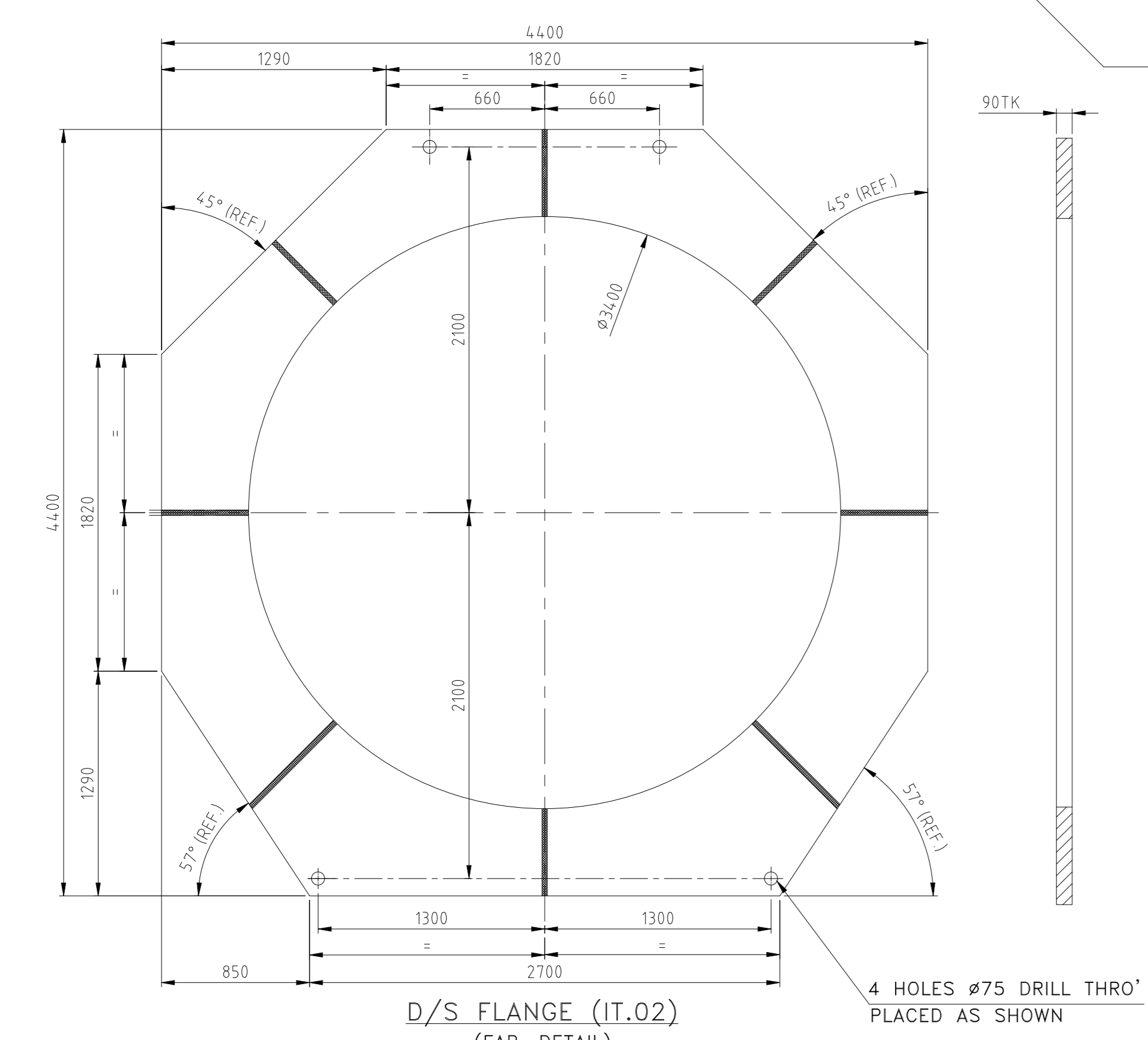
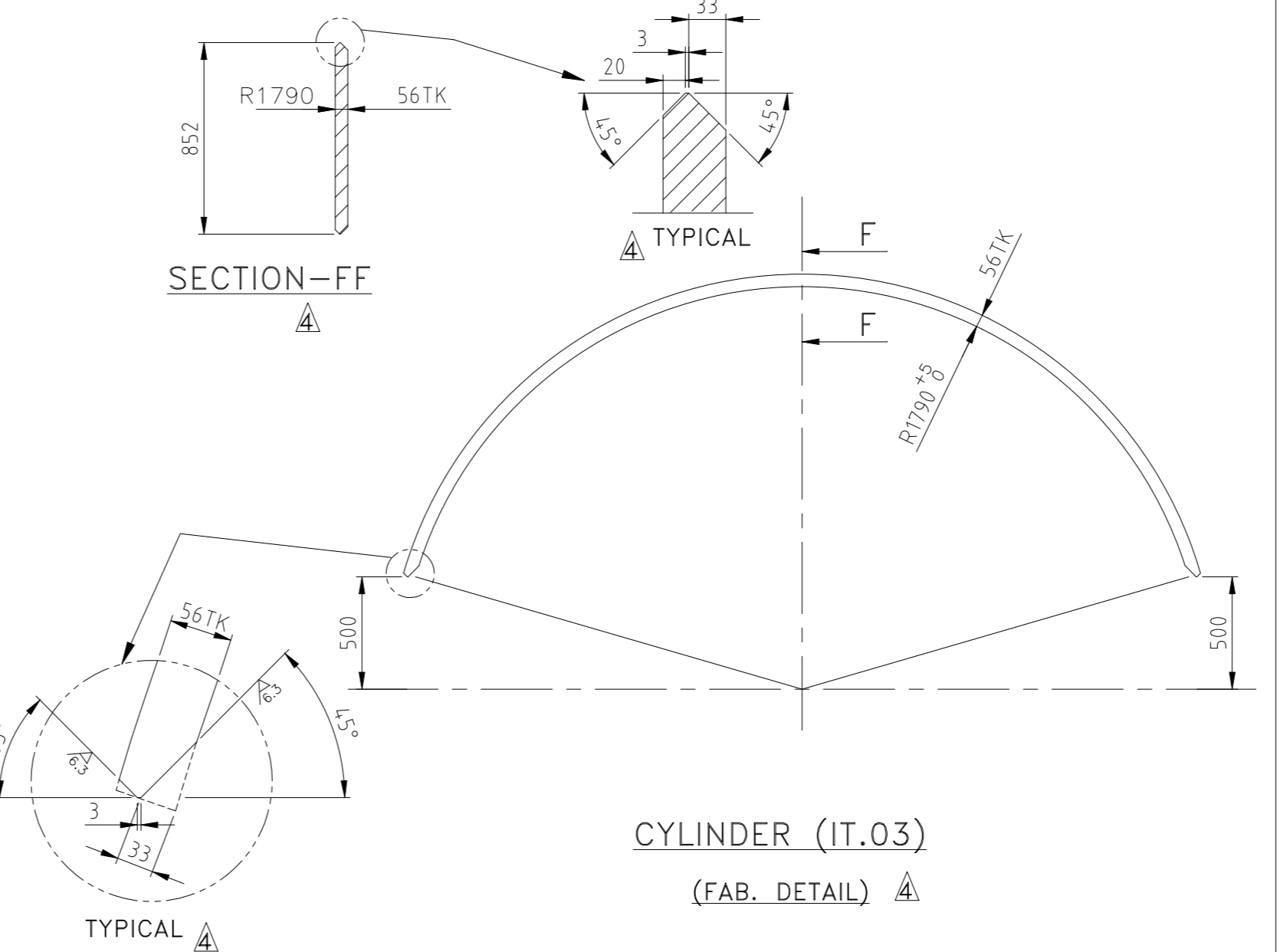
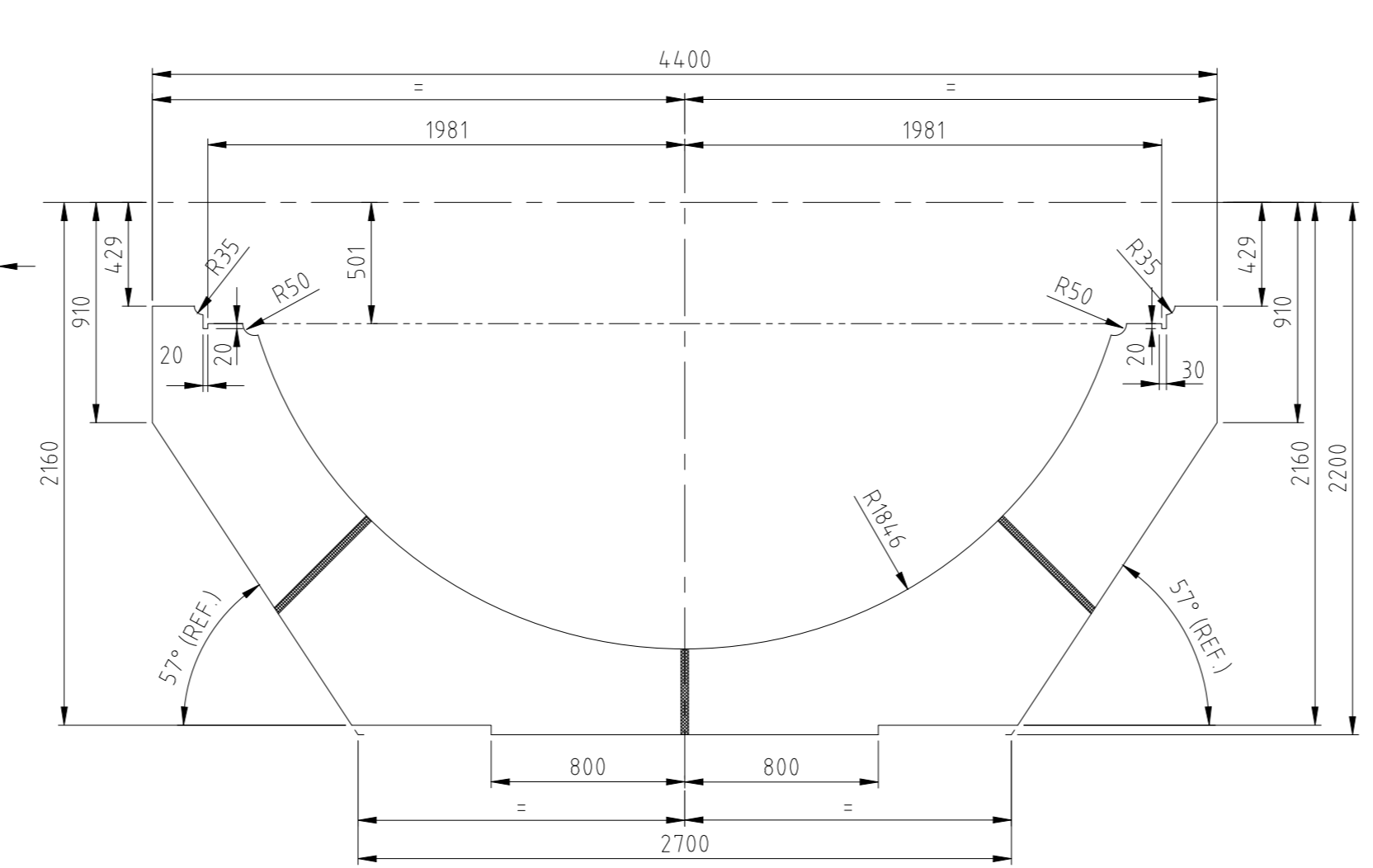
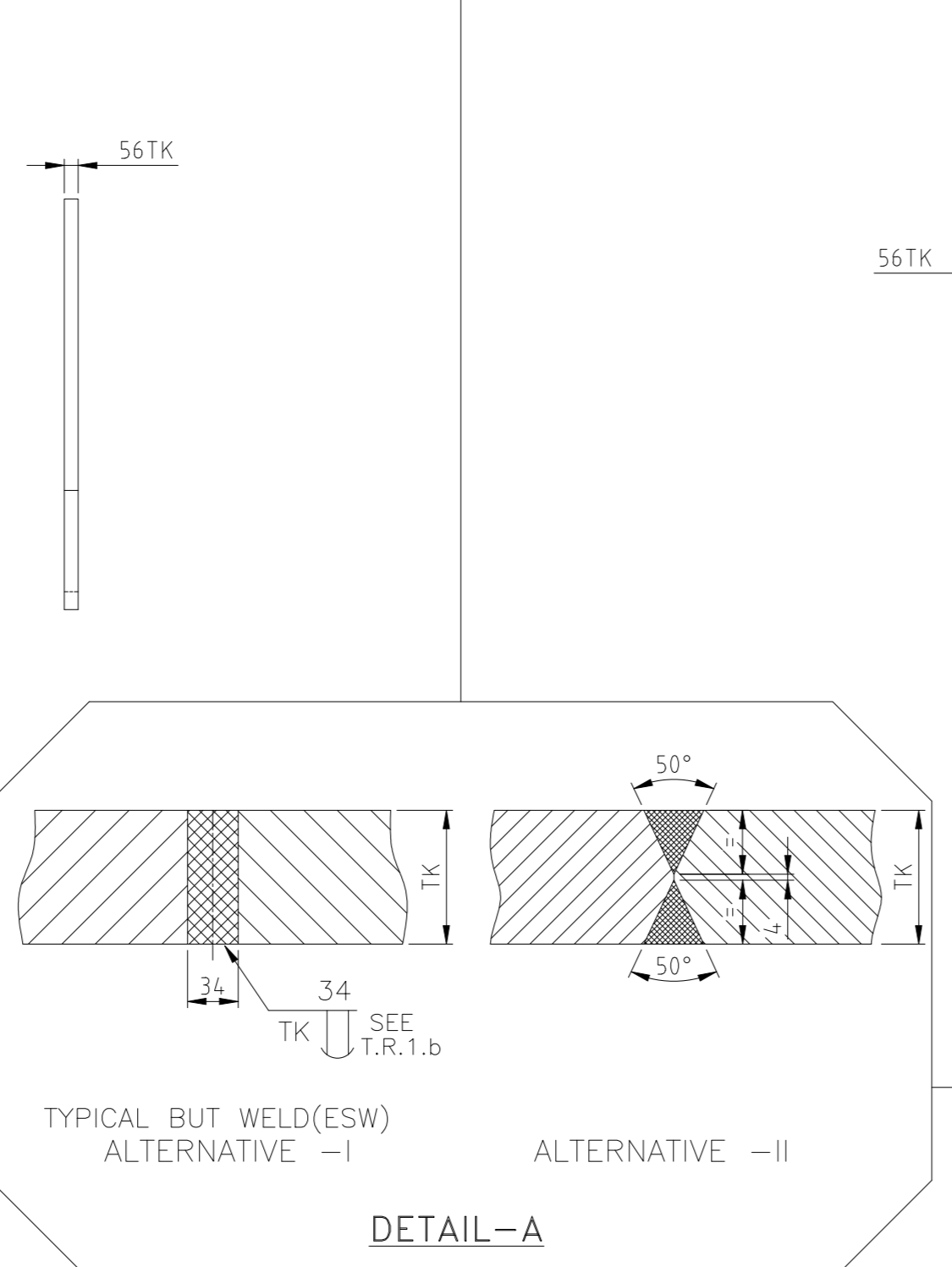
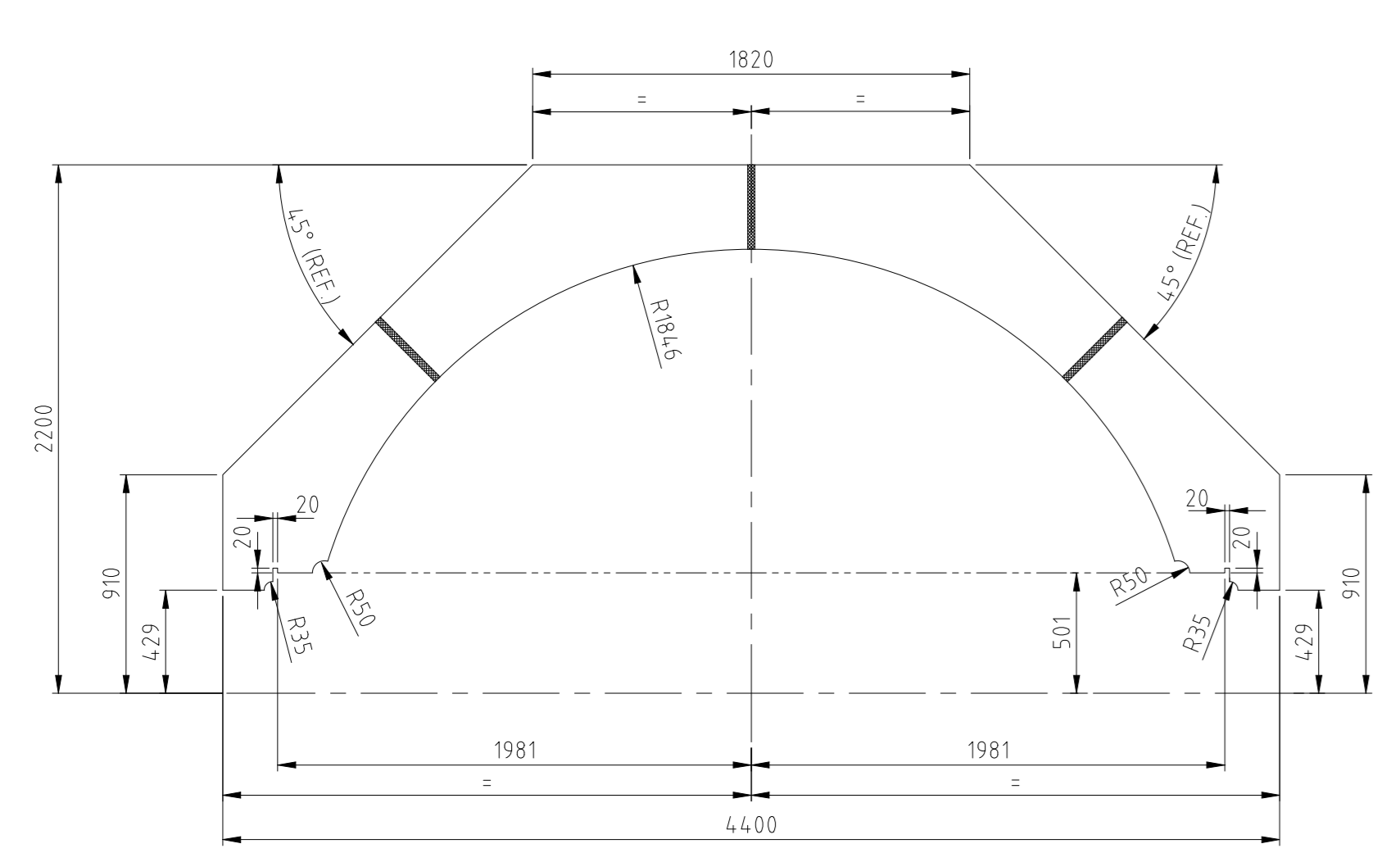

VAR. NO.	ITEM NO.	DESCRIPTION	DRAWING NO.	SCALE	WEIGHT(K.G.)	REF. TO ASSY. DRG.	ITEM NO.	NO. OF ITEMS
	130TK	11 LIFTING BLOCK			340		04	
	90TK	10 BASE PLATE 855x500			302		02	
	56TK	09 RIB-2			81.6		20	
	56TK	08 RIB-1			59.6		08	
	56TK	07 CENTRAL RIB HALF LOWER			1227		01	
	56TK	06 CENTRAL RIB HALF UPPER			1026		01	
	80TK	05 TRUNNION HOUSING RING HALF			115		04	
	260TK	04 TRUNNION HOUSING			1067		02	
	56TK	03 CYLINDER HALF			1750		02	
	90TK	02 D/S FLANGE			5300		01	
	90TK	01 U/S FLANGE			5070		01	

REV.	DATE	ALTERED	BY	REASON	REV.	DATE	ALTERED	BY	REASON
01	03.09.11	CHECKED	AR	AS PER DRG.	01	03.09.11	CHECKED	AR	AS PER DRG.
02	03.01.12	APPROV.	KP		02	03.01.12	APPROV.	KP	

ADDITIONAL INFORMATION: 38305P20212

STATUS OF DRAWING: U

DISTRIBUTION OF PRINTS: HTE-2, FEM-7, THX-1, WTM(S)-4, WTM(P)-1

DEPT: H.T.E. AS PER DRG. 3200049014

SCALE: 1:25

WEIGHT(K.G.): 22760

REF. TO ASSY. DRG.: 1 212 02 17801

ITEM NO.: 01

NO. OF ITEMS: 11

TITLE: MIV BODY (FABRICATION)

DRAWING NO.: 0 212 02 17802

REV.: 05

SHT. NO.: 01

NO. OF SHT.: 01

THE INFORMATION ON THIS DOCUMENT IS THE PROPERTY OF BHARAT HEAVY ELECTRICALS LIMITED. IT MUST NOT BE USED DIRECTLY OR INDIRECTLY IN ANY WAY DETRIMENTAL TO THE INTEREST OF THE COMPANY.





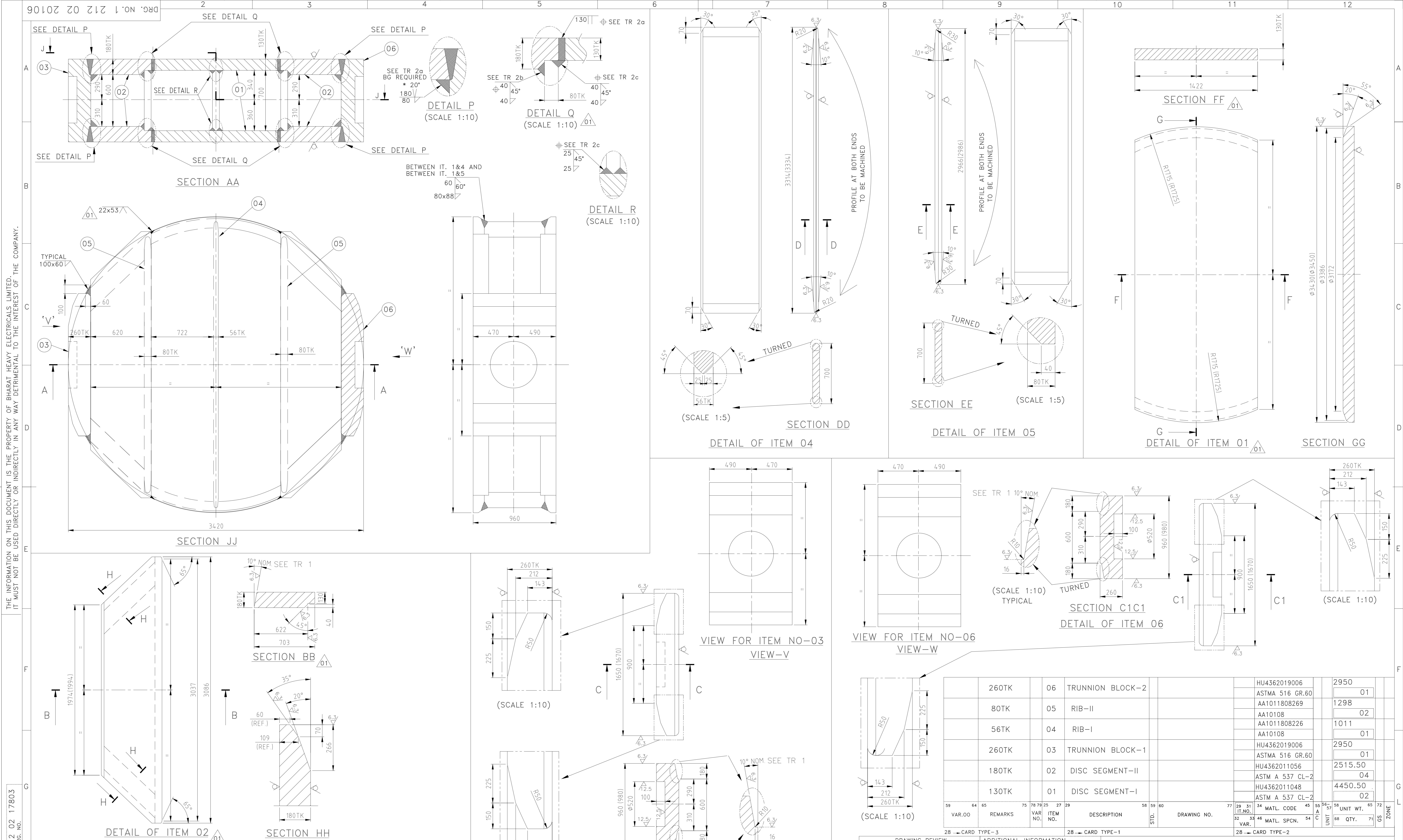

THE INFORMATION ON THIS DOCUMENT IS THE PROPERTY OF BHARAT HEAVY ELECTRICALS LIMITED. IT MUST NOT BE USED DIRECTLY OR INDIRECTLY IN ANY WAY DETRIMENTAL TO THE INTEREST OF THE COMPANY.

INVENTORY NO. 1 212 02 17803  
SIGN. & DATE REF. DRG. NO.

**TECHNICAL REQUIREMENTS:-**

- FGM TO DECIDE WELD PREPARATION ANGLE FROM TECHNOLOGICAL CONSIDERATIONS.
- WELDING TO BE CARRIED OUT AS PER BHEL STANDARD AA 0622101 AS FOLLOWS.
  - \* MARKED WELD TO BE GR. II WITH 100% U.T.
  - Φ MARKED WELDS TO GR. II WITH DEPTH OF INSPECTION BY U.T. = WELD SIZE-5MM.
  - ⊕ MARKS WELD TO GR. II WITH ROOT RUN D.P. TESTED AND FINAL WELD TESTED BY MPI.
  - FILLET WELD TO GR. III.
- STRESS RELIEVING TO BE CARRIED OUT AS PER BP0640299 AND SUBSEQUENT SHOT BLASTING TO BE CARRIED OUT.
- PAINT AND PROTECT TO HT00005 CAT. 'C'.

VAR. NO.	REMARKS	ITEM NO.	DESCRIPTION	DRAWING NO.	MATL. CODE	UNIT	WT.	ZONE
06		06	TRUNNION BLOCK-2		HU4362019006		2950	
					ASTMA 516 GR.60		01	
05		05	RIB-II		AA1011808269		1298	
					AA10108		02	
04		04	RIB-I		AA1011808226		1011	
					AA10108		01	
03		03	TRUNNION BLOCK-1		HU4362019006		2950	
					ASTMA 516 GR.60		01	
02		02	DISC SEGMENT-II		HU4362011056		2515.50	
					ASTM A 537 CL-2		04	
01		01	DISC SEGMENT-I		HU4362011048		4450.50	
					ASTM A 537 CL-2		02	

DEPT.	NAME	SIGN.	DATE	STATUS OF DRAWING	TYPE OF PRODUCT OR NAME OF CUSTOMER/PROJECT
				U	PALAMURU RANGAREDDY-2 LIS 9X145 MW

DRN	SIGN	DATE	NO. OF
DKJ	-sd-	11.11.20	VAR.
CKD	AR/HK	-sd-	11.11.20
APPD	AM	-sd-	11.11.20

REV.	DATE	ALTERED CHECKED APPD.	REV.	DATE	ALTERED CHECKED APPD.	REV.	DATE	ALTERED CHECKED APPD.	DEPT.	UNTOL. DIMS. GR.	SCALE	WEIGHT(K.G.)	REF. TO ASSY.DRG.	ITEM NO.	NO. OF
01	07.01.21	APPD.	AM	-sd-	01	07.01.21	APPD.	AM	402	32000049014	1:20	28266	1 212 02 20105	01	06

  

TITLE	DRAWING NO.	REV.
DISCHARGE VALVE DOOR (FABRICATION & PRE-M/CING)	1 212 02 20106	01

FIRST ANGLE PROJECTION

(ALL DIMENSIONS ARE IN mm)

DRG. NO. 3-212-02-20102

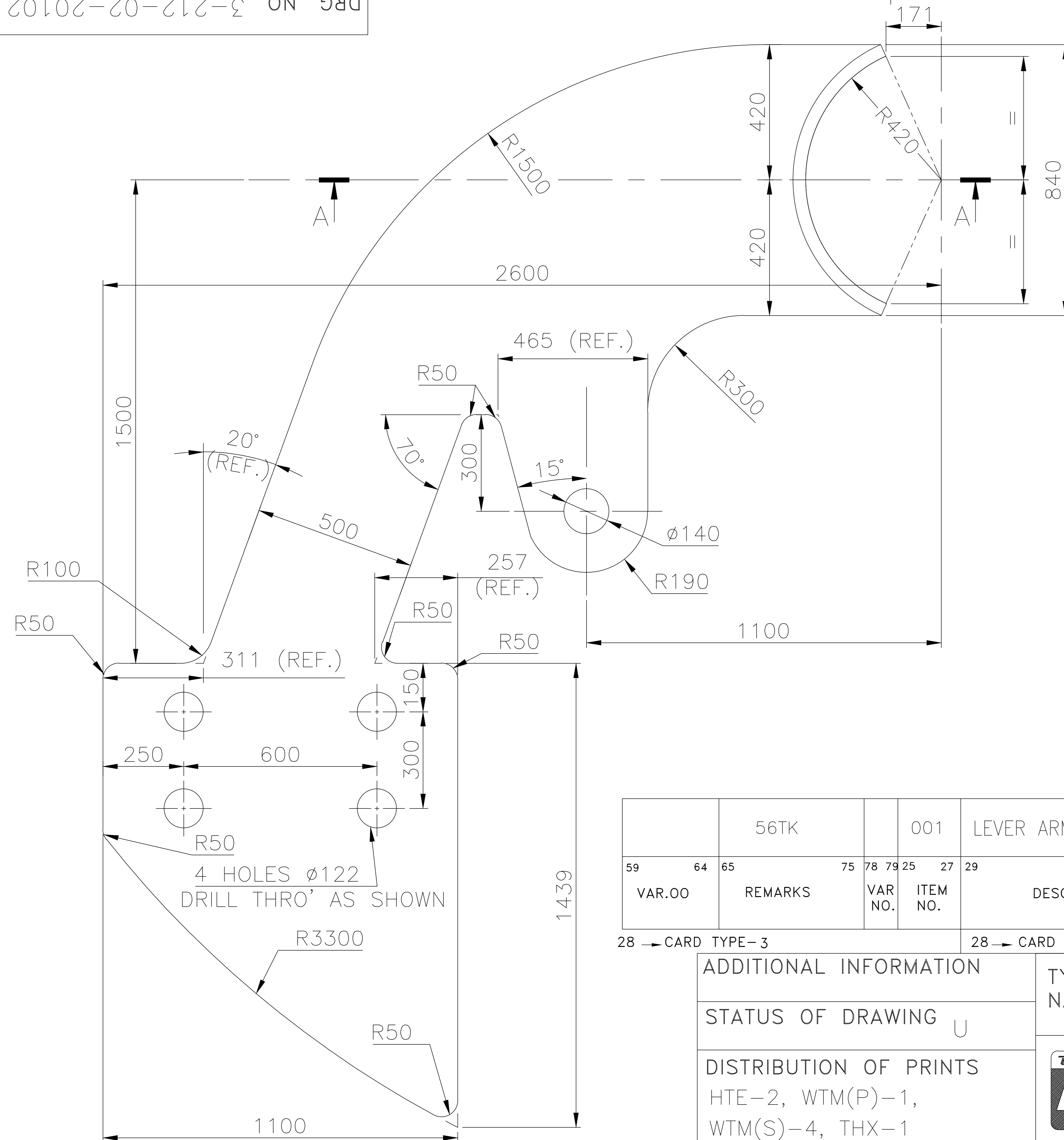

TECH REQ.:

1. FLAME CUTTING TO BE AS PER BHEL STD. AA0621101.
2. REMOVE ALL BURRS AND SHARP EDGES.

THE INFORMATION ON THIS DOCUMENT IS THE PROPERTY OF BHARAT HEAVY ELECTRICALS LIMITED. IT MUST NOT BE USED DIRECTLY OR INDIRECTLY IN ANY WAY DETRIMENTAL TO THE INTEREST OF THE COMPANY.

REF. DRG. NO.

SIGN. & DATE

INVENTORY NO.

59	64	65	75	78	79	25	27	29	58	59	60	77	29	31	34	45	55	56	57	58	65	72
VAR.OO	REMARKS	VAR. NO.	ITEM NO.	DESCRIPTION	STD.	DRAWING NO.	IT.NO.	MATL. CODE	MATL. SPCN.	UNIT	UNIT WT.	QTY.	AA1011808226	AA10108	Kg	1337.00	NO	001				

28 → CARD TYPE-3

28 → CARD TYPE-1

28 → CARD TYPE-2

ADDITIONAL INFORMATION

STATUS OF DRAWING U

DISTRIBUTION OF PRINTS

HTE-2, WTM(P)-1,  
WTM(S)-4, THX-1

TYPE OF PRODUCT OR NAME OF CUSTOMER/PROJECT  
PALAMURU RANGAREDDY  
LIS STAGE-II



BHARAT HEAVY ELECTRICALS LTD.  
BHOPAL

DRN	NAME	SIGN	DATE	NO. OF VAR.
DKJ		-sd-	07.10.20	
CKD	AR/HK	-sd-	07.10.20	
APPD	AM	-sd-	07.10.20	

REV.	DATE	ALTERED	CHKD	BY	REASON
02	09.02.21	APPD.	AM	-sd-	DIMENSION 2359 (REF.) DELETED AND DIMENSION 311 (REF.) ADDED.
01	09.01.21	APPD.	AM	-sd-	DRAWING REVISED BASED ON FGM FEEDBACK.

DEPT. H.T.E.	UNTOL. DIMS. GR.	SCALE	WEIGHT(K.G.)	REF.TO ASSY.DRG.	ITEM NO.	NO.OF ITEM
402	AS PER DRG. 32000049014	1:1	1337.00	1-212-02-20101 1-212-02-20102	01	1

TITLE  
LEVER ARM-1

DRAWING NO.  
3-212-02-20102  
REV. 02

SHT. NO. 1 NO. OF SHT. 1

A3 SIZE

FIRST ANGLE PROJECTION

(ALL DIMENSIONS ARE IN mm)

DRG. NO. 3-212-02-20104

THE INFORMATION ON THIS DOCUMENT IS THE PROPERTY OF BHARAT HEAVY ELECTRICALS LIMITED. IT MUST NOT BE USED DIRECTLY OR INDIRECTLY IN ANY WAY DETRIMENTAL TO THE INTEREST OF THE COMPANY.

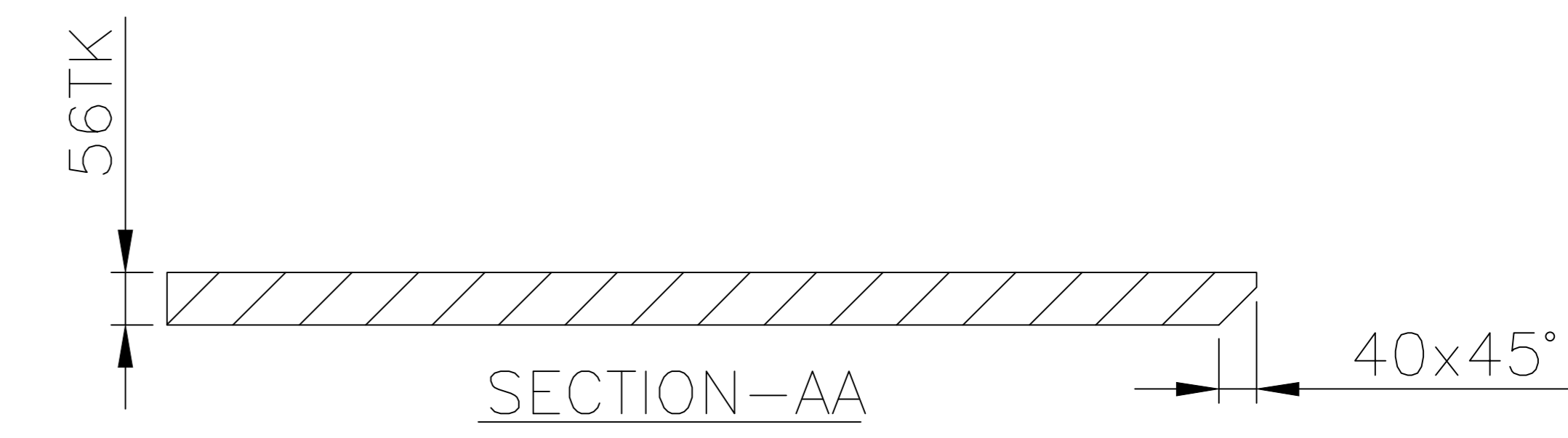
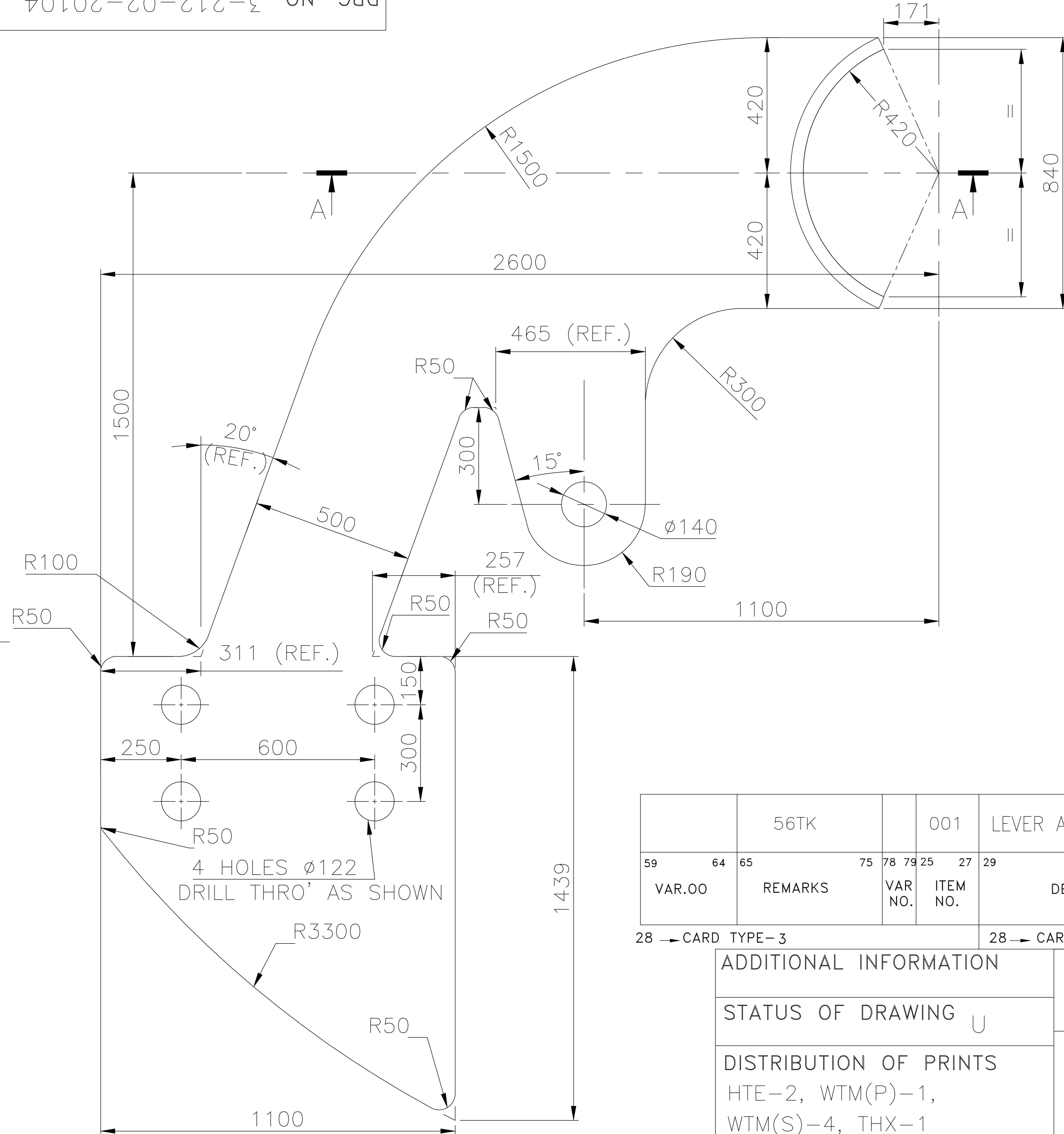

TECH REQ.:

1. FLAME CUTTING TO BE AS PER BHEL STD. AA0621101.
2. REMOVE ALL BURRS AND SHARP EDGES.

59	64	65	75	78	79	25	27	29	58	59	60	77	79	80	81	82	83	84	85	86	87	88	89	90																										
VAR.OO			REMARKS			VAR. NO.			ITEM NO.			DESCRIPTION			STD.			DRAWING NO.			29			31			34			45			55			56			57			58			65			72		
																					AA1011808226			Kg			1337.00																							
																								AA10108			NO			001																				

28 → CARD TYPE-3												28 → CARD TYPE-1												28 → CARD TYPE-2											
ADDITIONAL INFORMATION												STATUS OF DRAWING U												DISTRIBUTION OF PRINTS HTE-2, WTM(P)-1, WTM(S)-4, THX-1											
TYPE OF PRODUCT OR NAME OF CUSTOMER/PROJECT												PALAMURU RANGAREDDY LIS STAGE-II												Bharat Heavy Electricals Ltd. Bhopal											
DEPT. H.T.E.				UNTOL. DIMS. GR.				SCALE				WEIGHT(K.G.)				REF.TO ASSY.DRG.				ITEM NO.				NO.OF ITEM											
AS PER DRG.				32000049014				1:1				1337.00				1-212-02-20101 1-212-02-20102				02				1											
TITLE												LEVER ARM-2												DRAWING NO. 3-212-02-20104											
REV. DATE												REV. DATE												SHT. NO. 1											
02 09.02.21												01 09.01.21												NO. OF SHT. 1											
ALTERED DKJ -sd- CHECKED AR/HK -sd- APPD. AM -sd-												ALTERED DKJ -sd- CHECKED AR/HK -sd- APPD. AM -sd-																							
DIMENSION 2359 (REF.) DELETED AND DIMENSION 311 (REF.) ADDED.												DRAWING REVISED BASED ON FGM FEEDBACK.																							

INVENTORY NO. SIGN. & DATE REF. DRG. NO.

A3 SIZE

FIRST ANGLE PROJECTION

(ALL DIMENSIONS ARE IN mm)

DRG. NO. 3 230 29 49140

THE INFORMATION ON THIS DOCUMENT IS THE PROPERTY OF BHARAT HEAVY ELECTRICALS LIMITED. IT MUST NOT BE USED DIRECTLY OR INDIRECTLY IN ANY WAY DETRIMENTAL TO THE INTEREST OF THE COMPANY.

ITEM NO.	SHACKLE SIZE (S.W.L.)	A	B	C	D	E	F	G	MATL CODE MATL SPEC	WT. KG.
1	1 TONNE	22	20	35	15	35	90	7	AA10108	0.77
2	2.0 TONNES	30	25	50	20	45	115	8	AA1011808105 AA10108	1.60
3	3.5 TONNES	38	36	65	25	60	150	13	AA1011808105 AA10108	3.85
4	5.5 TONNES	46	45	65	25	65	165	13	AA1011808105 AA10108	5.35
5	7 TONNES TO 8.5	55	50	75	30	75	190	15	AA1011808218 AA10108	7.80
6	10 TONNES TO 12	58	70	80	40	90	225	20	AA1011808242 AA10108	14.90
7	14 TONNES TO 16	70	85	95	40	105	265	20	AA10108	24.70
8	20.0 TONNES	81	95	110	40	120	300	20	AA10108	35.88
9	25.0 TONNES	91	100	120	40	135	340	20	AA10108	46.96
10	30.0 TONNES	96	115	140	55	150	375	35	AA10108	69.50
11	40.0 TONNES	110	125	150	55	165	415	35	AA10108	89.20
12	50.0 TONNES	125	125	170	55	190	470	35	AA10108	116.20
13	80.0 TONNES	150	125	200	55	225	560	35	AA10108	161.8

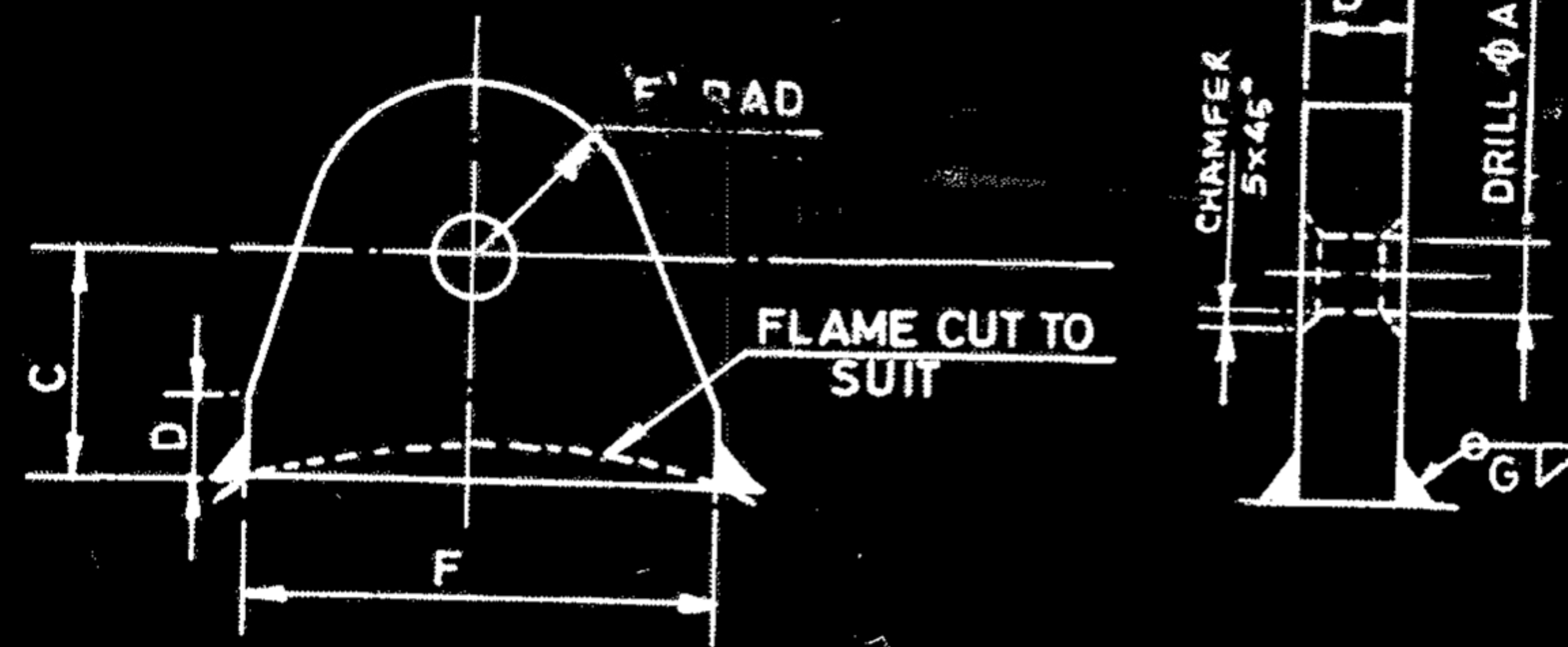

TECH. REQ.

1. FLAME CUT TO BE OF NEAT APPEARANCE.
2. S.W.L TO BE CLEARLY STAMPED ON BOTH FACES.
3. FLAME CUT THE LUG TO SUIT THE MOUNTING PROFILE AS REQUIRED.
4. FOR EQUIVALENT / SUPERIOR MATERIAL SPECIFICATION REFER DRG. NO. 3-200-00-49019.
5. FOR TOLERANCES ON DIMENSIONS REFER DRG. NO. 3-200-00-49014.

C 350469 REF. DRG. NO. SIGN & DATE INVENTORY NO.

69	64	65	75	78	79	25	27	29	58	59	60	77	79	31	34	48	55	56	58	65	72		
VAR.00			REMARKS			VAR. NO.			ITEM NO.			DESCRIPTION			STD.			DRAWING NO.			MATL. CODE		
28 → CARD TYPE - 3			28 → CARD TYPE - 1			28 → CARD TYPE - 2			001 LIFTING LUG.			AA10108			UNIT WT.			QTY.					

DRG. REVIEW				ADDITIONAL INFORMATION				STANDARD			
DEPT.	NAME	SIGN	DATE	STATUS OF DRAWING				TYPE OF PRODUCT OR NAME OF CUSTOMER / PROJECT			
FBM	KCS	LSR	26/3/98	DISTRIBUTION OF PRINTS				भारत हेवी इलेक्ट्रिकल्स लिमिटेड भोपाल BHARAT HEAVY ELECTRICALS LTD. BHOPAL			
				HTE - 2, FBM - 7 WTM - 5, THX - 1				नाम / NAME: AV. इत्ता. / SIGN: [Signature] दि. / DATE: 26-3-98 चेक. / CKD. / A: [Signature] स्वीकृत / APPD. / S. CB: [Signature]			
REV.	DATE	ALTERED	DEPT.	SCALE	WEIGHT (K.G.)	REF. TO ASSY. DRG.	ITEM NO.	भा. (कि.ग्रा.) / WEIGHT (K.G.): SEE TABLE असे. ड्राइंग का संदर्भ / REF. TO ASSY. DRG.: इट्टा. क. / ITEM NO.: मद्र. संख्या / NO. OF SHT.: 013			
		CHECKED	402	N.T.S.	SEE TR 5			ड्राइंग क्र. / DRAWING NO.: 3-230-29-49.140 पृष्ठ क्र. / SHT. NO. 1 / पृष्ठों की सं. / NO. OF SHT. 1			
				LIFTING LUG				00			





## COMBINED BILL OF MATERIAL

Printed On:06.04.2022

Printed By:

CBOM No: 02120217802 CBOM Var: 00  
Description: MIV BODY (FABRICATION)

Revno: 2

Rev Date: 29.07.2021

Total weight: 21735.0

### RECORD OF CHANGES

Drawing No	Var	Revno	Rev Date	Description
02120217802	00	1	27.07.2021	1. Route update in item 0 2. Blank weight & remark update in item 1 & 2 3. Blank size, weight & remark update in item 6 & 7
02120217802	00	2	29.07.2021	Norm per piece update in item no: 4,10,11

CBOM - 02120217802 00

	ENGG		TTX		WTX	
	Initial	Date	Initial	Date	Initial	Date
Worked By	hxesko	21.06.2021	ttxdee	01.07.2021	bk2rd	01.07.2021
Checked By	stenn	01.07.2021	ttxdk	01.07.2021	bk2rd	01.07.2021
Approved By	sterr1	01.07.2021	tbrmrkr	01.07.2021	wtxblm	01.07.2021



# COMBINED BILL OF MATERIAL

Printed On:06.04.2022

Printed By:

**CBOM No:** 02120217802 **CBOM Var:** 00  
**Description:** MIV BODY (FABRICATION)

**Revno:** 2

**Rev Date:** 29.07.2021

**Total weight:** 21735.0

Item No	Drawingno Var Mvar	Mat Code	Mat Spec	Weight	Blank Sizes	Nos	Qty	Norm/pc	Extra Norm	Total Norm
Qty( Total )	Description		Assy. Remarks	Inclusion?	Mat Shape		Remarks			
Typ Cat Zone	Var/Matl. Description		ENGG SIZE/GRP	Fab Wt	Route				Spare Code	Unit
0	02120217802 00			21735.0						
1(1)	MIV BODY (FABRICATION)			Y						
MF DR			N		0306-0313-0306					
1		W96321301043		5070.0	4400.0X4400.0	1	1	7951.0	0.0	7951.0
1(1)	U/S FLANGE			Y	4200X1700X90					Tot. 1.5 plate use (4200x1700)
RM DR	PLATE 90TK ASTM A 537 CL-2		4400.0X4400.0		0072-0301-0306-0301-0317-0306					KG
2		W96321301043		5300.0	4400.0X4400.0	1	1	7951.0	0.0	7951.0
1(1)	D/S FLANGE			Y	4200X1700X90					Tot. 1.5 plate use (4200x1700)
RM DR	PLATE 90TK ASTM A 537 CL-2		4400.0X4400.0		0072-0301-0306-0301-0317-0306					KG
3		AA1011819228	AA10119	1750.0	5109.0X852.0	1	2	2011.0	0.0	4022.0
2(2)	CYLINDER HALF			Y	PL 56					BA included
RM DR	ST-FE410 WB-PLATE		4700.0X852.0		0072-0301-0306					KG
4		W96321301094		1067.0	856.0X1000.0	1	2	1836.0	0.0	3672.0
2(2)	TRUNNION HOUSING			Y	1800X1000X260					
RM DR	PLATE 260TK ASTM A 516 GR-60		1000.0X856.0		0072-0301-0317-0306					KG
5		AA1011819260	AA10119	115.0	1478.0X240.0	1	4	234.0	0.0	936.0
4(4)	TRUNNION HOUSING RING HALF			Y	PL 80					BA included
RM DR	ST-FE410 WB-PLATE		1200.0X240.0		0072-0301-0306					KG
6		AA1011819228	AA10119	1026.0	2580.0X1580.0	1	1	1883.3	0.0	1883.3
1(1)	CENTRAL RIB HALF UPPER			Y	PL 56					Make in 4 parts.
RM DR	ST-FE410 WB-PLATE		4400.0X1771.0		0072-0301-0306					KG
7		AA1011819228	AA10119	1227.0	2300.0X2080.0	1	1	2210.2	0.0	2210.2
1(1)	CENTRAL RIB HALF LOWER			Y	PL 56					Make in 4 parts.
RM DR	ST-FE410 WB-PLATE		4400.0X1771.0		0072-0301-0306					KG
8		AA1011819228	AA10119	59.6	399.0X340.0	1	8	62.7	0.0	501.6
8(8)	RIB-1			Y	PL 56					
RM DR	ST-FE410 WB-PLATE		399.0X340.0		0072-0301-0306					KG
9		AA1011819228	AA10119	81.6	399.0X455.0	1	20	83.8	0.0	1676.0
20(20)	RIB-2			Y	PL 56					
RM DR	ST-FE410 WB-PLATE		455.0X399.0		0072-0301-0306					KG

**ENGG**

**TTX**

**WTX**

	Initial	Date	Initial	Date	Initial	Date
Worked By	hxesko	21.06.2021	ttxdee	01.07.2021	bk2rd	01.07.2021
Checked By	stenn	01.07.2021	ttxdk	01.07.2021	bk2rd	01.07.2021
Approved By	sterr1	01.07.2021	tbrmrkr	01.07.2021	wtxblm	01.07.2021



# COMBINED BILL OF MATERIAL

Printed On:06.04.2022

Printed By:

CBOM No: 02120217802 CBOM Var: 00  
Description: MIV BODY (FABRICATION)

Revno: 2

Rev Date: 29.07.2021

Total weight: 21735.0

Item No	Drawingno	Var	Mvar	Mat Code	Mat Spec	Weight	Blank Sizes	Nos	Qty	Norm/pc	Extra Norm	Total Norm
Qty( Total )	Description			Assy. Remarks	Inclusion?	Mat Shape	Remarks					
Typ	Cat	Zone	Var/Matl.	Description	ENGG SIZE/GRP	Fab Wt	Route			Spare Code	Unit	
10				W96321301043		302.0	855.0X500.0	1	2	317.0	0.0	634.0
2(2)				BASE PLATE		Y	4200X1700X90					
RM	DR			PLATE 90TK ASTM A 537 CL-2	855.0X500.0		0072-0301-0306			KG		
11				W96321301060		340.0	946.0X400.0	1	4	405.0	0.0	1620.0
4(4)				LIFTING BLOCK		Y	3500X1700X130					
RM	DR			PLATE 130TK ASTM A 537 CL-2	946.0X400.0		0072-0301-0317-0306			KG		

CBOM - 02120217802

	ENGG		TTX		WTX	
	Initial	Date	Initial	Date	Initial	Date
Worked By	hxesko	21.06.2021	ttxdee	01.07.2021	bk2rd	01.07.2021
Checked By	stenn	01.07.2021	ttxdk	01.07.2021	bk2rd	01.07.2021
Approved By	sterr1	01.07.2021	tbnrkr	01.07.2021	wtxblm	01.07.2021



## COMBINED BILL OF MATERIAL

Printed On:06.04.2022

Printed By:

CBOM No: 12120220101 CBOM Var: 00  
Description: LEVER ASSEMBLY (L.H.S.)

Revno: 11

Rev Date: 08.03.2022

Total weight: 4750.0

### RECORD OF CHANGES

Drawing No	Var	Revno	Rev Date	Description
12120220101	00	1	27.07.2021	1. Route update in item 0 2. Blank weight update in item 3
12120220101	00	2	29.07.2021	Norm per piece updation in item no:4&5
12120220101	00	3	08.03.2022	Auto Revision 32302949140/04
12120220101	00	4	08.03.2022	Auto Revision 32302949140/04
12120220101	00	5	08.03.2022	Auto Revision 32302949140/04
12120220101	00	6	08.03.2022	Auto Revision 32302949140/04
12120220101	00	7	08.03.2022	Auto Revision 32302949140/04
12120220101	00	8	08.03.2022	Auto Revision 32302949140/04
12120220101	00	9	08.03.2022	Auto Revision 32302949140/04
12120220101	00	10	08.03.2022	Auto Revision 32302949140/04
12120220101	00	11	08.03.2022	Auto Revision 32302949140/04

CBOM - 12120220101 00

	ENGG		TTX		WTX	
	Initial	Date	Initial	Date	Initial	Date
Worked By	hxesko	21.06.2021	ttxdee	01.07.2021	bk2rd	30.06.2021
Checked By	stenn	01.07.2021	ttxdk	01.07.2021	bk2rd	30.06.2021
Approved By	sterr1	01.07.2021	tbrmrk	01.07.2021	wtxblm	30.06.2021



# COMBINED BILL OF MATERIAL

Printed On:06.04.2022

Printed By:

**CBOM No:** 12120220101 **CBOM Var:** 00  
**Description:** LEVER ASSEMBLY (L.H.S.)

**Revno:** 11

**Rev Date:** 08.03.2022

**Total weight:** 4750.0

Item No	Drawingno Var Mvar	Mat Code	Mat Spec	Weight	Blank Sizes	Nos	Qty	Norm/pc	Extra Norm	Total Norm
Qty( Total )	Description		Assy. Remarks	Inclusion?	Mat Shape		Remarks			
Typ Cat Zone	Var/Matl. Description		ENGG SIZE/GRP	Fab Wt	Route				Spare Code	Unit
0	12120220101 00			4750.0						
1(1)	LEVER ASSEMBLY (L.H.S.)			Y						
MF DR			N		0306-0313-0236					
1	32120220102 00	AA1011819228	AA10119	1337.0	3359.0X2429.0	1	1	3769.0	0.0	3769.0
1(1)	LEVER ARM-1			Y	PL 56		Use left offcut			
MF DR					0072-0301-0317-0306					KG
2	32120220104 00	AA1011819228	AA10119	1337.0	3359.0X2429.0	1	1	3769.0	0.0	3769.0
1(1)	LEVER ARM-2			Y	PL 56		Use left offcut			
MF DR					0072-0301-0317-0306					KG
3	42120220101 00	AA1011819198	AA10119	1201.35	1439.0X1100.0	1	1	1802.0	0.0	1802.0
1(1)	CLOSING WEIGHT		ACHIEVE THICKNESS 138 mm	Y	PL 40		138mm. thick wt. 1802 Kg.			
MF DR					0072-0301-0317-0306					KG
4		W96321301094		1100.0	860.0X860.0	1	1	1586.0	0.0	1586.0
1(1)	BOSS			Y	1800X1000X260					
RM DR	PLATE 260TK ASTM A 516 GR-60		860.0X860.0		0072-0301-0317-0306					KG
5		W96321501077		42.0	2325.0X60.0	1	1	57.5	0.0	57.5
1(1)	RING		REFINISH TO 40 THICKNESS	Y	50TK X 1250 WIDTH X 6000 LG					
RM DR	S. S PLATES (13% CR - 4% NI)		2325.0X60.0		0072-0236-0306					KG
6	32302949140 04	AA1011819201	AA10119	5.35	165.0X130.0	1	4	7.96	0.0	31.84
4(4)	LIFTING LUG			Y	PL 45					
MF DR	5.5 T				0072-0301-0317-0306					KG
7		AA1011819228	AA10119	27.0	445.0X138.0	1	1	28.4	0.0	28.4
1(1)	RIB 56TK X 138 X 445			Y	PL 56					
RM DR	ST-FE410 WB-PLATE		445.0X138.0		0072-0301-0306					KG
8	32302949140 02	AA1011819155	AA10119	1.6	115.0X95.0	1	1	2.3	0.0	2.3
1(1)	LIFTING LUG			Y	PL 25					
MF DR	2.0 T				0072-0301-0317-0306					KG

**ENGG**

**TTX**

**WTX**

	Initial	Date	Initial	Date	Initial	Date
Worked By	hxesko	21.06.2021	ttxdee	01.07.2021	bk2rd	30.06.2021
Checked By	stenn	01.07.2021	ttxdk	01.07.2021	bk2rd	30.06.2021
Approved By	sterr1	01.07.2021	tbrmr	01.07.2021	wtxblm	30.06.2021



# COMBINED BILL OF MATERIAL

Printed On:06.04.2022

Printed By:

CBOM No: 12120220102 CBOM Var: 00  
Description: LEVER ASSEMBLY (R.H.S.)

Revno: 11

Rev Date: 08.03.2022

Total weight: 4750.0

## RECORD OF CHANGES

Drawing No	Var	Revno	Rev Date	Description
12120220102	00	1	27.07.2021	1. Route update in item 0 2. Blank weight update in item 3
12120220102	00	2	29.07.2021	Norm per piece updation in item no:4&5
12120220102	00	3	08.03.2022	Auto Revision 32302949140/04
12120220102	00	4	08.03.2022	Auto Revision 32302949140/04
12120220102	00	5	08.03.2022	Auto Revision 32302949140/04
12120220102	00	6	08.03.2022	Auto Revision 32302949140/04
12120220102	00	7	08.03.2022	Auto Revision 32302949140/04
12120220102	00	8	08.03.2022	Auto Revision 32302949140/04
12120220102	00	9	08.03.2022	Auto Revision 32302949140/04
12120220102	00	10	08.03.2022	Auto Revision 32302949140/04
12120220102	00	11	08.03.2022	Auto Revision 32302949140/04

CBOM - 12120220102 00

	ENGG		TTX		WTX	
	Initial	Date	Initial	Date	Initial	Date
Worked By	hxesko	21.06.2021	ttxdee	01.07.2021	bk2rd	30.06.2021
Checked By	stenn	01.07.2021	ttxdk	01.07.2021	bk2rd	30.06.2021
Approved By	sterr1	01.07.2021	tbrmrk	01.07.2021	wtxblm	30.06.2021



# COMBINED BILL OF MATERIAL

Printed On:06.04.2022

Printed By:

CBOM No: 12120220102    CBOM Var: 00  
Description: LEVER ASSEMBLY (R.H.S.)

Revno: 11

Rev Date: 08.03.2022

Total weight: 4750.0

Item No	Drawingno Var Mvar	Mat Code	Mat Spec	Weight	Blank Sizes	Nos	Qty	Norm/pc	Extra Norm	Total Norm
Qty( Total )	Description		Assy. Remarks	Inclusion?	Mat Shape		Remarks			
Typ Cat Zone	Var/Matl. Description		ENGG SIZE/GRP	Fab Wt	Route				Spare Code	Unit
0	12120220102 00			4750.0						
1(1)	LEVER ASSEMBLY (R.H.S.)			Y						
MF DR			N		0306-0236					
1	32120220102 00	AA1011819228	AA10119	1337.0	3359.0X2429.0	1	1	3769.0	0.0	3769.0
1(1)	LEVER ARM-1			Y	PL 56		Use left offcut			
MF DR					0072-0301-0317-0306					KG
2	32120220104 00	AA1011819228	AA10119	1337.0	3359.0X2429.0	1	1	3769.0	0.0	3769.0
1(1)	LEVER ARM-2			Y	PL 56		Use left offcut			
MF DR					0072-0301-0317-0306					KG
3	42120220101 00	AA1011819198	AA10119	1201.35	1439.0X1100.0	1	1	1802.0	0.0	1802.0
1(1)	CLOSING WEIGHT		ACHIEVE THICKNESS 138 mm	Y	PL 40		138mm. thick wt. 1802 Kg.			
MF DR					0072-0301-0317-0306					KG
4		W96321301094		1100.0	860.0X860.0	1	1	1586.0	0.0	1586.0
1(1)	BOSS			Y	1800X1000X260					
RM DR	PLATE 260TK ASTM A 516 GR-60		860.0X860.0		0072-0301-0317-0306					KG
5		W96321501077		42.0	2325.0X60.0	1	1	57.5	0.0	57.5
1(1)	RING		REFINISH TO 40 THICKNESS	Y	50TK X 1250 WIDTH X 6000 LG					
RM DR	S. S PLATES (13% CR - 4% NI)		2325.0X60.0		0072-0236-0306					KG
6	32302949140 04	AA1011819201	AA10119	5.35	165.0X130.0	1	4	7.96	0.0	31.84
4(4)	LIFTING LUG			Y	PL 45					
MF DR	5.5 T				0072-0301-0317-0306					KG
7		AA1011819228	AA10119	27.0	445.0X138.0	1	1	28.4	0.0	28.4
1(1)	RIB 56TK X 138 X 445			Y	PL 56					
RM DR	ST-FE410 WB-PLATE		445.0X138.0		0072-0301-0306					KG
8	32302949140 02	AA1011819155	AA10119	1.6	115.0X95.0	1	1	2.3	0.0	2.3
1(1)	LIFTING LUG			Y	PL 25					
MF DR	2.0 T				0072-0301-0317-0306					KG

ENGG

TTX

WTX

Worked By	hxesko	21.06.2021	ttxdee	01.07.2021	bk2rd	30.06.2021
Checked By	stenn	01.07.2021	ttxdk	01.07.2021	bk2rd	30.06.2021
Approved By	sterr1	01.07.2021	tbrmr	01.07.2021	wtxblm	30.06.2021



## COMBINED BILL OF MATERIAL

Printed On:06.04.2022

Printed By:

CBOM No: 12120220106 CBOM Var: 00  
Description: DISCHARGE VALVE DOOR

Revno: 2

Rev Date: 29.07.2021

Total weight: 28610.0

### RECORD OF CHANGES

Drawing No	Var	Revno	Rev Date	Description
12120220106	00	1	27.07.2021	1. Route update in item 0 2. Blank weight update in item 1 & 2
12120220106	00	2	29.07.2021	Norm per piece updation in item no:3&6

CBOM - 12120220106 00

	ENGG		TTX		WTX	
	Initial	Date	Initial	Date	Initial	Date
Worked By	hxeko	21.06.2021	ttxdee	01.07.2021	bk2rd	01.07.2021
Checked By	stenn	01.07.2021	ttxdk	01.07.2021	bk2rd	01.07.2021
Approved By	sterr1	01.07.2021	tbrmrkr	01.07.2021	wtxblm	01.07.2021



# COMBINED BILL OF MATERIAL

Printed On:06.04.2022

Printed By:

CBOM No: 12120220106 CBOM Var: 00  
Description: DISCHARGE VALVE DOOR

Revno: 2

Rev Date: 29.07.2021

Total weight: 28610.0

Item No	Drawingno Var Mvar	Mat Code	Mat Spec	Weight	Blank Sizes	Nos	Qty	Norm/pc	Extra Norm	Total Norm
Qty( Total )	Description		Assy. Remarks	Inclusion?	Mat Shape		Remarks			
Typ Cat Zone	Var/Matl. Description		ENGG SIZE/GRP	Fab Wt	Route				Spare Code	Unit
0	12120220106 00			28610.0						
1(1)	DISCHARGE VALVE DOOR			Y						
MF	(FABRICATION & PRE M/CING)	N			0306-0313-0306					
1		W96321301060		4450.5	3450.0X1422.0	1	2	5261.58	0.0	10523.16
2(2)	DISC SEGMENT - I			Y	3500X1700X130					
RM DR	PLATE 130TK ASTM A 537 CL-2		3450.0X1422.0		0072-0301-0317-0306					KG
2		W96321301078		2515.5	3086.0X703.0	1	4	3221.65	0.0	12886.6
4(4)	DISC SEGMENT - II			Y	3000X2700X180					
RM DR	PLATE 180TK ASTM A 537 CL-2		3086.0X703.0		0072-0301-0317-0306					KG
3		W96321301094		2950.0	1670.0X980.0	1	1	3510.0	0.0	3510.0
1(1)	TRUNNION BLOCK-1			Y	1800X1000X260					
RM DR	PLATE 260TK ASTM A 516 GR-60		1670.0X980.0		0072-0301-0317-0306					KG
4		AA1011819228	AA10119	1011.0	3334.0X700.0	1	1	1078.0	0.0	1078.0
1(1)	RIB-I			Y	PL 56					
RM DR	ST-FE410 WB-PLATE		3334.0X700.0		0072-0301-0317-0306					KG
5		AA1011819260	AA10119	1298.0	2986.0X700.0	1	2	1380.0	0.0	2760.0
2(2)	RIB-II			Y	PL 80					
RM DR	ST-FE410 WB-PLATE		2986.0X700.0		0072-0301-0317-0306					KG
6		W96321301094		2950.0	1670.0X980.0	1	1	3510.0	0.0	3510.0
1(1)	TRUNNION BLOCK-2			Y	1800X1000X260					
RM DR	PLATE 260TK ASTM A 516 GR-60		1670.0X980.0		0072-0301-0317-0306					KG

CB

	ENGG		TTX		WTX	
	Initial	Date	Initial	Date	Initial	Date
Worked By	hxesko	21.06.2021	ttxdee	01.07.2021	bk2rd	01.07.2021
Checked By	stenn	01.07.2021	ttxdk	01.07.2021	bk2rd	01.07.2021
Approved By	sterr1	01.07.2021	tbrmrkr	01.07.2021	wtxblm	01.07.2021

## Certificate

In line with Government Public Procurement Order No. P-45021/2/2017-BE-II dt. 15.06.2017 & P-45021/2/2017-PP (BE-II) dated 28.05.2018, we hereby certify that we M/s Â \_\_\_\_\_(supplier name) are local supplier meeting the requirement of minimum local content (50%) as defined in above orders for the material against Enquiry No.

---

Details of location at which local value addition will be made is as follows:

---

---

We also understand, false declarations will be in breach of the Code of Integrity under Rule 175(1)(i)(h) of the General Financial Rules for which a bidder or its successors can be debarred for up to two years as per Rule 151 (iii) of the General Financial Rules along with such other actions as may be permissible under law.

Seal and Signature of Supplier



## BHARAT HEAVY ELECTRICALS LIMITED

HEEP-HARIDWAR, UTTARAKHAND (249403)

General Instructions and Standard Terms & Conditions for bidding against Tender Enquiry (GISTC)

For Indian Bidders (Version June-2021, Rev: 06)

### Table of Contents

1. GENERAL .....	1
2. ORIGIN OF QUOTATION .....	1
3. SUBMISSION OF TENDER .....	1
4. TENDER OPENING .....	2
5. SPECIFICATION, DRAWINGS & STANDARD .....	2
6. PRICE SCHEDULE .....	3
7. REVERSE AUCTION .....	3
8. DELIVERY TERMS .....	3
9. LD FOR LATE DELIVERY .....	4
10. PAYMENT TERMS .....	4
11. TAXES & DUTIES .....	5
12. BANK GUARANTEE .....	6
13. GUARANTEE / WARRANTY AND CORRESPONDING REPAIRS / REPLACEMENT OF GOODS .....	6
14. QUALITY REQUIREMENT .....	6
15. VALIDITY .....	6
16. RIGHT OF ACCEPTANCE .....	6
17. TRANSIT INSURANCE .....	7
18. RISK PURCHASE .....	7
19. FORCE MAJEURE CLAUSE .....	7
20. NON-DISCLOSURE AGREEMENT .....	8
21. SETTLEMENT OF DISPUTES / ARBITRATION .....	8
22. WHARFAGE / DEMURRAGE RESPONSIBILITY .....	8
23. CONDITIONS FOR AVAILING MICRO & SMALL ENTERPRISES (MSE'S) BENEFITS .....	8
24. INFORMATION TO THE BIDDERS .....	10
25. MAKE IN INDIA (GOVT-NOTIFICATION) .....	10
26. RESTRICTIONS UNDER RULE 144(XI) OF THE GENERAL FINANCIAL RULES (GFRs), 2017 .....	12

27. NOTE..... 12

### 1. GENERAL.

These general terms & conditions shall apply to all the Tender Enquiries, notice inviting tenders, request for quotations concerning the supply of goods and / or rendering of services to Bharat Heavy Electricals Ltd., HEEP, Haridwar (hereinafter referred to as BHEL or the Purchaser). In case of placement of order these conditions will become part of Purchase Order (P.O) until unless the deviations are specifically agreed by BHEL.

### 2. ORIGIN OF QUOTATION.

- a) The quotation should preferably be from the principal bidder. However tender specific authorized registered dealer/agent can also submit the bid on their behalf, failing which the quotation is liable to be ignored. BHEL prefers to deal directly with the principal manufacturers.
- b) An agent cannot quote on behalf of more than one principal in the same Tender Enquiry.

### 3. SUBMISSION OF TENDER.

- a) Bid / Quotation must be enclosed in sealed cover on which tender enquiry number and the due date MUST BE written and be invariably sent under REGISTERED POST / SPEED POST / COURIER / Dropped in the Tender Box: addressed as follows:

Quotation against Enquiry No. \_\_\_\_\_

Dated: \_\_\_\_\_

Due on: \_\_\_\_\_

To,

**THE HEAD OF MATERIALS MANAGEMENT,  
Heavy Electrical Equipment Plant,  
Bharat Heavy Electricals Limited,  
HARIDWAR-249403 (Uttarakhand), INDIA.**

- b) TENDER ROOM is located at: Room No. - 415, 4<sup>th</sup> Floor, Main Admin. Building, BHEL-HEEP, Haridwar.

## Quotations / Bids not in accordance with General Instructions and Standard Terms & Conditions are likely to be ignored.



## BHARAT HEAVY ELECTRICALS LIMITED

HEEP-HARIDWAR, UTTARAKHAND (249403)

General Instructions and Standard Terms & Conditions for bidding against Tender Enquiry (GISTC)

For Indian Bidders (Version June-2021, Rev: 06)

- c) In case of Three / Two Part Bid, technical bid containing technical offer, duly signed and un-priced copy of the Price Bid should be kept in one envelope. Price Bid containing only the price should be kept in a separate envelope. All envelopes indicating Part-1 or Part-2 or Part-3 as the case may be to be put in a bigger envelope. Please note that un-priced bid should be the exact replica of price bid but without prices.
- d) The bid / quotation must be posted before due date, keeping allowance for postal transit time. Quotations sent by any mode but not received in time will be ignored. Tender received through authorized E-mail is also acceptable. However, in time submission of tender in tender box shall be the responsibility of the bidder, sent through any mode. Documents submitted with the offer / bid shall be signed and stamped in each page by authorized representative of the bidder.
- e) Any additional documents submitted by supplier / bidder, during processing of registration application / tender or after placement of order shall not be accepted unless it is submitted with forwarding letter and duly signed and stamped.
- f) The bids of the bidders who are on the banned list and also the bids of the bidders, who engage the services of the banned firms, shall be rejected. The cutting / overwriting in the bid / offer must be duly attested by the signatories to the bid. The list of firms banned by BHEL is available on BHEL web site [www.bhel.com](http://www.bhel.com).
- g) Being PMD vendor, if you are not quoting against this tender enquiry, please send your regret letter positively for our reference with valid reasons for not participating in the tender enquiry. Repeated lack of response on the part of bidder may lead to deletion such PMD vendor from BHEL's approved vendor list.
- h) The bidders will submit Integrity Pact, duly signed by its authorized signatory, along with their bids wherever estimated tender value is Rs. 2 Crore or more.
- i) In case of open tender, technically qualified unregistered bidders may apply online for registration through <http://www.bhel.com/index.php/vender>.
- j) BHEL reserves the right to award tendered quantities among more than one bidder (after acceptance of L1 price by the other bidders). BHEL can also consider awarding of part of the tendered quantity to other than L-1 bidder at L1 counter offered rates, if the quantity offered by the L-1 bidder is less than the quantity tendered for.
- k) In case of e-Tendering (Online bidding through e-portal), offline bid submitted in hard copy or in any other form by the vendor / supplier will not be accepted and will be rejected out rightly. Only e-portal bid will be accepted.

#### 4. TENDER OPENING.

Tender opening is scheduled to start in the Tender Room at 2:00 PM, on the due date. Therefore, bid / quotations must reach this office / tender Box latest by 1:45 PM on due date. Only participating bidders are allowed to attend tender opening. **TENDERS RECEIVED AFTER THE SPECIFIED TIME OF THEIR 'SUBMISSION' WILL BE TREATED AS LATE TENDERS AND SHALL NOT BE CONSIDERED UNDER ANY CIRCUMSTANCES.** The bidders or their authorized representatives may be allowed to attend tender opening if duly authorized by their principals, through a tender specific letter on that particular day. General authorization letter is not acceptable.

***Note: - Foreign bidders willing to attend the bid opening has to provide the requisite documents to the concerned Purchase executives for arranging gate pass for them.***

#### 5. SPECIFICATION, DRAWINGS & STANDARD.

- a) Bidders must give their detailed specification in the quotation along with relevant technical literature / catalogue etc. against the tender enquiry.
- b) The Bid should be accompanied with relevant copies of catalogues, drawings or specification as per tender enquiry.

## Quotations / Bids not in accordance with General Instructions and Standard Terms & Conditions are likely to be ignored.



## BHARAT HEAVY ELECTRICALS LIMITED

HEEP-HARIDWAR, UTTARAKHAND (249403)

General Instructions and Standard Terms & Conditions for bidding against Tender Enquiry (GISTC)

For Indian Bidders (Version June-2021, Rev: 06)

If these documents are not furnished, the offer is liable to be rejected.

- c) Wherever national / international (N/IN) standards are referred, the latest N/IN standards are to be followed. Mention year & date of standard revision that shall be followed for the supply.
- d) All Drawings and Standards are proprietary of BHEL. It must not be used in anyway detrimental to the interest of BHEL or without permission of BHEL.

### 6. PRICE SCHEDULE.

- a) Kindly quote your prices in figures and words both. In case of any discrepancy in value, the prices quoted in words shall be considered for evaluation and establishing L1 status.
- b) Prices quoted should not be more than the prices quoted to any other BHEL units / offices / divisions. Vendor to submit copy of latest Purchase Order placed by any unit of BHEL for similar items in the technical bid. In case no order has been placed on such items, specific confirmation that no order has been placed on such items should be provided.
- c) Prices should be quoted on F.O.R. Destination basis. Transit insurance shall be arranged by BHEL and not to be included in the prices. The offers quoted on other than F.O.R destination basis may result in non-consideration of such bids.
- d) In case BHEL accepts the EX-Works prices, such offers will be loaded by 1.5% of EX-Works value towards freight or with actual freight charges as per BHEL freight rate contract whichever is higher.
- e) In case of Indigenous items covered by DGS & D Rate Contract, the bidders should submit latest valid copy of the rate contract along with bid / quotation
- f) Applicable **IGST / CGST / SGST** and any other statutory levy should be indicated separately and clearly in the bid / quotation.

- g) Bidders can dispatch goods through any Indian Bank Association approved transporters having their branch at HARIDWAR / destination. If material is dispatched through other than Indian Bank Association approved transporter, material to be delivered on door delivery BHEL Stores basis.
- h) In case of dispatch of material through any other unapproved transporter, payment shall be made only after receipt of material and any additional charges payable to the transporter shall be to the bidder's account.
- i) Any demurrage / godown rent payable to the transporter / or to godown's owner due to any delay attributed by the supplier shall be recovered from supplier's account.
- j) Currency of Evaluation shall be INR.

**NB: Financial evaluation of L1, L2 .....Status will be on the basis of Landed Cost to BHEL.**

### 7. REVERSE AUCTION.

**Wherever RA is declared in the special terms and conditions of tender enquiry, following shall be applicable and Bidders to confirm the same:**

"BHEL shall be resorting to Reverse Auction (RA) (Guidelines as available on www.bhel.com) for this tender. RA shall be conducted among all the techno-commercially qualified bidders.

Price bids of all techno-commercially qualified bidders shall be opened and same shall be considered as initial bids of bidders in RA. In case any bidder(s) do(es) not participate in online Reverse Auction, their sealed envelope price bid along with applicable loading, if any, shall be considered for ranking."

### 8. DELIVERY TERMS.

- a) Goods shall be delivered on 'FOR Destination' basis to the named destination unless otherwise called for in the tender enquiry.
- b) Loading on account of 3rd party inspection charges in case of Indian bidders shall be 0.20%.

**## Quotations / Bids not in accordance with General Instructions and Standard Terms & Conditions are likely to be ignored.**



## BHARAT HEAVY ELECTRICALS LIMITED

HEEP-HARIDWAR, UTTARAKHAND (249403)

General Instructions and Standard Terms & Conditions for bidding against Tender Enquiry (GISTC)

For Indian Bidders (Version June-2021, Rev: 06)

### 9. LIQUIDATED DAMAGES (LD) FOR LATE DELIVERY.

#### a) Where items of Purchase Order are independently usable.

Liquidated Damages (LD) for Late Deliveries shall be applicable @0.5% per week or part thereof on the value of respective delayed supplies subject to a maximum of 10% of the value of respective delayed supplies. Value of delayed supplies will mean the Gross Value payable to the vendor (Before LD) against such supplies excluding taxes and duties.

#### b) Where the total items are required for a main equipment and items are interdependent.

Liquidated Damages (LD) for Late Deliveries shall be applicable @0.5% per week or part thereof on total value of Purchase Order subject to maximum of 10% of the total value of Purchase Order. Purchase Order value for this purpose shall be the Total Gross Value payable to the vendor (Before LD) excluding taxes and duties.

#### c) Bidders are requested to quote the best delivery meeting the delivery requirements. BHEL reserves the right to reject the offers not meeting BHEL's delivery requirement.

#### d) Commencement of delivery period shall be reckoned from the date of PO / LOI or any other agreed milestone.

#### e) Bidder shall deliver the goods in the manner and schedule agreed under the terms and conditions of Purchase order.

#### f) DELIVERY IN CASE OF REJECTION: In case the material is rejected, then date of replacement will be considered as the actual date of delivery.

#### g) DELIVERY AGAINST BANK DOCUMENTS: In case payment terms quoted by bidder are documents through bank, and the delivery terms being "FOR Haridwar / FOR Transporter Go-down" then date of delivery will be date of intimation by transporter / bidder of delivery of material at Haridwar for the LD purpose.

#### h) Where the payments are through bank, the documents may be presented for negotiation to BHEL authorized / nominated bank.

i) Payment of Liquidated Damages (LD) shall not in any way relieve the vendor from any of its obligations & liabilities under the contract.

### 10. PAYMENT TERMS.

a) BHEL's standard payment term is Payment after receipt and acceptance of materials / items at HEEP, BHEL-Store or at desired destination unless otherwise specified in Special Terms attached to the tender enquiry.

b) BHEL reserves the right to accept or reject the offer of the bidder who quotes the payment term other than BHEL's standard payment term.

c) Loading on account of deviation in payment terms shall be done as per extant rules of BHEL-Haridwar.

d) 100% payment along with taxes, freight & insurance will be made after receipt and acceptance of material and within 75 days from the date of invoice subject to submission of non-discrepant documents within 15 days of supply as per terms and conditions of Purchase Order. In case any discrepancy found in the documents, BHEL will notify the same to vendor within 7 days of receipt. Vendor has to clear all the discrepancies in one go within 7 days thereafter else the payment of vendor may get delayed.

e) For MSEs (covered under MSME Act) which are registered and periodically renewed with BHEL, the payment will be made within 45 days or as prescribed in the relevant act.

f) Adherence to the above time schedule of payment is contingent upon Vendor complying with GST Rules w.r.t availment of Input Tax Credit by BHEL.

g) In case GST credit is delayed / denied to BHEL, due to non / delayed receipt of goods and / or tax invoice or expiry of the timeline prescribed in GST Law for availing such ITC, or any other reason not attributable to BHEL, GST amount shall be recoverable from Vendor along with interest levied / leviable on BHEL.

h) The taxes and duties that are reimbursed would be the ones applicable as on the contractual Purchase order delivery date or the amount actually paid whichever is less.



## BHARAT HEAVY ELECTRICALS LIMITED

HEEP-HARIDWAR, UTTARAKHAND (249403)

General Instructions and Standard Terms & Conditions for bidding against Tender Enquiry (GISTC)

For Indian Bidders (Version June-2021, Rev: 06)

**i) The loading criteria for the different payment terms shall be as under;**

Payment Terms	Days of Loading
After Receipt & Acceptance of material within 75 days of supply.	<b>No Loading</b>
Against Delivery at BHEL-Stores Haridwar.	<b>45</b>
Against documents through bank (CAD):	<b>45</b>
Letter of Credit (LC)	<b>120</b>
Usance LC	No Loading if usance period is > 120 Days.
	Loading of days' difference i.e. difference between 120 days and usance period if the usance period is < 75 days.
Advance	Delivery Period + 120 Days - Advance Payment Days.

### 11. TAXES & DUTIES.

- a) The bidder to specify in their offer (part 1 bid) the category of their registration under GST like Registered, Unregistered and composite dealer.
- b) The provisional GST registration number of Bharat Heavy Electrical Ltd, Heavy Electricals Equipment Plant, Ranipur, Haridwar is "05AAACB4146P1ZL" with state Code as "05" and State Name as "Uttarakhand".
- c) Please quote our provisional GST registration number in all invoices raised for supply of goods and services under GST regime and also ensure filing of timely return and payment of tax and compliance of other applicable provisions on supplier under GST regime.
- d) No GST will be reimbursed to unregistered or composite dealer. In the event, any GST is quoted by composite dealer, the same shall be added to the cost of supply in evaluating the bid.
- e) Since, input credit of GST will be available to BHEL-Haridwar only after correct filing of return and payment of applicable GST by supplier, reimbursement of GST shall be made by

BHEL-Haridwar on matching of vendor inputs at GST portal, ensuring availability of input credit to BHEL Haridwar. Payment of GST will be made to vendor after matching of input credit and vendor to ensure submission of their invoices along with consent to accept payment of tax after such matching in all cases where bills are submitted directly to BHEL-Haridwar or through bank or under LC or through any other mode.

- f) In the event of any disallowance of input credit or applicability of interest or any other financial liability arises on BHEL-Haridwar due to any default of supplier under GST, such implication shall be to supplier's account.
- g) In the event of any change in the status of the vendor after the submission of the bid but before the supply, GST applicable at the time of supply or in the bid, based on the registration status of the vendor, whichever is lower shall be payable.
- h) Where ever applicable If PAN (Permanent Account Number) of the recipient is not available, income tax is deductible either at the normal rate or at the rate of 20 percent, whichever is higher as per Section 206AA of Indian Income Tax Act 1961.
- i) The bidder shall clearly indicate HSN (*Harmonised System Nomenclature*) / SAC (*Service Accounting Code*), its description and applicable rate of GST for each item in his techno-commercial bid.
- j) Statutory Variation in Taxes & duties as applicable at the time of supply shall be payable. However, in the event of no change in law but bidder quoting certain tax structure in bid document which is lower than the applicable one, such amount shall be the maximum amount of tax that can be claimed by bidder.
- k) **IMPORTED GOODS OFFERED BY INDIAN BIDDERS AGAINST DEALER INVOICE:** Wherever the material being offered is imported, the bidder must quote the prices inclusive of IGST. The rate and value of IGST as included in the price must be indicated separately. In case quantum of IGST is not mentioned by the bidder the same will not be considered for



## BHARAT HEAVY ELECTRICALS LIMITED

HEEP-HARIDWAR, UTTARAKHAND (249403)

General Instructions and Standard Terms & Conditions for bidding against Tender Enquiry (GISTC)

For Indian Bidders (Version June-2021, Rev: 06)

evaluation. However, bidder will have to pass on the benefit of IGST to BHEL at the time supply.

- l) In case of directly dispatchable items to Customer's Site, BHEL-Haridwar will inform the GST registration number of the respective customer which must be mentioned on the vendor's invoice. Vendor to ensure availability of such information from BHEL-Haridwar before dispatch of any material. However, while filing GSTN-1, BHEL Haridwar GSTN number to be quoted.

Note: - Vendors must ensure compliance of all the applicable rules and procedure as envisaged in the GST Regime. Any loss to BHEL-Haridwar due to fault / non-compliance by the vendor will be to the vendor's account.

### 12. BANK GUARANTEE.

In case the bank guarantees are required to be deposited towards security deposit/performance guarantee or for any other purpose as per the terms of this tender enquiry, such bank guarantees of the requisite value in the denominated currency of the purchase order should be from one of the Indian branch of BHEL consortium banks and the bank guarantee should be in the proforma as prescribed by BHEL. The proforma of bank guarantee and the list of consortium banks are displayed at BHEL website [www.bhelhwr.co.in](http://www.bhelhwr.co.in). However, in case the bank guarantee is not from BHEL consortium banks, then the bidder has to get the bank guarantee confirmed from one of the Indian branch of BHEL consortium banks and the bank charges for such confirmation will be borne by the bidder.

### 13. GUARANTEE / WARRANTY AND CORRESPONDING REPAIRS / REPLACEMENT OF GOODS.

Goods shall comply with the specifications for material, workmanship and performance. Unless otherwise specified, the warranty shall be for a period of 18 months from the date of receipt. If the delivery is found non-compliant during the warranty period, leading to rejection, the Seller shall arrange free replacement / repair of goods, within one month from the date of intimation or any mutually agreed period. The rejected goods shall be taken away by the Seller at his cost and

replaced on Delivered Duty Paid (DDP) (FOR - BHEL Stores / designated destination basis) within such period. In the event of the Seller's failure to comply, Purchaser may take action as appropriate, including Repair / Replenish rejected goods & disposal of rejections, at the risk & cost of the Seller. In case the defects attributable to Seller are detected during processing of the goods at BHEL or at our subcontractor's works, the Seller shall be responsible for free replacement / repair of the goods as required by BHEL.

- b) **RETURN OF REJECTED MATERIAL FOR REPLACEMENT:** The bidder shall have to pay 5% incidental charges while taking back supplied material if it is found rejected on receipt. The rejected material shall be sent back only after receipt of replacement / submission of BG / refund of amount paid.

### 14. QUALITY REQUIREMENT.

Your bid / quotation should have specific confirmation regarding meeting all our quality requirements such as. (i) Test Certificate (TC), (ii) Guarantee Certificate (GC) / Warranty Certificate (WC), (iii) Quality Plan (QP) (if applicable); and (iv) Pre-Dispatch Inspection at your works (if applicable).

### 15. VALIDITY.

The quotation should be valid for a minimum period of 90 days effective from the date of opening of tender, unless otherwise specified in the tender enquiry.

### 16. RIGHT OF ACCEPTANCE.

- a) **BHARAT HEAVY ELECTRICALS LIMITED HARIDWAR** reserves the right to reject any or all the bids / quotations without assigning any reason thereof. BHEL also reserves the right to increase or decrease the tendered quantities. Bidders should be prepared to accept order for reduced quantity without any extra charges.
- b) Any discount / revised offer / bids submitted by a bidder on its own shall be considered, provided it is received on or before the due date and time of offer / bid submission (Part-1). Conditional discounts shall not be considered for evaluation of tenders.



## BHARAT HEAVY ELECTRICALS LIMITED

HEEP-HARIDWAR, UTTARAKHAND (249403)

General Instructions and Standard Terms & Conditions for bidding against Tender Enquiry (GISTC)

For Indian Bidders (Version June-2021, Rev: 06)

- c) Unsolicited discounts / revised offers / bids given after Part-1 bid opening shall not be accepted. No change in price will be permitted within the validity period asked for in the tender enquiry.
- d) In case of changes in scope and / or technical specification and / or commercial terms & conditions having price implication, techno-commercially acceptable bidders shall be asked by BHEL to submit the impact of such changes on their price bids. In case a bidder opts to submit revised price bid instead of impact called for then the latest price bid shall prevail. However, in both situations, original price bid will be necessarily opened.
- e) The bidder whose bid is technically not accepted will be informed & EMD wherever submitted shall be returned after finalization of contract. EMD shall be forfeited in the event of bidder opting out after tender opening.
- f) BHEL reserves the right to short close the existing Purchase Order / Rate Contract / Work Order or any extension thereof at any stage.

### 17. TRANSIT INSURANCE.

- a) Transit Insurance will be covered by BHEL under its open Insurance Policy. Seller shall inform dispatch particulars (Purchase Order, RR /GR, Invoice value etc.) to "Finance department (Store bill Section), BHEL Ranipur, Haridwar (Uttarakhand-India) with value of consignment to the Purchaser within 07 days of dispatch for BHEL to arrange insurance coverage in its policy. Failure on the part of seller to inform dispatch particulars will make him liable to pay for any transit damages / losses suffered by the Purchaser.
- b) If Quoted Prices are inclusive of transit insurance, no weightage shall be given while evaluating the bids for Cost of Insurance, being in BHEL Scope.

### 18. RISK PURCHASE.

In case of abnormal delays (beyond the maximum late delivery period as per LD clause) in supplies / defective supplies or non-fulfillment of any other terms and conditions given in Purchase Order, BHEL may cancel the Purchase Order in full or part thereof, and may also make the purchase of such material from elsewhere / alternative source at the risk and cost of the supplier. BHEL will take all reasonable steps to get the material from alternate source at optimum cost. If bidder does not agree to the above Risk Purchase Clause, BHEL reserves the right to reject the offer. In case for compelling reasons BHEL accepts the offer without acceptance of this clause by the bidder and in the eventuality of Risk Purchase, appropriate action will be taken as per BHEL extant rules. This will be without prejudice to any other right of BHEL under the contract or under General Law.

### 19. FORCE MAJEURE CLAUSE.

Notwithstanding any other thing contained anywhere else in the contract or PO (Purchase Order), In case the discharge of obligation under the contract by either party is impeded or made unreasonably onerous, neither party shall be considered in breach of the contract to the extent that performance of their respective obligation is prevented by an event of Force Majeure that arises after the effective date (PO date).

In the above clause, Force Majeure means an event beyond the control of the parties to the contract which prevents a party from complying with any obligation of the contract including but not limited to:

- Act of God (Such as but not limited to earthquake, drought, tidal waves, floods etc.).
- War (whether war be declared or not), Hostilities Invasion, Act of foreign enemy etc.
- Rebellion, revolution, insurrection, civil war etc.
- Contamination of Radio Activity from any nuclear fuel or from any other nuclear waste or any other hazardous materials.
- Riots, commotions, strike unless restricted to the employees of supplier.
- Acts of terrorism.



## BHARAT HEAVY ELECTRICALS LIMITED

HEEP-HARIDWAR, UTTARAKHAND (249403)

General Instructions and Standard Terms & Conditions for bidding against Tender Enquiry (GISTIC)

For Indian Bidders (Version June-2021, Rev: 06)

- g) Other unforeseeable circumstances beyond the control of the parties and which the affected party cannot avoid even by using its best efforts.
- h) Cancellation of contract by customer.
- i) Change in law / government. Regulation making the performance impossible.
- j) Pandemic or Epidemic.

The party claiming to be affected by force majeure shall notify the other party in writing immediately without delay on the intervention and on the cessation of such circumstances.

Irrespective of any extension of time, if an event of force majeure occurs and its effect continues for more than 180 days the affected party shall have right to cancel the contract.

As soon as reasonably practicable following the date of commencement of a Force Majeure Event, and within a reasonable time following the date of termination of a Force Majeure Event, either Party invoking it shall submit to the other Party reasonable proof of the nature of the Force Majeure Event and of its effect upon the performance of the Party's obligations under this Agreement.

The party shall, and shall ensure that its Subcontractors shall, at all times take all reasonable steps within their respective powers and consistent with Good Operating Practices (but without incurring unreasonable additional costs) to:

- a) Prevent Force Majeure Events affecting the performance of the party's obligations under this Agreement.
- b) mitigate the effect of any Force Majeure Event and
- c) Comply with its obligations under this Agreement.

If the war like situation has developed in a country where a seller's works is located in this P.O. or there is political instability and Indian Embassy located in that country forbids or advises for not having any business dealing with the sellers located in such zone / region/ country, then BHEL reserves the right to cancel the order.

### **20. NON-DISCLOSURE AGREEMENT.**

All Drawing and Technical Documents relating to the product or it's manufacture submitted by one party to the other, prior or

subsequent to the formation of contract, shall remain property of the submitting party. Drawing, technical documents or other technical information received by one party, shall not without the consent of the other party, be used for any other purpose than that, for which they were provided. Such technical information shall not without the consent of the submitting party, otherwise be used or copied, reproduced, transmitted or communicated to a third party. Patterns supplied by BHEL will remain BHEL's property which shall be returned by the bidder on demand to BHEL. Bidder shall in no way share or use such intellectual property of BHEL to promote his own business with others or to gain a commercial advantage. BHEL reserves the right to claim damages from the bidder, or take appropriate action as deemed fit against the bidder, for any infringement of the provisions contained herein as available under law or equity.

### **21. SETTLEMENT OF DISPUTES / ARBITRATION.**

In case of any dispute arising out of as in connection with this contract, the same shall be referred to arbitration under Arbitration & Conciliation Act 1996 of a sole arbitrator who shall be appointed by mutual consent of the parties. The seat & venue of arbitration shall be Haridwar.

The proceedings shall be conducted in English. The Governing law of contract shall be the substantive law of India.

### **22. WHARFAGE / DEMURRAGE RESPONSIBILITY.**

In the event of delay in receipt of documents by Manager (Stores-Shipping) BHEL-Haridwar and in case where dispatches are made through Unapproved Transporter the sole responsibility for wharfage / demurrage for such delay shall be that of supplier.

### **23. CONDITIONS FOR AVAILING MICRO & SMALL ENTERPRISES (MSE'S) BENEFITS.**

- a) "MSE Suppliers can avail the intended benefits only if they submit along with the offer, attested copies of either EM II certificate having deemed validity (**five years** from the date of issue of acknowledgement in EM II) or valid NSIC certificate or EM II certificate along with attested copy of a CA certificate



## BHARAT HEAVY ELECTRICALS LIMITED

HEEP-HARIDWAR, UTTARAKHAND (249403)

General Instructions and Standard Terms & Conditions for bidding against Tender Enquiry (GISTC)

For Indian Bidders (Version June-2021, Rev: 06)

(Format enclosed at annexure-1 where deemed validity of EM II certificate of five years has expired) applicable for the relevant financial year (latest audited). Date to be reckoned for determining the deemed validity will be the date of bid opening (Part 1 in case of two-part bid) or vendor has to give Udyog Adhar Memorandum (UAM). Non submission of such documents will lead to consideration of their bid at par with other bidders. No benefit shall be applicable for this enquiry if any deficiency in the above required documents is found or the requisite documents are not submitted before price bid opening. If the tender is to be submitted through e-procurement portal, then the above require document are to be uploaded on the portal. Documents should be notarized or attested by a Gazetted officer. **UAM need not required to be notarized or attested.**

**b)** Any new supplier will be eligible for registration with BHEL as MSE supplier provided at least any one of the following documents are submitted along with application for registration: -

1. Udyog Adhar Memorandum (UAM).
2. Valid National Small Industries Commission (NSIC) Certificate.
3. Entrepreneurs Memorandum part II (EM II) certificate (valid based on deemed validity of 5 years) or
4. EM II certificate along with attested copy of CA Certificate (as per prescribed format at annexure-A) applicable for the relevant financial year (latest audited), where the deemed validity of EM II is over.
5. However, credentials of all MSE suppliers will be verified before advancing the intended benefits.
6. MSE bidders claiming SC/ST status will have to submit SC/ST certificate of the Proprietor from competent authority. Attested (notarized or attested by Gazetted officer) copy to be submitted along with the offer.
7. In case techno-commercial accepted bidders include MSE source and their prices (based on landed cost – considering quoted prices) are within the price band of 15% w.r.t. L-1 bidder, then BHEL can offer **25%** of quantity of respective item (rounded off to nearest number) to MSE bidders at L-1 price and in case, more than one MSE bidder is in 15 % band and the same is accepted by more than one MSE bidders then **25%** quantities of respective items will be considered for ordering on proportionate basis amongst MSE bidders.
8. There will be minimum of **3%** reservation for women owned MSEs within the above mentioned 25% reservation.
9. The reservation for MSEs owned by SC/ST will be **6.25%** { 25% out of target of 25% - refer para 4 of Public Procurement Policy for the Micro and Small Enterprises(MSEs)}.
10. The definition of MSEs owned by Women Entrepreneurs is clarified as under:
  - a) In case of proprietary MSE, proprietor shall be Woman.
  - b) In case of partnership MSE, the Woman partners shall be holding at least 51% of share in the unit.
  - c) In case of Private Limited companies, at least 51% share shall be held by Women promoters.
11. The definition of MSEs owned by SC/ST is clarified as under:
  - a) In case of proprietary MSE, proprietor(s) shall be SC/ST.
  - b) In case of partnership MSE, the SC/ST partners shall be holding at least 51% of shares in the unit.
  - c) In case of Private Limited companies, at least 51% share shall be held by SC/ST promoters.
12. While distributing the **25%** quantity amongst MSE bidders the decimal points in quantity shall be ignored for all the bidders except the L-1 amongst MSE bidders. Balance quantity after allocating the quantity to other MSE bidders ignoring the quantities in decimal, shall be given to L-1 (amongst MSE) bidder. However, if there are more than one MSE bidder at the same price level than preference for additional quantities due to ignoring off the decimal (as mentioned above) shall be given to the bidder offering favorable terms to BHEL and if the conditions offered are also same then preference will be given to the bidder having high SPR rating.
13. In case there are more than one MSE bidders (with different landed cost to BHEL) within 15% price band of lowest bidder and quantity to be offered is 1 no. only, then preference shall be given to the MSE bidder with lowest landed cost.
14. In case there are more than one MSE bidders (with same landed cost to BHEL) within 15% price band of lowest bidder and quantity to be offered is 1 no. only, then preference shall be given first, based on the favorable terms in the bid and in case terms are also same, the bidder with high SPR rating shall be given preference.
15. If L1 bidder is MSE bidder, entire quantity will be given to such MSE bidder only.

**## Quotations / Bids not in accordance with General Instructions and Standard Terms & Conditions are likely to be ignored.**



## BHARAT HEAVY ELECTRICALS LIMITED

HEEP-HARIDWAR, UTTARAKHAND (249403)

General Instructions and Standard Terms & Conditions for bidding against Tender Enquiry (GISTIC)

For Indian Bidders (Version June-2021, Rev: 06)

16. Note: It may however be noted that MSE guidelines as on date (Date of Technical Bid Opening Part-1) shall prevail.

17. "As per the OM No. F.No. 1(2)(1)/2016-MA dtd. 09.02.2017 issued from the Office of Development Commissioner (Micro, Small & Medium Enterprises), "Traders and agents should not be allowed to avail the benefits extended under the PP Policy."

In view of this, it is clarified that benefits of MSE (such as EMD Waiver, Tender fee exemption, Price preference, Payment preference etc.) will be given only to those MSE Vendors who are manufacturers of offered items against the NIT. No MSE benefits shall be provided to Agents / Stockists / Dealers / Traders etc. for the items offered but not manufactured by themselves."

#### 24. INFORMATION TO THE BIDDERS.

a) Purchase related information is available at our Business-to-Business (B2B) Portal available on our website <https://hwr.bhel.com>. The user ID & password can be obtained by sending a request to concerned purchase executives.

b) Intimate your change in mail address or communication address or changes, if any, by email to AGM (SDX/MM) giving your bidder Code.

c) Please resolve your rejections and unexecuted overdue purchase order immediately which are posted at our B2B Portal, which can be visited through our site <https://hwr.bhel.com>

d) Copy of this Tender Enquiry is being sent through the post.

e) The Bidder declares that they will not enter into any illegal or undisclosed agreement or understanding, whether formal or informal with other bidder(s). This applies in particular to prices, specifications, certifications, subsidiary contracts, submission or non-submission of bids or any other actions to restrict competitiveness or to introduce cartelization in the bidding process.

In case, the bidder is found having indulged in above activities, suitable action shall be taken by BHEL as per extant policies/guidelines.

f) Supplier must upload digitally signed e-Invoice on B2B portal for processing of Bills.

In other cases, inked signed hard copy of Invoice to be submitted for processing of Bills.

#### 25. MAKE IN INDIA (GOVT-NOTIFICATION).

A. This tender enquiry shall be governed by notification no. P-45021/2/2017-PP (BE-II) dated 04.06.2020 of government of INDIA and subsequent circulars issued afterwards. Accordingly, the minimum local content, the margin of purchase preference and the procedure for preference to make in INDIA shall be adhered.

B. The margin of purchase preference shall be 20%.

- 'Class-I local Supplier' means a supplier or service provider, whose goods, services or works offered for procurement, has local content equal to or more than 50%, as defined under this order.
- 'Class-II local Supplier' means a supplier or service provider, whose goods, services or works offered for procurement, has local content more than 20% but less than 50%, as defined under this order.
- 'Non- local Supplier' means a supplier or service provider, whose goods, services or works offered for procurement, has local content less than or equal to 20%, as defined under this order.

C. Vendor to specifically confirm if they are Class-I or Class-II local supplier or not as per above mentioned notification. Accordingly, the 'Class-I local supplier' / 'Class-II local Supplier' at the time of tender, bidding or solicitation shall be required to indicate percentage of local content and provide self-certification that the item offered meets the local content requirement for 'Class-I local supplier' / 'Class-II local Supplier', as the case may be. They shall also give details of the location(s) at which the local value addition is made.

D. In cases of Procurement for a Value in Excess of Rs. 10 Crores, the 'Class-I local supplier' / 'Class-II local Supplier' shall be required to provide a Certificate from the Statutory Auditor or Cost Auditor of the Company (in the case of companies) or from a practicing Cost Accountant or practicing Chartered Accountant (in respect of suppliers other than companies) giving the percentage of Local Content.



## BHARAT HEAVY ELECTRICALS LIMITED

HEEP-HARIDWAR, UTTARAKHAND (249403)

General Instructions and Standard Terms & Conditions for bidding against Tender Enquiry (GISTC)

For Indian Bidders (Version June-2021, Rev: 06)

### E. Requirement of Purchase Preference:

Purchase preference shall be given to 'Class-I local supplier' in procurements undertaken by procuring entities in the manner specified hereunder -

a. In the procurements of goods or works, which are covered by para 3(b) of mentioned Govt. circular and which are divisible in nature, the 'class-I local supplier' shall get purchase preference over 'Class-II supplier' as well as 'Non-local supplier', as per following procedure:

- i. Among All qualified bids, the lowest bid will be termed as L1. If L1 is 'Class-I local supplier', the contract for full quantity will be awarded to L1.
- ii. If L1 bid is not a 'Class-I local supplier', 50% of the order quantity shall be awarded to L1. Thereafter, the lowest bidder among the 'Class-I local supplier' will be invited to match the L1 price for the remaining 50% quantity subject to the class-I local supplier's quoted price falling within the margin of purchase preference, and contract for that quantity shall be awarded to such 'Class-I local supplier' subject to matching the L1 price. In case such lowest eligible 'Class-I local supplier' fails to match the L1 price or accepts less than the offered quantity, the next higher 'Class-I local supplier' within the margin of purchase preference shall be invited to match the L1 price for remaining quantity and so on, and contract shall be awarded accordingly. In case some quantity is still left uncovered on Class-I local supplier, then such balance quantity may also be ordered on the L1 bidder".

b. In the procurements of goods or works, which are covered by para 3(b) of mentioned Govt. circular and which are not divisible in nature, and in procurement of services where the bid is evaluated on price alone, the 'class-I local supplier' shall get purchase preference over 'Class-II supplier' as well as 'Non-local supplier', as per following procedure:

- i. Among all qualified bids, the lowest bid will be termed as L1. If L1 is 'Class-I local supplier', the contract will be awarded to L1.
- ii. If L1 is not 'Class-I local supplier', the lowest bidder among the 'Class-I local supplier', will be invited to match the L1 price subject to Class-I local supplier's quoted price falling

within the margin of purchase preference, and the contract shall be awarded to such 'Class-I local supplier' subject to matching the L1 price.

- iii. In case such lowest eligible 'Class-I local supplier', fails to match the L1 price, the 'Class-I local supplier' with the next higher bid within the margin of purchase preference shall be invited to match the L1 price and so on and contract shall be awarded accordingly. In case none of the 'Class-I local supplier' within the margin of purchase preference matches the L1 prices, the contract may be awarded to the L1 bidder.

c. 'Class-II local supplier' will not get purchase preference in any procurement, undertaken by procuring entities.

F. For this procurement, the local content to categorize a supplier as a Class-I local supplier/ Class-II local supplier/ Non-local supplier and purchase preference to Class-I local supplier, is as defined in Public Procurement (Preference to Make in India), Order 2017 dated 04.06.2020 issued by DPIIT. In case of subsequent orders issued by nodal ministry, changing the definition of local content for the items of the NIT, the same shall be applicable even if issued after issue of this NIT, but before opening of Part-II bids against this NIT.

G. Procurements where estimated value to be procured is less than Rs. 5 lakhs shall be exempted from GOI order No. P-45021/2/2017-PP (BE-II) dated 04.06.2020.

H. For procurement of Goods & Services which are divisible in nature, following shall be operated for **MSE bidders** under Public procurement Policy for the Micro and Small Enterprises (MSEs) Amendment Order, 2019, Ref. No. AA:SSP: MSE: Amndt, dtd. 30.11.2018, Circular No. 44 of 2018-19;-

a. If L1 bid is not from "Class-I local Supplier" and price quoted by MSE bidder falls within the margin of Purchase preference (L1+15% for MSEs), then 25 % of total order quantity of respective item (rounded off to nearest number) shall be awarded to MSE bidder, subject to MSE bidder matching the L1 Price. Out of Remaining 75% quantity, distribution shall be operated as per below sub-clause (2) –

b. If "Class- I Local Supplier" (Next to L1, other than MSE) quoted price falling within the Margin of Purchase Preference, and "Class-I local supplier" matches the L1 price,



## BHARAT HEAVY ELECTRICALS LIMITED

HEEP-HARIDWAR, UTTARAKHAND (249403)

General Instructions and Standard Terms & Conditions for bidding against Tender Enquiry (GISTC)

For Indian Bidders (Version June-2021, Rev: 06)

then 50% of remaining Quantity (after allocation of 25% to MSE) i.e. 37.5% shall be awarded to local supplier and 37.5% shall be awarded to foreign bidder.

*Note: L1 Price refers to lowest evaluated / landed cost to Company.*

For Further details, please refer GOI order no. P-45021 / 2 / 2017 - PP (BE-II) dated 04.06.2020.

### 26. RESTRICTIONS UNDER RULE 144(XI) OF THE GENERAL FINANCIAL RULES (GFRs), 2017

All provisions of Order No. F.No.6/18/2019-PPD of Department of Expenditure (DoE) shall be applicable for this tender enquiry (Order copy is available at <https://doe.gov.in/procurement-policy-divisions>). Accordingly, any bidder from a country which shares a land border with India (except the countries to which the Govt. of India has extended lines of credit or in which the Govt. of India is engaged in development projects for which list is available at <https://www.mea.gov.in/>) will be eligible to bid in this tender only if the bidder is registered with the Competent Authority as specified in Annex I of the said Order of DoE.

Updated list of the countries to which lines of credit have been extended or in which development projects are undertaken are available on the Ministry of External affairs website (<https://www.mea.gov.in/>)

For the purpose of this order, definition of Bidder from a country which shares a land border with India shall be same as defined in the Annex III of the said order.

Registration with the competent authority as stipulated in the said order is responsibility of bidder. Bidder has to submit a certificate certifying following along with offer:

"I have read the clause regarding restrictions on procurement from a bidder of a country which shares a land border with India; I certify that bidder (.... Name of Bidder) is not from such a country or, if from such a country, has been registered with the Competent Authority. I hereby certify that bidder (.....Name of bidder) fulfils all requirements in this regard and is eligible to be considered"

If the bidder is from such country which shares a land border with India evidence of valid registration by the Competent Authority shall also be attached along with offer."

### 27. NOTE.

- a) Special conditions of enquiry, if enclosed by BHEL, will supersede the respective standard / general terms of enquiry.
- b) Any other Standard terms and Conditions of the bidder attached / referred against the tender enquiry will be treated as null and void ab initio.
- c) In order to protect the commercial interests of BHEL, it becomes necessary to take action against suppliers / contractors by way of suspension of business dealings, who either fail to perform or are in default without any reasonable cause, cause loss of business / money / reputation, indulged in malpractices, cheating, bribery, fraud or any other misconducts or formation of cartel so as to influence the bidding process or influence the price etc. Guide- lines for Suspension of Business Dealings with Suppliers / Contractors shall prevail over which is available at BHEL website <http://www.bhel.com>
- d) The bidder along with its associate / collaborators / sub-contractors / sub-vendors / consultants / service providers shall strictly adhere to BHEL Fraud Prevention Policy displayed on BHEL website <http://www.bhel.com> and shall immediately bring to the notice of BHEL-Management about any fraud or suspected fraud as soon as it comes to their notice.
- e) "BHEL shall recover the amount of compensation paid to victim(s) by BHEL towards loss of life / permanent disability due to an accident which is attributable to the negligence of contractor, agency or firm or any of its employees as detailed below;
  1. **Victim:** Any person who suffers permanent disablement or dies in an accident as defined below.
  2. **Accident:** Any death or permanent disability resulting solely and directly from any unintended and unforeseen injurious

**## Quotations / Bids not in accordance with General Instructions and Standard Terms & Conditions are likely to be ignored.**



## BHARAT HEAVY ELECTRICALS LIMITED

HEEP-HARIDWAR, UTTARAKHAND (249403)

General Instructions and Standard Terms & Conditions for bidding against Tender Enquiry (GISTC)

For Indian Bidders (Version June-2021, Rev: 06)

occurrence caused during the manufacturing / operation and works incidental thereto at BHEL factories/ **offices and precincts** thereof , project execution , erection and commissioning, services, repairs and maintenance, trouble shooting, serving , overhaul, renovation and retrofitting , trial operation, performance guarantee testing undertaken by the company or during any works / during working at BHEL Units/ Offices/ townships and premises/ project sites.

### 3. Compensation in respect of each of the victims:

- (i) In the event of death or **permanent disability** resulting from **Loss of both limbs**: Rs. 10,00,000/- (Rs. Ten Lakh).
- (ii) In the event of **other permanent disability**: Rs. 7,00,000/- (Rs. Seven Lakh).

4. Permanent Disablement: A disablement that is classified as a permanent total disablement under the proviso to Section 2(l) of the Employees Compensation Act, 1923.”

f) The bidder shall be in compliance with applicable laws, rules and regulations throughout the terms of the contract for conducting its business generally and to perform its obligations under this contract.