



BHARAT HEAVY ELECTRICALS LIMITED
CORPORATE RESEARCH & DEVELOPMENT DIVISION
VIKASNAGAR, HYDERABAD - 500 093, INDIA

PHONES: 2377 4494 (EXT: 9804)
FAX : 91 40 2377 0698

RD DP MPX F-04
Ref: 572200341

ENQUIRY

Date 13-06-2022

To
OFFICE COPY

Enquiry for Non-Metallic Junction Box suitable for hazardous environment

Enquiry No: 572200341

Enquiry Date : 13-06-2022

Due Date: 12-07-2022

Indicative Delivery Date : 30-11-2022

Sl.No	Item Description	Unit	Qty
1	Non-Metallic Junction Box suitable for hazardous environment	LOT	1

Please submit your quotation for the above material in sealed cover superscribed with enquiry no, enquiry date and due date subject to our enclosed terms and conditions. The quotations shall reach us on or before the due date by 12 noon. The tenders can also be dropped in the tender box kept at the security gate, BHEL R&D. In case you are not in position to submit the offer, please send reply suitably specifying the reasons.

Sl.No	Description	Document Ref.
01	Enquiry, PQC, General Terms & Conditions, Commercial Terms & Conditions etc.	Volume - 1
02	Technical specifications, Scope of Supply etc.	Volume - 2

Sl.No Vendor Name and code

1

Archana
13/06/2022

Archana Lanjewar
Manager
archanal@bhel.in

	ENQUIRY & QUALIFYING CRITERIA	Volume - 1 Enquiry No 572200341
Non-Metallic Junction Box suitable for hazardous environment		

1	Tendor inviting officer / Authority, Designation and Address	Additional General Manager(MM) BHEL R & D, Vikas Nagar (Near Balanagar), Hyderabad -500093
2	Item Description - Qty	1) Non-Metallic Junction Box suitable for hazardous environment - 1 LOT
3	Enquiry Reference no.	572200341
4	Indicative Delivery Date	30-11-2022
5	Due date, Time and place for submission of tender	12-07-2022 upto 12 noon. Sealed Quotations shall be addressed to Additional General Manager(MM), BHEL R & D Division, Vikas Nagar (Near Balanagar), Hyderabad AP,India Pin - 500 093 Quotations can also be deposited in the Tender box located at Security Gate of BHEL R & D BHEL shall not be responsible for any postal/courier delay.
6	Place, Date and time of Tech.Bid opening	Tender Opening Cell (Sangam) BHEL R & D Office. 12-07-2022, 2 PM
7	Mode of Submission of Tender	<p>Please submit your offer in one common sealed cover containing two parts in separate sealed covers as detailed below.</p> <p>1) First Cover shall contain:</p> <ol style="list-style-type: none"> Signed General Terms & Conditions (GTC) Filled and Signed Commercial Terms & Conditions (CTC) Filled and Signed Vendor Specifications against BHEL Specifications (Item wise) Signed commercial bid Copy of Price-bid with price(s) cells blank (un-priced price bid) as per annexure <p>2) Second cover shall contain Price Bid Containing Price quotes, applicable taxes, installation and/or commissioning charges shall be spelt out clearly taking into account total charges rather than quoting vaguely such as charges per man-day or charges per engineer per day etc as per annexure.</p> <p>If the price bid was found later to be different from the unpriced pricebid format in any way, the offer will be rejected summarily. The rates shall be quoted both in figures and in words.</p> <p>The offers can also be submitted through e-mail and have to be sent in PDF format (files with PDF extension only). Files having extensions other than PDF like RAR, EXE, JPEG etc. and with external links will not be considered. They have to be sent to e-mail id: 'rmd-eoffers@bhel.in' only. Copies should not be marked to anyone. If the offers are marked to anyone other than to eoffers, their offer will not be considered.</p> <p>The e-mail offers should have two attachments.</p> <p>1) One attachment shall contain</p> <ol style="list-style-type: none"> Signed General Terms & Conditions (GTC) Filled and Signed Commercial Terms & Conditions (CTC) Filled and Signed Vendor Specifications against BHEL Specifications (Item wise) Signed commercial bid Copy of Price-bid with price(s) cells blank (un-priced price bid), as per annexure <p>2) Second attachment shall contain Price Bid Containing Price quotes, applicable taxes, installation and/or commissioning charges shall be spelt out clearly taking into account total charges rather than quoting vaguely such as charges per man-day or charges per engineer per day etc as per annexure.</p> <p>The subject of the e-mail should contain Enquiry No, Enquiry Date and Due date.</p>

	PRE QUALIFYING CRITERIA(PQC)	Volume - 1 Enquiry No 572200341
Non-Metallic Junction Box suitable for hazardous environment		

SL.No.	Clause	BHEL REQUIREMENT	SUPPLIERS ACCEPTANCE / REMARKS
1	Explosion Protection Certification	ATEX/PESO-CCOE certification for the Junction Box & cable gland is required. (Supplier/Bidder should submit Original Equipment Manufacturer (OEM) provided Explosion Protection Certificates for technical scrutiny along with bid)	
2			
3			
4			
	Relaxation of Norms for Startups	The condition of Prior Turnover and prior experience is relaxed for all startups whether Micro & Small Enterprises(MSEs) or otherwise subject to meeting of quality and technical specifications in accordance with the relevant provision of GFR,2005 and other DOE-PPD notifications for relaxation norms for startups issued from time to time.	

Signature of the bidder with Seal & Date

	GENERAL TERMS & CONDITIONS (GTC)	Volume - 1 Enquiry No 572200341
Non-Metallic Junction Box suitable for hazardous environment		

SL.No.	Clause	BHEL REQUIREMENT
1	Preferences to MSEs	<p>The bidder may also be a Micro and Small Enterprises (MSE) vendor registered as per MSE act. As per the public procurement policy notified by the Central government.</p> <p>25% of the tendered quantity is earmarked for MSE suppliers in this tender. Out of the 25% tendered quantity reserved for MSE suppliers, 6.25% shall be earmarked for procurement from MSE owned by SC / ST entrepreneurs. Also 3% shall be earmarked for procurement from MSE owned by women.</p> <p>The definition of MSEs owned by women Entrepreneurs is clarified as under:</p> <p>i. In case of proprietary MSE, Proprietor shall be woman ii. In case of partnership MSE, the women partners shall be holding at least 51% share in the unit. iii. In case of private limited companies, at least 51% shall be held by Women Promoters. (Such enterprise will have to submit relevant document for proof of women ownership during offer submission)</p> <p>In case MSE vendor participating in the tender quotes within the price band of L1 + 15%, they will be allowed to supply the portion of the requirement subject to acceptance of L1 price by MSE vendor. In case of more than one such MSE, the supply shall be shared proportionately.</p> <p>"MSE suppliers can avail the intended benefits only if they submit along with the offer, attested copies of either EM II certificate having deemed validity (five years from the date of issue of acknowledgement in EM, II) or valid NSIC certificate or EM II certificate with due validity or Udyog Aadhar Number along with attested copy of a CA certificate (where deemed validity of EM II certificate of five years has expired) applicable for the relevant financial year (latest audited). Date to be reckoned for determining the deemed validity will be the date of bid opening (Part I in case of two part bid).</p> <p>Non submission of such documents will lead to consideration of their bid at par with other bidders. In case any improper / lack of documents is there vendor on their own interest may submit all the relevant documents as stated above, before tender opening. No benefit shall be applicable for this enquiry if any deficiencies in the above required documents are not submitted before tender opening. Documents should be notarized or attested by a Gazetted officer for consideration of MSE certificate. "</p> <p>Such Micro/Small Enterprises registered vendors must state the sub-category to which they belong and submit documentary proof for the same. The sub-categories: (a) Enterprises owned by Scheduled Castes. (b) Enterprises owned by Scheduled Tribes. (c) Enterprises owned by other than above two categories</p> <p>The enterprises under (a) & (b) means the proprietor in case of single owned firm and all partners in case of partnership firm and all directors in case of private/public limited must belong to SC/ST category (Such enterprise will have to submit relevant document for proof of SC/ST category during offer submission) (Note: vendor need to go through General note Of tender condition also for any special instruction & deviation from above.)</p> <p>If more than one valid MSE supplier stands with in rage of L1+15% range, 25% of quantity will be shared till quantity split is feasible & rest of 25% will be awarded to lowest quote of valid MSE supplier.</p>
2	Preference to Make in India	<p>For this procurement, the local content to categorize a supplier as a Class I Local supplier / Class II Local supplier/ Non-Local supplier and purchase preference to Class I Local supplier, is as defined in Public Procurement (preference to Make in India), Order 2017 dated 04.06.2020 issued by DPIIT. In case of subsequent orders issued by the nodal ministry, changing the definition of local content for the items of the NIT, the same shall be applicable even if issued after issue of this NIT, but before opening of Part-II bids against this NIT</p>
3	Late Tenders	Tenders received after due date/time(12:00hrs) will not be considered
4	Descrepancy in words and figures	<p>(a) If, in the price structure quoted for the required goods/ Services/ works, there is discrepancy between the unit price and the total price (which is obtained by multiplying the unit price by the quantity), the unit price shall prevail and the total price corrected accordingly, unless in the opinion of the purchaser there is an obvious misplacement of the decimal point in the unit price, in which case the total price as quoted shall govern and the unit price corrected accordingly.</p> <p>(b) If there is an error in a total corresponding to the addition or subtraction of subtotals, the subtotals shall prevail and the total shall be corrected; and</p> <p>(c). If there is a discrepancy between words and figures, the amount in words shall prevail, unless the</p>

		amount expressed in words is related to an arithmetic error, in which case the amount in figures shall prevail subject of (a) and (b) above. (d) If there is such discrepancy in an offer, the same shall be conveyed to the bidder with target date upto which the bidder has to send his acceptance on the above lines and if the bidder does not agree to the decision of the purchaser, the bid is liable to be ignored.
5	Price Impacts	In the event of any bidder, after finalizing the technical specifications and scope of supply, opting to revise their original bid, they have to submit the Price-Impact only. The Original price bid along with Price-Impact bid shall be opened during price bid opening. Unsolicited price impacts will not be considered.
6	Price bid evaluation	All offers in price bid opening or reverse auction shall be evaluated in Indian currency based on unit price, packing & forwarding, taxes/duties, freight charges if any, exchange rate. Loading due to non-acceptance of our standard commercial terms will be evaluated as per the LOADING FACTORS form as enclosed along with the enquiry. The exchange rate declared by State Bank of India under TT Selling rate on the technical bid open date shall be adopted for evaluating foreign currency bids.
7	Packing	The supplier shall be responsible for the goods being properly and adequately packed so as to prevent any loss, damage or deterioration during transit.
8	Withdrawal	In case the supplier withdraws their offer before placement of order, BHEL reserves the right not to send next enquiry(ies). In case the supplier withdraws the quotation after its acceptance by BHEL or fails to supply the goods as per the terms and conditions of contract, or at any time repudiated the contract wholly or in part, BHEL shall be at liberty to cancel the Purchase Order and to recover from the supplier the extra cost and other loss, incidentals due to the breach of contract on the part of the supplier through risk purchase.
9	Risk Purchase	In case of default/late delivery, BHEL reserves the right to make alternate arrangement for procurement at suppliers risk and cost.
10	Banned List	The offers of the bidders who are in the banned list and the offers of the bidders who engage the services of the banned firms, shall be rejected. The list of banned firms is available on BHEL website www.bhel.com . Guidelines for suspension of business dealings with suppliers/contractors are available on www.bhel.com under supplier registration page
11	Over All L1	Order will be placed on overall L1 basis. Vendors should quote for all items, otherwise the offer will be rejected.
12	Additional Information	Suppliers are requested to visit our web site regularly for any updates and additional information, "All corrigenda, addenda, amendments, time extensions clarifications, etc. to the tender will be hosted on BHEL website only". The corrigendum will not be published in news paper.
13	Destination	Indian Vendors: Destination shall be Stores, BHEL R&D, Vikasnagar, Hyderabad-500093. Foreign Vendors: 1) BHEL R.O.D Office, Mumbai, India for sea consignments and 2) BHEL R&D, Hyderabad, India for air consignments.
14	Arbitration	Subject to the exclusive jurisdiction of the Medchal, Malkajgiri Courts, Telengana State, India, in respect of any suit or other legal proceedings relating to this contract.
15	Foreign Vendors	BHEL will deal directly with foreign vendors, where ever required, for procurement of goods. However, if the foreign principal desires to avail of services of an Indian agent, then foreign principal should ensure compliance to regulatory guidelines which require mandatory submission of agency agreement (as per *). * The Agency Agreement shall specify 1) Agency commission, 2) Responsibilities of the agent, 3) Territory, 4) Agreement Period
16	Fraud Prevention Policy	The Bidder along with its associate/collaborators/sub-contractors/sub-vendors/consultants/service providers shall strictly adhere to BHEL Fraud Prevention Policy displayed on BHEL website http://www.bhel.com and shall immediately bring to the notice of BHEL Management about any fraud or suspected fraud as soon as it comes to their notice.
17	Signing & Stamping	Documents of BHEL's all Terms and conditions submitted with the offer shall be signed and stamped in each page of authorized representative of the bidder

Documents submitted with the offer shall be signed and stamped in each page of authorized representative of the bidder

Read and agreed for all the above general terms and conditions

Signature of the bidder with Seal & Date

	COMMERCIAL TERMS & CONDITIONS (CTC)	Volume - 1 Enquiry No 572200341
Non-Metallic Junction Box suitable for hazardous environment		

SL.No.	Clause	BHEL REQUIREMENT	SUPPLIERS ACCEPTANCE / REMARKS
1	Late Delivery Penalty Clause	Failure to supply the goods and/or Failure to carryout the services within the stipulated delivery date will attract a penalty of 0.5% per week or part thereof for the value of the undelivered portion of the purchase order subject to a maximum of 10% of the total order value. The Penalty amount determined based on the delay in supply/services along with applicable GST thereon shall be recovered. In case of non acceptance to this LD Clause, 10% of basic material cost will be loaded on the quoted prices while cost comparison.(Please refer the enclosed 'Loading Factors' sheet).	
2	Weight and Packing Dimensions.	The Supplier shall indicate the shipping weight (Kgs) and dimensions(L x W x H in cms) clearly along with offer.	
3	Validity of Offer	90 days from date of techno-commercial bid opening.	
4	Freight & Insurance	Insurance will be arranged by BHEL in case of FOB basis supplies. In such cases ,an amount of 3% towards freight and insurance will be added for cost comparison.	
5	Agency Agreement	Guidelines regarding dealing with Indian agents of foreign suppliers 1. BHEL shall deal directly with foreign vendors, wherever required, for procurement of goods. However, if the foreign principal desires to avail of services of an Indian agent, then the foreign principal should ensure compliance to regulatory guidelines which require mandatory submission of agency agreement. 2. It shall be incumbent on the Indian agent and the foreign principal to adhere to the relevant guidelines of government of India, issued from time to time. 3. The agency agreement should specify the precise relationship between the foreign OEM and services to be rendered by Indian agent / associate, whether general in nature or in relation to the particular contract, must clearly be stated by the foreign supplier / Indian Agent. Any payment, which the Indian agent / associate receives in India or abroad from the OEM, whether as commission or as a general retainer fee shall be brought out in record in the agreement and be made explicit in order to ensure compliance to the laws of the country. 4. Any agency commission to be paid by BHEL to the Indian agent shall be Indian currency. 5. When ever Indian agents are representing on behalf of their principals, the relevant authorization letter and agreement copy to be enclosed along with technical bid to consider the offer.	
6	Delivery Period	<p><u>FOR INDIAN SUPPLIES :</u></p> <p>Suppliers are requested to quote within the delivery date mentioned in the enquiry. They shall also mention one of the following delivery periods compulsorily.</p> <p>1) Delivery Period from date of Purchase order =====</p> <p>2) Delivery Period from receipt of material / input data / drawings etc. from BHEL===== (if applicable)</p> <p>3) Delivery Period from receipt of approval of design documents / drawings etc. by BHEL===== (if applicable)</p> <p>However BHEL shall inform the vendor about rejection of the offer before price bid opening in case of not meeting the delivery requirements of BHEL.</p> <p><u>FOR FOREIGN SUPPLIES :</u></p> <p>Suppliers are requested to quote within the delivery date mentioned in the enquiry. They shall also mention one of the following delivery periods compulsorily.</p> <p>1. Delivery Period from date of Purchase order :=====</p> <p>2. Delivery Period from receipt of input data / drawings etc. from BHEL===== (if applicable)</p> <p>3. Delivery Period from receipt of approval of design documents / drawings etc. by BHEL===== (if applicable)</p> <p>4. Delivery Period from date of LC Opening ===== (if applicable)</p>	

		5. Delivery Period from date of PO acceptance ===== However BHEL shall inform the vendor about rejection of the offer before price bid opening in case of not meeting the delivery requirements of BHEL. Pl. mention any other issues/constraints like export clearance etc. explicitly, if any =====	
7	Nature of Vendor submitting the Offer	OEM / Agent / Representative / Dealer / Distributor / Stockist / Trader / Reseller / Channel Partner/ System Integrator / Any Other (Pl. Specify)	
8	Foreign Suppliers without Indian Agent	To be quoted in Foreign Currency. Purchase Order will be placed on Foreign Supplier.	
9	Foreign Principal availing services of an Indian Agent	Foreign principal should ensure compliance to regulatory guidelines which require mandatory submission of Agency agreement. (as per *) To be quoted in Foreign Currency. Purchase order will be placed on Foreign Supplier. Agency Commission will be paid to Indian Agent in Indian rupees. * The Agency Agreement shall specify 1) Agency commission, 2) Responsibilities of the Agent, 3) Territory, 4) Agreement Period	
10	Indian Agent desirous of quoting imported Equipment	Any Indian Agent desirous of quoting imported Equipment, they should submit the quote in foreign currency along with copy of agency agreement (as per *). To be quoted in Foreign Currency. Purchase order will be placed on Foreign Supplier. Agency Commission will be paid to Indian Agent in Indian rupees. * The Agency Agreement shall specify 1) Agency commission, 2) Responsibilities of the agent, 3) Territory, 4) Agreement Period	

Note : All the clauses of the above format should be filled and submitted with the Techno Commercial Bid (Part-1). The filled in BHEL Commercial terms & Conditions format submitted with technical bid, responding to all the clauses duly signed with seal **only shall be considered**. Any other Commercial terms & conditions of bidders entered else where in their offer shall not be considered and are liable for rejection.

Read and understood the above commercial terms and conditions

Signature of the bidder with Seal & Date



OTHER TERMS & CONDITIONS

Volume - 1
Enquiry No
572200341

Non-Metallic Junction Box suitable for hazardous environment

SL.No.	Clause	BHEL REQUIREMENT	SUPPLIERS ACCEPTANCE / REMARKS
1	Technical queries	For any technical queries kindly contact Shriram K Sr Manager /CIN Lab Email: krishnanshiram@bhel.in , Mobile: 9886104624	
2	Regarding Concessional	Concessional duties/taxes, if any, available to BHEL at price bid opening shall be taken into account for evaluating landed cost calculation. Hence suppliers are requested to submit their bids clearly stating applicable taxes/duties. However, all suppliers have to accept Concessional duties in case if the same is available to BHEL at dispatch.	
3	Details required	IT Permanent Account No. (PAN): GSTIN Registration Status: Tax type: CGST/SGST/IGST/UGST GSTIN No: GSTIN No. Issuance Date : Provisional/ Final Registration : Name of the Contact Person : Contact Phone / Mobile : Email id for correspondence : Address with PIN code and State: HSN code, service account code	
4	Force Majeure	If at any time during the continuance of the contract the performance in whole or in part by either party of any obligations under the contract is prevented or delayed by reason, of any war, hostilities, acts of the public enemy, civil commotion, sabotage, fires, explosions, epidemics, quarantine, restrictions or acts of GOD (hereinafter referred to as events) and notice of happening of any such events is given by either party to other within twenty one days from the date of occurrence thereof then neither party shall by reason of such events be entitled to terminate the contract. If the performance in whole or part of any obligation under this contract is prevented or delayed by reason of occurrence of such events, then claims for extension of time shall be granted for period considered reasonable by the purchaser subject to prompt notification by the seller to the purchaser the particulars of the events, if required with supporting evidence. Any waiver of time in respect of partial installment shall not be deemed to be a waiver of time in respect of remaining deliveries.	
5	General terms	1) Submission of GST Registration details along offer is required for consideration of the Offer. 2) Kindly provide the HSN code and the breakup of the tariff/taxes (CGST/SGST/IGST/UGST) based on from and to locations with individual components. 3. Concessional taxes/duties, if any, available to BHEL as on date of price bid opening shall be taken into account for evaluating landed cost. 4. Hence all offers shall be evaluated at available concessional rates of, if any, on or before opening of price bid date or otherwise it shall be evaluated with quoted/prevaling rates as on date of price bid opening for landed cost comparison. However, all suppliers have to accept Concessional taxes/duties in case if the same is available to BHEL as on date of dispatch. 3) Taxes and duties to be governed by GST acts. Strict adherence to new provisions by the vendors like timely submission of invoices, tax payment, filing of returns-GSTR-1 etc. will form base of new regime for release of payment from BHEL. Hence, any financial loss occurred due to noncompliance of the GST provisions would be endured at defaulters end.	
6	Payment Term (Indian	100% of Supply Value will be paid by EFT/RTGS within 30 days of receipt and acceptance of material at BHEL R&D Stores, Hyderabad. Taxes will be reimbursed against submission of proof of remittance of Taxes to govt. of India.	
		100% of Supply Value will be paid by wire transfer	

7	Payment Terms (Foreignsuppliers)	within 30 days of receipt and acceptance of material at BHEL R&D Stores, Hyderabad.	
8	Packing & forwarding	Mention the packing & forwarding , freight & insurance , if any in terms of % of basic cost	
9	Import License	These items are being imported without any license under "Foreign Trade Policy 2015-2020", Export Import Policy of India, General Provisions regarding Imports and Exports.	
10	Applicable Taxes/Duties	Please indicate the applicable Taxes/Duties in the offer clearly.	
11	Price Basis	The prices shall be firm for entire period of contract. All foreign suppliers shall quote the lowest prices on CIP Hyderabad International Airport basis for Air consignments. All Indian suppliers shall quote the lowest prices on 'free delivery at BHEL R&D Stores or F.O.R destination' basis only.	
12	Restrictions on	Refer Annexure - I	
13	GSTIN of BHEL	GSTIN No.36AAACB4146P1ZG	

Signature of the bidder with Seal & Date

	ITEM SPECIFICATIONS	Volume - 2 Enquiry NO 572200341
Non-Metallic Junction Box suitable for hazardous environment		

SL.No.	Item			
1	Non-Metallic Junction Box suitable for hazardous environment			
	sl no	Descriptions	BHEL Specifications	
	1	Supplier's Scope	Supply of Junction Box of suitable dimensions & quantity along with associated components (such as cable glands, gaskets/seals of suitable dimensions & quantity etc.) as per technical specifications of this BHEL enquiry and BHEL drawing No. BHEL_CRD_CIN_2022-23_1002 dated 01-06-2022 Revision 02	Vendor Specifications/ Deviations
	1	Type of Junction Box and Cable Gland	Increased safety Ex e and suitable to Hydrogen gas present Environment (IIC) as per IEC 60079 standard with latest amendments or equivalent NEC standards with latest amendments	
	2	Material of Construction (MoC) of Junction Box	Non-Metallic	
	3	Ingress Protection of Junction Box	Required (IP value of 61 or higher as per IEC 60529)	
	4	Dimension of Junction Box	As BHEL drawing No. BHEL_CRD_CIN_2022-23_1002 dated 01-06-2022 Revision 02	
	5	Quantity of Junction Box	As BHEL drawing No. BHEL_CRD_CIN_2022-23_1002 dated 01-06-2022 Revision 02	
6	Cable Gland for Junction Box	As BHEL drawing No. BHEL_CRD_CIN_2022-23_1002 dated 01-06-2022 Revision 02		
7	Explosion Protection Certification	ATEX/PESO-CCOE certification for the Junction Box & cable gland is required. (Supplier/Bidder should submit Original Equipment Manufacturer (OEM) provided Explosion Protection Certificates for technical scrutiny along with bid)		
G	General Specifications			
sl no	Descriptions	BHEL Specifications	Vendor Specifications/ Deviations	
1	Warranty	<ul style="list-style-type: none"> The supplied material shall be provided with a warranty of 12 months from the date of receipt and acceptance at BHEL R & D. 		
		<ul style="list-style-type: none"> Supplier/Bidder should submit Original Equipment Manufacturer (OEM) provided technical documents such as data sheets/catalogues/Explosion Protection Certificates along with bid, for scrutiny (i.e. for checking the validity of Make & Model Nos. offered with respect to Technical specifications of BHEL enquiry). Also, if required by BHEL then, Supplier/Bidder shall submit previous purchase order references for scrutiny. Supplier/Bidder to submit Junction box drawing(s) based on BHEL drawing (i.e. BHEL drawing No. BHEL_CRD_CIN_2022-23_1002 		

	<p>2 Documents to be submitted during the bidding process for Scrutiny</p>	<p>dated 01-06-2022 Revision 02) for technical scrutiny as part of their technical bid. After Purchase Order is placed, Supplier/Bidder to get final approval from BHEL for the drawing (s) before manufacture of the Junction Box(es).</p> <ul style="list-style-type: none"> • A sample format of Unpriced Price Bid (i.e. price bid without any prices shown/printed/written) BHEL. sample format No. BHEL_CRD_CIN_2022-23_F001 dated 01-06-2022 Revision 00 is to be used as reference. <p>Supplier/Bidder to submit price break-up in their Price Bid as per this format. In their technical bid, supplier/Bidder to submit acknowledgement that their price break-up in their price bid is as per this format.</p> <p>Note: Regarding price break-up: In Price Bid: Price break-up as per BHEL Format In Technical Bid: Acknowledgement only.</p>	
--	----------------------------------------------------------------------------	--------------------------------------------------------------------------------------------------------------------------------------------------------------------------------------------------------------------------------------------------------------------------------------------------------------------------------------------------------------------------------------------------------------------------------------------------------------------------------------------------------------------------------------------------------------------------------------------------------------------------------------------------------------------------------------------------------------------------------------------------------------------------------------------------------------------------------------------------------------------------------------------------	--

* Vendors are advised to write specifications in detail and not to write like 'Complied/ Yes / No ' etc. in specifications.

Signature of the bidder with Seal & Date

LOADING FACTORS



NOTE : IN CASE OF DEVIATION TO BHEL TENDER SPECIFIED TERMS, LOADING FACTOR INDICATED IN FOLLOWING TABLE WILL BE APPLIED TO QUOTED PRICE WHILE EVALUATING THE LOWEST QUOTE

A. FOR INDIGENOUS PURCHASES					
SLNO	SCOPE	COMMERCIAL TERMS	BHEL STANDARD TERM	AS OFFERED	LOADING FACTOR FOR NON COMPLIANCE TO BHEL STANDARD TERMS
A.1	SUPPLY OF EQUIPMENT	PAYMENT TERMS	100% PAYMENT, WITH IN 30 DAYS FROM THE DATE OF RECEIPT AND ACCEPTANCE OF MATERIAL AT BHEL R & D	SAME	NIL
				PAYMENT AGAINST PROFORMA INVOICE / DESPATCH DOCUMENTS	LOADING @ (SBI BASE RATE ON TENDER OPENING DATE+ 6%) ON THE TOTAL PO VALUE FOR ONE MONTH
				INTEREST BEARING PART ADVANCE (MAXIMUM 5% @SBI BASE RATE ON TENDER OPENING DATE+ 6%) PAYMENT WITH 110% BANK GUARANTEE AND BALANCE PAYMENT WITH IN 30 DAYS FROM THE DATE OF RECEIPT AND ACCEPTANCE OF THE MATERIAL	LOADING @ ((SBI BASE RATE ON TENDER OPENING DATE+ 6%) ON PART ADVANCE AMOUNT (X%) FOR THE DELIVERY PERIOD (Rounded off to nearest month) + 1 MONTH
				INTEREST BEARING PART ADVANCE (MAXIMUM 5% @SBI BASE RATE ON TENDER OPENING DATE+ 6%) PAYMENT WITH 110% BANK GUARANTEE AND BALANCE PAYMENT ON RECEIPT AND ACCEPTANCE OF MATERIAL	LOADING @ (SBI BASE RATE ON TENDER OPENING DATE+ 6%) ON PART ADVANCE AMOUNT (X%) FOR THE DELIVERY PERIOD (Rounded off to nearest month) + 1 MONTH AND 1.00% @ (SBI BASE RATE ON TENDER OPENING DATE+ 6%) ON BALANCE AMOUNT FOR ONE MONTH
A.2	SUPPLY OF EQUIPMENT INCLUDING ERECTION AND COMMISSIONING (E&C)	PAYMENT TERMS	90% PAYMENT, WITH IN 30 DAYS FROM THE DATE OF RECEIPT AND ACCEPTANCE OF MATERIAL, AND BALANCE 10% WITH IN 30 DAYS OF COMPLETION OF E&C.	SAME	NIL
				100% PAYMENT WITH IN 30 DAYS AFTER COMPLETION OF SUPPLIES AND E&C	NIL
				90% PAYMENT AGAINST PROFORMA INVOICE/ DESPATCH DOCUMENT AND BALANCE 10% WITH IN 30 DAYS AFTER COMPLETION OF E&C.	LOADING @ (SBI BASE RATE ON TENDER OPENING DATE+ 6%) ON 90% OF THE VALUE OF PO FOR ONE MONTH
				90% PAYMENT AGAINST PROFORMA / DESPATCH DOCUMENT AND BALANCE 10% AFTER COMPLETION OF E&C	LOADING @ (SBI BASE RATE ON TENDER OPENING DATE+ 6%) ON TOTAL VALUE OF THE PO FOR ONE MONTH
				INTEREST BEARING PART ADVANCE (MAXIMUM 5% @SBI BASE RATE ON TENDER OPENING DATE+ 6%) PAYMENT WITH 110% BANK GUARANTEE AND (90 - X) % PAYMENT ON RECEIPT AND ACCEPTANCE OF THE MATERIAL, AND 10% PAYMENT WITH IN 30 DAYS AFTER COMPLETION OF E&C	LOADING @ (SBI BASE RATE ON TENDER OPENING DATE+ 6%) ON THE PART ADVANCE AMOUNT (X%) FOR THE DELIVERY PERIOD (ROUNDED OFF TO THE NEAREST MONTH)+ 1 MONTH AND 1.00% @ (SBI BASE RATE ON TENDER OPENING DATE+ 6%) ON BALANCE (90-X)% AMOUNT FOR ONE MONTH
				INTEREST BEARING PART ADVANCE (MAXIMUM 5% @SBI BASE RATE ON TENDER OPENING DATE+ 6%) PAYMENT WITH 110% BANK GUARANTEE AND BALANCE (90 - X) % PAYMENT AFTER RECEIPT AND ACCEPTANCE OF THE MATERIAL, AND 10% PAYMENT AFTER COMPLETION OF E&C	LOADING @ ((SBI BASE RATE ON TENDER OPENING DATE+ 6%) ON THE PART ADVANCE AMOUNT (X%) FOR THE DELIVERY PERIOD (ROUNDED OFF TO THE NEAREST MONTH) + 1 MONTH AND 1.00% @ (SBI BASE RATE ON TENDER OPENING DATE+ 6%) ON BALANCE AMOUNT (100-X)% FOR ONE MONTH

B. FOR FOREIGN PURCHASES (IMPORTED)					
SLNO	SCOPE	COMMERCIAL TERMS	BHEL STANDARD TERM	AS OFFERED	LOADING FACTOR FOR NON COMPLIANCE TO BHEL STANDARD TERMS
B.1	SUPPLY OF EQUIPMENT	PAYMENT TERMS	100% PAYMENT BY WIRE TRANSFER WITHIN 30 DAYS FROM THE DATE OF RECEIPT AND ACCEPTANCE OF MATERIAL AT BHEL R&D (DESPATCH DOCUMENTS WILL BE SENT TO BHEL R&D DIRECTLY ALONG WITH BANK DETAILS)	SAME	NIL
				SIGHT DRAFT ON PRESENTATION OF DESPATCH DOCUMENTS VIZ INVOICE, AWB ETC TO OUR BANKERS	LOADING @ (SBI BASE RATE ON TENDER OPENING DATE+6%) ON THE BASIC VALUE FOR ONE MONTH PLUS PAYMENT RELATED BANK CHARGES INCURRED BY BHEL
				LC PAYMENT AGAINST DESPATCH DOCUMENTS	LOADING @ (SBI BASE RATE ON TENDER OPENING DATE+6%) ON THE BASIC VALUE FOR ONE MONTH PLUS LC RELATED BANK CHARGES INCURRED BY BHEL
				INTEREST BEARING PART ADVANCE (MAXIMUM 5% @SBI BASE RATE ON TENDER OPENING DATE+ 6%) PAYMENT WITH 110% BANK GUARANTEE BY WIRE TRANSFER / C AND BALANCE PAYMENT WITH IN 30 DAYS FROM THE DATE OF RECEIPT AND ACCEPTANCE OF THE MATERIAL	LOADING @ (SBI BASE RATE ON TENDER OPENING DATE+ 6%) ON THE PART ADVANCE AMOUNT (X%) FOR THE DELIVERY (ROUNDED OFF TO NEAREST MONTH) + 1 MONTH PLUS LC RELATED BANK CHARGES INCURRED BY BHEL
B.2	SUPPLY OF EQUIPMENT INCLUDING ERECTION AND COMMISSIONING (E&C)	PAYMENT TERMS	90% PAYMENT BY WIRE TRANSFER WITH IN 30 DAYS FROM THE DATE OF RECEIPT AND ACCEPTANCE OF THE MATERIAL AND BALANCE 10% WITH IN 30 DAYS AFTER COMPLETION OF E&C	SAME	NIL
				SIGHT DRAFT ON PRESENTATION OF DESPATCH DOCUMENTS VIZ INVOICE, AWB ETC TO OUR BANKERS	LOADING @ (SBI BASE RATE ON TENDER OPENING DATE+6%) FOR ONE MONTH PLUS PAYMENT RELATED BANK CHARGES INCURRED BY BHEL
				90 PAYMENT BY WIRE TRANSFER / C AGAINST DESPATCH DOCUMENTS BALANCE 10% WITH IN 30 DAYS AFTER COMPLETION OF E&C	LOADING @ (SBI BASE RATE ON TENDER OPENING DATE+6%) ON 90% OF BASIC VALUE FOR ONE MONTH PLUS LC RELATED BANK CHARGES INCURRED BY BHEL
				90% PAYMENT BY WIRE TRANSFER / C AGAINST DESPATCH DOCUMENTS BALANCE 10% AFTER COMPLETION OF E&C	LOADING @ (SBI BASE RATE ON TENDER OPENING DATE+6%) ON THE BASIC VALUE FOR ONE MONTH PLUS LC RELATED BANK CHARGES INCURRED BY BHEL
B.2	SUPPLY OF EQUIPMENT INCLUDING ERECTION AND COMMISSIONING (E&C)	PAYMENT TERMS	90% PAYMENT BY WIRE TRANSFER WITH IN 30 DAYS FROM THE DATE OF RECEIPT AND ACCEPTANCE OF THE MATERIAL AND BALANCE 10% WITH IN 30 DAYS AFTER COMPLETION OF E&C	90% OF BASIC VALUE AS ADVANCE PAYMENT BY WIRE TRANSFER / C WITH BANK GUARANTEE AND BALANCE 10% WITH IN 30 DAYS AFTER COMPLETION OF E&C	LOADING @ (SBI BASE RATE ON TENDER OPENING DATE+6%) ON THE BASIC VALUE FOR ONE MONTH PLUS LC RELATED BANK CHARGES INCURRED BY BHEL
				INTEREST BEARING PART ADVANCE (MAXIMUM 5% @SBI BASE RATE ON TENDER OPENING DATE+ 6%) PAYMENT WITH 110% BANK GUARANTEE BY WIRE TRANSFER / C AND BALANCE 10% WITH IN 30 DAYS AFTER COMPLETION OF E&C	LOADING @ (SBI BASE RATE ON TENDER OPENING DATE+6%) ON 90% OF THE BASIC VALUE FOR DELIVERY PERIOD (ROUNDED OFF TO NEAREST MONTH) + ONE MONTH PLUS LC RELATED BANK CHARGES INCURRED BY BHEL
				INTEREST BEARING PART ADVANCE (MAXIMUM 5% @SBI BASE RATE ON TENDER OPENING DATE+ 6%) PAYMENT WITH 110% BANK GUARANTEE BY WIRE TRANSFER / C AND BALANCE (90-X)% PAYMENT BY WIRE TRANSFER / C AFTER RECEIPT AND ACCEPTANCE OF THE MATERIAL AND 10% PAYMENT WITH IN 30 DAYS AFTER COMPLETION OF E&C	LOADING @ (SBI BASE RATE ON TENDER OPENING DATE+ 6%) ON THE PART ADVANCE AMOUNT (X%) FOR THE DELIVERY PERIOD (ROUNDED OFF TO NEAREST MONTH) + ONE MONTH AND LOADING @ (SBI BASE RATE ON TENDER OPENING DATE+ 6%) ON BALANCE (90-X)% FOR ONE MONTH
				INTEREST BEARING PART ADVANCE (MAXIMUM 5% @SBI BASE RATE ON TENDER OPENING DATE+ 6%) PAYMENT WITH 110% BANK GUARANTEE BY WIRE TRANSFER / C AND BALANCE (90-X)% PAYMENT BY WIRE TRANSFER / C AFTER RECEIPT AND ACCEPTANCE OF THE MATERIAL AND 10% PAYMENT AFTER COMPLETION OF E&C	LOADING @ (SBI BASE RATE ON TENDER OPENING DATE+ 6%) ON THE PART ADVANCE AMOUNT (X%) FOR THE DELIVERY PERIOD (ROUNDED OFF TO NEAREST MONTH) + ONE MONTH AND LOADING @ (SBI BASE RATE ON TENDER OPENING DATE+ 6%) ON BALANCE AMOUNT (100-X)% FOR ONE MONTH
C. PENALTY FOR DELAYED DELIVERY (COMMON FOR INDIGENOUS AND IMPORTS)					
SLNO	COMMERCIAL TERMS	BHEL STANDARD TERM	AS OFFERED	LOADING FACTOR FOR NON COMPLIANCE TO BHEL STANDARD TERMS	
C	LD CLAUSE	IN THE EVENT OF DELAY IN AGREED CONTRACTUAL DELIVERY PENALTY OF 0.5% (HALF PERCENT) PER WEEK BUT LIMITED TO A MAX OF 10% OF TOTAL ORDER VALUE WILL BE APPLICABLE	AGREED	NIL	
			IF NOT AGREED	LOADING @ 10% OF THE BASIC MATERIAL COST	
			IF AGREED FOR X%	LOADING @ (10-X)% OF THE BASIC MATERIAL COST	
D. GUARANTEE/WARRANTY PERIOD (COMMON FOR INDIGENOUS AND IMPORTS)					
SLNO	COMMERCIAL TERMS	BHEL STANDARD TERM	AS OFFERED	LOADING FACTOR FOR NON COMPLIANCE TO BHEL STANDARD TERMS	
D	GUARANTEE/WARRANTY PERIOD	STIPULATED OR REQUIRED (GUARANTEE/WARRANTY PERIOD(X)) MINIMUM ACCEPTABLE GUARANTEE / WARRANTY PERIOD(Y))	AGREED	NIL	
			NOT AGREED FOR STIPULATED BUT AGREED FOR MINIMUM GUARANTEE/WARRANTY(Y)	LOADING @ 10 % OF THE ORDER VALUE PER ANNUM FOR THE REDUCED GUARANTEE PERIOD (X-Y)	

BHEL R&D

Terms & Conditions of Reverse Auction

Against this enquiry for the subject item/ system with detailed scope of supply as per enquiry specifications, BHEL may resort to "REVERSE AUCTION PROCEDURE" i.e., ON LINE BIDDING (THROUGH A SERVICE PROVIDER). The philosophy followed for reverse auction shall be English Reverse (No ties).

1. For the proposed reverse auction, technically and commercially acceptable bidders only shall be eligible to participate.
2. Those bidders who have given their acceptance for Reverse Auction (quoted against this tender enquiry) will have to necessarily submit online sealed bid in the Reverse Auction. Non-submission of online sealed bid by the bidder for any of the eligible items for which techno-commercially qualified, will be considered as tampering of the tender process and will invite action by BHEL as per extant guidelines in vogue.
3. BHEL will engage the services of a service provider who will provide all necessary training and assistance before commencement of on line bidding on internet.
4. In case of reverse auction, BHEL will inform the bidders the details of Service Provider to enable them to contact & get trained.
5. Business rules like event date, time, bid decrement, extension etc. also will be communicated through service provider for compliance.
6. Bidders have to fax the Compliance form (annexure IV) before start of Reverse auction. Without this, the bidder will not be eligible to participate in the event.
7. In line with the NIT terms, BHEL will provide the calculation sheet (e.g. EXCEL sheet) which will help to arrive at "Total Cost to BHEL" like Packing & forwarding charges, Taxes and Duties, Freight charges, Insurance, Service Tax for Services and loading factors (for non-compliance to BHEL standard Commercial terms & conditions) for each of the bidder to enable them to fill-in the price and keep it ready for keying in during the Auction.
8. Reverse auction will be conducted on scheduled date & time.
9. At the end of Reverse Auction event, the lowest bidder value will be known on auction portal.
10. The lowest bidder has to fax/e-mail the duly signed and filled-in prescribed format for price breakup including that of line items, if required, (Annexure VII) as provided on case-to-case basis to Service provider within two working days of Auction without fail.
11. In case BHEL decides not to go for Reverse Auction procedure for this tender enquiry, the Price bids and price impacts, if any, already submitted and available with BHEL shall be opened as per BHEL standard practice.
12. Bidders shall be required to read the "Terms and Conditions" section of the auctions site of Service provider, using the Login IDs and passwords given to them by the service provider before reverse auction event. Bidders should acquaint themselves of the „Business Rules of Reverse Auction?, which will be communicated before the Reverse Auction.
13. If the Bidder or any of his representatives are found to be involved in Price manipulation/ cartel formation of any kind, directly or indirectly by communicating with other bidders, action as per extant BHEL guidelines, shall be initiated by BHEL and the results of the RA scrapped/ aborted.
14. The Bidder shall not divulge either his Bids or any other exclusive details of BHEL to any other party.
15. In case BHEL decides to go for reverse auction, the H1 bidder (whose quote is highest in online sealed bid) may not be allowed to participate in further RA process.

AUTHORISATION LETTER FOR E-PAYMENT/ NEFT / RTGS
(PLEASE FILL UP THE FORM COMPLETELY IN CAPITAL LETTERS ON YOUR COMPANY LETTERHEAD ONLY)

Vendor Code (to be filled by BHEL)

Type of Request (Tick one)	NEW	CHANGE
1 Company Name		
2 Address		
3 City with PIN Code		
4 State		
5 PAN Number		
6 TIN/ VAT No.		
7 CST No.		
8 Service Tax No.		
9 Name of Contact Person		
10 Mobile number		
11 Ph. no. with STD Code		
12 Fax No. with STD Code		
13 Email ID		
14 Website (URL)		

BANK DETAILS FOR EFT / RTGS

1	Bank Name	
2	Branch	
3	Branch Code	
4	Branch Address	
5	Branch Phone No	
6	Account No.	
7	Account Type: SB/ Current/ other (Specify)	
8	MICR Code	
9	IFSC Code	

I, as an authorized representative / owner of the above named company, hereby state as under:

1. Enclosed here with a cancelled cheque in support of our company's bank details.
2. Authorize BHEL R&D Hyderabad, to electronically make payments to the designated bank account with bank charges, if any, to our account.
3. If the transaction is delayed or not effected at all for reasons of incomplete or incorrect information, I would not hold BHEL / transferring Bank responsible.
4. I hereby certify that the particulars given above are true, complete and correct.
5. This authority remains in full force until BHEL receives and acknowledge written notification requesting change or cancellation.

Date :
Company
Seal

Authorised Signatory
Designation :



RD.MPX.F-13

Bharat Heavy Electricals Limited

Corp. R&D DIVISION
VIKAS NAGAR,
HYDERABAD- 500 093 (INDIA)

VENDOR REGISTRATION FORM

(Indigenous supplier)

[FORM TO BE SUBMITTED* BY THE BIDDER ALONG WITH TECHNICAL-BID]

Before filling, please refer to instructions on page-4

1.0 VENDOR PROFILE:

1.1 Name and address of the vendor:

Phone Nos.:

Fax No.:

Email: 1. _____ 2. _____

1.2 Local representative name & address in Hyderabad/Secundrabad :

Phone Nos.:

Fax No.:

Email:

Contact Person:

Mobile No:

2.0 TYPE OF ORGANISATION:

PROPRIETORSHIP	Company:	Sister Concern (mention vendor registration number of main organization)	
Partnership	CORPORATION	Small Scale Industry	ANY OTHER(Please specify)

In case of SSI unit, copy of registration to be enclosed. It is requested that MSME registration certificate to be enclosed and tick the following:

Type of Major Activity: Manufacturing / Service

Category of Enterprise: Micro / Small / Medium

Social Category : GENERAL / SC / ST / OBC

Udyog Adhaar Number (UAN): _____

3.0 ANNUAL TURN OVER:

#	Year	Turn-Over, Rs.
1	Current Year(budgeted)	
2	Previous year (200 - 0)	
3	Prior Year (200 - 0)	

4.0 NAME AND ADDRESS OF THE BANKER:

4.1 Bank Name

4.2 Branch name

4.3 Account number

4.4 Account Type

4.5 MICR Code:

4.6 IFSC Code(RTGS/NEFT):

4.7 Bank Phone number(s),

Blank cheque, duly cancelled, to be enclosed.

Please note that all payments shall be made through Electronic clearance services to your above account against the orders executed, if any.

5.0 REGISTRATION PARTICULARS(relevant copies to be enclosed)

5.1 IT Permanent Account No.(PAN):

5.2 State Sales Tax/VAT Registration No:

5.3 Central Sales Tax Registration No:

5.4 ED Registration No:

5.5 Service Tax Registration No:

5.6 PF Account No:

5.7 Labour Licence No:

5.8 ESI Account No:

6.0 CONTACT PERSON: S/Sri:

Designation:

Phone / Mobile No:

7.0 TOTAL NUMBER OF EMPLOYEES:

Graduates(Engr/Scientists/Mgmt/Fin.)	Consultants	Workers		
		Sup./Skilled	Semiskilled	Unskilled

8.0 LIST OF PRODUCTS/ SERVICES OFFERED:

#	Products/ Services	Capacity
1		
2		
3		
4		
5		

9.0 REFERENCE LIST :

(Only recognized public and private sector companies, attach if printed copy available)

#	Customer	Volume / Year
1		
2		
3		
4		
5		

10.0 INFRASTRUCTURE / FACILITIES:

#	Facility (with specifications)	Age/ Year procured
1		
2		
3		
4		
5		

11.0 REGISTRATION WITH OTHER BHEL UNIT/UNITS:

#	Unit	Registration No	Year
1			
2			
3			
4			

12.0 ANY OTHER INFORMATION :**DECLARATION:**

The information furnished above is true and authentic.

(CEO / PROPRIETOR)

SEAL:
DATE:

Note:

1. Registered bidders, having BHEL (R&D) registration no. or have submitted this format for registration, need not furnish this information again.
2. The competent authority reserves the right to accept or reject the registration.
3. Vendors approved for registration will be informed by mail / email, as convenient. A separate communication will be sent in case of non-registration also, citing reasons thereof.
4. BHEL reserves the right to take penal action as deemed fit if any of the information provided by the vendor(s) is found to be incorrect.
5. AGM, Head (MM) may be contacted for clarification/additional information on registration.

Instructions

1. Fill all items. Please mention "N.A." for items/ clauses not applicable.
2. Use A4 sheets for this document and the enclosures. Use of additional sheets is permitted if space provided is not adequate.
3. Attach copies of latest documents in respect of items 5.0 (Registration no.s)
4. Photographs of registered office and the chief executive/proprietor shall be furnished.



RD.MPX F-14

Bharat Heavy Electricals Limited

Corp. R&D DIVISION

VIKAS NAGAR,

HYDERABAD- 500 093 (INDIA)

SUPPLIER REGISTRATION FORM

(FOREIGN SUPPLIER)

ALL COLUMNS SHOULD BE PROPERLY FILLED IN THE SPACE PROVIDED FOR WHEREVER IT IS NOT APPLICABLE PLEASE WRITE "NOT APPLICABLE". INCOMPLETE OR INCORRECT FORMS MAY NOT BE CONSIDERED.

1.0 GENERAL INFORMATION:

1.1 NAME OF COMPANY

1.2 DETAILS OF HEAD OFFICE:

ADDRESS :
 TELEPHONE :
 FAX :
 EMAIL :
 WEB SITE :

1.3 DETAILS OF FACTORY/WORKS:

ADDRESS :
 TELEPHONE :
 FAX :
 EMAIL :
 WEB SITE :

1.4 DETAILS OF MARKETING AGENT

ADDRESS :
 TELEPHONE :
 FAX :
 EMAIL :
 WEB SITE :

1.5 CHIEF EXECUTIVE

1.6 CONTACT PERSON(S)

FOR PRODUCT OFFERED

NAME(S) :
 OFFICIAL CPACITY :
 ADDRESS :
 TELEPHONE :
 FAX :
 EMAIL :

1.7 YEAR OF ESTABLISHMENT

1.8 PRODUCTION CAPACITY PER ANNUM

1.9 PARTICULARS OF PRODUCT INCLUDING
 SPECIFICATION AND RANGE OFFERED
 FOR REGISTRATION
 (Attach brochures and catalogues)

1.10 NAME(S) OF BANKERS

1.11 BANKER'S CERTIFICATE



RD MPX F-13

Bharat Heavy Electricals Limited

Corp. R&D DIVISION

VIKAS NAGAR,

HYDERABAD- 500 093 (INDIA)

Ph: 040 – 23772704, Fax: 040 – 23770698, email: mpx@bhelrnd.co.in

GUIDE LINES REGARDING DEALINGS WITH INDIAN AGENTS OF FOREIGN SUPPLIERS

- i. BHEL shall deal directly with foreign vendors, wherever required, for procurement of goods. However, if the foreign principal desires to avail of the services of an Indian agent, then the foreign principal should ensure compliance to regulatory guidelines - which require mandatory submission of an Agency Agreement.
- ii. It shall be incumbent on the Indian agent and the foreign principal to adhere to the relevant guidelines of Government of India, issued from time to time.
- iii. The Agency Agreement should specify the precise relationship between the foreign OEM / foreign principal and their Indian agent and their mutual interest in the business. All services to be rendered by agent/ associate, whether of general nature or in relation to the particular contract, must be clearly stated by the foreign supplier/ Indian agent. Any payment, which the agent or associate receives in India or abroad from the OEM, whether as commission or as a general retainer fee should be brought on record in the Agreement and be made explicit in order to ensure compliance to laws of the country.
- iv. Any agency commission to be paid by BHEL to the Indian agent shall be in Indian currency only.
- v. Whenever Indian agents are representing on behalf of their principals the relevant authorisation letter and agreement copy to be enclosed along with Technical bid to consider the offer.

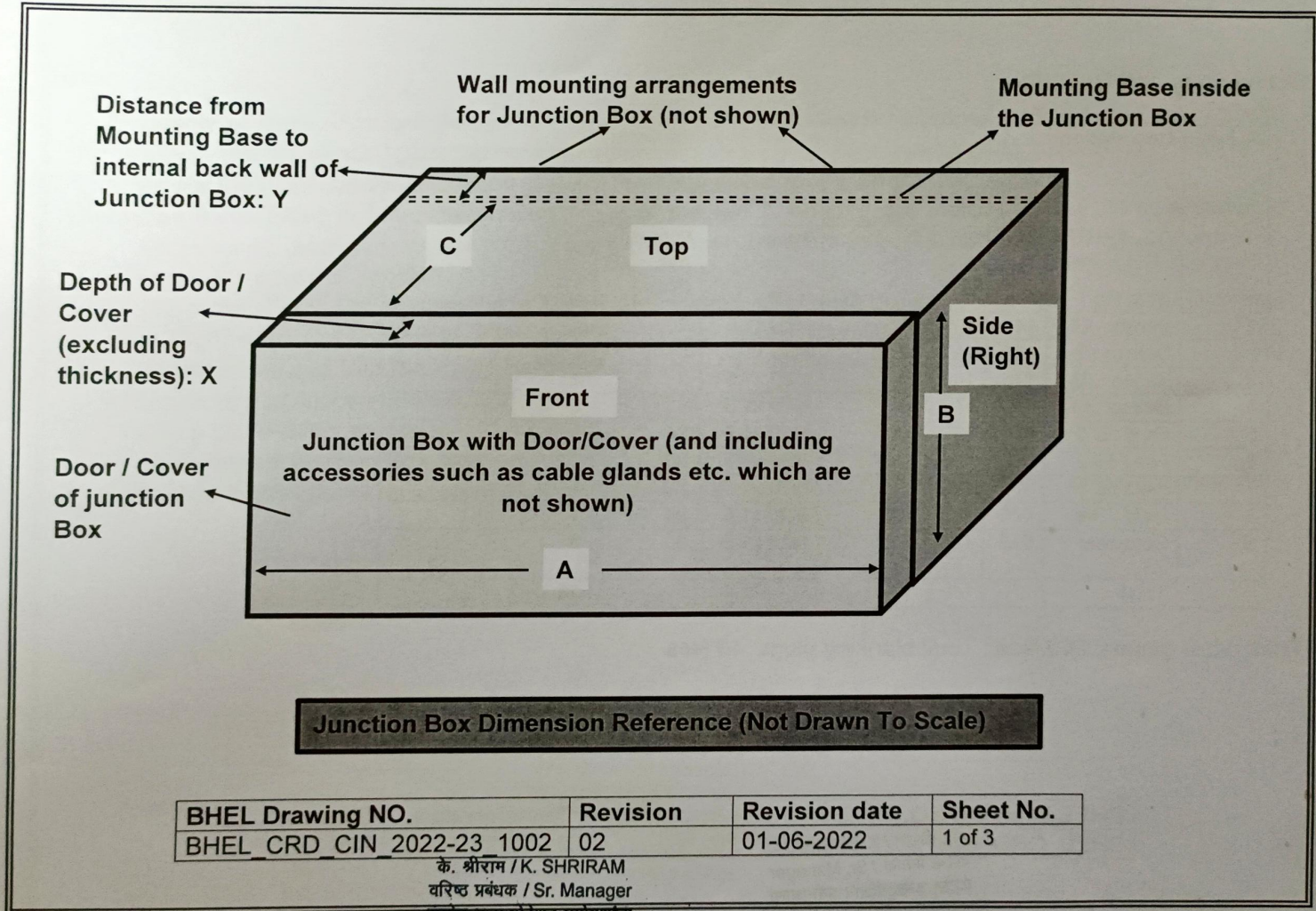

BHEL Drawing NO.	Revision	Revision date	Sheet No.
BHEL CRD CIN 2022-23 1002	02	01-06-2022	1 of 3

के. श्रीराम / K. SHRIRAM
 वरिष्ठ प्रबंधक / Sr. Manager
 कंट्रोल इंस्ट्रुमेंटेशन प्रयोगशाला
 Control & Instrumentation Lab
 बी.एच.ई.एल. कॉ. अनु. एवं वि. / BHEL Corp. R&D
 विकासनगर / VIKAS NAGAR
 हैदराबाद / HYDERABAD-500 093.

Dimensions and Quantity:

S. No.	Description	Junction Box (JB) details						
		Minimum Internal Dimensions of JB (in mm)			Cable Gland		JB (Nos.)	Quantity
		A	B	C	Type	Quantity per JB (Nos.)		
1	Sensor JB-1	140	140	90	M20 x1.5	3	5	
2	Sensor JB-2	140	140	90	M20 x1.5	3	6	
3	Sensor JB-3	140	140	90	M20 x1.5	3	8	
4	Sensor JB-4	140	140	90	M20 x1.5	3	2	
5	Field JB-1	570	180	180	M20 x1.5	24	1	
6	Field JB-2	570	180	180	M20 x1.5	24	1	
7	Field JB-3	570	180	180	M20 x1.5	24	1	
8	Field JB-4	570	180	180	M20 x1.5	24	1	
9	Controller JB	570	180	180	M20 x1.5	30	3	
	Total						28	

Total cable glands: 260 Nos.; Total blanking plugs: 40 Nos.

BHEL Drawing NO.	Revision	Revision date	Sheet No.
BHEL CRD CN 2028-2011002	02	01-06-2022	2 of 3

श्री २०२८-२०११००२
 वरिष्ठ प्रबंधक / Sr. Manager
 कंट्रोल इंस्ट्रुमेंटेशन प्रयोगशाला
 Control & Instrumentation Lab
 को. एच. ई. एल. को. हदराबाद / BHEL Corp. R&D
 विकासनगर / VIKASNAGAR
 हैदराबाद / HYDERABAD-500 093.

Note:

- 1) Supply of items, Junction Box (with Door / Cover) and including accessories such as cable glands etc. (which are not shown in preceding drawing/sheet 1 in this document) suitable to hazardous environment as per the technical specifications of BHEL enquiry, is in supplier's scope.
- 2) The items listed in technical specifications of the BHEL enquiry are indicative. Any items/associated accessories (nut/ gasket/seal etc.) required to meet the technical requirement of BHEL enquiry is in supplier's scope of supply.
- 3) The terms, Front, Back (Opposite to Front), Top, Bottom (Opposite to Top), Right side, Left side (Opposite to Right side) are applicable when Junction Box is viewed from Door/Cover side towards inside of the Junction Box and with Back side having arrangement for wall mounting of the Junction Box.
- 4) Installation of Junction Boxes, cabling (cable laying), supply of cable ties, cable tags and their installation, wiring are in BHEL's scope.
- 5) Thickness of Junction Box shall be suitable for the dimensions of the Junction Box.
- 6) Standard manufacturing tolerances shall be applicable for dimensions and thickness of the Junction Box.

BHEL Drawing NO.	Revision	Revision date	Sheet No.
BHEL CRD CIN 2022-23 1002	कोशीराम / K. SHIRIRAM परिचय प्रबंधक / Sr. Manager	01-06-2022	3 of 3

कंट्रोल इन्स्ट्रुमेंटेशन प्रयोगशाला
Control Instrumentation Lab
पि.एच.ई.एल.को., अनु. एवं वि. / BHEL Corp. R&D
विकास नगर / VIKAS NAGAR
हैदराबाद / HYDERABAD-500 093.

Sample format of Unpriced Price Bid (i.e. without any prices) for the item "Non-Metallic Junction Box suitable for hazardous environment" (to be supplied as per technical specifications of BHEL Enquiry)

S. No.	Description	Quantity	Unit	Unit rate (in Indian Rupees i.e. INR)	Basic Cost (in INR)
1	Sensor JB#1(Minimum Internal Dimensions of JB in mm A=140,B=140,C=90) (Without Cable Glands and Accessories for Cable Glands)	5	Nos.	Quoted	Quoted
2	Sensor JB#2(Minimum Internal Dimensions of JB in mm A=140,B=140,C=90) (Without Cable Glands and Accessories for Cable Glands)	6	Nos.	Quoted	Quoted
3	Sensor JB#3(Minimum Internal Dimensions of JB in mm A=140,B=140,C=90) (Without Cable Glands and Accessories for Cable Glands)	8	Nos.	Quoted	Quoted
4	Sensor JB#4(Minimum Internal Dimensions of JB in mm A=140,B=140,C=90) (Without Cable Glands and Accessories for Cable Glands)	2	Nos.	Quoted	Quoted
5	Field JB#1(Minimum Internal Dimensions of JB in mm A=570,B=180,C=180) (Without Cable Glands and Accessories for Cable Glands)	1	No.	Quoted	Quoted
6	Field JB#2(Minimum Internal Dimensions of JB in mm A=570,B=180,C=180) (Without Cable Glands and Accessories for Cable Glands)	1	No.	Quoted	Quoted
7	Field JB#3(Minimum Internal Dimensions of JB in mm A=570,B=180,C=180) (Without Cable Glands and Accessories for Cable Glands)	1	No.	Quoted	Quoted
8	Field JB#4(Minimum Internal Dimensions of JB in mm A=570,B=180,C=180) (Without Cable Glands and Accessories for Cable Glands)	1	No.	Quoted	Quoted
9	Controller JB(Minimum Internal Dimensions of JB in mm A=570,B=180,C=180) (Without Cable Glands and Accessories for Cable Glands)	3	Nos.	Quoted	Quoted
10	Cable gland (Type M20 x1.5 with Accessories)	260	Nos.	Quoted	Quoted
11	Blanking plug (Type M20 x1.5)	40	Nos.	Quoted	Quoted
Sub Total					Quoted
Packing & Forwarding if any (in INR)					Quoted
Freight & Insurance if any (in INR)					Quoted
GST @ 5% (in INR)					Quoted
Total (in INR)					Quoted

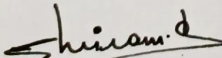
 के. श्रीराम / K. SHRIRAM
 चरित प्रबंधक / Sr. Manager
 कंट्रोल इंस्ट्रुमेंटेशन प्रयोगशाला
Control & Instrumentation Lab
 बी.एच.ई.एल., कॉ., अनु.एच.वि. / BHEL Corp. R&D
 विकासनगर / VIKASNAGAR
 हैदराबाद / HYDERABAD-500 093.

Format of price Bid (BHEL Enquiry no 572200341)

S. No.	Description	Quantity	Unit	Unit rate (in Indian Rupees i.e. INR)	Basic Cost (in INR)
1	Sensor JB#1(Minimum Internal Dimensions of JB in mm A=140,B=140,C=90) (Without Cable Glands and Accessories for Cable Glands)	5	Nos.		
2	Sensor JB#2(Minimum Internal Dimensions of JB in mm A=140,B=140,C=90) (Without Cable Glands and Accessories for Cable Glands)	6	Nos.		
3	Sensor JB#3(Minimum Internal Dimensions of JB in mm A=140,B=140,C=90) (Without Cable Glands and Accessories for Cable Glands)	8	Nos.		
4	Sensor JB#4(Minimum Internal Dimensions of JB in mm A=140,B=140,C=90) (Without Cable Glands and Accessories for Cable Glands)	2	Nos.		
5	Field JB#1(Minimum Internal Dimensions of JB in mm A=570,B=180,C=180) (Without Cable Glands and Accessories for Cable Glands)	1	No.		
6	Field JB#2(Minimum Internal Dimensions of JB in mm A=570,B=180,C=180) (Without Cable Glands and Accessories for Cable Glands)	1	No.		
7	Field JB#3(Minimum Internal Dimensions of JB in mm A=570,B=180,C=180) (Without Cable Glands and Accessories for Cable Glands)	1	No.		
8	Field JB#4(Minimum Internal Dimensions of JB in mm A=570,B=180,C=180) (Without Cable Glands and Accessories for Cable Glands)	1	No.		
9	Controller JB(Minimum Internal Dimensions of JB in mm A=570,B=180,C=180) (Without Cable Glands and Accessories for Cable Glands)	3	Nos.		
10	Cable gland (Type M20 x1.5 with Accessories)	260	Nos.		
11	Blanking plug (Type M20 x1.5)	40	Nos.		
Sub Total					
Packing & Forwarding if any (in INR)					
Freight & Insurance if any (in INR)					
GST @ 5% (in INR)					
Total (in INR)					

(Compliance to be submitted on the Bidder's Letterhead)
(as applicable)

Sub: Compliance to Government of India order OM No.6/18/2019-PPD dated 23.07.2020 & 24.7.2020 regarding restrictions under Rule 144 (XI) of the General Financial Rules (GFRs), 2017

BHEL enquiry ref:	572200341, dated 13-06-2022
Our quotation ref:	

We, The Bidder have read and understood the contents of the office Memorandum & the Order (Public Procurement No. 1) both bearing no. F.No.6/18/2019/PPD of 23rd July 2020 issued by Ministry of Finance, Government of India on insertion of Rule 144 (Xi) in the General Financial Rules (GFRs) 2017 and the amendments & clarifications thereto, regarding restrictions on availing/procurement of goods and services, of any Bidder from a country which shares a land border with India and/or sub-contracting to contractors from such countries.

"I have read the clause regarding restrictions on procurement from a bidder of a country which shares a land border with India; I certify that this bidder is not from such a country or, if from such a country, has been registered with the Competent Authority (strikeout whichever is not applicable). I hereby certify that this bidder fulfills all requirements in this regard and is eligible to be considered. [Where applicable, evidence of valid registration by the Competent Authority shall be attached]"

(Note: Non-compliance of above said GoI Order and its subsequent amendment, (if any), by any bidder(s) shall lead for commercial rejection of their bids by BHEL).

For and behalf of _____ (Name of the bidder)

(Signature, date & seal of authorized signatory of the bidder)