



BHARAT HEAVY ELECTRICALS LIMITED
CORPORATE RESEARCH & DEVELOPMENT DIVISION
VIKASNAGAR, HYDERABAD - 500 042, INDIA

PHONES:23774494 (EXT:9804)
FAX : 91 40 23770698

RD:DP:MPX:F-04

Ref: 772500891

ENQUIRY

Date 30-08-2025

Enquiry for **High Temperature Creep Extensometer**

Enquiry No:772500891 **Enquiry Date : 30-08-2025** **Due Date: 09-09-2025** **Indicative Delivery Date : 31-12-2025**

| Sl.No | Item Description | Unit | Qty |
|-------|-------------------------------------|------|-----|
| 1 | High temperature creep extensometer | NO | 10 |

Please submit your offer before due date and time as indicated in tender.

| Sl.No | Description | Document Ref. |
|-------|--|---------------|
| 01 | Enquiry, PQC, General Terms & Conditions, Commercial Terms & Conditions etc. | Volume - 1 |
| 02 | Technical specifications, Scope of Supply etc. | Volume - 2 |

Archana Lanjewar
Sr Manager
archanal@bhel.in



PRE QUALIFYING CRITERIA(PQC)

Volume - 1
Enquiry No
772500891

High Temperature Creep Extensometer

| SL.No. | Clause | BHEL REQUIREMENT | SUPPLIERS ACCEPTANCE / REMARKS |
|--------|----------------------------------|--|--------------------------------|
| 1 | Pre-Qualification Criteria | Vendor/Bidder shall submit copies of GST certificate and PAN card for participating in the bid along with offer. | |
| 2 | | | |
| 3 | | | |
| 4 | | | |
| | Relaxation of Norms for Startups | The condition of Prior Turnover and prior experience is relaxed for all startups whether Micro & Small Enterprises(MSEs) or otherwise subject to meeting of quality and technical specifications in accordance with the relevant provision of GFR,2005 and other DOE-PPD notifications for relaxation norms for startups issued from time to time. | |

Signature of the bidder with Seal & Date



GENERAL TERMS & CONDITIONS (GTC)

Volume - 1
Enquiry No
772500891

High Temperature Creep Extensometer

| SL.No. | Clause | BHEL REQUIREMENT |
|--------|---------------------|--|
| 1 | Preferences to MSEs | <p>The bidder may also be a Micro and Small Enterprises (MSE) vendor registered as per MSE act. As per the public procurement policy notified by the Central government.</p> <p>25% of the tendered quantity is earmarked for MSE suppliers in this tender. Out of the 25% tendered quantity reserved for MSE suppliers, 6.25% shall be earmarked for procurement from MSE owned by SC / ST entrepreneurs. Also 3% shall be earmarked for procurement from MSE owned by women.</p> <p>The definition of MSEs owned by women Entrepreneurs is clarified as under:</p> <ul style="list-style-type: none">i. In case of proprietary MSE, Proprietor shall be womanii. In case of partnership MSE, the women partners shall be holding at least 51% share in the unit.iii. In case of private limited companies, at least 51% shall be held by Women Promoters. <p>(Such enterprise will have to submit relevant document for proof of women ownership during offer submission)</p> <p>In case MSE vendor participating in the tender quotes within the price band of L1 + 15%, they will be allowed to supply the portion of the requirement subject to acceptance of L1 price by MSE vendor. In case of more than one such MSE, the supply shall be shared proportionately.</p> <p>"MSE suppliers can avail the intended benefits only if they submit along with the offer, attested copies of either EM II certificate having deemed validity (five years from the date of issue of acknowledgement in EM, II) or valid NSIC certificate or EM II certificate with due validity or Udyog Aadhar Number along with attested copy of a CA certificate (where deemed validity of EM II certificate of five years has expired) applicable for the relevant financial year (latest audited). Date to be reckoned for determining the deemed validity will be the date of bid opening (Part 1 in case of two part bid).</p> <p>Non submission of such documents will lead to consideration of their bid at par with other bidders. In case any improper / lack of documents is there vendor on their own interest may submit all the relevant documents as stated above, before tender opening.</p> <p>No benefit shall be applicable for this enquiry if any deficiencies in the above required documents are not submitted before tender opening.</p> <p>Documents should be notarized or attested by a Gazetted officer for consideration of MSE certificate. "</p> <p>Such Micro/Small Enterprises registered vendors must state the sub-category to which they belong and submit documentary proof for the same.</p> |

| | | |
|---|----------------------------------|--|
| | | <p>The sub-categories:</p> <p>(a) Enterprises owned by Scheduled Castes.</p> <p>(b) Enterprises owned by Scheduled Tribes.</p> <p>(c) Enterprises owned by other than above two categories</p> <p>The enterprises under (a) & (b) means the proprietor in case of single owned firm and all partners in case of partnership firm and all directors in case of private/public limited must belong to SC/ST category (Such enterprise will have to submit relevant document for proof of SC/ST category during offer submission) (Note: vendor need to go through General note Of tender condition also for any special instruction & deviation from above.)</p> <p>If more than one valid MSE supplier stands with in rage of L1+15% range, 25% of quantity will be shared till quantity split is feasible & rest of 25% will be awarded to lowest quote of valid MSE supplier.</p> |
| 2 | Offer submission (E-procurement) | <p>a. This tender is hosted in E-procurement portal (EPS) and offer to be submitted through EPS portal only. Bidders are requested to submit 2 parts bid offer before due date & time of the enquiry through NIC (https://eprocurebhel.co.in) only.</p> <p>b. Sealed cover bids/E-mails/Fax/Manual offers will not be accepted.</p> <p>c. Offer is to be submitted in Two-part bids system (Technical bid + Price bid) in the e-procurement portal only.</p> <p>d. Scanned copy of the filled Annexures, Tender documents etc., shall be uploaded in the EPS portal.</p> <p>e. At its option, BHEL may consider extending the due date/s for the tender openings. Sufficient notice would be given by BHEL for such extensions and it will be published as corrigendum in following websites: https://eprocurebhel.co.in https://www.bhel.com/tender</p> <p>f. Authorization for participation in EPS portal through DSC: e-tender.</p> <p>participation requirements: vendor shall register their Digital signature certificate (DSC) (Class 3-SHA2-2048 BIT signing and encryption). Suppliers are advised to go through the FAQ available in the web portal. DSC shall be registered for the authorized person and all transaction done using that DSC against our tenders shall be taken as valid communication and shall be binding on vendor and is valid legally.</p> |
| 3 | Details required with offer | <p>Following documents to be submitted by Bidders along with offer:</p> <p>a. PAN Number</p> <p>b. GSTIN Registration Status</p> <p>c. Name of the Contact Person</p> <p>d. Contact Phone / Mobile</p> <p>e. Email id for correspondence</p> <p>f. Address with PIN code and State</p> |
| 4 | GST Clause | <p>1) Taxes and duties to be governed by GST acts. Strict adherence to new provisions by the vendors like timely submission of invoices, tax payment, filing of returns-GSTR-I etc. will form base of new regime for release of payment from BHEL. Hence, any financial loss occurred due to non-compliance of the GST provisions would be endured at defaulter's end.</p> <p>2) In case GST credit is delayed/ denied to BHEL due to</p> |

| | | |
|---|----------------------|---|
| | | <p>non/delayed receipt of goods and/or tax invoice or expiry of time line prescribed in GST law for availing such ITC, or any other reasons not attributable to BHEL, GST amount shall be recoverable from vendor along with interest levied/leviable on BHEL.</p> <p>3) In case vendor delays declaring such invoice in his return and GST credit availed by BHEL is denied or reversed subsequently as per GST law, GST amount paid by BHEL towards such ITC reversal as per GST law shall be recoverable from vendor/contractor along with interest levied/leviable on BHEL.</p> <p>4) Vendor to ensure correct applicability of IGST/CGST/SGST/UTGST based on the Inter / Intra state movement Supply of goods and services or both. d) Taxes and duties prevalent on the contractual delivery date or the actual delivery date (in case of delay) whichever is lower shall be applicable paid. Composition Scheme to be addressed.</p> <p>5) Vendor shall note that the Invoice has to be raised quoting HSN Code of Goods or Accounting Code of Services or both wherever applicable.</p> <p>6) Invoice should mention GSTIN of BHEL R&D as mentioned in PO/LO Corporate R&D GST Registration numbers: GST compliant invoice shall mention the GST registration number of Corporate R&D: 36AAACB4146P1ZG</p> <p>7) Supplier shall mention their GSTN registration number in all their invoices and invoices shall be in the format as specified/prescribed under GST laws. Invoices shall necessarily contain Invoice number (in case of multiple numbering system is being followed for billing like SAP invoice no, commercial invoice no etc., then the Invoice No which is linked/uploaded in GSTN network shall be clearly indicated), item description as per PO, Quantity, Rate, Value, applicable taxes with nomenclature (like IGST, SGST, CGST & UTGST) separately, HSN/ SAC Code, etc.</p> <p>8) A declaration to the effect that all tax liability as per GST rules and regulations shall be discharged.</p> <p>9) Wherever E-invoice is applicable, the tax invoice/CN/DN submitted by the vendor must contain the QR code generated in E-invoice portal & IRN</p> <p>10) Vendor shall inform HSN/SAC code and the breakup of the applicable tariff/taxes (CGST/SGST/IGST/UGST) based on from and to locations with individual components in part 1 bid.</p> |
| 5 | Force Majeure clause | <p>If at any time during the continuance of the contract the performance in whole or in part by either party of any obligations under the contract is prevented or delayed by reason, of any war, hostilities, acts of the public enemy, civil commotion, sabotage, fires, explosions, epidemics, quarantine, restrictions or acts of GOD (hereinafter referred to as events) and notice of happening of any such events is given by either party to other within twenty one days from the date of occurrence thereof then neither party shall by reason of such events be entitled to terminate the contract. If the performance in whole or part of any obligation under this contract is prevented or delayed by reason of occurrence of such events, then claims for extension of time shall be granted for period considered reasonable by the purchaser subject to prompt notification by the seller to the purchaser the particulars of the events, if required with supporting evidence. Any waiver of time in respect of partial instalment shall not be deemed to be a waiver of time in respect of remaining deliveries</p> |
| 6 | Firm Prices | The prices shall be firm for entire period of contract. |

| | | |
|----|--|---|
| 7 | Restrictions under rule 144 (xi) of the GFR | Submit the Annexure (provided along with enquiry documents) in your company letter head |
| 8 | BREACH OF CONTRACT, REMEDIES AND TERMINATION | <p>In case of breach of contract, BHEL reserve the right to terminate the Purchase Order/ Contract either in whole or in part thereof without compensation to the vendor.</p> <p>In case of Breach of Contract, BHEL shall recover 10% amount of the contract value from the vendor in following manners:</p> <p>(i) Forfeiture/ encashment of Security instruments (Performance security, EMD etc.) available against the said contract.</p> <p>(ii) In case the value of security instruments available is less than 10% of the contract value, the balance amount shall be recovered from other financial remedies (i.e. available bills of the vendor, retention amount etc. with BHEL R & D or any other units of BHEL.</p> <p>(iii) Demand notice for deposit of balance recovery amount shall sent to the vendor, if security instruments or financial remedies are insufficient to affect the complete recovery.</p> <p>(iv) In case recovery is not possible from security instruments or from financial remedies mentioned above, legal remedies shall be pursued.</p> <p>This is without prejudice to any other action as may be deemed fit by BHEL. BHEL reserve right to recover damages on account of levy of liquidated damages, debarment, termination, de-scoping, short-closure, etc as per provisions of the contract.</p> |
| 9 | LAWS GOVERNING THE CONTRACT | The Order/Contract shall be exacted and governed by the laws of India and the Court at Hyderabad alone shall have jurisdiction in respect of any matter arising under or in connection with the Order/Contract. |
| 10 | CONCILIATION CLAUSE FOR CONDUCTING CONCILIATION PROCEEDINGS UNDER THE BHEL CONCILIATION CLAUSE | <p>The Parties agree that if at any time (whether before, during or after the arbitral or judicial proceedings), any Disputes (which terms shall mean and include any dispute, difference, question or disagreement arising in connection with construction, meaning, operation, effect, interpretation or breach of the agreement, contract or the Memorandum of Understanding, penalty deduction, time extension), which the Parties are unable to settle mutually, arise inter-se the Parties, the same may be referred by either Party to Conciliation to be conducted through Independent Experts Committee to be appointed by competent authority of BHEL from the BHEL Panel of Conciliators.</p> <p>The proceedings of Conciliation shall broadly be governed by Part ♦III of the Arbitration and Conciliation Act 1996 or any statutory modification thereof and as provided in Procedure in BHEL Conciliation scheme.</p> |
| 11 | ARBITRATION (WITH SOLE ARBITRATOR) | <p>Except as provided elsewhere in this contract, in case amicable settlement is not reached between the parties, in respect of any dispute or difference; arising out of the formation, breach, termination, penalty deduction, validity or execution of the Contract; time extension, or, the respective rights and liabilities of the Parties; or, in relation to interpretation of any provision of the Contract; or, in any manner touching upon the contract, then, either party may, by a notice in writing to the other party refer such dispute or difference to the sole arbitration. Sole arbitrator to be appointed by Head of Unit-BHEL R & D.</p> <p>The Arbitrator shall pass a reasoned award and the award of the</p> |

| | | |
|----|---|---|
| | | <p>Arbitrator shall be final and binding upon the Parties.</p> <p>Subject as aforesaid, the provisions of Arbitration and Conciliation Act 1996 (India) or statutory modifications or re-enactments thereof and the rules made thereunder and for the time being in force shall apply to the arbitration proceedings under this clause, the seat of arbitration shall be at Hyderabad.</p> <p>The cost of arbitration shall be borne as per the award of the Arbitrator. Subject to the arbitration in terms of Clause above, the Courts at Hyderabad, Telangana State shall have exclusive jurisdiction over any matter arising out of or in connection with this Contract.</p> <p>Notwithstanding the existence or any dispute or differences and/or references for the arbitration, the Contractor shall proceed with and continue without hindrance the performance of its obligations under this Contract with due diligence and expedition in a professional manner except where the Contract has been terminated by either Party in terms of this Contract</p> |
| 12 | ARBITRATION FOR CONTRACT WITH PUBLIC SECTOR ENTERPRISE (PSE) OR A GOVERNMENT DEPARTMENT | <p>In the event of any dispute or difference relating to the interpretation and application of the provisions of commercial contract (s) between Central Public Sector Enterprises (CPSEs)/ Port Trusts inter se and also between CPSEs and Government Departments/ Organisations (excluding disputes Relating to Railways, Income Tax, Customs & Excise Departments), such dispute or difference shall be taken up by either party for its resolution through AMRCD as mentioned in DPE OM No.05/0003/2019-FTS-10937 dated 14th December, 2022 and the decision of AMRCD on the said dispute will be binding on both the parties</p> |
| 13 | Preference to Make in India | <p>For this procurement, the local content to categorize a supplier as a Class I local supplier/ Class II local Supplier/ Non local supplier and purchase preference to Class I local supplier, is as defined in Public Procurement (Preference to Make in India), Order 2017 dated 19.07.2024 issued by DPIIT. In case of subsequent orders issued by the nodal ministry, changing the definition of local content for the items of the NIT, the same shall be applicable even if issued after issue of this NIT, but before opening of Part-II bids against this NIT</p> |
| 14 | MSE VENDOR DECLARATION | <p>Any Bidder falling under MSE category shall furnish the following details & submit documentary evidence/ Govt. Certificate etc. in support of the same along with their techno-commercial offer.</p> <p>Type under MSE SC/ST Owned Women Owned Others (excluding SC/ST & Women Owned) Micro Small</p> <p>Note: If the bidder does not furnish the above in the tender, offer shall be processed construing that the bidder is not falling under MSE category.</p> |
| 15 | Late Tenders | <p>Tenders received after due date/time(12:00hrs) will not be considered</p> |
| 16 | Discrepancy in words and figures | <p>(a) If, in the price structure quoted for the required goods/ Services/ works, there is discrepancy between the unit price and the total</p> |

| | | |
|----|-----------------------------|---|
| | | <p>price (which is obtained by multiplying the unit price by the quantity), the unit price shall prevail and the total price corrected accordingly, unless in the opinion of the purchaser there is an obvious misplacement of the decimal point in the unit price, in which case the total price as quoted shall govern and the unit price corrected accordingly.</p> <p>(b) If there is an error in a total corresponding to the addition or subtraction of subtotals, the subtotals shall prevail and the total shall be corrected; and</p> <p>(c). If there is a discrepancy between words and figures, the amount in words shall prevail, unless the amount expressed in words is related to an arithmetic error, in which case the amount in figures shall prevail subject of (a) and (b) above.</p> <p>(d) If there is such discrepancy in an offer, the same shall be conveyed to the bidder with target date upto which the bidder has to send his acceptance on the above lines and if the bidder does not agree to the decision of the purchaser, the bid is liable to be ignored.</p> |
| 17 | Two Part bid clarifications | In the case of Two-part bid, the vendor should furnish technical and commercial clarifications, if any, within stipulated time mentioned, failing which, it will be construed that the vendor is not interested in the tender and BHEL shall not consider the offer for further evaluation. |
| 18 | Price Impacts | In the event of any bidder, after finalizing the technical specifications and scope of supply, opting to revise their original bid, they have to submit the Price-Impact only. The Original price bid along with Price-Impact bid shall be opened during price bid opening. Unsolicited price impacts will not be considered. |
| 19 | Price bid evaluation | All offers in price bid opening or reverse auction shall be evaluated in Indian currency based on unit price, packing & forwarding, taxes/duties, freight charges if any, exchange rate. Loading due to non-acceptance of our standard commercial terms will be evaluated as per the LOADING FACTORS form as enclosed along with the enquiry. The exchange rate declared by State Bank of India under TT Selling rate on the technical bid open date shall be adopted for evaluating foreign currency bids. |
| 20 | Packing | The supplier shall be responsible for the goods being properly and adequately packed so as to prevent any loss, damage or deterioration during transit. |
| 21 | Withdrawal | In case the supplier withdraws their offer before placement of order, BHEL reserves the right not to send next enquiry(ies). In case the supplier withdraws the quotation after its acceptance by BHEL or fails to supply the goods as per the terms and conditions of contract, or at any time repudiated the contract wholly or in part, BHEL shall be at liberty to cancel the Purchase Order and to recover from the supplier the extra cost and other loss, incidentals due to the breach of contract on the part of the supplier through risk purchase. |
| 22 | Banned List | <p>The offers of the bidders who are in the banned list and the offers of the bidders who engage the services of the banned firms, shall be rejected. The list of banned firms is available on BHEL website www.bhel.com.</p> <p>Guidelines for suspension of business dealings with suppliers/contractors are available on www.bhel.com under supplier registration page</p> |

| | | |
|----|-------------------------|--|
| 23 | Over All L1 | Order will be placed on overall L1 basis. Vendors should quote for all items, otherwise the offer will be rejected. |
| 24 | Fraud Prevention Policy | The Bidder along with its associate/collaborators/sub-contractors/sub-vendors/consultants/service providers shall strictly adhere to BHEL Fraud Prevention Policy displayed on BHEL website http://www.bhel.com and shall immediately bring to the notice of BHEL Management about any fraud or suspected fraud as soon as it comes to their notice. |
| 25 | Signing & Stamping | Documents of BHEL's all Terms and conditions submitted with the offer shall be signed and stamped in each page of authorized representative of the bidder |

Documents submitted with the offer shall be signed and stamped in each page of authorized representative of the bidder

Read and agreed for all the above general terms and conditions

Signature of the bidder with Seal & Date



COMMERCIAL TERMS & CONDITIONS (CTC)

Volume - 1
Enquiry No
772500891

High Temperature Creep Extensometer

| SL.No. | Clause | BHEL REQUIREMENT | SUPPLIERS ACCEPTANCE / REMARKS |
|--------|---------------------------------------|---|--------------------------------|
| 1 | Validity of Offer | 90 days from date of techno-commercial bid opening. | |
| 2 | Nature of Vendor submitting the Offer | OEM / Agent / Representative / Dealer / Distributor / Stockist / Trader / Reseller / Channel Partner/ System Integrator / Any Other (Pl. Specify) | |

Note : All the clauses of the above format should be filled and submitted with the Techno Commercial Bid (Part-1). The filled in BHEL Commercial terms & Conditions format submitted with technical bid, responding to all the clauses duly signed with seal **only shall be considered**. Any other Commercial terms & conditions of bidders entered else where in their offer shall not be considered and are liable for rejection.

Read and understood the above commercial terms and conditions

Signature of the bidder with Seal & Date



OTHER TERMS & CONDITIONS

Volume - 1
Enquiry No
772500891

High Temperature Creep Extensometer

| SL.No. | Clause | BHEL REQUIREMENT | SUPPLIERS ACCEPTANCE / REMARKS |
|--------|---|--|--------------------------------|
| 1 | Delivery Period | Suppliers are requested to quote within the delivery date mentioned in the enquiry. OR They shall mention Delivery Period for supply total material from date of Purchase order. However BHEL shall inform the vendor about rejection of the offer before price bid opening in case of not meeting the delivery requirements of BHEL. | |
| 2 | Payment terms | BHEL standard payment term is "100% Basic value by EFT/RTGS within 30 days from the date of receipt and acceptance of material at BHEL R&D, Hyderabad". GST shall be paid subject to payment proof of GST remittance to Govt. of India. | |
| 3 | Price Basis | All suppliers shall quote the lowest prices on 'free delivery at BHEL R&D Stores or F.O.R destination' basis only. | |
| 4 | Late Delivery Penalty Clause | Failure to supply the goods and/or Failure to carryout the services within the stipulated delivery date will attract a penalty of 0.5% per week or part thereof for the value of the undelivered portion of the purchase order subject to a maximum of 10% of the total order value. In case of non acceptance to this LD Clause, 10% of basic material cost will be loaded on the quoted prices while cost comparison. (Please refer the enclosed 'Loading Factors' sheet). | |
| 5 | Applicable Taxes and Duties and other charges | Please indicate the applicable Taxes/Duties and other applicable charges in the offer clearly. | |
| 6 | TREATMENT OF CASES REGARDING CONFLICT OF INTEREST | Bidder should submit the undertaking (Annexure-C) printed on their company letter head with signature and stamp. Annexure-C format is provided with this enquiry/bid document. | |

| | | | |
|---|---|---|--|
| 7 | Invoice registration and documents upload in SUVIDHA portal | <p>“ For supply orders placed on Indian Suppliers: Irrespective of the value of the invoice amount, the bidder / vendor should necessarily upload the despatch & invoice details on BHEL SUVIDHA portal at https://suvidha.bhel.in/suvidha/, prior to despatch. All documents as per PO checklist , along with additional documents (if any), must be uploaded on the portal. It is mandatory that tax invoices with a net amount (including taxes) exceeding Rs five lakhs uploaded on the portal are digitally signed using a Class 3 Digital Signature Certificate (DSC) issued by a licensed Certifying Authority. Submission of invoice document in hard copy is allowed for invoices with a net amount (including taxes) equal to and upto Rs five lakhs , in case they were not digitally signed and uploaded on the portal. The material will not be accepted inside BHEL in absence of the above. ”</p> | |
|---|---|---|--|

Signature of the bidder with Seal & Date



ITEM SPECIFICATIONS

Volume - 2
Enquiry NO
772500891

High Temperature Creep Extensometer

| SL.No. | Item | | | |
|--------|-------------------------------|---------------------------|--|--------------------------------------|
| 1 | General Specifications | | | |
| | sl no | Descriptions | BHEL Specifications | Vendor Specifications/ Deviations |
| | 1 | Scope | These extensometers will be utilized for high temperature creep testing in air. These will be attached to M8, M10 and M12 samples where the shoulders of the samples of dimensions 9, 11 and 13 mm diameters, respectively, are to be clamped by the extensometer. Understanding of the scope is required and to be complied. | |
| | 2 | Material for fabrication | All components and parts of the extensometer must be fabricated using Inconel 600 / 601 high temperature superalloy only. | |
| | 3 | Drawings requirements and | Dimensional requirements are mentioned in the drawings attached; Kindly refer to Assembly Schematic, Part A, Part B, Part C, Part D. 1 No. of extensometer will contain 1 No. of Part A, 1 No. of Part B, 2 No.s of Part C, 4 No.s of Part D and 4 rods with high temperature riveting as shown in the Assembly Schematic. All the rods must be parallel to each other and should ensure smooth gliding. | |
| | 4 | Test Certificate | Material test certificate must be submitted along with chemical composition details of the material used for the extensometer. This should be supplied along with the extensometers. | |

| | | | | |
|---|-------------------------------|-------------------------------|---|--------------------------------------|
| | 5 | Packing | All the extensometers must be packed in a water tight package in assembled condition prior to dispatch. | |
| | 6 | Operational temperature range | High temperature creep extensometer should be operational in the range of 600 to 900 deg.C | |
| G | General Specifications | | | |
| | sl no | Descriptions | BHEL Specifications | Vendor Specifications/ Deviations |
| | 1 | | | |

* Vendors are advised to write specifications in detail and not to write like 'Complied/ Yes / No ' etc. in specifications.

Signature of the bidder with Seal & Date

LOADING FACTORS



NOTE : IN CASE OF DEVIATION TO BHEL TENDER SPECIFIED TERMS, LOADING FACTOR INDICATED IN FOLLOWING TABLE WILL BE APPLIED TO QUOTED PRICE WHILE EVALUATING THE LOWEST QUOTE

| A. FOR INDIGENOUS PURCHASES | | | | | |
|-------------------------------------|--|------------------|--|---|--|
| SLNO | SCOPE | COMMERCIAL TERMS | BHEL STANDARD TERM | AS OFFERED | LOADING FACTOR FOR NON COMPLIANCE TO BHEL STANDARD TERMS |
| A.1 | SUPPLY OF EQUIPMENT | PAYMENT TERMS | 100% PAYMENT, WITH IN 30 DAYS FROM THE DATE OF RECEIPT AND ACCEPTANCE OF MATERIAL AT BHEL R& D | SAME | NIL |
| | | | | PAYMENT AGAINST PROFORMA INVOICE / DESPATCH DOCUMENTS | LOADING @(SBI BASE RATE ON TENDER OPENING DATE+ 6%) ON THE TOTAL PO VALUE FOR ONE MONTH |
| | | | | INTEREST BEARING PART ADVANCE (MAXIMUM 5% @SBI BASE RATE ON TENDER OPENING DATE+ 6%) PAYMENT WITH 110% BANK GUARANTEE AND BALANCE PAYMENT WITH IN 30 DAYS FROM THE DATE OF RECEIPT AND ACCEPTANCE OF THE MATERIAL | LOADING @ ((SBI BASE RATE ON TENDER OPENING DATE+ 6%) ON PART ADVANCE AMOUNT (X%) FOR THE DELIVERY PERIOD (Rounded off to nearest month) + 1 MONTH |
| | | | | INTEREST BEARING PART ADVANCE (MAXIMUM 5% @SBI BASE RATE ON TENDER OPENING DATE+ 6%) PAYMENT WITH 110% BANK GUARANTEE AND BALANCE PAYMENT ON RECEIPT AND ACCEPTANCE OF MATERIAL | LOADING @(SBI BASE RATE ON TENDER OPENING DATE+ 6%) ON PART ADVANCE AMOUNT (X%) FOR THE DELIVERY PERIOD (Rounded off to nearest month) + 1 MONTH AND LOADING @ (SBI BASE RATE ON TENDER OPENING DATE+ 6%) ON BALANCE AMOUNT FOR ONE MONTH |
| A.2 | SUPPLY OF EQUIPMENT INCLUDING ERECTION AND COMMISSIONING (E&C) | PAYMENT TERMS | 90% PAYMENT, WITH IN 30 DAYS FROM THE DATE OF RECEIPT AND ACCEPTANCE OF MATERIAL AND BALANCE 10% WITH IN 30 DAYS OF COMPLETION OF E&C. | SAME | NIL |
| | | | | 100% PAYMENT WITH IN 30 DAYS AFTER COMPLETION OF SUPPLIES AND E&C | NIL |
| | | | | 90% PAYMENT AGAINST PROFORMA INVOICE/ DESPATCH DOCUMENT AND BALANCE 10% WITH IN 30 DAYS AFTER COMPLETION OF E&C. | LOADING @ (SBI BASE RATE ON TENDER OPENING DATE+ 6%) ON 90% OF THE VALUE OF PO FOR ONE MONTH |
| | | | | 90% PAYMENT AGAINST PROFORMA / DESPATCH DOCUMENT AND BALANCE 10% AFTER COMPLETION OF E&C | LOADING @ (SBI BASE RATE ON TENDER OPENING DATE+ 6%) ON TOTAL VALUE OF THE PO FOR ONE MONTH |
| | | | | INTEREST BEARING PART ADVANCE (MAXIMUM 5% @SBI BASE RATE ON TENDER OPENING DATE+ 6%) PAYMENT WITH 110% BANK GUARANTEE AND (90 -X) % PAYMENT ON RECEIPT AND ACCEPTANCE OF THE MATERIAL AND 10% PAYMENT WITH IN 30 DAYS AFTER COMPLETION OF E&C | LOADING @ (SBI BASE RATE ON TENDER OPENING DATE+ 6%) ON THE PART ADVANCE AMOUNT (X%)FOR THE DELIVERY PERIOD(ROUNDED OF TO THE NEAREST MONTH)+ 1 MONTH AND LOADING @ ((SBI BASE RATE ON TENDER OPENING DATE+ 6%) ON BALANCE (90-X)% AMOUNT FOR ONE MONTH |
| | | | | INTEREST BEARING PART ADVANCE (MAXIMUM 5% @SBI BASE RATE ON TENDER OPENING DATE+ 6%) PAYMENT WITH 110% BANK GUARANTEE AND BALANCE (90 - X) % PAYMENT AFTER RECEIPT AND ACCEPTANCE OF THE MATERIAL AND 10% PAYMENT AFTER COMPLETION OF E&C | LOADING @ ((SBI BASE RATE ON TENDER OPENING DATE+ 6%) ON THE PART ADVANCE AMOUNT (X%)FOR THE DELIVERY PERIOD(ROUNDED OFF TO THE NEAREST MONTH)+ 1 MONTH AND LOADING @ (SBI BASE RATE ON TENDER OPENING DATE+ 6%) ON BALANCE AMOUNT (100-X)% FOR ONE MONTH |
| B. FOR FOREIGN PURCHASES (IMPORTED) | | | | | |
| SLNO | SCOPE | COMMERCIAL TERMS | BHEL STANDARD TERM | AS OFFERED | LOADING FACTOR FOR NON COMPLIANCE TO BHEL STANDARD TERMS |
| B.1 | SUPPLY OF EQUIPMENT | PAYMENT TERMS | 100% PAYMENT BY WIRE TRANSFER WITHIN 30 DAYS FROM THE DATE OF RECEIPT AND ACCEPTANCE OF MATERIAL AT BHEL R&D. (DESPATCH DOCUMENTS WILL BE SENT TO BHEL R&D DIRECTLY ALONG WITH BANK DETAILS) | SAME | NIL |
| | | | | SIGHT DRAFT ON PRESENTATION OF DESPATCH DOCUMENTS VIZ INVOICE, AWB ETC TO OUR BANKERS | LOADING @ (SBI BASE RATE ON TENDER OPENING DATE+6%) ON THE BASIC VALUE FOR ONE MONTH PLUS PAYMENT RELATED BANK CHARGES INCURRED BY BHEL |
| | | | | LC PAYMENT AGAINST DESPATCH DOCUMENTS | LOADING @ (SBI BASE RATE ON TENDER OPENING DATE+ 6%) ON THE BASIC VALUE FOR ONE MONTH PLUS LC RELATED BANK CHARGES INCURRED BY BHEL |
| | | | | INTEREST BEARING PART ADVANCE (MAXIMUM 5% @SBI BASE RATE ON TENDER OPENING DATE+ 6%) PAYMENT WITH 110% BANK GUARANTEE BY WIRE TRANSFER/LC AND BALANCE PAYMENT WITH IN 30 DAYS FROM THE DATE OF RECEIPT AND ACCEPTANCE OF THE MATERIAL | LOADING @ (SBI BASE RATE ON TENDER OPENING DATE+ 6%) ON THE PART ADVANCE AMOUNT (X%) FOR THE DELIVERY (ROUNDED OFF TO NEAREST MONTH) + 1 MONTH PLUS LC RELATED BANK CHARGES INCURRED BY BHEL |
| | | | | INTEREST BEARING PART ADVANCE (MAXIMUM 5% @SBI BASE RATE ON TENDER OPENING DATE+ 6%) PAYMENT WITH 110% BANK | LOADING @ (SBI BASE RATE ON TENDER OPENING DATE+ 6%) ON THE PART ADVANCE AMOUNT (X%) FOR THE DELIVERY PERIOD (ROUNDED OFF TO |

| | | | | | |
|-------------------------------------|---|------------------|---|---|---|
| | | | | GUARANTEE BY WIRE TRANSFER/LC AND BALANCE PAYMENT ON RECEIPT AND ACCEPTANCE OF MATERIAL | NEAREST MONTH) + 1 MONTH AND LOADING @ (SBI BASE RATE ON TENDER OPENING DATE+ 6%) ON BALANCE AMOUNT FOR ONE MONTH PLUS LC RELATED BANK CHARGES INCURRED BY BHEL |
| B.2 | SUPPLY OF EQUIPMENT INCLUDING ERECTION AND COMMISSIONING (E&C) | PAYMENT TERMS | 90% PAYMENT BY WIRE TRANSFER WITH IN 30 DAYS FROM THE DATE OF RECEIPT AND ACCEPTANCE OF THE MATERIAL AND BALANCE 10% WITH IN 30 DAYS AFTER COMPLETION OF E&C | SAME | NIL |
| | | | | SIGHT DRAFT ON PRESENTATION OF DESPATCH DOCUMENTS VIZ INVOICE, AWB ETC TO OUR BANKERS | LOADING @ (SBI BASE RATE ON TENDER OPENING DATE+6%) FOR ONE MONTH PLUS PAYMENT RELATED BANK CHARGES INCURRED BY BHEL |
| | | | | 90 PAYMENT BY WIRE TRANSFER /LC AGAINST DESPATCH DOCUMENTS BALANCE 10% WITH IN 30 DAYS AFTER COMPLETION OF E&C | LOADING @ (SBI BASE RATE ON TENDER OPENING DATE+6%) ON 90% OF BASIC VALUE FOR ONE MONTH PLUS LC RELATED BANK CHARGES INCURRED BY BHEL |
| | | | | 90% PAYMENT BY WIRE TRANSFER / LC AGAINST DESPATCH DOCUMENTS. BALANCE 10% AFTER COMPLETION OF E&C | LOADING @ (SBI BASE RATE ON TENDER OPENING DATE+6%) ON THE BASIC VALUE FOR ONE MONTH PLUS LC RELATED BANK CHARGES INCURRED BY BHEL |
| | | | | 90% OF BASIC VALUE AS ADVANCE PAYMENT BY WIRE TRANSFER /LC WITH BANK GUARNTEE AND BALANCE 10% WITH IN 30 DAYS AFTER COMPLETION OF E&C | LOADING @ (SBI BASE RATE ON TENDER OPENING DATE+6%) ON THE BASIC VALUE FOR ONE MONTH PLUS LC RELATED BANK CHARGES INCURRED BY BHEL |
| | | | | INTEREST BEARING PART ADVANCE (MAXIMUM 5% @SBI BASE RATE ON TENDER OPENING DATE+ 6%) PAYMENT WITH 110% BANK GUARANTEE BY WIRE TRANSFER/LC AND BALANCE 10% WITH IN 30 DAYS AFTER COMPLETION OF E&C | LOADING @ (SBI BASE RATE ON TENDER OPENING DATE+6%) ON 90% OF THE BASIC VALUE FOR DELIVERY PERIOD (ROUNDED OFF TO NEAREST MONTH) + ONE MONTH PLUS LC RELATED BANK CHARGES INCURRED BY BHEL |
| | | | | INTEREST BEARING PART ADVANCE (MAXIMUM 5% @SBI BASE RATE ON TENDER OPENING DATE+ 6%) PAYMENT WITH 110% BANK GUARANTEE BY WIRE TRANSFER/LC AND BALANCE (90- X)% PAYMENT BY WIRE TRANSFER /LC AFTER RECEIPT AND ACCEPTANCE OF THE MATERIAL AND 10% PAYMENT WITH IN 30 DAYS AFTER COMPLETION OF E&C | LOADING @ (SBI BASE RATE ON TENDER OPENING DATE+ 6%) ON THE PART ADVANCE AMOUNT (X%) FOR THE DELIVERY PERIOD (ROUNDED OFF TO NEAREST MONTH) + ONE MONTH AND LOADING @ (SBI BASE RATE ON TENDER OPENING DATE+ 6%) ON BALANCE (90- X)% FOR ONE MONTH |
| | | | | INTEREST BEARING PART ADVANCE (MAXIMUM 5% @SBI BASE RATE ON TENDER OPENING DATE+ 6%) PAYMENT WITH 110% BANK GUARANTEE BY WIRE TRANSFER/LC AND BALANCE (90- X)% PAYMENT BY WIRE TRANSFER /LC AFTER RECEIPT AND ACCEPTANCE OF THE MATERIAL AND 10% PAYMENT AFTER COMPLETION OF E&C | LOADING @ (SBI BASE RATE ON TENDER OPENING DATE+ 6%) ON THE PART ADVANCE AMOUNT (X%) FOR THE DELIVERY PERIOD (ROUNDED OFF TO NEAREST MONTH) + ONE MONTH AND LOADING @ (SBI BASE RATE ON TENDER OPENING DATE+ 6%) ON BALANCE AMOUNT (100-X)% FOR ONE MONTH |
| B. FOR FOREIGN PURCHASES (IMPORTED) | | | | | |
| SL.NO | SCOPE | COMMERCIAL TERMS | BHEL STANDARD TERM | AS OFFERED | LOADING FACTOR FOR NON COMPLIANCE TO BHEL STANDARD TERMS |
| B.1 | SUPPLY OF EQUIPMENT | PAYMENT TERMS | 100% PAYMENT BY WIRE TRANSFER WITHIN 30 DAYS FROM THE DATE OF RECEIPT AND ACCEPTANCE OF MATERIAL AT BHEL R&D. (DESPATCH DOCUMENTS WILL BE SENT TO BHEL R&D DIRECTLY ALONG WITH BANK DETAILS) | SAME | NIL |
| | | | | SIGHT DRAFT ON PRESENTATION OF DESPATCH DOCUMENTS VIZ INVOICE, AWB ETC TO OUR BANKERS | LOADING @ (SBI BASE RATE ON TENDER OPENING DATE+6%) ON THE BASIC VALUE FOR ONE MONTH PLUS PAYMENT RELATED BANK CHARGES INCURRED BY BHEL |
| | | | | LC PAYMENT AGAINST DESPATCH DOCUMENTS | LOADING @ (SBI BASE RATE ON TENDER OPENING DATE+ 6%) ON THE BASIC VALUE FOR ONE MONTH PLUS LC RELATED BANK CHARGES INCURRED BY BHEL |
| | | | | FULL ADVANCE PAYMENT BY WIRE TRANSFER /LC WITH BANK GUARANTEE | LOADING @ (SBI BASE RATE ON TENDER OPENING DATE+ 6%) ON THE BASIC VALUE FOR DELIVERY PERIOD(Rounded off to nearest month)+ 1 MONTH PLUS LC RELATED BANK CHARGES INCURRED BY BHEL |
| | | | | PART ADVANCE (X%) PAYMENT BY WIRE TRNSFER/LC WITH BANK GUARANTEE AND BALANCE PAYMENT WITH IN 30 DAYS FROM THE DATE OF RECEIPT AND ACCEPTANCE OF THE MATERIAL | LOADING @ (SBI BASE RATE ON TENDER OPENING DATE+ 6%) ON THE PART ADVANCE AMOUNT (X%) FOR THE DELIVERY PERIOD (Rounded off to nearest month) + 1 MONTH PLUS LC RELATED BANK CHARGES INCURRED BY BHEL |
| | | | | PART ADVANCE (X%) PAYMENT BY WIRE TRNSFER/LC WITH BANK GUARANTEE AND BALANCE PAYMENT ON RECEIPT AND ACCEPTANCE OF MATERIAL | LOADING @ (SBI BASE RATE ON TENDER OPENING DATE+ 6%) ON THE PART ADVANCE AMOUNT (X%) FOR THE DELIVERY PERIOD (Rounded off to nearest month) + 1 MONTH AND LOADING @ (SBI BASE RATE ON TENDER OPENING DATE+ 6%) ON BALANCE AMOUNT FOR ONE MONTH PLUS LC RELATED BANK CHARGES INCURRED BY BHEL |
| B.2 | SUPPLY OF EQUIPMENT INCLUDING ERECTION AND COMMISSIONING (E&C) | PAYMENT TERMS | 90% PAYMENT BY WIRE TRANSFER WITH IN 30 DAYS FROM THE DATE OF RECEIPT AND ACCEPTANCE OF THE MATERIAL AND BALANCE 10% WITH IN 30 DAYS AFTER COMPLETION OF E&C | SAME | NIL |
| | | | | SIGHT DRAFT ON RESENTATION OF DESPATCH DOCUMENTS VIZ INVOICE, AWB ETC TO OUR BANKERS | LOADING @ (SBI BASE RATE ON TENDER OPENING DATE+6%) FOR ONE MONTH PLUS PAYMENT RELATED BANK CHARGES INCURRED BY BHEL |
| | | | | 90 PAYMENT BY WIRE TRANSFER /LC AGAINST DESPATCH DOCUMENTS BALANCE 10% WITH IN 30 DAYS AFTER COMPLETION OF E&C | LOADING @ (SBI BASE RATE ON TENDER OPENING DATE+6%) ON 90% OF BASIC VALUE FOR ONE MONTH PLUS LC RELATED BANK CHARGES INCURRED BY BHEL |
| | | | | 90% PAYMENT BY WIRE TRANSFER / LC AGAINST DESPATCH DOCUMENTS. BALANCE 10% AFTER COMPLETION OF E&C | LOADING @ (SBI BASE RATE ON TENDER OPENING DATE+6%) ON THE BASIC VALUE FOR ONE MONTH PLUS LC RELATED BANK CHARGES INCURRED BY BHEL |
| | | | | 90% OF BASIC VALUE AS ADVANCE PAYMENT BY WIRE TRANSFER /LC WITH BANK GUARNTTEE AND BALANCE 10% WITH IN 30 DAYS AFTER COMPLETION OF E&C | LOADING @ (SBI BASE RATE ON TENDER OPENING DATE+6%) ON 90% OF THE BASIC VALUE FOR DELIVERY PERIOD (Rounded off to nearest month) + ONE MONTH PLUS LC RELATED BANK CHARGES INCURRED BY BHEL |
| | | | | PART ADVANCE (X%) PAYMENT BY WIRE TRANSFER /LC WITH BANK GUARANTEE AND BALANCE (90-X)% PAYMENT BY WIRE TRANSFER /LC AFTER RECEIPT AND ACCEPTANCE OF THE MATERIAL AND 10% PAYMENT WITH IN 30 DAYS AFTER COMPLETION OF E&C | LOADING @ (SBI BASE RATE ON TENDER OPENING DATE+ 6%) ON THE PART ADVANCE AMOUNT (X%) FOR THE DELIVERY PERIOD(Rounded off to the nearest month) + ONE MONTH AND LOADING @ (SBI BASE RATE ON TENDER OPENING DATE+ 6%) ON BALANCE (90-X)% FOR ONE MONTH |
| | | | | PART ADVANCE (X%) PAYMENT BY WIRE TRANSFER /LC WITH BANK GUARANTEE AND BALANCE (90-X)% PAYMENT BY WIRE TRANSFER /LC AFTER RECEIPT AND ACCEPTANCE OF THE MATERIAL AND 10% PAYMENT AFTER COMPLETION OF E&C | LOADING @ (SBI BASE RATE ON TENDER OPENING DATE+ 6%) ON THE PART ADVANCE AMOUNT (X%) FOR THE DELIVERY PERIOD(Rounded off to the nearest month) + ONE MONTH AND LOADING @ (SBI BASE RATE ON TENDER OPENING DATE+ 6%) ON BALANCE AMOUNT (100-X)% FOR ONE MONTH |

| C. PENALTY FOR DELAYED DELIVERY (COMMON FOR INDIGENOUS AND IMPORTS) | | | | |
|---|---------------------------|--|--|--|
| SLNO | COMMERCIAL TERMS | BHEL STANDARD TERM | AS OFFERED | LOADING FACTOR FOR NON COMPLIANCE TO BHEL STANDARD TERMS |
| C | LD CLAUSE | IN THE EVENT OF DELAY IN AGREED CONTRACTUAL DELIVERY, PENALTY OF 0.5% (HALF PERCENT) PER WEEK BUT LIMITED TO A MAX OF 10% OF TOTAL ORDER VALUE WILL BE APPLICABLE | AGREED | NIL |
| | | | IF NOT AGREED | LOADING @ 10% OF THE BASIC MATERIAL COST |
| | | | IF AGREED FOR X% | LOADING @ (10-X)% OF THE BASIC MATERIAL COST |
| D. GUARANTEE/WARRANTY PERIOD (COMMON FOR INDIGENOUS AND IMPORTS) | | | | |
| SLNO | COMMERCIAL TERMS | BHEL STANDARD TERM | AS OFFERED | LOADING FACTOR FOR NON COMPLIANCE TO BHEL STANDARD TERMS |
| D | GUARANTEE/WARRANTY PERIOD | STIPULATED OR REQUIRED GUARANTEE/ WARRANTY PERIOD(X) | AGREED | NIL |
| | | MINIMUM ACCEPTABLE GUARANTEE / WARRANTY PERIOD(Y) | NOT AGREED FOR STIPULATED BUT AGREED FOR MINIMUM GUARANTEE/WARRANTY(Y) | LOADING @ 10 % OF THE ORDER VALUE PER ANNUM FOR THE REDUCED GUARANTEE PERIOD (X-Y) |

AUTHORISATION LETTER FOR E-PAYMENT/ NEFT / RTGS

(PLEASE FILL UP THE FORM COMPLETELY IN CAPITAL LETTERS ON YOUR COMPANY LETTERHEAD ONLY)

| | |
|------------------------------------|--|
| Vendor Code (to be filled by BHEL) | |
|------------------------------------|--|

| Type of Request (Tick one) | NEW | CHANGE |
|----------------------------|-----|--------|
| 1 Company Name | | |
| 2 Address | | |
| | | |
| | | |
| 3 City with PIN Code | | |
| 4 State | | |
| 5 PAN Number | | |
| 6 TIN/ VAT No. | | |
| 7 CST No. | | |
| 8 Service Tax No. | | |
| 9 Name of Contact Person | | |
| 10 Mobile number | | |
| 11 Ph. no. with STD Code | | |
| 12 Fax No. with STD Code | | |
| 13 Email ID | | |
| 14 Website (URL) | | |

BANK DETAILS FOR EFT / RTGS

| | | |
|---|--|--|
| 1 | Bank Name | |
| 2 | Branch | |
| 3 | Branch Code | |
| 4 | Branch Address | |
| 5 | Branch Phone No | |
| 6 | Account No. | |
| 7 | Account Type: SB/ Current/ other (Specify) | |
| 8 | MICR Code | |
| 9 | IFSC Code | |

I, as an authorized representative / owner of the above named company, hereby state as under:

1. Enclosed here with a cancelled cheque in support of our company's bank details.
2. Authorize BHEL R&D Hyderabad, to electronically make payments to the designated bank account with bank charges, if any, to our account.
3. If the transaction is delayed or not effected at all for reasons of incomplete or incorrect information, I would not hold BHEL / transferring Bank responsible.
4. I hereby certify that the particulars given above are true, complete and correct.
5. This authority remains in full force until BHEL receives and acknowledge written notification requesting change or cancellation.

Date :

Company

Seal

Authorised Signatory

Designation :



RD:MPX:F-13

Bharat Heavy Electricals Limited

Corp. R&D DIVISION

VIKAS NAGAR,

HYDERABAD- 500 042 (INDIA)

VENDOR REGISTRATION FORM

(Indigenous supplier)

[FORM TO BE SUBMITTED* BY THE BIDDER ALONG WITH TECHNICAL-BID]

Before filling, please refer to instructions on page-4

1.0 VENDOR PROFILE:

1.1 Name and address of the vendor:

Phone Nos.:

Fax No.:

Email: 1. 2.

1.2 Local representative name & address in Hyderabad/Secundrabad :

Phone Nos.:

Fax No.:

Email:

Contact Person:

Mobile No:

2.0 TYPE OF ORGANISATION:

| | | | |
|----------------|-------------|---|---------------------------|
| PROPRIETORSHIP | Company: | Sister Concern (mention vendor registration number of main organization) | |
| | | | |
| Partnership | CORPORATION | Small Scale Industry | ANY OTHER(Please specify) |
| | | | |

In case of SSI unit, copy of registration to be enclosed. It is requested that MSME registration certificate to be enclosed and tick the following:

Type of Major Activity: Manufacturing / Service

Category of Enterprise: Micro / Small / Medium

Social Category : GENERAL / SC / ST / OBC

Udyog Adhaar Number (UAN): _____

3.0 ANNUAL TURN OVER:

| # | Year | Turn-Over, Rs. |
|---|---------------------------|----------------|
| 1 | Current Year(budgeted) | |
| 2 | Previous year (200 - 0) | |
| 3 | Prior Year (200 - 0) | |

4.0 NAME AND ADDRESS OF THE BANKER:

4.1 Bank Name

4.2 Branch name

4.3 Account number

4.4 Account Type

4.5 MICR Code:

4.6 IFSC Code(RTGS/NEFT):

4.7 Bank Phone number(s),

Blank cheque, duly cancelled, to be enclosed.

Please note that all payments shall be made through Electronic clearance services to your above account against the orders executed, if any.

5.0 REGISTRATION PARTICULARS(relevant copies to be enclosed)

5.1 IT Permanent Account No.(PAN):

5.2 State Sales Tax/VAT Registration No:

5.3 Central Sales Tax Registration No:

5.4 ED Registration No:

5.5 Service Tax Registration No:

5.6 PF Account No:

5.7 Labour Licence No:

5.8 ESI Account No:

6.0 CONTACT PERSON: S/Sri:

Designation:

Phone / Mobile No:

7.0 TOTAL NUMBER OF EMPLOYEES:

| Graduates(Engr/Scientists/Mgmt/Fin.) | Consultants | Workers | | |
|--------------------------------------|-------------|--------------|-------------|-----------|
| | | Sup./Skilled | Semiskilled | Unskilled |
| | | | | |
| | | | | |
| | | | | |

8.0 LIST OF PRODUCTS/ SERVICES OFFERED:

| # | Products/ Services | Capacity |
|---|--------------------|----------|
| 1 | | |
| 2 | | |
| 3 | | |
| 4 | | |
| 5 | | |

9.0 REFERENCE LIST :

(Only recognized public and private sector companies, attach if printed copy available)

| # | Customer | Volume / Year |
|---|----------|---------------|
| 1 | | |
| 2 | | |
| 3 | | |
| 4 | | |
| 5 | | |

10.0 INFRASTRUCTURE / FACILITIES:

| # | Facility (with specifications) | Age/ Year procured |
|---|--------------------------------|--------------------|
| 1 | | |
| 2 | | |
| 3 | | |
| 4 | | |
| 5 | | |

11.0 REGISTRATION WITH OTHER BHEL UNIT/UNITS:

| # | Unit | Registration No | Year |
|---|------|-----------------|------|
| 1 | | | |
| 2 | | | |
| 3 | | | |
| 4 | | | |

12.0 ANY OTHER INFORMATION :**DECLARATION:**

The information furnished above is true and authentic.

(CEO / PROPRIETOR)

SEAL:

DATE:

Note:

1. Registered bidders, having BHEL (R&D) registration no. or have submitted this format for registration, need not furnish this information again.
2. The competent authority reserves the right to accept or reject the registration.
3. Vendors approved for registration will be informed by mail / email, as convenient. A separate communication will be sent in case of non-registration also, citing reasons thereof.
4. BHEL reserves the right to take penal action as deemed fit if any of the information provided by the vendor(s) is found to be incorrect.
5. AGM, Head (MM) may be contacted for clarification/additional information on registration.

Instructions

1. Fill all items. Please mention "N.A." for items/ clauses not applicable.

2. Use A4 sheets for this document and the enclosures. Use of additional sheets is permitted if space provided is not adequate.
3. Attach copies of latest documents in respect of items 5.0 (Registration no.s)
4. Photographs of registered office and the chief executive/proprietor shall be furnished.

Assembly Schematic

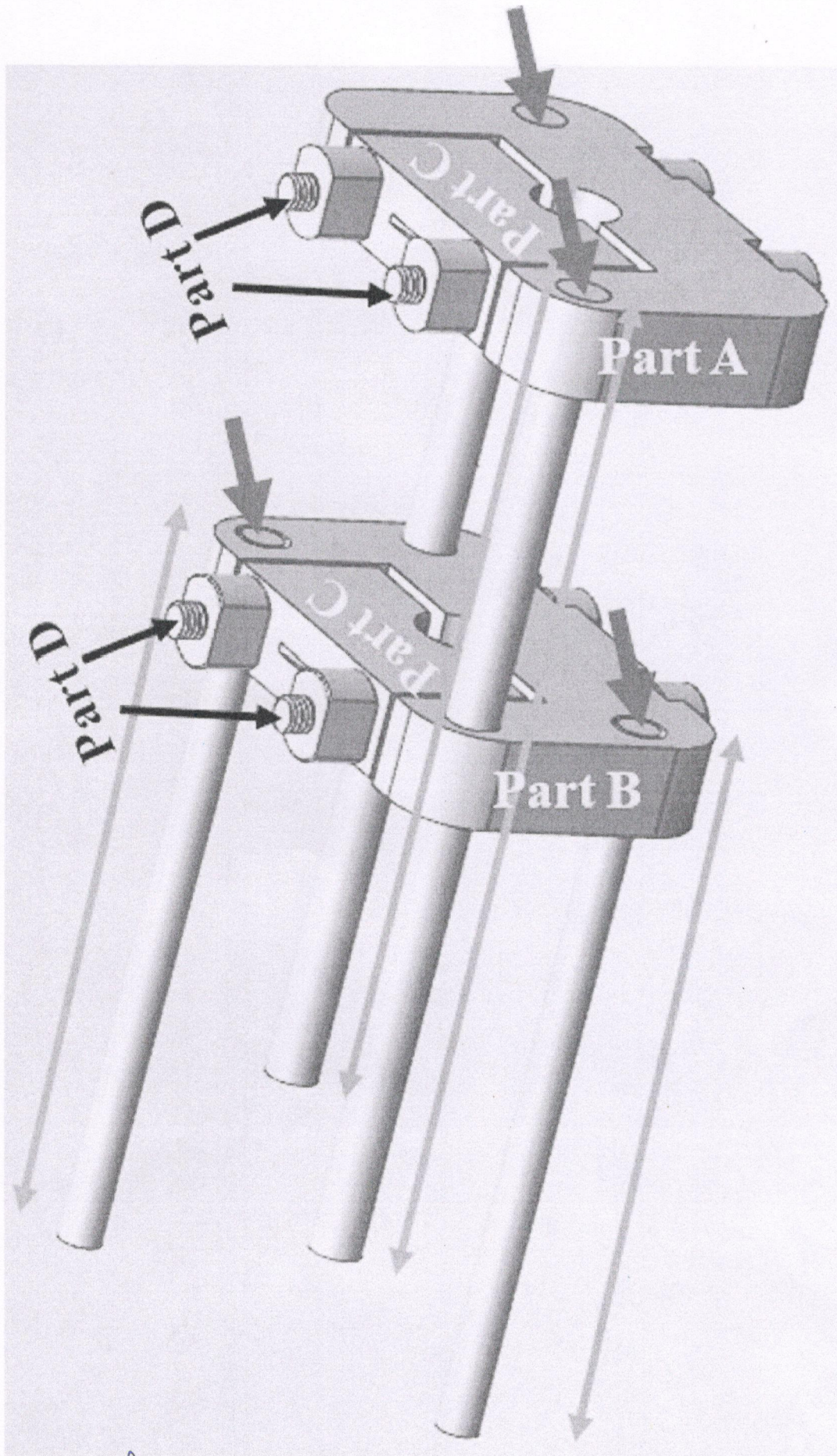

↑ : Rod of diameter 5.9 mm and length 510 mm (+/-5% tolerance)

↓ : High temperature riveting

Material to be used : Inconel 600 / 601 for all parts

A.H.V. Pant
26/12/2015

Part A

A.H.V. Pany
26/01/2025

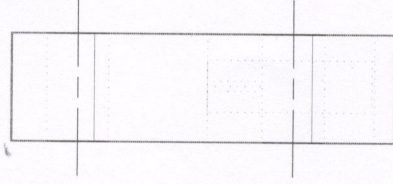
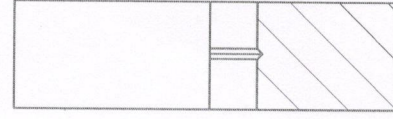
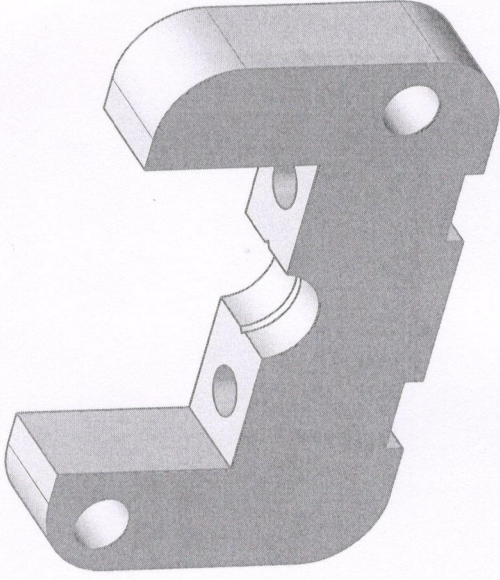
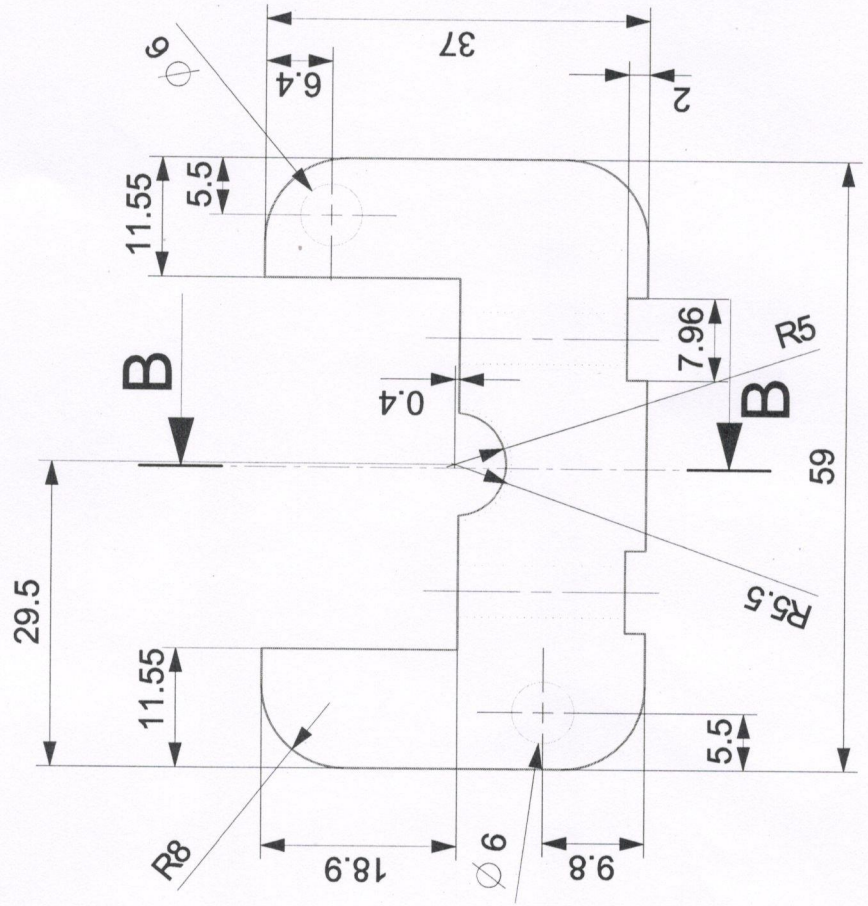
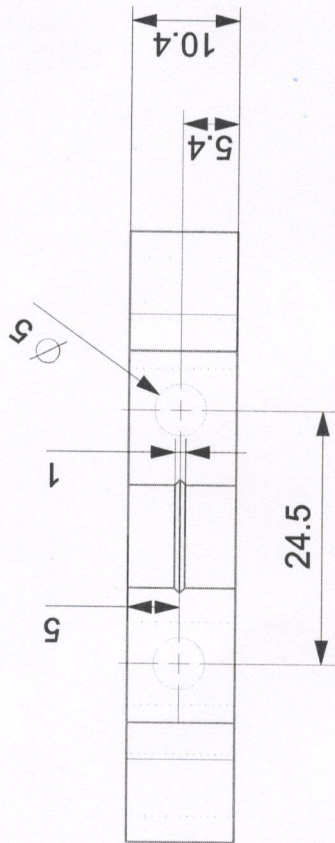

SECTION B-B

All dimensions are in mm

PART B

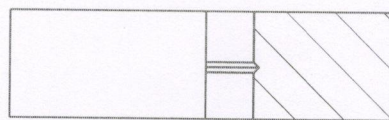
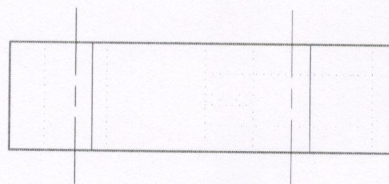
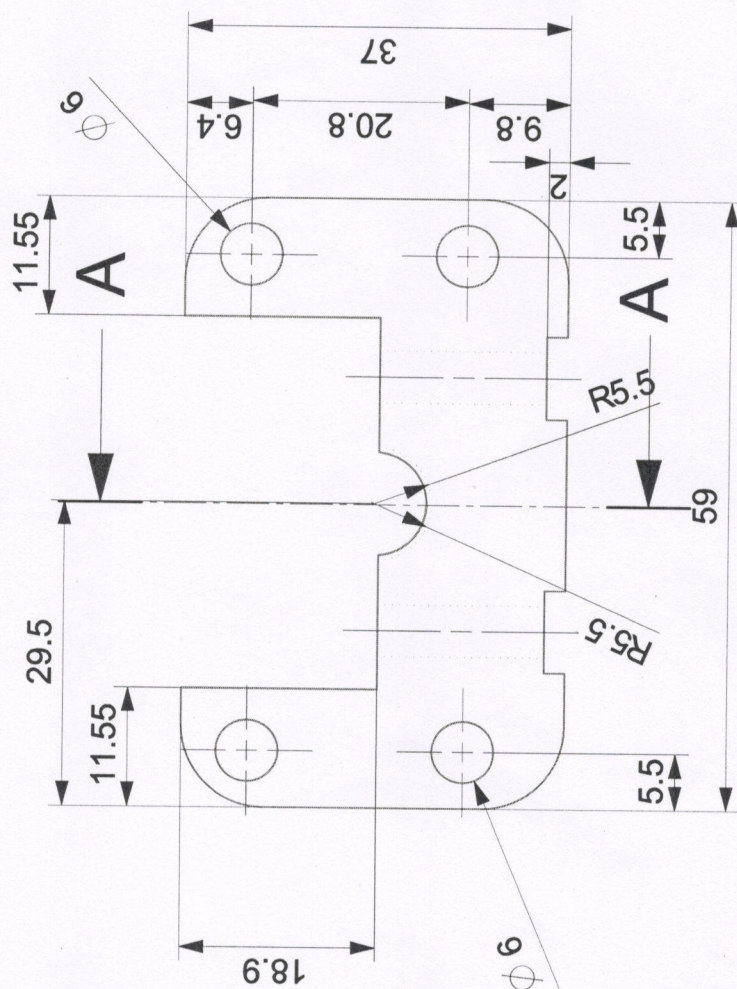
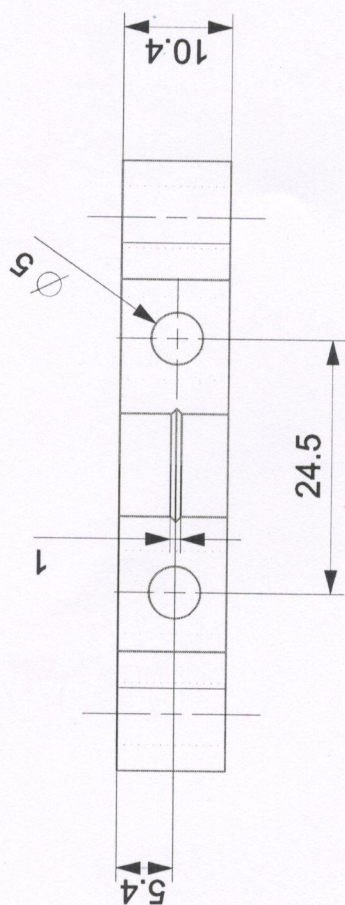
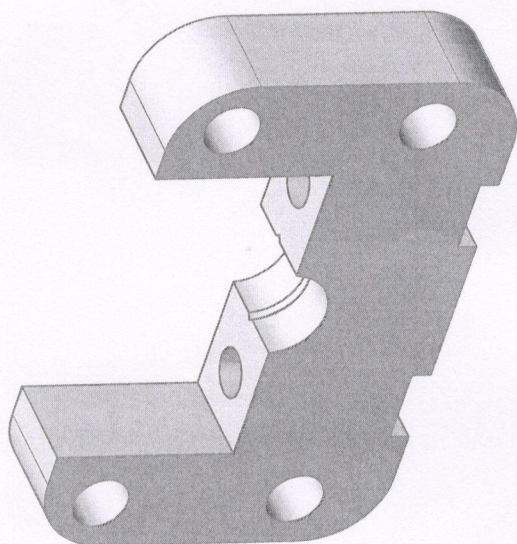

SECTION A-A

All dimensions are in mm

A. H. v. d. 26/2/25

Part C

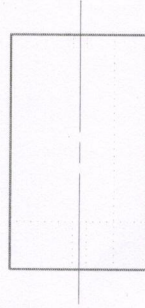
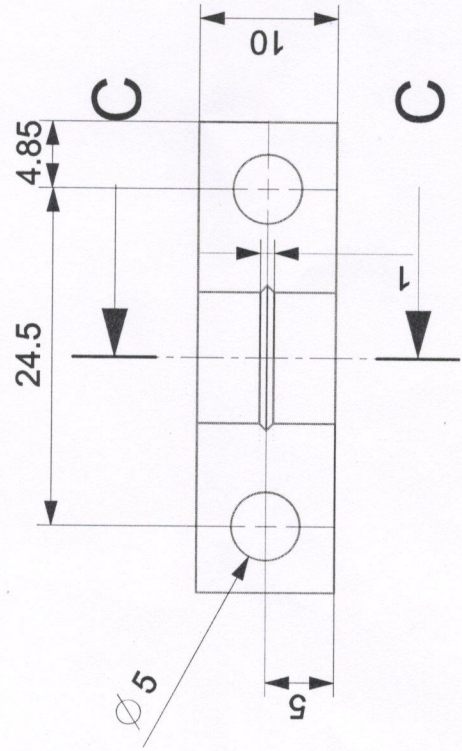
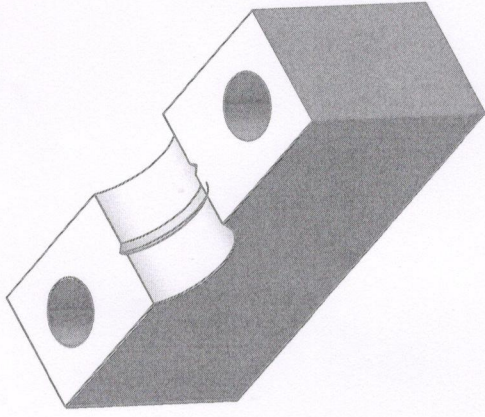
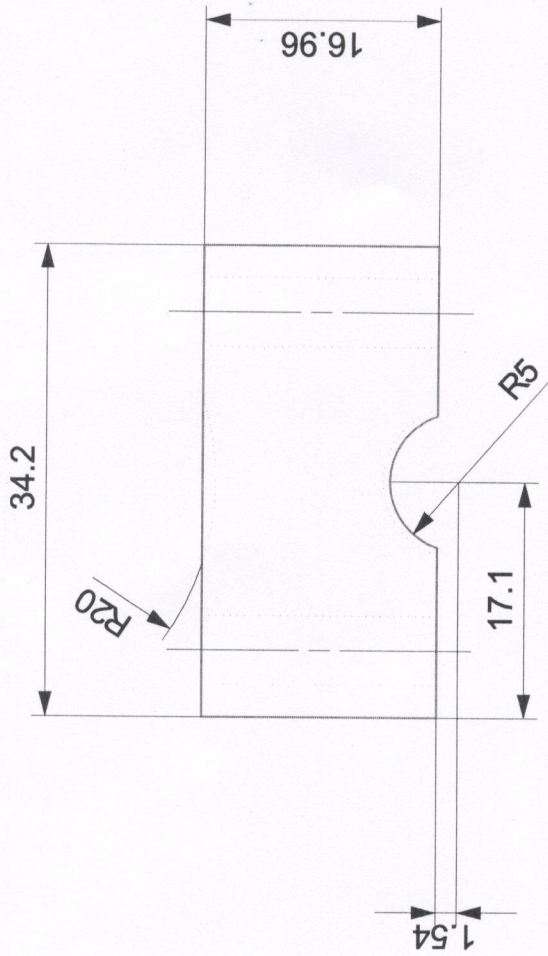

SECTION C-C

Qty. 02

All dimensions are in mm

A. H. V. Pavat
26/02/2025

Part D

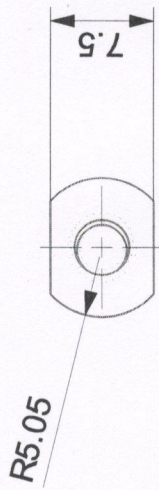

Nut

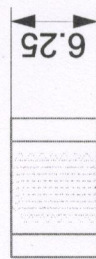

Standard threads

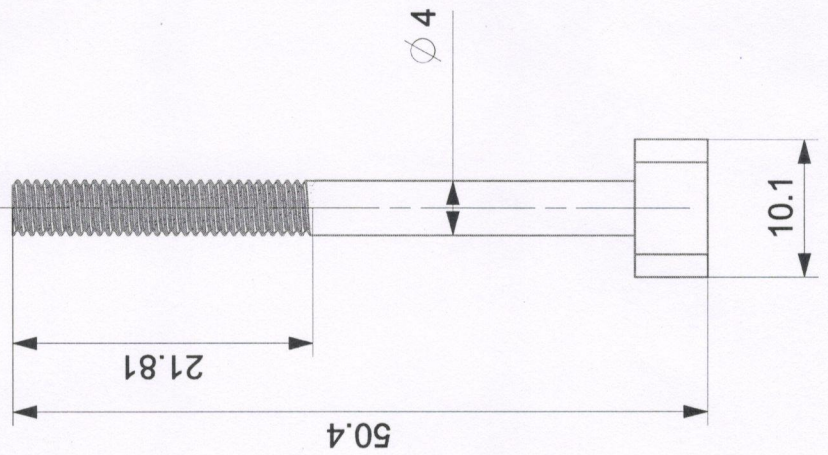

Bolt

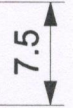

Qty. 04

All dimensions are in mm

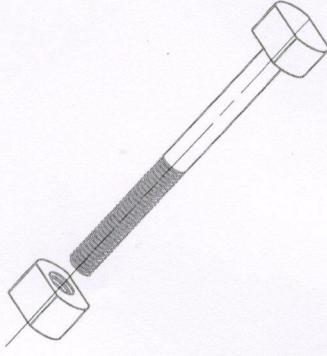

50218/92
26/10/2005

(Compliance to be submitted on the Bidder's Letterhead)
(as applicable)

Sub: Compliance to Government of India order OM No.6/18/2019-PPD dated 23.07.2020 & 24.7.2020 regarding restrictions under Rule 144 (XI) of the General Financial Rules (GFRs), 2017

| | |
|--------------------|--|
| BHEL enquiry ref: | |
| Our quotation ref: | |

We, The Bidder have read and understood the contents of the office Memorandum & the Order (Public Procurement No. 1) both bearing no. F.No.6/18/2019/PPD of 23rd July 2020 issued by Ministry of Finance, Government of India on insertion of Rule 144 (Xi) in the General Financial Rules (GFRs) 2017 and the amendments & clarifications thereto, regarding restrictions on availing/procurement of goods and services, of any Bidder from a country which shares a land border with India and/or sub-contracting to contractors from such countries.

"I have read the clause regarding restrictions on procurement from a bidder of a country which shares a land border with India; I certify that this bidder is not from such a country or, if from such a country, has been registered with the Competent Authority (strikeout whichever is not applicable). I hereby certify that this bidder fulfills all requirements in this regard and is eligible to be considered. [Where applicable, evidence of valid registration by the Competent Authority shall be attached]"

(Note: Non-compliance of above said GoI Order and its subsequent amendment, (if any), by any bidder(s) shall lead for commercial rejection of their bids by BHEL).

For and behalf of _____ (Name of the bidder)

(Signature, date & seal of authorized signatory of the bidder)

Self-Certification under Preference to “MAKE IN INDIA” Policy

CERTIFICATE

In line with Govt of India’s latest OM (PPP MII order issued by DPIIT vide OM No. P-45021/2/2017-PP (BE-II) Part (4) Vol.II dated 19.07.2024), we hereby certify that we, **M/s.**_____ are local supplier meeting the requirement of minimum Local content as defined in above orders for the material against Enquiry for (**High Temperature Creep Extensometer**) against Enquiry No. **772500891 Dated: 30/08/2025.**

The Total Value of local content addition/manufacturing for offered material/item(s)/service is as per below declaration: Accordingly, we declare to be _____ (Class-I/Class-II/Non-Local) Supplier with local content of _____ percentage.

Details of location at which local value addition done is as follows:

In case of subsequent orders issued by the nodal ministry, changing the definition of local content for the items of the NIT, the same shall be applicable even if issued after issue of this NIT, but before opening of Part-II bids against this NIT.

We also understand, false declarations will be in breach of the Code of Integrity under Rule 175(1)(i)(h) of the General Financial Rule for which a bidder or its successors can be debarred for up two years as per Rule 151 (iii) of the General Financial Rules along with such other actions as may be permissible under law.

Seal and Signature of Authorized Signatory

Treatment of cases regarding conflict of interest:

The bidder notes that a conflict of interest would said to have occurred in the tender process and execution of the resultant contract, in case of any of the following situations:

- i) If its personnel have a close personal, financial, or business relationship with any personnel of BHEL who are directly or indirectly related to the procurement or execution process of the contract, which can affect the decision of BHEL directly or indirectly;
- ii) The bidder (or his allied firm) provided services for the need assessment/ procurement planning of the Tender process in which it is participating;
- iii) Procurement of goods directly from the manufacturers/suppliers shall be preferred. However, if the OEM/Principal insists on engaging the services of an agent, such agent shall not be allowed to represent more than one manufacturer/ supplier in the same tender. Moreover, either the agent could bid on behalf of the manufacturer/ supplier or the manufacturer/ supplier could bid directly but not both. In case bids are received from both the manufacturer/ supplier and the agent, bid received from the agent shall be ignored. However, this shall not debar more than one Authorised distributor (with/ or without the OEM) from quoting equipment manufactured by an Original Equipment Manufacturer (OEM) in procurements under a Proprietary Article Certificate.
- iv) A bidder participates in more than one bid in this tender process. Participation in any capacity by a Bidder (including the participation of a Bidder as a partner/ JV member or sub-contractor in another bid or vice-versa) in more than one bid shall result in the disqualification of all bids in which he is a party. However, this does not limit the participation of an entity as a sub-contractor in more than one bid if he is not bidding independently in his own name or as a member of a JV.

The Bidder declares that they have read and understood the above aspects, and the bidder confirms that such conflict of interest does not exist and undertakes that they will not enter into any illegal or undisclosed agreement or understanding, whether formal or informal with other Bidder(s), in this regard. This applies in particular to prices, specifications, certifications, subsidiary contracts, submission or non-submission of bids or any other actions to restrict competitiveness or to introduce cartelization in the bidding process.

In case, the Bidder is found having indulged in above activities, the same will be considered as a violation of the tender conditions, and suitable action shall be taken by BHEL as per extant policies/ guidelines.

Bidder Signature with Seal

