



Bharat Heavy Electricals Limited

Power Sector - Southern Region

690, Anna Salai, Nandanam, Chennai - 600 035.

Phone: 044 - 24342458 Fax: 044 -24328516

Email :ram@bhelpssr.co.in , boopathy@bhelpssr.co.in

Nit No : 8149

Enquiry No EC110008 dt 28 04 2010

ADDENDUM -1

Please ref our above enquiry EC 110008 hosted through web page ,NIT No: 4189 for supply of 500T Portal gantry crane -1no . The following amendments / Information's are being issued

- 1) The capacity of the crane shall be 500MT below the hook excluding Lifting beam and slings weight.
- 2) The drawings provided are only for reference . All dimensions indicated in the drawings are only tentative / indicative .The dimensions as required to meet the requirement of Technical specification shall be designed by the vendor
- 3) List of drawings
 - Lifting beam sketch (Typical)
 - Portal gantry crane sketch (Typical)
- 4) The due date for tender submission is here by extended up to 04 06 2010 15.00 ^{Hrs} and technical bid will be opened on the same day at 15.30 hrs

regards

For BHARAT HEAVY ELECTRICALS LTD



2010 5 11 10.
For AGM / P&S

Sketch-II

Endless sling.

LIFTING BEAM

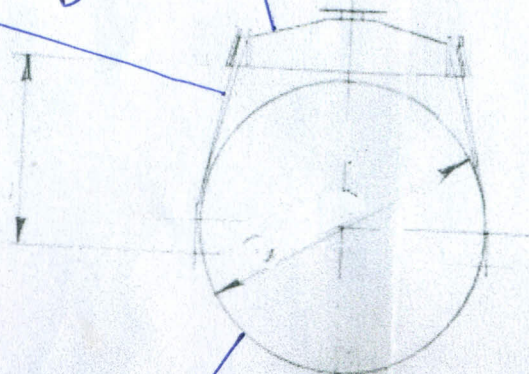
GENERATOR STATOR



Endless sling.

ENDLESS SLING
ON PORTAL
GANTRY CRANE
LIFTING BEAM

Generator STATOR

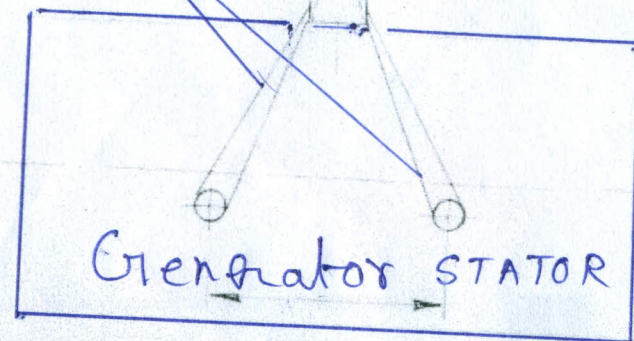

Sketch-I

LIFTING BEAM

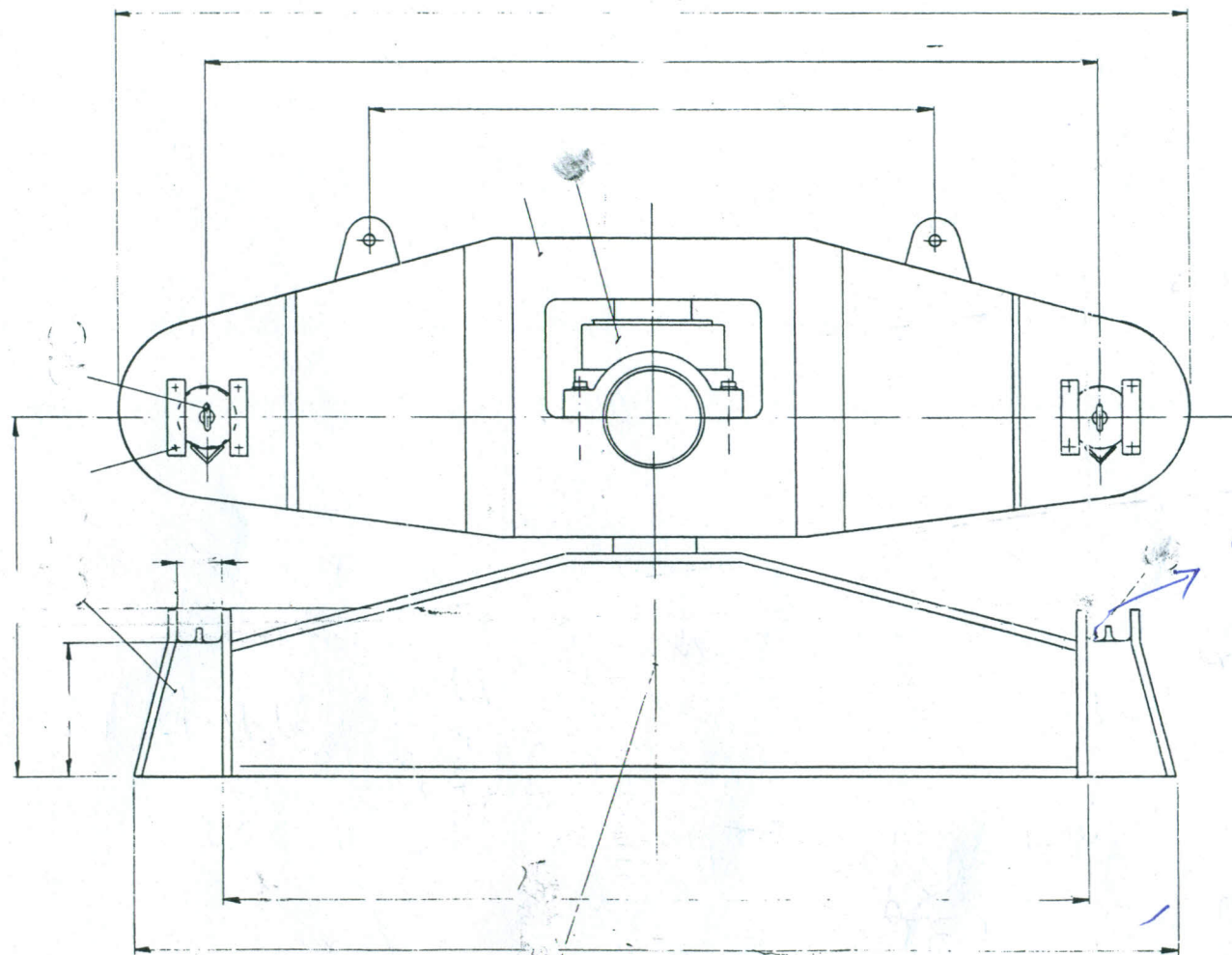

space for
Endless sling

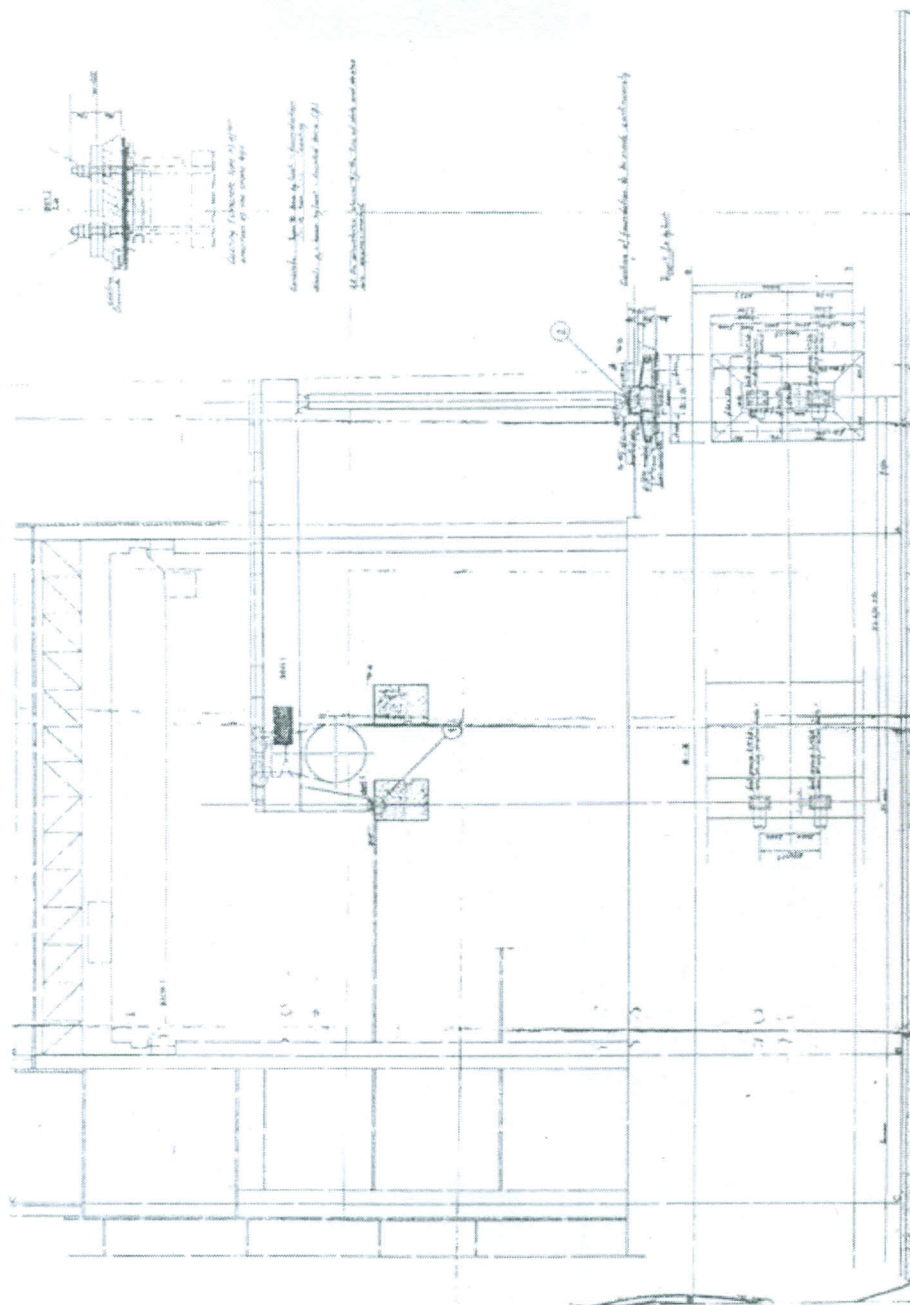

Fig. 1. Staircase
Detailed view of the staircase structure

Dimensions: 1.5 m x 1.5 m x 1.5 m
Material: concrete, steel, wood

1.5 m x 1.5 m x 1.5 m
1.5 m x 1.5 m x 1.5 m

Dimensions of foundation: 1.5 m x 1.5 m x 1.5 m

Fig. 1. Staircase

