

32281817001

DRAWING NO.

THE INFORMATION ON THIS DOCUMENT IS THE PROPERTY OF BHARAT HEAVY ELECTRICALS LIMITED. IT MUST NOT BE USED DIRECTLY OR INDIRECTLY IN ANY WAY DETRIMENTAL TO THE INTEREST OF THE COMPANY.

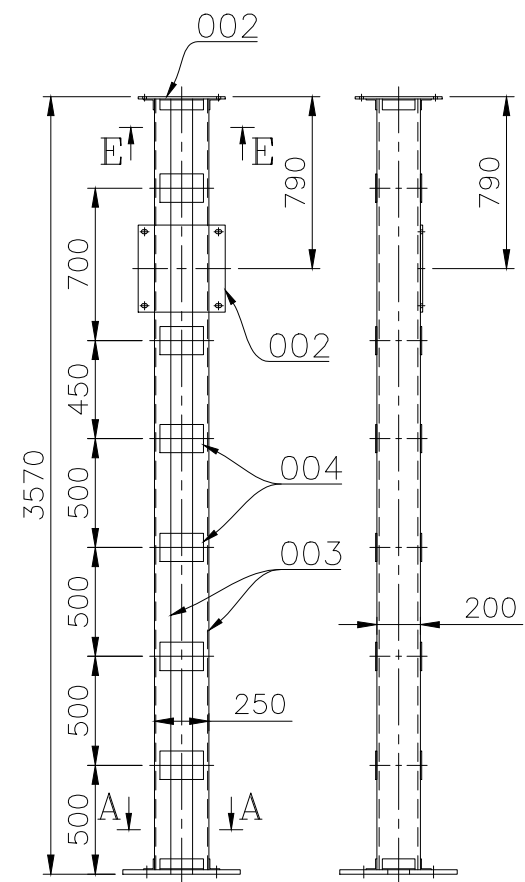

VAR-00

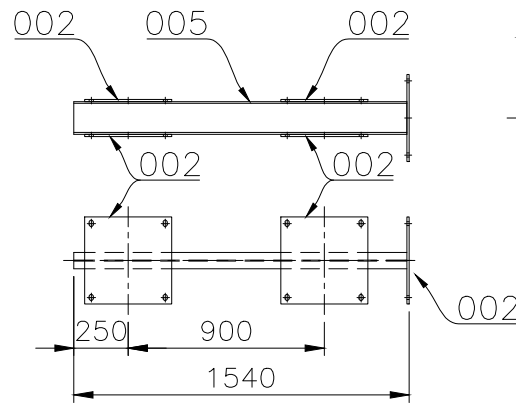

VAR-01

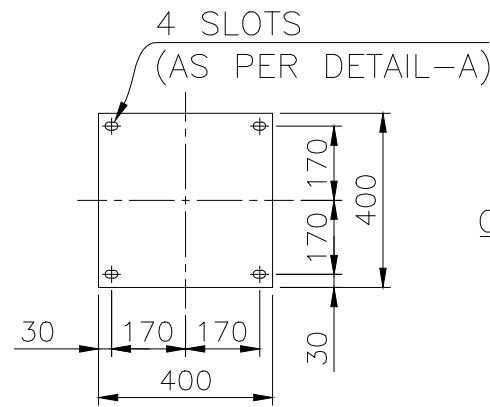

IT.-002

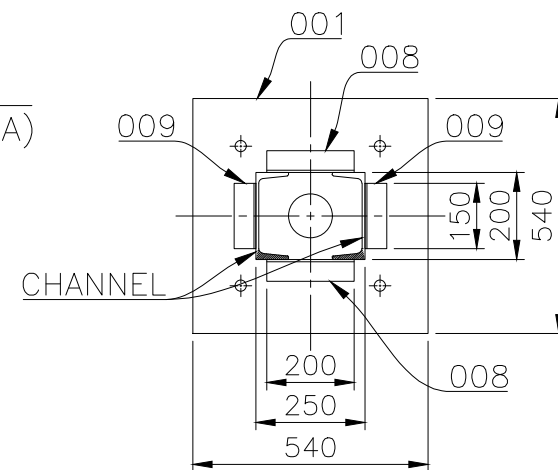

SECTION "A-A"

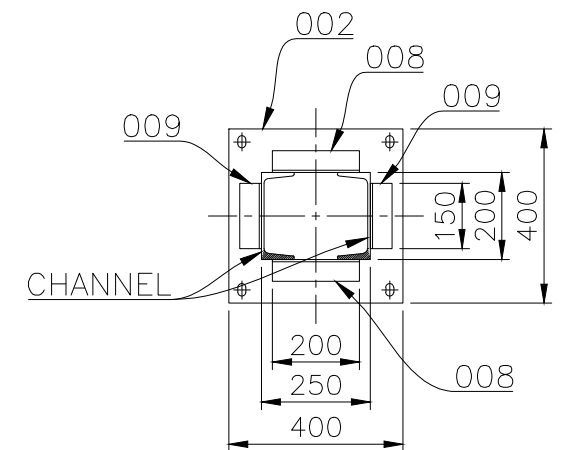

SECTION "E-E"

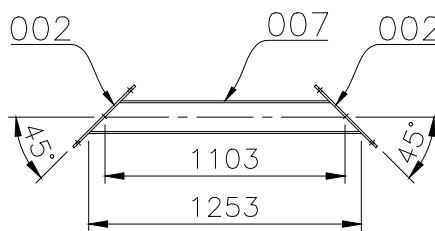

VAR-03

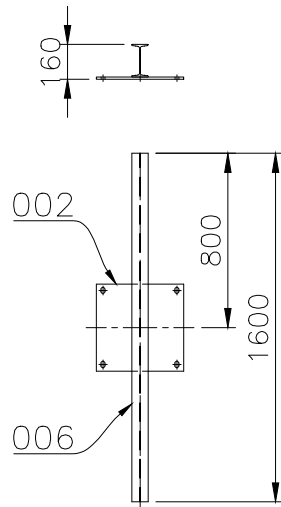

VAR-02

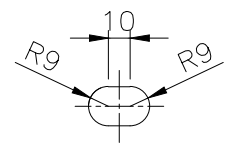

DETAIL-A

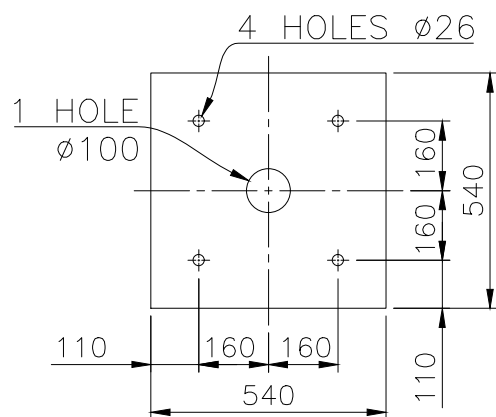

IT.-001

45.898	36.424	85.068	208.023	← VAR. WT. IN KG.						
			004		009	ISA 5TK. x 50 x 50 x 150 LG.	S.C.O.		0.570	
			004		008	ISA 5TK. x 50 x 50 x 200 LG.	S.C.O.	AA 101 08	0.760	
001					007	ISMC 150 x75 x5.7 x9x 1253 LG.	S.C.O.	AA 101 08	21.050	
	001				006	ISMB 150 x75 x5 x8x 1600 LG.	S.C.O.	AA 101 08	24.000	
		001			005	ISMB 150 x75 x5 x8x 1530 LG.	S.C.O.	AA 101 08	22.950	
			012	SIDE PLATE	004	6 TK x 130 x 200 LG. STRUCTURE STEEL PLATE	S.C.O.	AA 101 08	1.225	
			002		003	ISMC 150 x75 x5.7 x9x 3540 LG.	S.C.O.	AA 101 08	59.472	
002	001	005	002		002	10 TK x 400 x 400 LG. STRUCTURE STEEL PLATE	SEE DETAIL	AA 101 08	12.424	
			001	BASE PLATE	001	20 TK x 540 x 540 LG. STRUCTURE STEEL PLATE	SEE DETAIL	AA 101 08	44.217	
VAR 03	VAR 02	VAR 01	VAR 00	REMARKS	ITEM NO.	DESCRIPTION	DRAWING NO.	IT. NO. VAR.	MAT. CODE MAT. SPCN.	WT. QTY.

NAME OF PROJECT: 1x660MW PANKI, THERMAL POWER EXTENSION PROJECT
 NAME OF CUSTOMER:
 NAME OF CONSULTANT:

BHARAT HEAVY ELECTRICALS LTD. RUDRAPUR	NAME	SIGN	DATE	NO. OF VAR
	DRN	HIMANSHU		
	CKD	SUVANKAR		
APPD	RUPESH			

DEPT. BDE CODE	UNTOL.DIMS.GR.	SCALE	WEIGHT(KG)	REF. TO ASSY. DRG.	ITEM NO.	NO. OF ITEM
TITLE: WELDED ASSY. OF STRUCTURE (SPBD)				DRAWING NO. 32281817001		REV. 00
SHT. NO. 02		NO. OF SHT. 02				

- NOTES: -
- ALL STRUCTURE STEEL TO BE AS PER IS:2062 & HOT DIP GALVANIZED AS PER IS:2629/IS:2633.
 - WELDING SHALL BE PERFORMED IN ACCORDANCE WITH RELEVANT STANDARDS.
 - MUST MEET THE SHOWING DIMENSIONS.
 - EVERY WELDED ASSY./ITEM NO. SHALL BE IDENTIFIED NEAR EITHER END BY INDELIBLE INK/PAINT/DEPOSITING METAL BY ARC WELDING PROCESS.

32281817002

DRAWING NO.

THE INFORMATION ON THIS DOCUMENT IS THE PROPERTY OF BHARAT HEAVY ELECTRICALS LIMITED. IT MUST NOT BE USED DIRECTLY OR INDIRECTLY IN ANY WAY DETRIMENTAL TO THE INTEREST OF THE COMPANY.

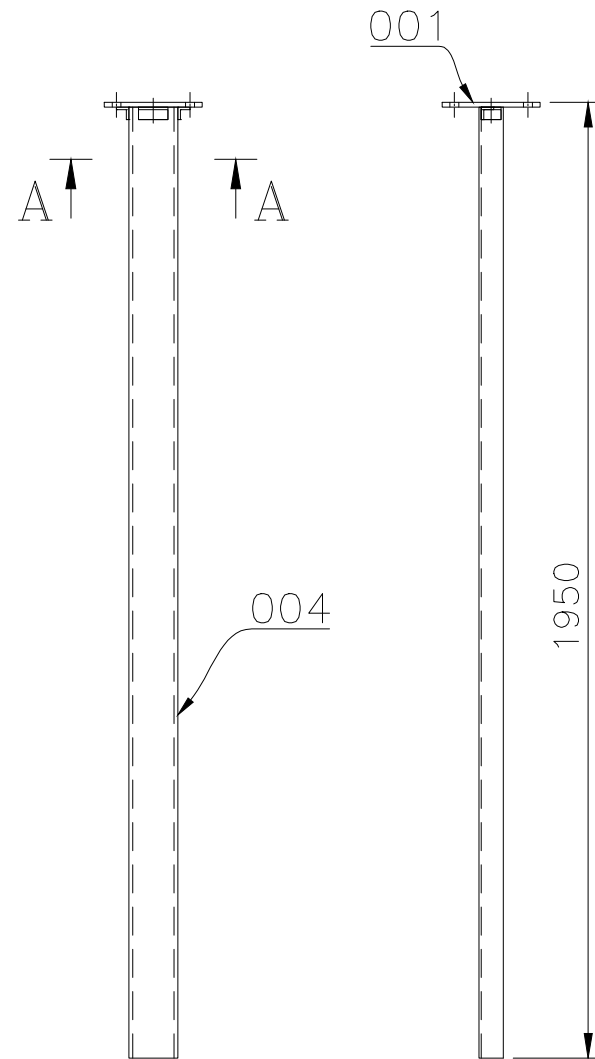

NOTES:-

1. ALL STRUCTURE STEEL TO BE AS PER IS:2062 & HOT DIP GALVANIZED AS PER IS:2629/IS:2633.
2. WELDING SHALL BE PERFORMED IN ACCORDANCE WITH RELEVANT STANDARDS.
3. MUST MEET THE SHOWING DIMENSIONS.
4. EVERY WELDED ASSY./ITEM NO. SHALL BE IDENTIFIED NEAR EITHER END BY INDELIBLE INK/PAINT/DEPOSITING METAL BY ARC WELDING PROCESS.

VAR-00

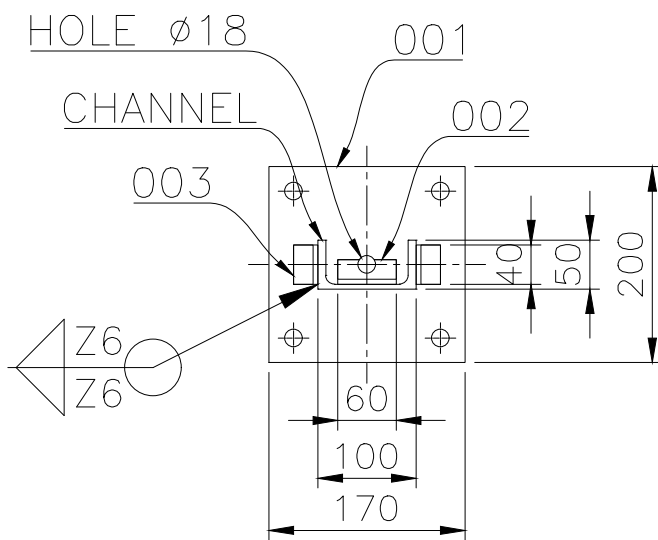

SECTION - "AA"

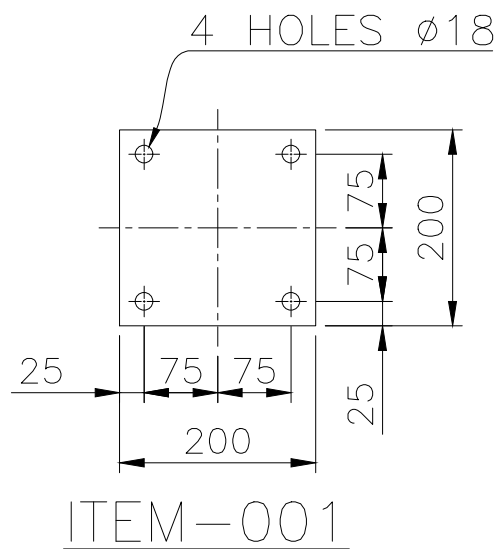

00	← VAR. NO.						
21.94	← WEIGHT IN KG.						
001	004	ISMC 100 x50 x5 x7.7x	1940 LG.	S.C.O.		18.546	
002	003	ISA 5TK. x 25 x 25 x	40 LG.	S.C.O.	AA 101 08	0.072	
001	002	ISA 5TK. x 25 x 25 x	60 LG.	S.C.O.	AA 101 08	0.108	
001	SEE DETAIL	001	10 TK x 200 x 200 LG. STRUCTURE STEEL PLATE		AA 101 08	3.140	
VAR 00	REMARKS	ITEM NO.	DESCRIPTION	DRAWING NO.	IT. NO. VAR.	MAT. CODE MAT. SPCN.	WT. QTY.

NAME OF PROJECT: 1x660MW PANKI, THERMAL POWER EXTENSION PROJECT
 NAME OF CUSTOMER:
 NAME OF CONSULTANT:

BHARAT HEAVY ELECTRICALS LTD. RUDRAPUR	DRN	HIMANSHU	NAME	SIGN	DATE	NO. OF VAR
	CKD	SUVANKAR				
	APPD	RUPESH				

DEPT. BDE	UNTOL.DIMS.GR.	SCALE	WEIGHT(KG)	REF. TO ASSY. DRG.	ITEM NO.	NO. OF ITEM
-	-	-	-	-	-	-

TITLE	DRAWING NO.	REV.
WELDED ASSY. OF STRUCTURE (SPBD)	32281817002	00
	SHT. NO. 02	NO. OF SHT. 02

32281817004
DRAWING NO.

THE INFORMATION ON THIS DOCUMENT IS THE PROPERTY OF BHARAT HEAVY ELECTRICALS LIMITED. IT MUST NOT BE USED DIRECTLY OR INDIRECTLY IN ANY WAY DETRIMENTAL TO THE INTEREST OF THE COMPANY.

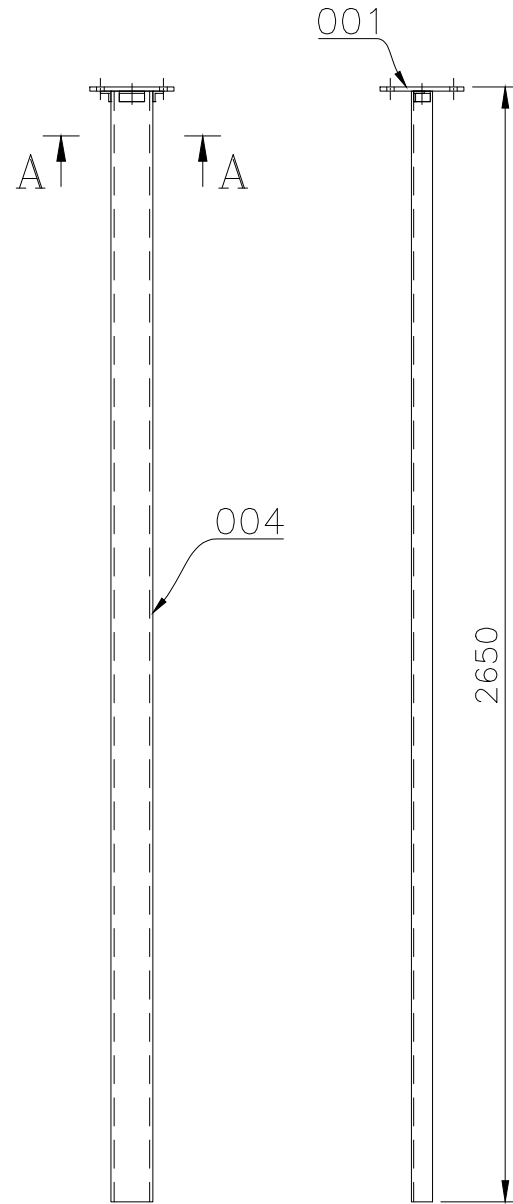

VAR-00

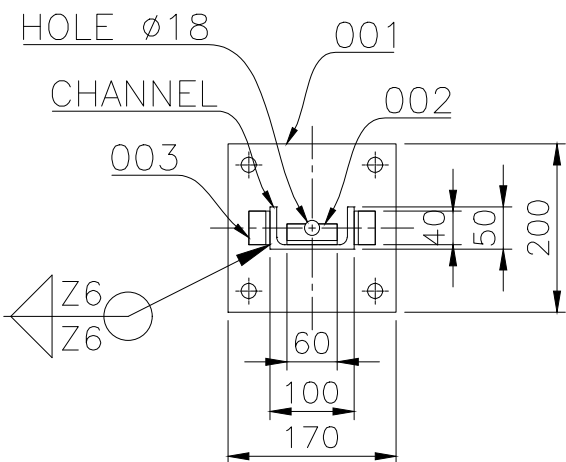

SECTION-"AA"

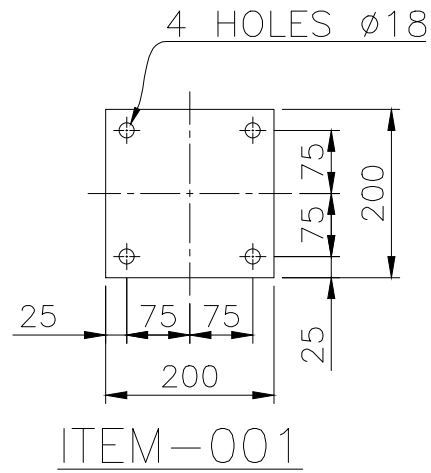

NOTES:-

1. ALL STRUCTURE STEEL TO BE AS PER IS:2062 & HOT DIP GALVANIZED AS PER IS:2629/IS:2633.
2. WELDING SHALL BE PERFORMED IN ACCORDANCE WITH RELEVANT STANDARDS.
3. MUST MEET THE SHOWING DIMENSIONS.
4. EVERY WELDED ASSY./ITEM NO. SHALL BE IDENTIFIED NEAR EITHER END BY INDELIBLE INK/PAINT/DEPOSITING METAL BY ARC WELDING PROCESS.

00	←VAR. NO.						
28.63	←WEIGHT IN KG.						
001	004	ISMC 100 x50 x5 x7.7x 2640 LG.	S.C.O.			25.238	
002	003	ISA 5TK. x 25 x 25 x 40 LG.	S.C.O.		AA 101 08	0.072	
001	002	ISA 5TK. x 25 x 25 x 60 LG.	S.C.O.		AA 101 08	0.108	
001	SEE DETAIL	001	10 TK x 200 x 200 LG. STRUCTURE STEEL PLATE		AA 101 08	3.140	
VAR 00	REMARKS	ITEM NO.	DESCRIPTION	DRAWING NO.	IT. NO. VAR.	MAT. CODE MAT. SPCN.	WT. QTY.

NAME OF PROJECT: 1x660MW PANKI, THERMAL POWER EXTENSION PROJECT
 NAME OF CUSTOMER:
 NAME OF CONSULTANT:



BHARAT HEAVY ELECTRICALS LTD.
RUDRAPUR

	NAME	SIGN	DATE	NO. OF VAR
DRN	HIMANSHU			
CKD	SUVANKAR			
APPD	RUPESH			

DEPT. BDE	UNTOL.DIMS.GR.	SCALE	WEIGHT(KG)	REF. TO ASSY. DRG.	ITEM NO.	NO. OF ITEM
-	-		-	-	-	-

TITLE	DRAWING NO.	REV.
WELDED ASSY. OF STRUCTURE (SPBD)	32281817004	00
	SHT. NO. 02	NO. OF SHT. 02

SIZE -A3

32281817005

DRAWING NO.

THE INFORMATION ON THIS DOCUMENT IS THE PROPERTY OF BHARAT HEAVY ELECTRICALS LIMITED. IT MUST NOT BE USED DIRECTLY OR INDIRECTLY IN ANY WAY DETRIMENTAL TO THE INTEREST OF THE COMPANY.

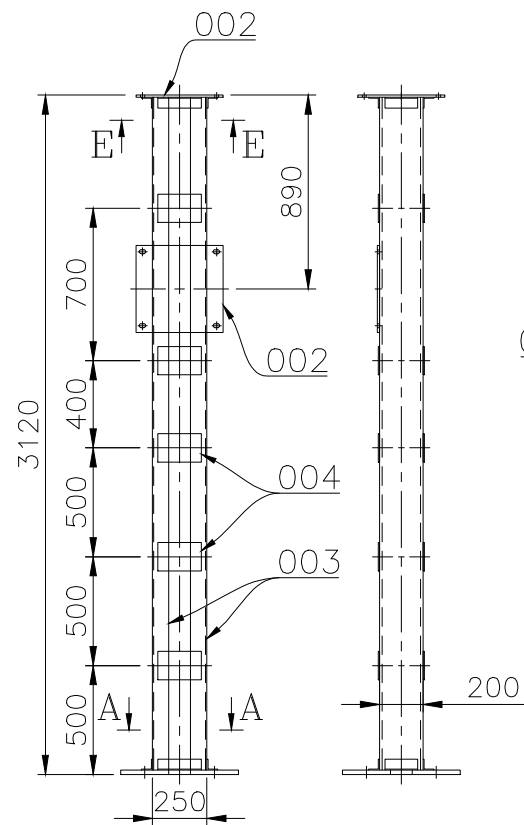

VAR-00

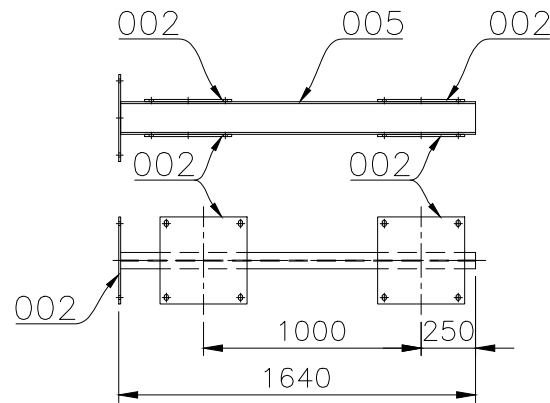

VAR-01

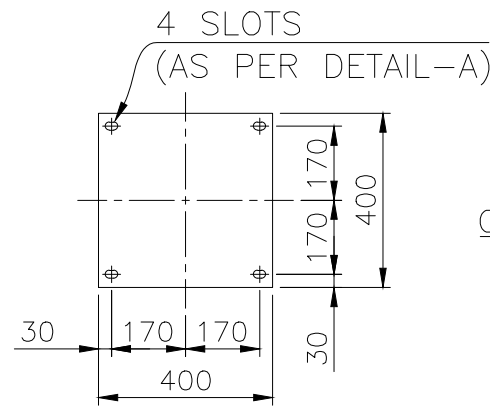

IT.-002

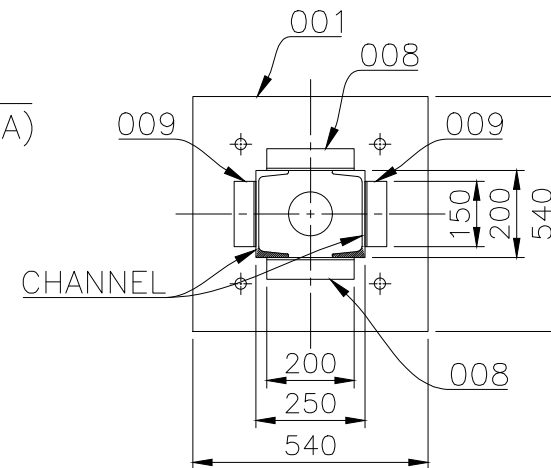

SECTION "A-A"

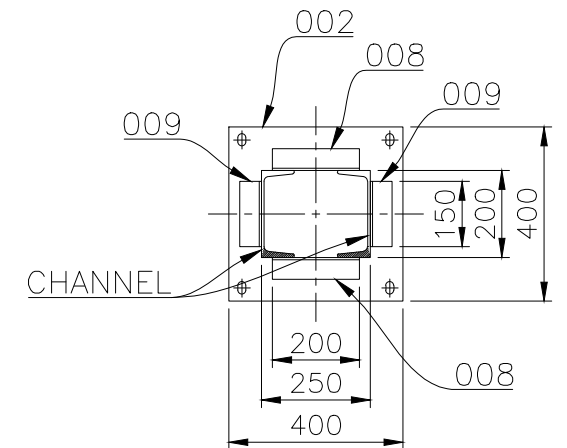

SECTION "E-E"

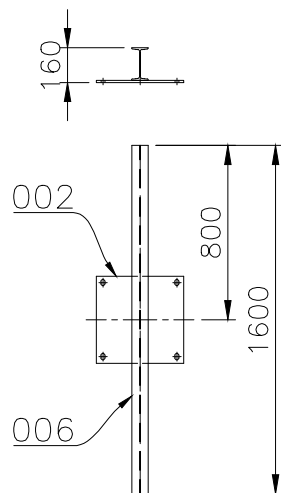

VAR-02

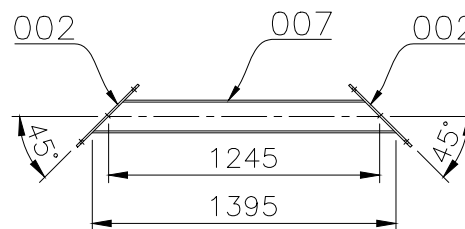

VAR-03

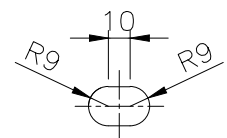

DETAIL-A

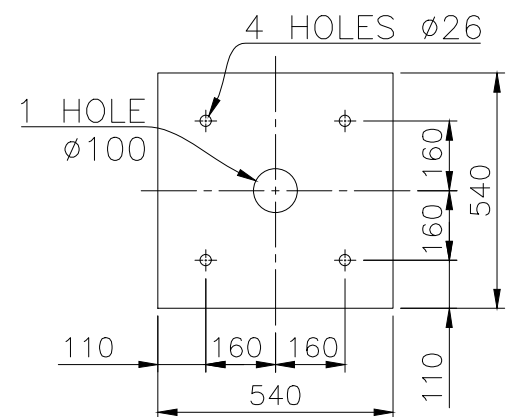

IT.-001

NOTES:-

1. ALL STRUCTURE STEEL TO BE AS PER IS:2062 & HOT DIP GALVANIZED AS PER IS:2629/IS:2633.
2. WELDING SHALL BE PERFORMED IN ACCORDANCE WITH RELEVANT STANDARDS.
3. MUST MEET THE SHOWING DIMENSIONS.
4. EVERY WELDED ASSY./ITEM NO. SHALL BE IDENTIFIED NEAR EITHER END BY INDELIBLE INK/PAINT/DEPOSITING METAL BY ARC WELDING PROCESS.

48.283	36.424	86.568	190.454	← VAR. WT. IN KG.						
			004		009	ISA 5TK. x 50 x 50 x 150 LG.	S.C.O.		0.570	
			004		008	ISA 5TK. x 50 x 50 x 200 LG.	S.C.O.	AA 101 08	0.760	
001					007	ISMC 150 x75 x5.7 x9x 1395 LG.	S.C.O.	AA 101 08	23.436	
					006	ISMB 150 x75 x5 x8x 1600 LG.	S.C.O.	AA 101 08	24.000	
			001		005	ISMB 150 x75 x5 x8x 1630 LG.	S.C.O.	AA 101 08	24.450	
			010	SIDE PLATE	004	6 TK x 130 x 200 LG. STRUCTURE STEEL PLATE	S.C.O.	AA 101 08	1.225	
			002		003	ISMC 150 x75 x5.7 x9x 3090 LG.	S.C.O.	AA 101 08	51.912	
002	001	005	002		002	10 TK x 400 x 400 LG. STRUCTURE STEEL PLATE	SEE DETAIL	AA 101 08	12.424	
			001	BASE PLATE	001	20 TK x 540 x 540 LG. STRUCTURE STEEL PLATE	SEE DETAIL	AA 101 08	44.217	
VAR 03	VAR 02	VAR 01	VAR 00	REMARKS	ITEM NO.	DESCRIPTION	DRAWING NO.	IT. NO. VAR.	MAT. CODE MAT. SPCN.	WT. QTY.

NAME OF PROJECT: 1x660MW PANKI, THERMAL POWER EXTENSION PROJECT
 NAME OF CUSTOMER:
 NAME OF CONSULTANT:

BHARAT HEAVY ELECTRICALS LTD. RUDRAPUR	DRN	HIMANSHU	NAME	SIGN	DATE	NO. OF VAR
	CKD	SUVANKAR				
	APPD	RUPESH				

DEPT. BDE CODE	UNTOL.DIMS.GR.	SCALE	WEIGHT(KG)	REF. TO ASSY. DRG.	ITEM NO.	NO. OF ITEM
TITLE: WELDED ASSY. OF STRUCTURE (SPBD)				DRAWING NO. 32281817005		REV. 00
SHT. NO. 02		NO. OF SHT. 02				

32281817006

DRAWING NO.

001

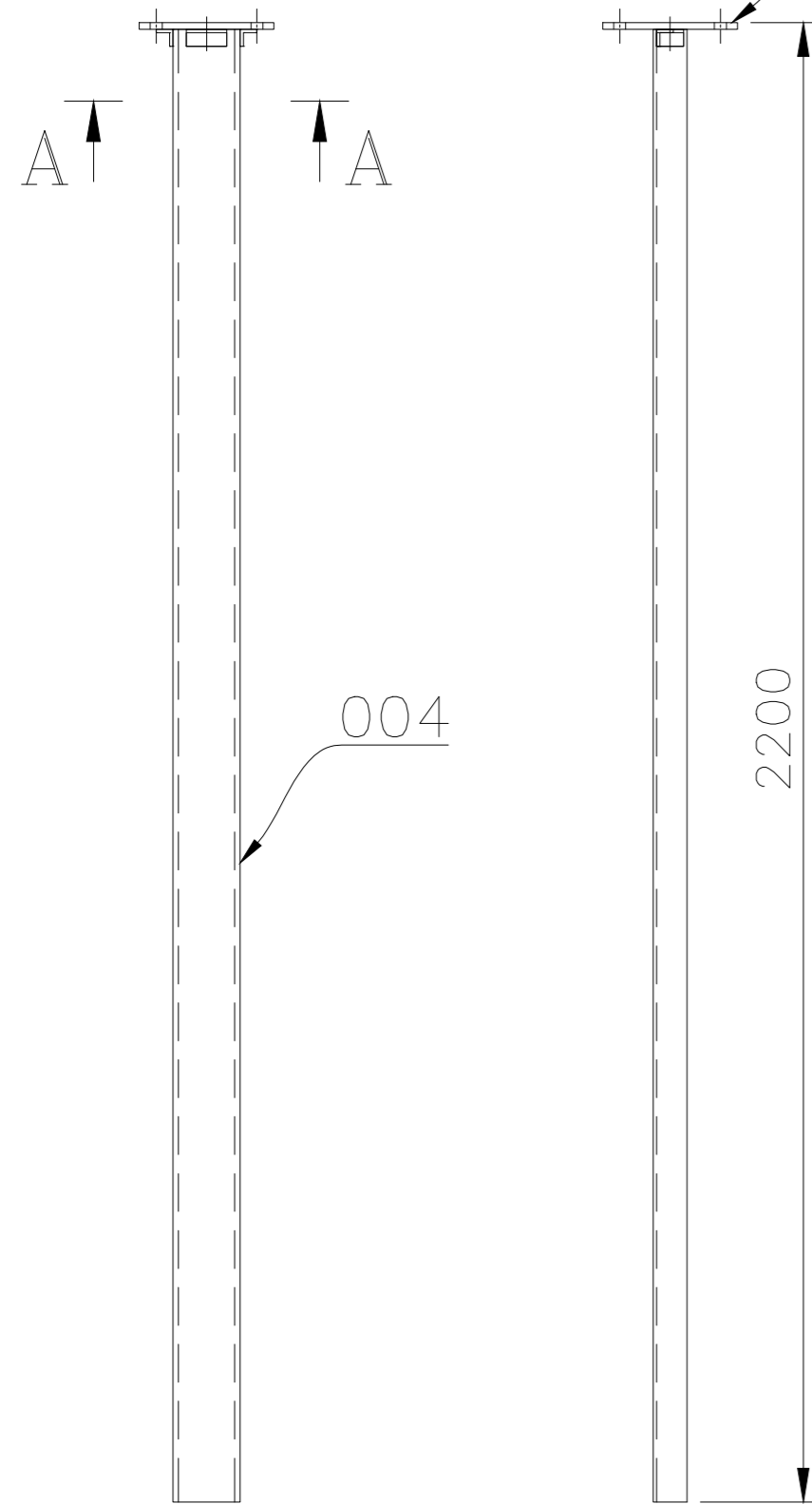

VAR-00

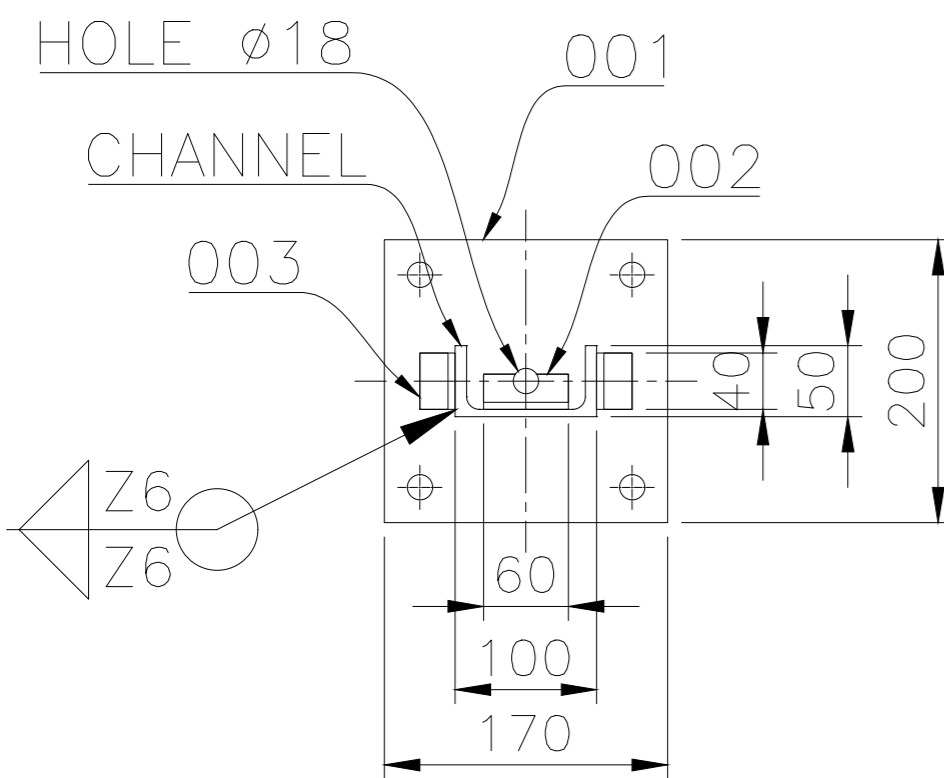

SECTION- "AA"

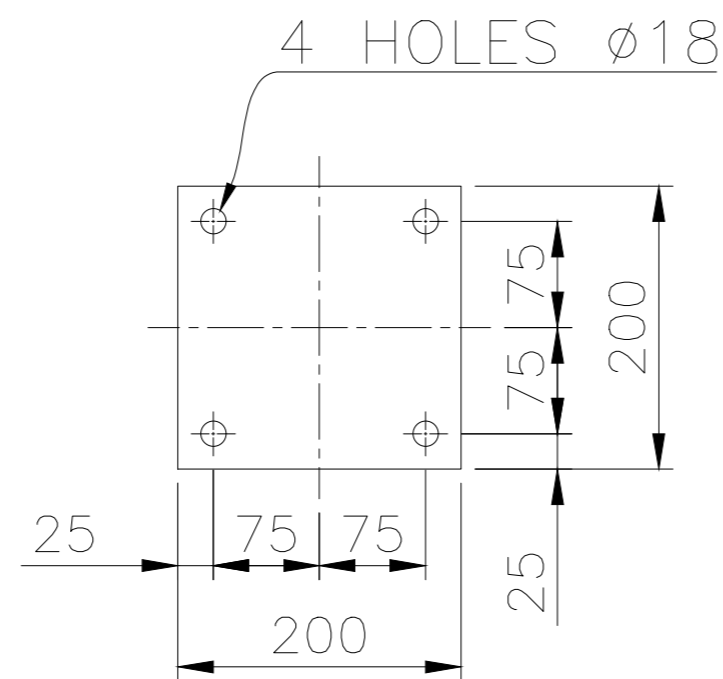

ITEM-001

NOTES:-

1. ALL STRUCTURE STEEL TO BE AS PER IS:2062 & HOT DIP GALVANIZED AS PER IS:2629/IS:2633.
2. WELDING SHALL BE PERFORMED IN ACCORDANCE WITH RELEVANT STANDARDS.
3. MUST MEET THE SHOWING DIMENSIONS.
4. EVERY WELDED ASSY./ITEM NO. SHALL BE IDENTIFIED NEAR EITHER END BY INDELIBLE INK/PAINT/DEPOSITING METAL BY ARC WELDING PROCESS.

00	←VAR. NO.						
24.33	←WEIGHT IN KG.						
001	004	ISMC 100 x50 x5 x7.7x 2190 LG.	S.C.O.		AA 101 08	20.936	
002	003	ISA 5TK. x 25 x 25 x 40 LG.	S.C.O.		AA 101 08	0.072	
001	002	ISA 5TK. x 25 x 25 x 60 LG.	S.C.O.		AA 101 08	0.108	
001	SEE DETAIL	001	10 TK x 200 x 200 LG. STRUCTURE STEEL PLATE		AA 101 08	3.140	
VAR 00	REMARKS	ITEM NO.	DESCRIPTION	DRAWING NO.	IT. NO. VAR.	MAT. CODE MAT. SPCN.	WT. QTY.

NAME OF PROJECT: 1x660MW PANKI, THERMAL POWER EXTENSION PROJECT
 NAME OF CUSTOMER:
 NAME OF CONSULTANT:

BHARAT HEAVY ELECTRICALS LTD. RUDRAPUR	NAME	SIGN	DATE	NO. OF VAR
	DRN	HIMANSHU		
	CKD	SUVANKAR		
APPD	RUPESH			

DEPT. BDE	UNTOL.DIMS.GR.	SCALE	WEIGHT(KG)	REF. TO ASSY. DRG.	ITEM NO.	NO. OF ITEM
-	-	-	-	-	-	-
TITLE				DRAWING NO.		REV.
WELDED ASSY. OF STRUCTURE (SPBD)				32281817006		00
SHT. NO. 02			NO. OF SHT. 02			

THE INFORMATION ON THIS DOCUMENT IS THE PROPERTY OF BHARAT HEAVY ELECTRICALS LIMITED. IT MUST NOT BE USED DIRECTLY OR INDIRECTLY IN ANY WAY DETRIMENTAL TO THE INTEREST OF THE COMPANY.

INVENTORY NO. SIGN. & DATE REF. DRG. NO.

Computer File:- PC: Suvankar Sarkar Path: E:\PANKI 1x660MW\907\STRUCTURE\FROM GOGIA STRUCTURE & EP PLATES\09.09.21 AHP CHP Structure\Structure\LATEST\Compressor House SPBD Struc Assembly.dwg Printed On :02-11-2021 10:02:29

32281817007

DRAWING NO.

THE INFORMATION ON THIS DOCUMENT IS THE PROPERTY OF BHARAT HEAVY ELECTRICALS LIMITED. IT MUST NOT BE USED DIRECTLY OR INDIRECTLY IN ANY WAY DETRIMENTAL TO THE INTEREST OF THE COMPANY.

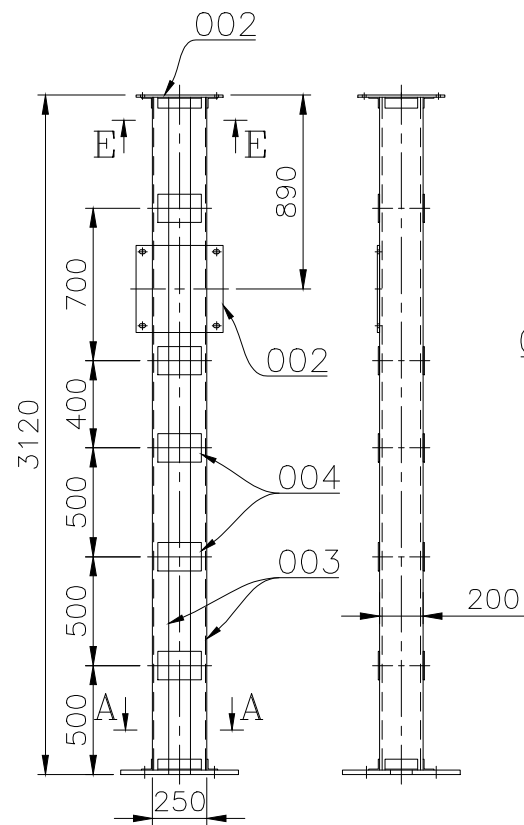

VAR-00

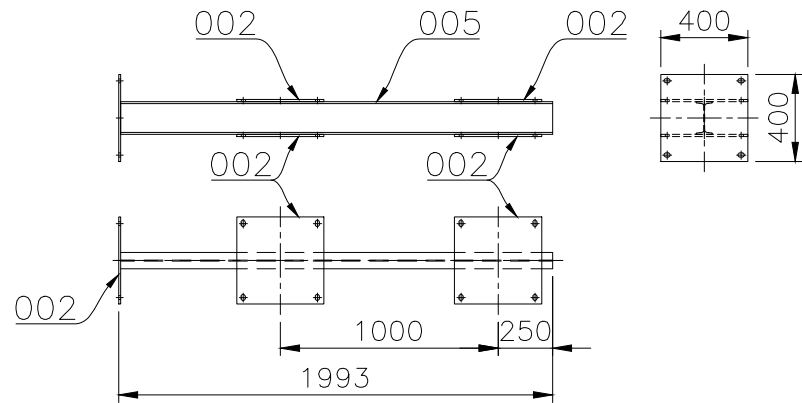

VAR-01

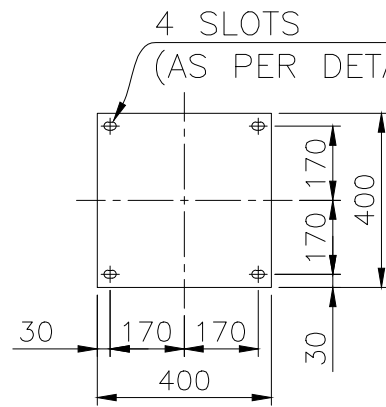

IT.-002

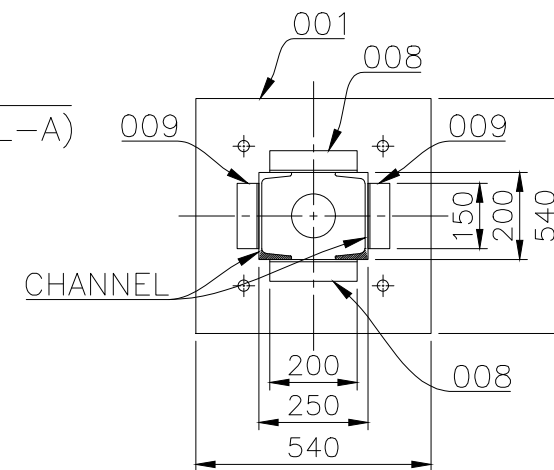

SECTION "A-A"

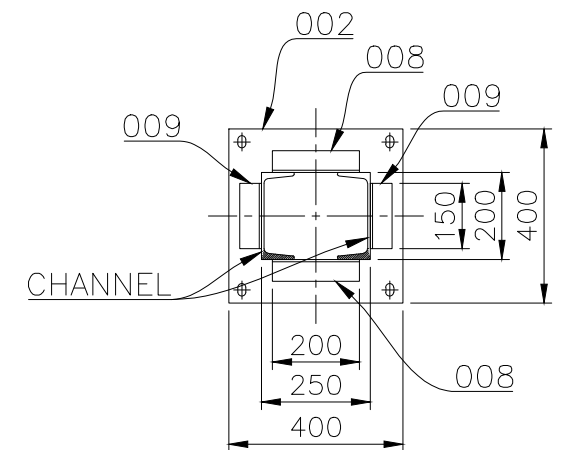

SECTION "E-E"

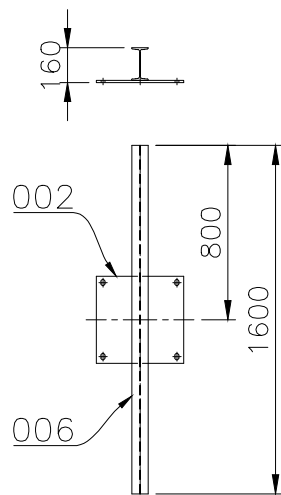

VAR-02

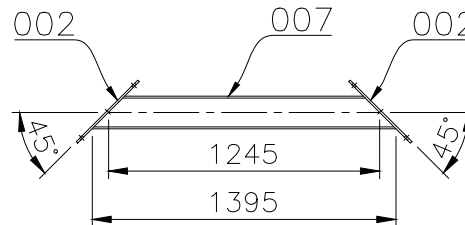

VAR-03

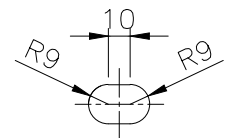

DETAIL-A

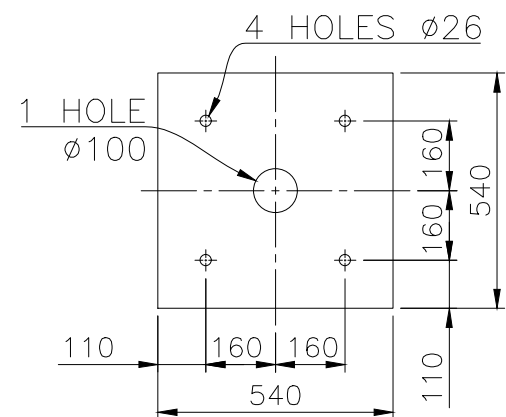

IT.-001

NOTES:-

1. ALL STRUCTURE STEEL TO BE AS PER IS:2062 & HOT DIP GALVANIZED AS PER IS:2629/IS:2633.
2. WELDING SHALL BE PERFORMED IN ACCORDANCE WITH RELEVANT STANDARDS.
3. MUST MEET THE SHOWING DIMENSIONS.
4. EVERY WELDED ASSY./ITEM NO. SHALL BE IDENTIFIED NEAR EITHER END BY INDELIBLE INK/PAINT/DEPOSITING METAL BY ARC WELDING PROCESS.

48.283	36.424	91.863	190.454	← VAR. WT. IN KG.						
			004		009	ISA 5TK. x 50 x 50 x 150 LG.	S.C.O.		0.570	
			004		008	ISA 5TK. x 50 x 50 x 200 LG.	S.C.O.	AA 101 08	0.760	
001					007	ISMC 150 x75 x5.7 x9x 1395 LG.	S.C.O.	AA 101 08	23.436	
	001				006	ISMB 150 x75 x5 x8x 1600 LG.	S.C.O.	AA 101 08	24.000	
		001			005	ISMB 150 x75 x5 x8x 1983 LG.	S.C.O.	AA 101 08	29.745	
			010	SIDE PLATE	004	6 TK x 130 x 200 LG. STRUCTURE STEEL PLATE	S.C.O.	AA 101 08	1.225	
			002		003	ISMC 150 x75 x5.7 x9x 3090 LG.	S.C.O.	AA 101 08	51.912	
002	001	005	002		002	10 TK x 400 x 400 LG. STRUCTURE STEEL PLATE	SEE DETAIL	AA 101 08	12.424	
			001	BASE PLATE	001	20 TK x 540 x 540 LG. STRUCTURE STEEL PLATE	SEE DETAIL	AA 101 08	44.217	
VAR 03	VAR 02	VAR 01	VAR 00	REMARKS	ITEM NO.	DESCRIPTION	DRAWING NO.	IT. NO. VAR.	MAT. CODE MAT. SPCN.	WT. QTY.

NAME OF PROJECT: 1x660MW PANKI, THERMAL POWER EXTENSION PROJECT
 NAME OF CUSTOMER:
 NAME OF CONSULTANT:

BHARAT HEAVY ELECTRICALS LTD. RUDRAPUR	DRN	HIMANSHU	NAME	SIGN	DATE	NO. OF VAR
	CKD	SUVANKAR				
	APPD	RUPESH				

DEPT. BDE CODE	UNTOL.DIMS.GR.	SCALE	WEIGHT(KG)	REF. TO ASSY. DRG.	ITEM NO.	NO. OF ITEM
TITLE: WELDED ASSY. OF STRUCTURE (SPBD)				DRAWING NO. 32281817007		REV. 00
SHT. NO. 02		NO. OF SHT. 02				

32281817008

DRAWING NO.

001

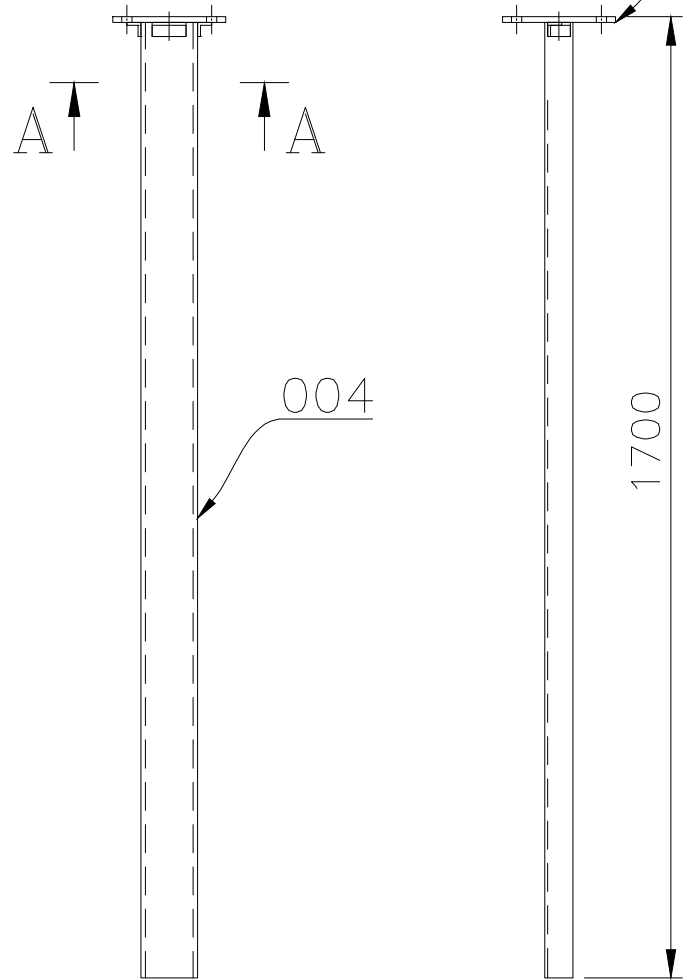

1700

VAR-00

NOTES:-

1. ALL STRUCTURE STEEL TO BE AS PER IS:2062 & HOT DIP GALVANIZED AS PER IS:2629/IS:2633.
2. WELDING SHALL BE PERFORMED IN ACCORDANCE WITH RELEVANT STANDARDS.
3. MUST MEET THE SHOWING DIMENSIONS.
4. EVERY WELDED ASSY./ITEM NO. SHALL BE IDENTIFIED NEAR EITHER END BY INDELIBLE INK/PAINT/DEPOSITING METAL BY ARC WELDING PROCESS.

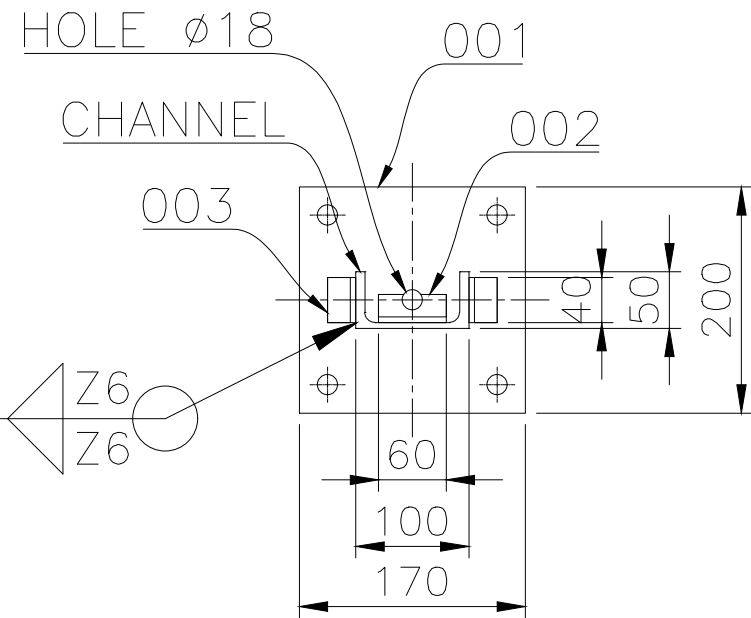

SECTION - "AA"

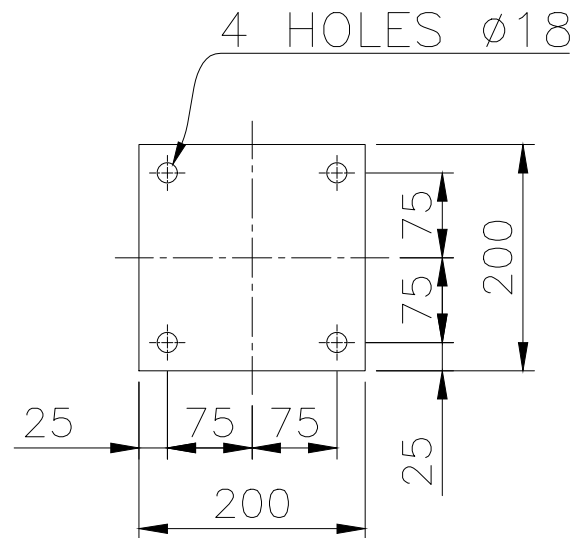

ITEM-001

00	← VAR. NO.					
19.55	← WEIGHT IN KG.					
001	004	ISMC 100 x50 x5 x7.7x 1690 LG.	S.C.O.			16.156
002	003	ISA 5TK. x 25 x 25 x 40 LG.	S.C.O.		AA 101 08	0.072
001	002	ISA 5TK. x 25 x 25 x 60 LG.	S.C.O.		AA 101 08	0.108
001	SEE DETAIL	10 TK x 200 x 200 LG. STRUCTURE STEEL PLATE			AA 101 08	3.140
VAR 00	REMARKS	ITEM NO.	DESCRIPTION	DRAWING NO.	IT. NO. VAR.	MAT. CODE MAT. SPCN.
						WT. QTY.

NAME OF PROJECT: 1x660MW PANKI, THERMAL POWER EXTENSION PROJECT
 NAME OF CUSTOMER:
 NAME OF CONSULTANT:

BHARAT HEAVY ELECTRICALS LTD. RUDRAPUR	NAME	SIGN	DATE	NO. OF VAR
	DRN	HIMANSHU		
	CKD	SUVANKAR		
APPD	RUPESH			

DEPT. BDE CODE	UNTOL.DIMS.GR.	SCALE	WEIGHT(KG)	REF. TO ASSY. DRG.	ITEM NO.	NO. OF ITEM
-	-	-	-	-	-	-
TITLE: WELDED ASSY. OF STRUCTURE (SPBD)				DRAWING NO. 32281817008		REV. 00
SHT. NO. 02			NO. OF SHT. 02			

THE INFORMATION ON THIS DOCUMENT IS THE PROPERTY OF BHARAT HEAVY ELECTRICALS LIMITED. IT MUST NOT BE USED DIRECTLY OR INDIRECTLY IN ANY WAY DETRIMENTAL TO THE INTEREST OF THE COMPANY.

REF. DRG. NO.

SIGN. & DATE

INVENTORY NO.

32281817009

DRAWING NO.

THE INFORMATION ON THIS DOCUMENT IS THE PROPERTY OF BHARAT HEAVY ELECTRICALS LIMITED. IT MUST NOT BE USED DIRECTLY OR INDIRECTLY IN ANY WAY DETRIMENTAL TO THE INTEREST OF THE COMPANY.

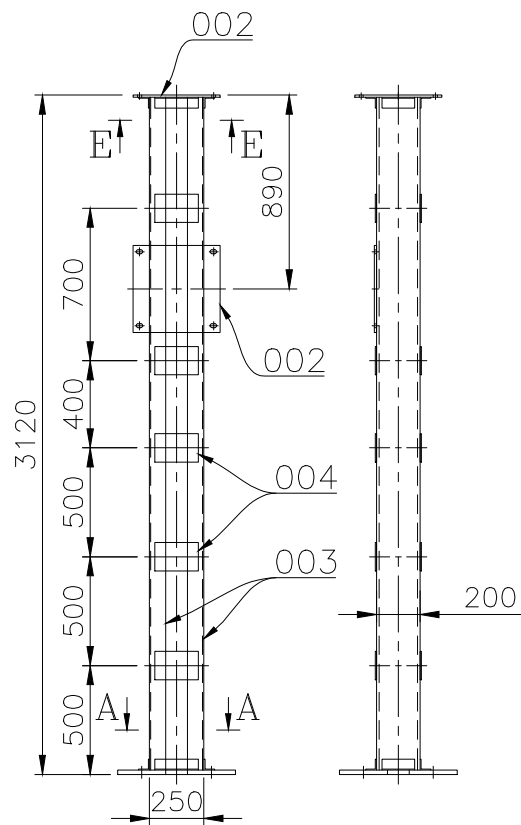

VAR-00

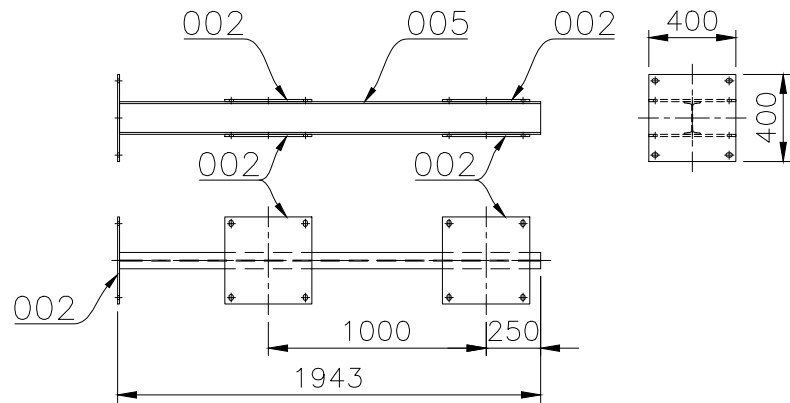

VAR-01

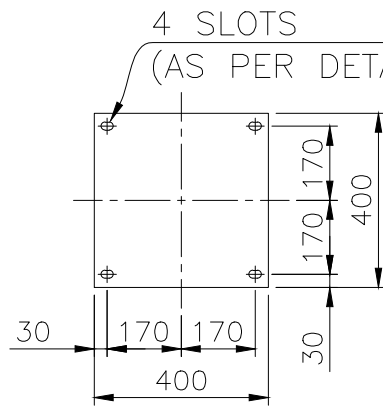

IT.-002

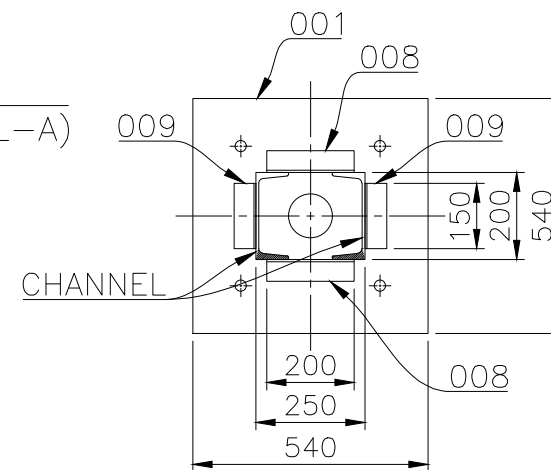

SECTION "A-A"

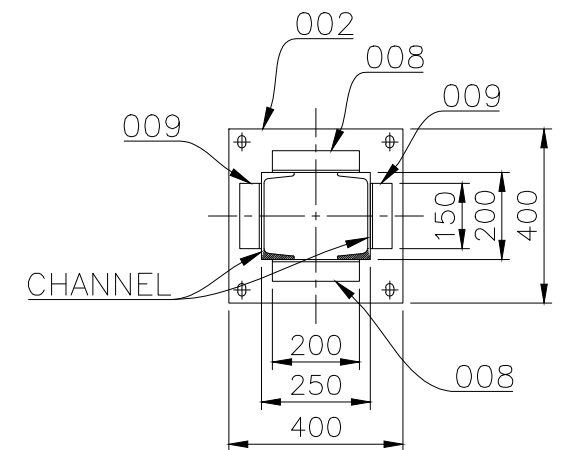

SECTION "E-E"

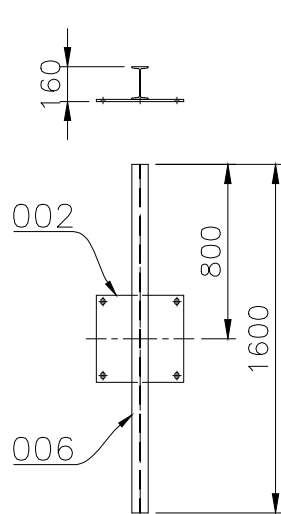

VAR-02

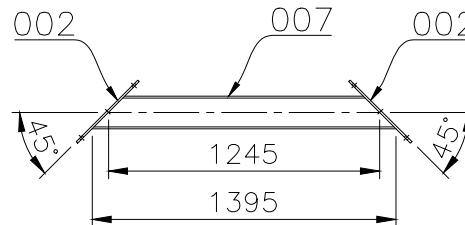

VAR-03

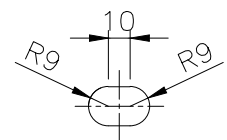

DETAIL-A

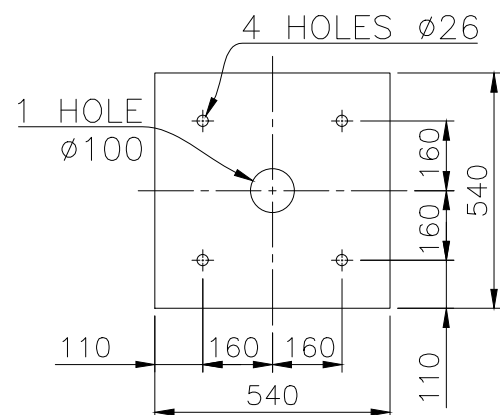

IT.-001

48.283	36.424	91.113	190.454	← VAR. WT. IN KG.						
			004		009	ISA 5TK. x 50 x 50 x 150 LG.	S.C.O.		0.570	
			004		008	ISA 5TK. x 50 x 50 x 200 LG.	S.C.O.	AA 101 08	0.760	
001					007	ISMC 150 x75 x5.7 x9x 1395 LG.	S.C.O.	AA 101 08	23.436	
	001				006	ISMB 150 x75 x5 x8x 1600 LG.	S.C.O.	AA 101 08	24.000	
		001			005	ISMB 150 x75 x5 x8x 1933 LG.	S.C.O.	AA 101 08	28.995	
			010	SIDE PLATE	004	6 TK x 130 x 200 LG. STRUCTURE STEEL PLATE	S.C.O.	AA 101 08	1.225	
			002		003	ISMC 150 x75 x5.7 x9x 3090 LG.	S.C.O.	AA 101 08	51.912	
002	001	005	002		002	10 TK x 400 x 400 LG. STRUCTURE STEEL PLATE	SEE DETAIL	AA 101 08	12.424	
			001	BASE PLATE	001	20 TK x 540 x 540 LG. STRUCTURE STEEL PLATE	SEE DETAIL	AA 101 08	44.217	
VAR 03	VAR 02	VAR 01	VAR 00	REMARKS	ITEM NO.	DESCRIPTION	DRAWING NO.	IT. NO. VAR.	MAT. CODE MAT. SPCN.	WT. QTY.

NAME OF PROJECT: 1x660MW PANKI, THERMAL POWER EXTENSION PROJECT
 NAME OF CUSTOMER:
 NAME OF CONSULTANT:

BHARAT HEAVY ELECTRICALS LTD. RUDRAPUR	DRN	HIMANSHU	NAME	SIGN	DATE	NO. OF VAR
	CKD	SUVANKAR				
	APPD	RUPESH				

DEPT. BDE CODE	UNTOL.DIMS.GR.	SCALE	WEIGHT(KG)	REF. TO ASSY. DRG.	ITEM NO.	NO. OF ITEM
TITLE: WELDED ASSY. OF STRUCTURE (SPBD)				DRAWING NO. 32281817009		REV. 00
SHT. NO. 02		NO. OF SHT. 02				

- NOTES: -
1. ALL STRUCTURE STEEL TO BE AS PER IS:2062 & HOT DIP GALVANIZED AS PER IS:2629/IS:2633.
 2. WELDING SHALL BE PERFORMED IN ACCORDANCE WITH RELEVANT STANDARDS.
 3. MUST MEET THE SHOWING DIMENSIONS.
 4. EVERY WELDED ASSY./ITEM NO. SHALL BE IDENTIFIED NEAR EITHER END BY INDELIBLE INK/PAINT/DEPOSITING METAL BY ARC WELDING PROCESS.

Computer File: - PC: Suvankar Sarkar Path: E:\PANKI 1X660MW\907\STRUCTURE\FROM GOGIA STRUCTURE & EP PLATES\09.09.21 AHP CHP Structure\Structure\LATEST\Raw Water Pump House SPBD Struc Assembly.dwg
 Printed On :02-11-2021 10:04:49

32281817010

DRAWING NO.

THE INFORMATION ON THIS DOCUMENT IS THE PROPERTY OF BHARAT HEAVY ELECTRICALS LIMITED. IT MUST NOT BE USED DIRECTLY OR INDIRECTLY IN ANY WAY DETRIMENTAL TO THE INTEREST OF THE COMPANY.

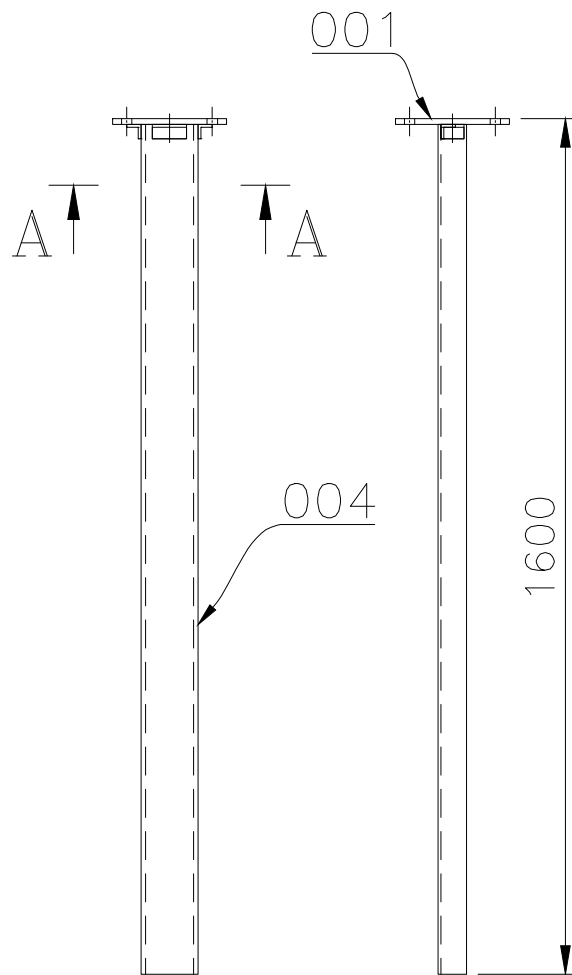

VAR-00

NOTES:-

1. ALL STRUCTURE STEEL TO BE AS PER IS:2062 & HOT DIP GALVANIZED AS PER IS:2629/IS:2633.
2. WELDING SHALL BE PERFORMED IN ACCORDANCE WITH RELEVANT STANDARDS.
3. MUST MEET THE SHOWING DIMENSIONS.
4. EVERY WELDED ASSY./ITEM NO. SHALL BE IDENTIFIED NEAR EITHER END BY INDELIBLE INK/PAINT/DEPOSITING METAL BY ARC WELDING PROCESS.

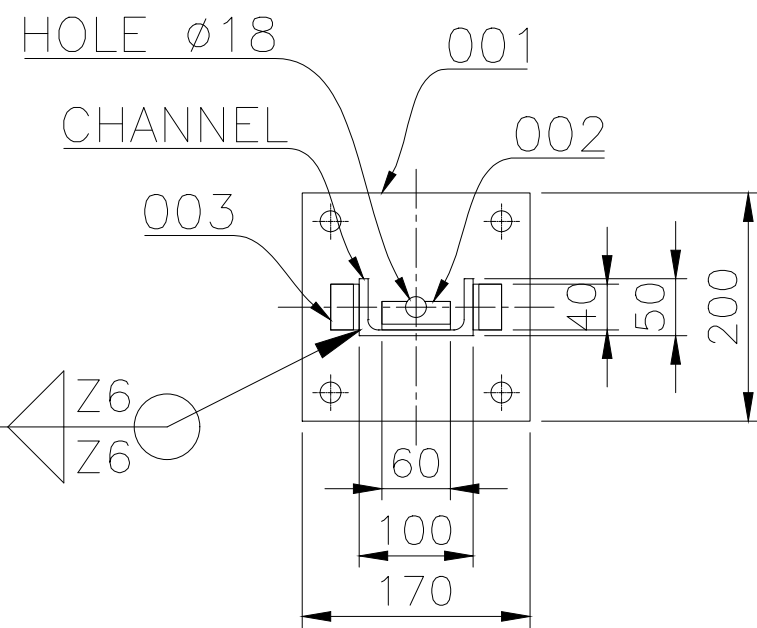

SECTION- "AA"

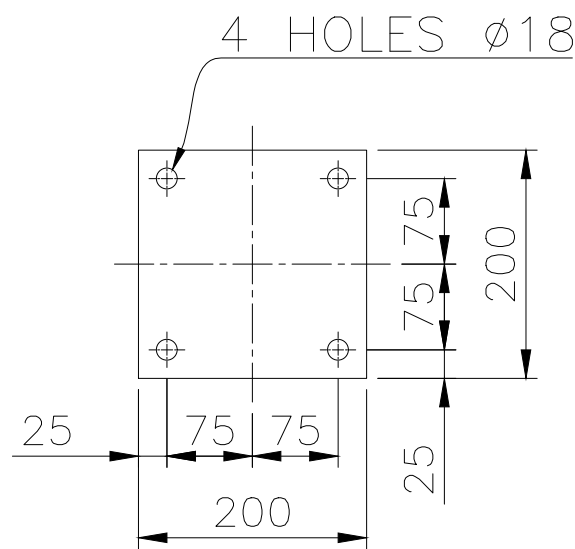

ITEM-001

00	←VAR. NO.					
18.59	←WEIGHT IN KG.					
001	004	ISMC 100 x50 x5 x7.7x	1590 LG.	S.C.O.		15.200
002	003	ISA 5TK. x 25 x 25 x	40 LG.	S.C.O.	AA 101 08	0.072
001	002	ISA 5TK. x 25 x 25 x	60 LG.	S.C.O.	AA 101 08	0.108
001	SEE DETAIL	10 TK x 200 x 200 LG.			AA 101 08	3.140
VAR	REMARKS	ITEM NO.	DESCRIPTION	DRAWING NO.	IT. NO. VAR.	MAT. CODE MAT. SPCN.
00						WT. QTY.

NAME OF PROJECT: 1x660MW PANKI, THERMAL POWER EXTENSION PROJECT
 NAME OF CUSTOMER:
 NAME OF CONSULTANT:

BHARAT HEAVY ELECTRICALS LTD. RUDRAPUR	DRN	HIMANSHU	NAME	SIGN	DATE	NO. OF VAR
	CKD	SUVANKAR				
	APPD	RUPESH				

DEPT. BDE	UNTOL.DIMS.GR.	SCALE	WEIGHT(KG)	REF. TO ASSY. DRG.	ITEM NO.	NO. OF ITEM
CODE	-	-	-	-	-	-
TITLE				DRAWING NO.		REV.
WELDED ASSY. OF STRUCTURE (SPBD)				32281817010		00
SHT. NO. 02			NO. OF SHT. 02			

FIRST ANGLE PROJECTION
ALL DIMENSIONS IN MILLIMETER
THE INFORMATION ON THIS DOCUMENT IS THE PROPERTY OF BHARAT HEAVY ELECTRICALS LIMITED
IT MUST NOT BE USED DIRECTLY OR INDIRECTLY IN ANY DETRIMENTAL TO THE INTEREST OF THE COMPANY.
COPYRIGHT & CONFIDENTIAL



ITEM-001

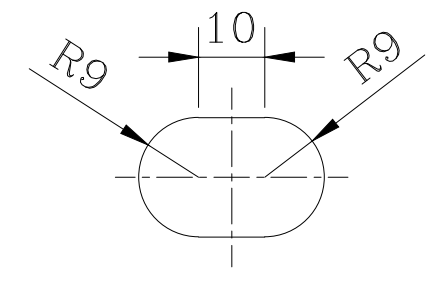

DETAIL-A

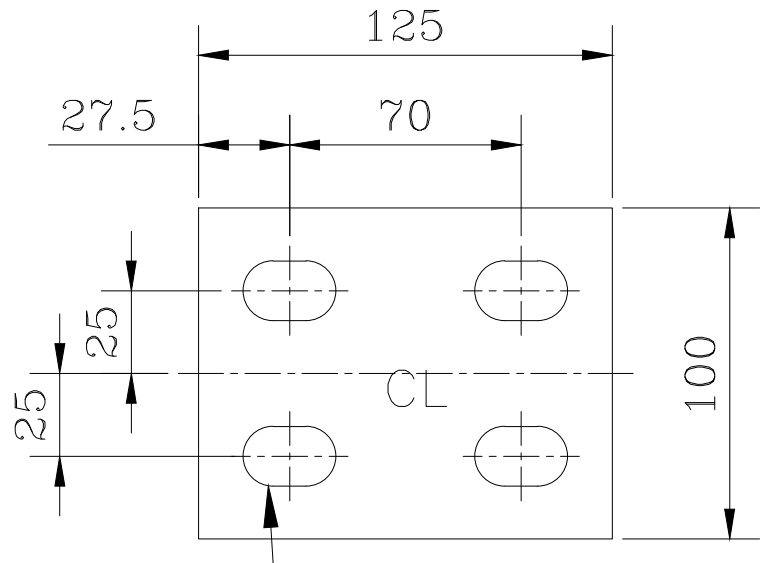

4-SLOT SEE
DETAIL-A

ITEM-002

- NOTES:**
- ALL STRUCTURE STEEL TO BE AS PER IS:2062 & HOT DIP GALVANIZED AS PER IS:2629/IS:2633 (GALVANIZING THICKNESS WILL BE MINIMUM 610gm/m²).
 - MUST MEET THE SHOWING DIMENSIONS.
 - EVERY WELDED ASSY./ITEM NO.SHALL BE IDENTIFIED NEAR EITHER END BY INDELIBLE INK/PAINT/DEPOSITING METAL BY ARC WELDING PROCESS.

VAR	REMARKS	ITEM NO.	DESCRIPTION	DRAWING NO.	IT.NO. VAR.	MATL.CODE MATL.SPCN.	WT. QTY.	U
		002	SUPPORT PLATE 8TKx100x125 LG.	SEE DETAIL	-		0.676	
		001	ISMC 100x50X5X7.7x 5000 LG.	SEE DETAIL	-		47.76	

CUSTOMER M/S UTTAR PRADESH RAJYA VIDYUT UTPADAN NIGAM LIMITED				PROJECT 1X660MW PANKI				
BHARAT HEAVY ELECTRICALS LIMITED RUDRAPUR				DRN.	NAME	SIGN.	DATE	NO. OF VAR.
				CKD.	S.SARKAR			
				APPD.	RUPESH			
DEPTT. BDE	UNTOL.DIM.GR. M	SCALE	WEIGHT-KG	REF.TO ASSY.DRG.	IT.NO.	NO.OF ITEM		
TITLE ASSY. OF STRUCTURE				DRAWING NO. 32061600014		REV. 00		
SHEET NO.- 01		NO.OF SHEETS- 01		SIZE- A3				

REV.	DATE	ALTERD CHEKED	REV.	DATE	ALTERD CHEKED	REV.	DATE	ALTERD CHEKED	REV.	DATE	ALTERD CHEKED	REV.	DATE	ALTERD CHEKED