

Annexure-I

SECIFICATIONS FOR EOI OF PROPOSED CNC SLANT BED LATHE

(Specification Number: **TXM/SB-CNC/2023-24-03**)

PURPOSE: This machine is required for OD/ ID Turning ,drilling in Shafts , machining of bearing components and End Shield .

Typical required operations are turning,boring,drilling, chamfering, facing and grooving.

MATERIAL OF THE COMPONENT TO BE MACHINED: Carbon Steel (IS AA19512 OR IS AA10122), Alloy Steel, SG Iron (IS AA19721).

DRAWING REFERENCES: The machine should be capable of performing machining operations as per the sketches attached in Annexure-2, Annexure-3, Annexure-4

MACHINE TYPE: CNC SLANT BED

TECHNICAL AND PRE-QUALIFICATION REQUIREMENT (PQR)

| Clause No. | Description | Requirement |
|---|--|--|
| (A) TECHNICAL REQUIREMENT | | |
| The above drawings are Component drawings for reference purpose only. Further jobs having Dia 75 mm to dia 500 mm, Min Turning ID 50mm with length from 200-1000 mm shall be machined also. | | |
| 2 | <u>MACHINE DESIRED SPECIFICATION</u> | |
| 2.1 | Required Distance between Centres | 1000mm |
| 2.2 | Tailstock | Motorised with quill,which can be used for drilling. |
| 2.3 | Tool Post | |
| 2.3.1 | Type | Automatic Indexing Drum Turret |
| 2.3.2 | Number of tools to be mounted | Minimum 12 |
| 3 | Other terms | |
| 3.1 | Vendor shall suggest suitable accessories like hydraulic chuck, Chip Conveyor, Steady rest, Tailstock with Hydraulic built in center etc for machining of our component. | Vendor to Suggest |

Jay
JAY DHUWE
DGM
TXM Division
B.H.E.L.,BHOPAL

Bhupendra
भूपेन्द्र मिश्रा / Bhupendra Mishra
वरिष्ठ प्रबंधक / Sr. Manager
ई.एम.एक्स. / EMX
बी.एच.ई.एल., भोपाल / BHEL, BHOPAL

Amrit
रवि कुमार चौधरी / AMIT KACHHAWAHA
वरिष्ठ प्रबंधक / Sr. Manager
सी.एम.एक्स. विभाग / CMX Division
बी.एच.ई.एल., भोपाल / B.H.E.L., BHOPAL

Ravi
रवि कुमार चौधरी / R.K. Choudhary
वरिष्ठ प्रबंधक / Senior Manager
टी.एक्स.एम. विभाग / T.X.M. Division
बी.एच.ई.एल.,भोपाल/B.H.E.L.,BHOPAL

जयंत हिरवाने / JAYANT HIRWANE
प्रबंधक / Manager
विद्युत सेवाएँ विभाग / E.L.X. Division

Manish
मनिक शर्मा / MANISH SHARMA
वरिष्ठ प्रबंधक / Deputy Manager
टी.एच.एल. (कट) / ATX (CAT)
बी.एच.ई.एल., भोपाल / B.H.E.L., BHOPAL

| | | |
|--|---|-----------------------------|
| 3.2 | Above Machine Specifications are indicative and tentative .Finalization of Machine is subjected to interest and offer received in EOI | Vendor to Note and confirm. |
| 4 | <u>CONSTRUCTIONAL DETAILS</u> | |
| 4.1 | Machine configuration : Vendor to specify the configuration of the machine | Vendor to specify |
| 4.2 | Whether the main assemblies / sub-assemblies of the machine are made of Cast/Forged Iron . | Vendor to specify |
| 4.3 | Vendor to submit complete technical specifications / details of the major assemblies / sub-assemblies of the machine such as constructional details and accuracy. Any special attachment, tooling and other relevant/necessary data pertaining to the machine also to be specified. | Vendor to specify |
| 4.4 | Details of CNC/PLC/Drives/Motors offered (Acceptable makes Siemens / Fanuc). | Vendor to specify |
| (B) PRE-QUALIFICATION REQUIREMENT (PQR) : Vendor must submit complete information against Clause No.5 . Offers not meeting this clause would not be considered. | | |
| 5 | QUALIFYING CONDITIONS : | |
| 5.1 | The supplier/vendor should be either an Original Equipment Manufacturer (OEM) or an authorized Dealer of the OEM for the offered machine. Along with the offer, dealers have to submit a valid certificate of Authorization from OEM for quoting the machine. Vendor should submit proof of the same. | Vendor to confirm |
| 5.2 | The OEM or the authorized dealer of the OEM must have supplied at least ONE machine of the OEM make of same or higher capabilities suitable to machine jobs as specified in Clause 1 in the past 10 years (on the date of opening of Tender). | Vendor to confirm |
| 5.3 | Copy of Purchase Order (PO) in the name of OEM or the authorized dealer of the OEM for machine as per clause 5.2 is to be submitted along with the offer. The type, make and model of the machine should be clearly mentioned in the PO copy. Vendor should submit proof of the same. | Vendor to confirm |

Yan
AJAY DHUWE
DGM
TXM Division
B.H.E.L., BHOPAL

ML
भूपेन्द्र मिश्रा / Bhupendra Mishra
वरिष्ठ प्रबंधक / Sr. Manager
ई.एम.एक्स. / EMX
बी.एच.ई.एल., भोपाल / BHEL, BHOPAL

for execution
अमित कच्छवाहा / AMIT KACHHAWAHA
वरिष्ठ प्रबंधक / Sr. Manager
सी.एम.एक्स. विभाग / CMX Division
बी.एच.ई.एल., भोपाल / B.H.E.L., BHOPAL

R.K.
रवि कुमार चौधरी / R.K. Choudhary
वरिष्ठ प्रबंधक / Senior Manager
टी.एक्स.एम. विभाग / T.X.M. Division
बी.एच.ई.एल., भोपाल / B.H.E.L., BHOPAL

जयंत हिस्सावे / JYANT HIRWANE
प्रबंधक / Manager
विद्युत सेवाएँ विभाग / E. L. X. Division
बी.एच.ई.एल., भोपाल / B.H.E.L., BHOPAL

मयंक शिंदे / MAYANK SHINDE
उप प्रबंधक / Deputy Manager
ए.टी.एक्स. (कैट) / ATX (CAT)
बी.एच.ई.एल., भोपाल / B.H.E.L., BHOPAL

| | | |
|--|--|-------------------|
| 5.4 | Bidder shall not be under a "Declaration of Ineligibility for corrupt or fraudulent practices or blacklisted with any of the State, Central Government/Public Enterprises" | Vendor to confirm |
| (C) OTHER QUALIFICATION REQUIREMENTS (TO BE NECESSARILY SUBMITTED AT THE TIME OF FINAL TENDERING) | | |
| 6.1 | Authorized Dealer of the OEM shall be required to submit the declaration for support from OEM for Erection & Commissioning, after sales service & necessary spares support for minimum of 5 years from the date of commissioning . In addition to the above, a back-to-back guarantee from OEM for performance of the machine is also required. | Vendor to note |
| 6.2 | The machine referred in Clause 5.2 should be working satisfactorily for more than one year after commissioning (on the date of opening of Tender). The Performance Certificate against the same shall be submitted. Note: Vendor to indicate clearly the Purchase Order (PO) Number, PO Date and Date of Commissioning of the machine on the performance certificate. | Vendor to note |
| 6.3 | Vendors should necessarily furnish following details about the companies where they have supplied the machine for which they are submitting the documents in order to fulfil qualifying criteria as mentioned in clause 5 : A) Name of the customer/company. B) Complete postal address. C) Broad parameters of the machine and application. D) Name & designation of contact person. E) Phone, Mobile & E-mail address of the contact person. | Vendor to note |
| 6.4 | Financial PQC: Vendor should have minimum average turnover of Rs.150 lakhs for the last 3 consecutive years ending March 2023. Vendor to submit Profit & Loss Account Statement of last three consecutive years ending march 2023 as documentary evidence for the same. | Vendor to note |

Ajay
AJAY DHUWE
DGM
TXM Division
B.H.E.L., BHOPAL

BK
भूपेन्द्र मिश्रा / Bhupendra Mishra
वरिष्ठ प्रबंधक / Sr. Manager
ई.एम.एक्स. / EMX
बी.एच.ई.एल., भोपाल / BHEL, BHOPAL

अमित कच्छवाहा
AMIT KACHHAWAHA
वरिष्ठ प्रबंधक / Sr. Manager
सी.एम.एक्स. विभाग / CMX Division
बी.एच.ई.एल., भोपाल / B.H.E.L., BHOPAL

रवि कुमार चौधरी / R.K. Choudhary
वरिष्ठ प्रबंधक / Senior Manager
टी.एक्स.एम. विभाग / T.X.M. Division
बी.एच.ई.एल., भोपाल / B.H.E.L., BHOPAL

जयंत हिरवडे / JAYANT HIRWANE
प्रबंधक / Manager
विद्युत सेवाएँ विभाग / E.L.X. Division
बी.एच.ई.एल., भोपाल / B.H.E.L., BHOPAL

मयंक श्रीवास्तव / MAYANK SHRIWASTAV
उप प्रबंधक / Deputy Manager
ए.टी.एक्स. (कैट) / ATX (CAT)
बी.एच.ई.एल., भोपाल / B.H.E.L., BHOPAL

| | | |
|--|---|-------------------|
| | For Micro & Small Enterprises (MSE) & Start-Up Vendors who are OEM, no Financial PQR criteria is required. However, if they are quoting as authorised dealer of OEM then either OEM or the concerned MSE & Start-up vendor should necessarily qualify the financial PQC as mentioned above. | |
| (D) MAKE IN INDIA (MII) CONTENT | | |
| 7 | Vendor to mention the Make In India content (Value addition in India) of the offered machine in percentage (%). Details to be submitted. | Vendor to specify |
| (E) MISCELLANEOUS | | |
| 8.1 | <p>The sample sketches (Annexure- 2,Annexure-3, Annexure-4) are enclosed for the purpose of clarity of requirement to potential bidders.</p> <p>These sketches are for the purpose of explanation of extreme machining dimensions only.</p> <p>These sketches are confidential in nature and must not be used directly or indirectly in any way detrimental to the interest of BHEL.</p> | Vendor to note |
| 8.2 | Potential vendors can visit to BHEL works on prior appointment for any clarification & discussion about our requirement. | Vendor to note |
| 8.3 | BHEL reserves the right to verify information provided by the Vendor at their referred customer's works including machining accuracies (For the machine mentioned in qualifying criteria). It shall be the responsibility of the vendor to facilitate the visit of BHEL's team at their referred customer works. In case the information provided by vendor is found to be false / incorrect, the offer shall be rejected. | Vendor to note |
| 8.4 | BHEL reserves the right to assess the OEM or the authorized Dealer of the OEM, with respect to their technical and financial capability (As per the information provided in clauses 5.1 to 5.3). | Vendor to note |

AJAY DHUWE
 DGM
 TXM Division
 B.H.E.L., BHOPAL



 सुन्दर मिश्रा / Eupendra Mishra
 वरिष्ठ प्रबंधक / Sr. Manager
 ई.एम.एक्स. / EMX
 बी.एच.ई.एल., भोपाल / BHEL, BHOPAL

 अनिल कछवाहा / Anil KACHHAWAHA
 वरिष्ठ प्रबंधक / Sr. Manager
 सी.एम.एक्स. विभाग / CMX Division
 बी.एच.ई.एल., भोपाल / BHEL, BHOPAL

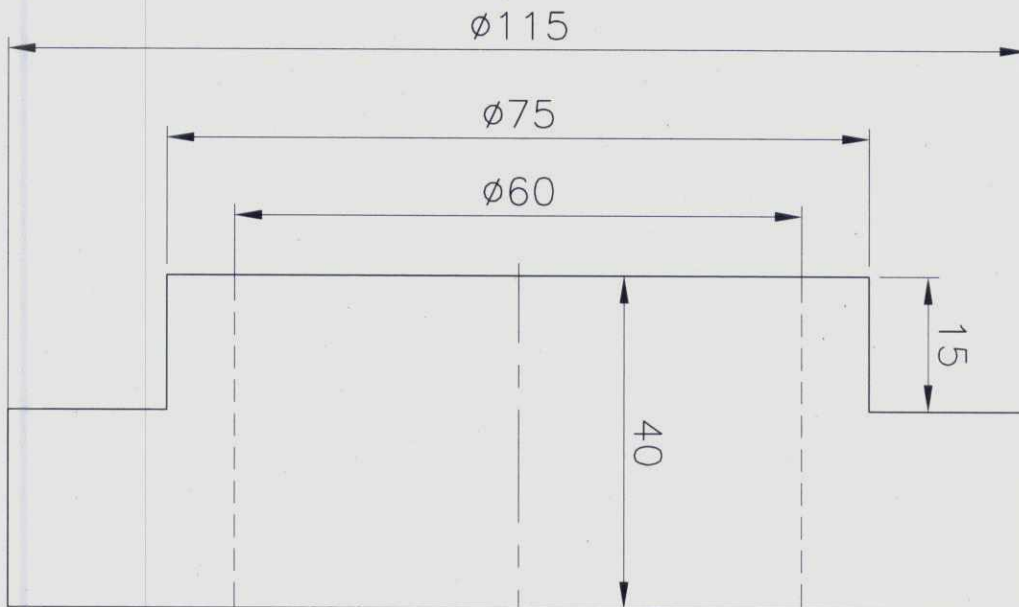

 रवि कुमार चौधरी / R.K. Choudhary
 वरिष्ठ प्रबंधक / Senior Manager
 टी.एक्स.एम. विभाग / TXM Division
 बी.एच.ई.एल., भोपाल / B.H.E.L., BHOPAL

जयंत शिंदे / JAYANT SHIRWANE
 प्रबंधक / Manager
 विद्युत सेवाएँ विभाग / E.L.X. Division
 बी.एच.ई.एल., भोपाल / B.H.E.L., BHOPAL

 मयंक शrivastava / MAYANK SHRIVASTAVA
 उप प्रबंधक / Deputy Manager
 ए.टी.एक्स. (कैट) / ATX (CAT)
 बी.एच.ई.एल., भोपाल / BHEL, BHOPAL

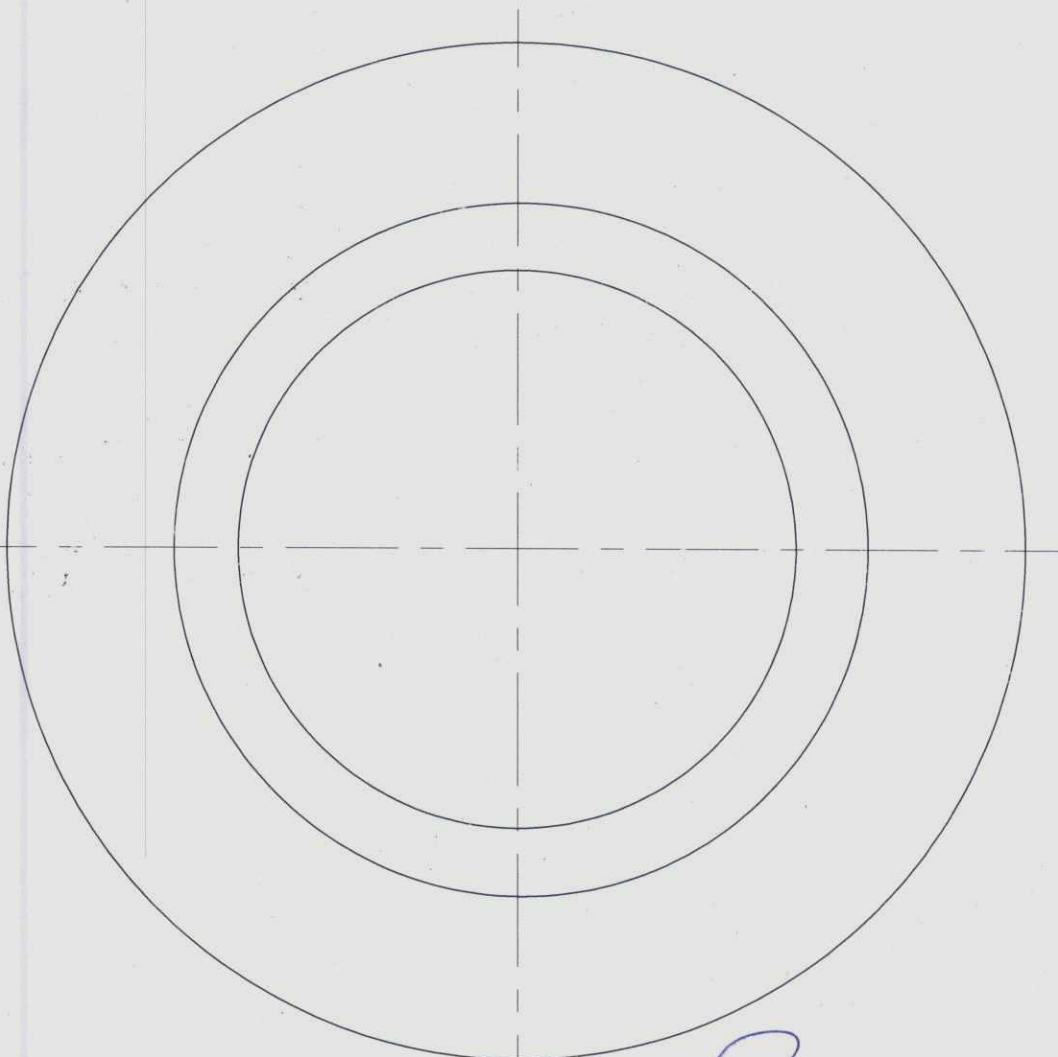

BEARING COMPONENT-1



Annexure -2.

AJAY DHUWE
DGM

XTM Division
B.H.E.L., BHOPAL

भूपेन्द्र मिश्रा / Bhoopendra Mishra
वरिष्ठ प्रबंधक / Sr. Manager

ई.एम.एक्स. / EMX

बी.एस.ई.एल. भोपाल / BHEL BHOPAL

Signature: Ravi Kant Chaudhary
Sr. Mg. (TXM)

Signature: SHRI VASTAV / SHRI VASTAV
वरिष्ठ प्रबंधक / Sr. Manager
पि.टी.एक्स. (कॉट) / P.T.X. (COT)
बी.एस.ई.एल. भोपाल / BHEL BHOPAL

BEARING COMPONENT-2

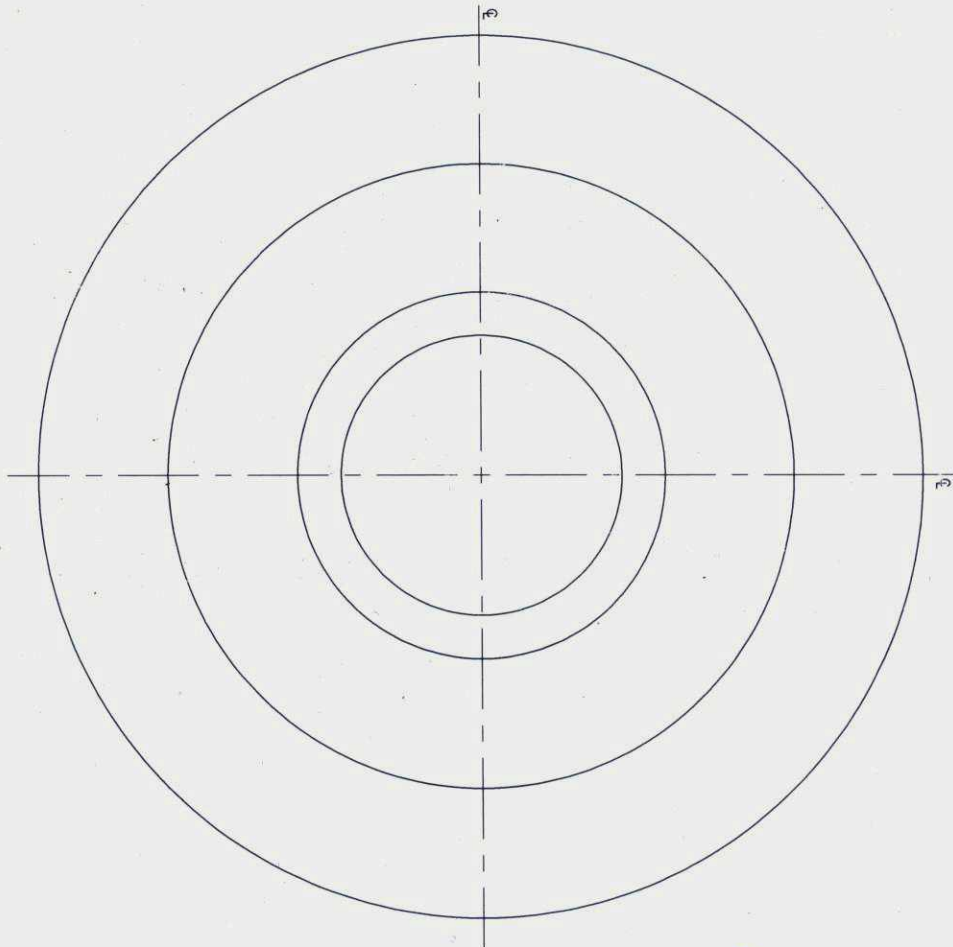
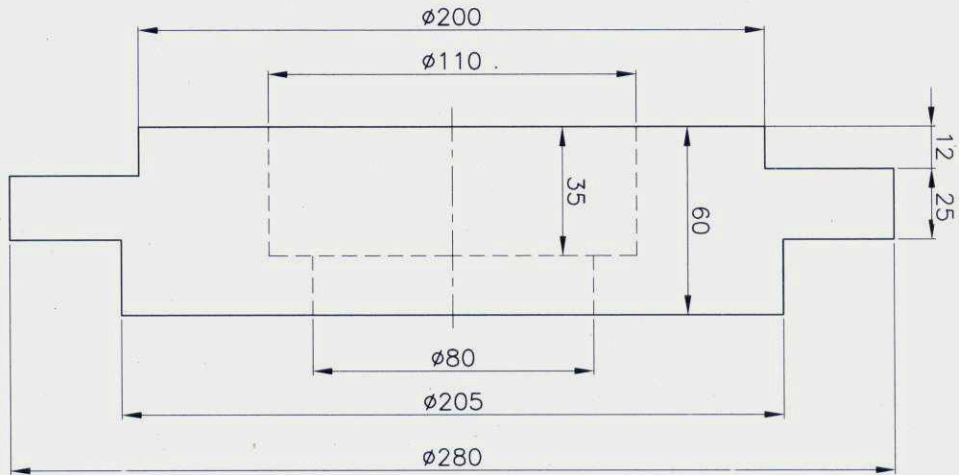

Annexure -3.

AJAY DHUWE
DGM
TXM Division
B.H.E.L., BHOPAL

भूपेन्द्र मिश्रा / Bhupendra Mishra
वरिष्ठ प्रबंधक / Sr. Manager
ई. एम. एक्स. / EMX
बी.एच.ई.एल., भोपाल / BHEL, BHOPAL

रवि कुमार चौधरी / R.K. Choudhary
वरिष्ठ प्रबंधक / Senior Manager
टी.एक्स.एम. विभाग / T.X.M. Division
बी.एच.ई.एल., भोपाल / BHEL, BHOPAL

मयंक श्रीवास्तव / MAYANK SHRIVASTAV
उप प्रबंधक / Deputy Manager
ए.टी.एक्स. (कैट) / ATX (CAT)
बी.एच.ई.एल., भोपाल / B.H.E.L., BHOPAL

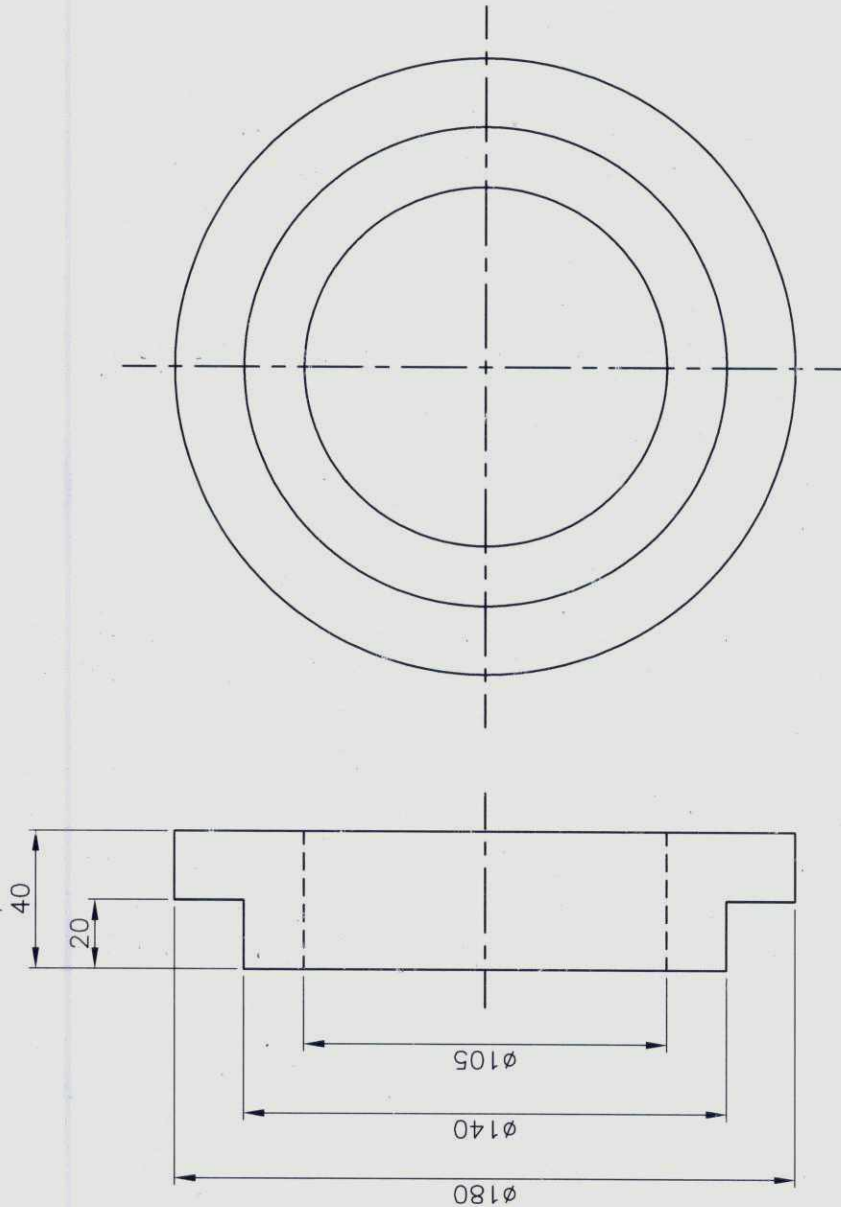

AJAY DHUWE
DGM
TXM Division
B.H.E.L., BHOPAL

भूपेन्द्र मिश्रा / Bhupendra Mishra
वरिष्ठ प्रबंधक / Sr. Manager
ई.एम.एक्स. / EMX
बी.एच.ई.एल., भोपाल / BHEL, BHOPAL

रवि कुमार चौधरी / R.K. Choudhary
वरिष्ठ प्रबंधक / Senior Manager
टी.एक्स.एम. विभाग / T.X.M. Division
बी.एच.ई.एल., भोपाल / B.H.E.L., BHOPAL

मयंक श्रीवास्तव / MAYANK SHRIVASTAVA
उप प्रबंधक / Deputy Manager
ए.टी.एक्स. (कैट) / ATX (CAT)
बी.एच.ई.एल., भोपाल / B.H.E.L., BHOPAL