

2-V-0000-05956/02
DRAWING NO.

ALL DIMENSIONS ARE IN MILLIMETRES. FOR TOLERANCES OF UNTOLERANCED DIMENSIONS DURING MANUFACTURE REFER RELEVANT QCP / QP

12.5 3.2 0.8

Ø180-H7	+0.046
	0.000
Ø243-H11	+0.290
	0.000
Ø228-h11	0.000
	-0.290

DETAIL--D
FOR STANDARD ONLY

SECTION-BB

SECTION-AA

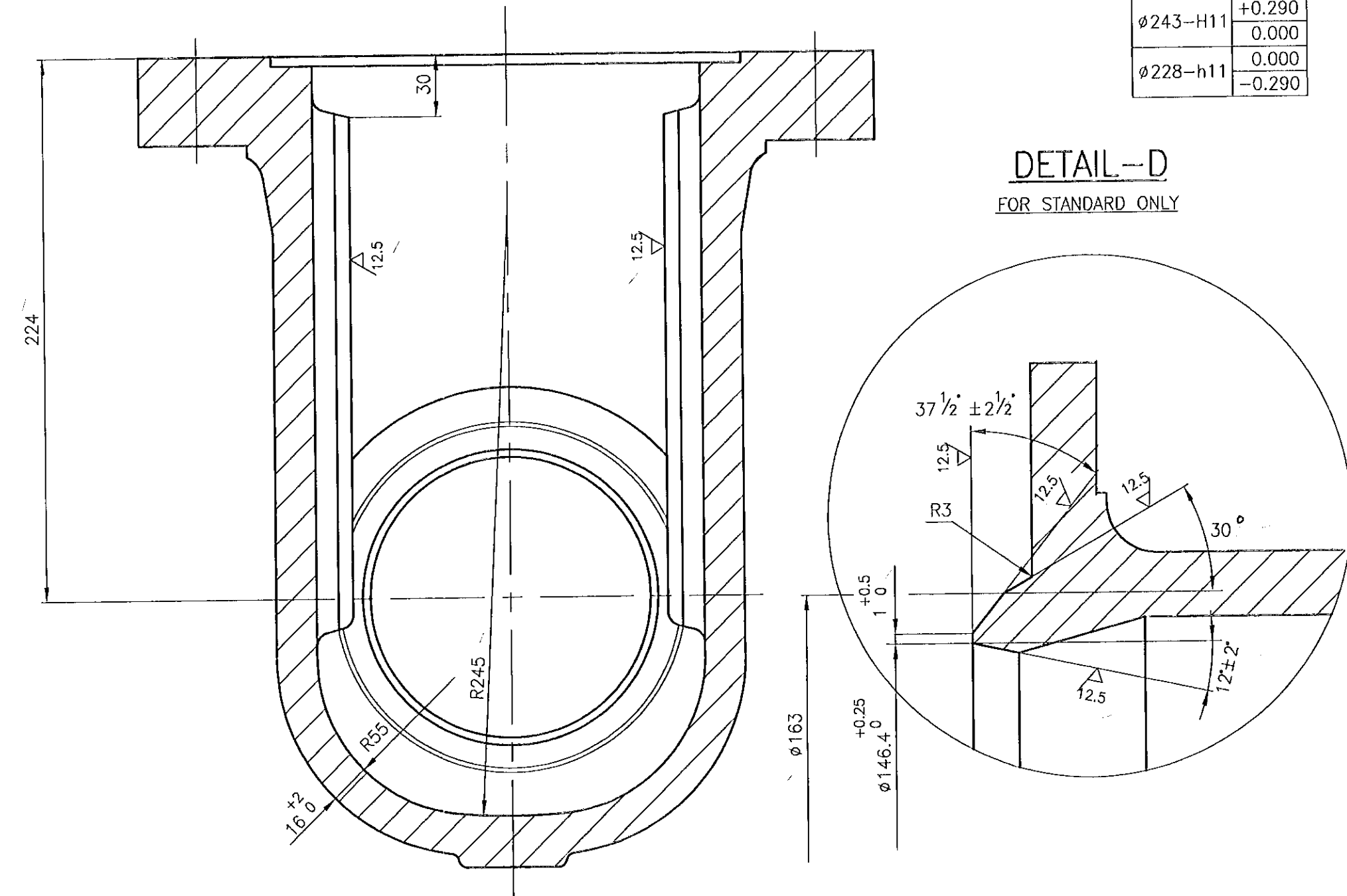
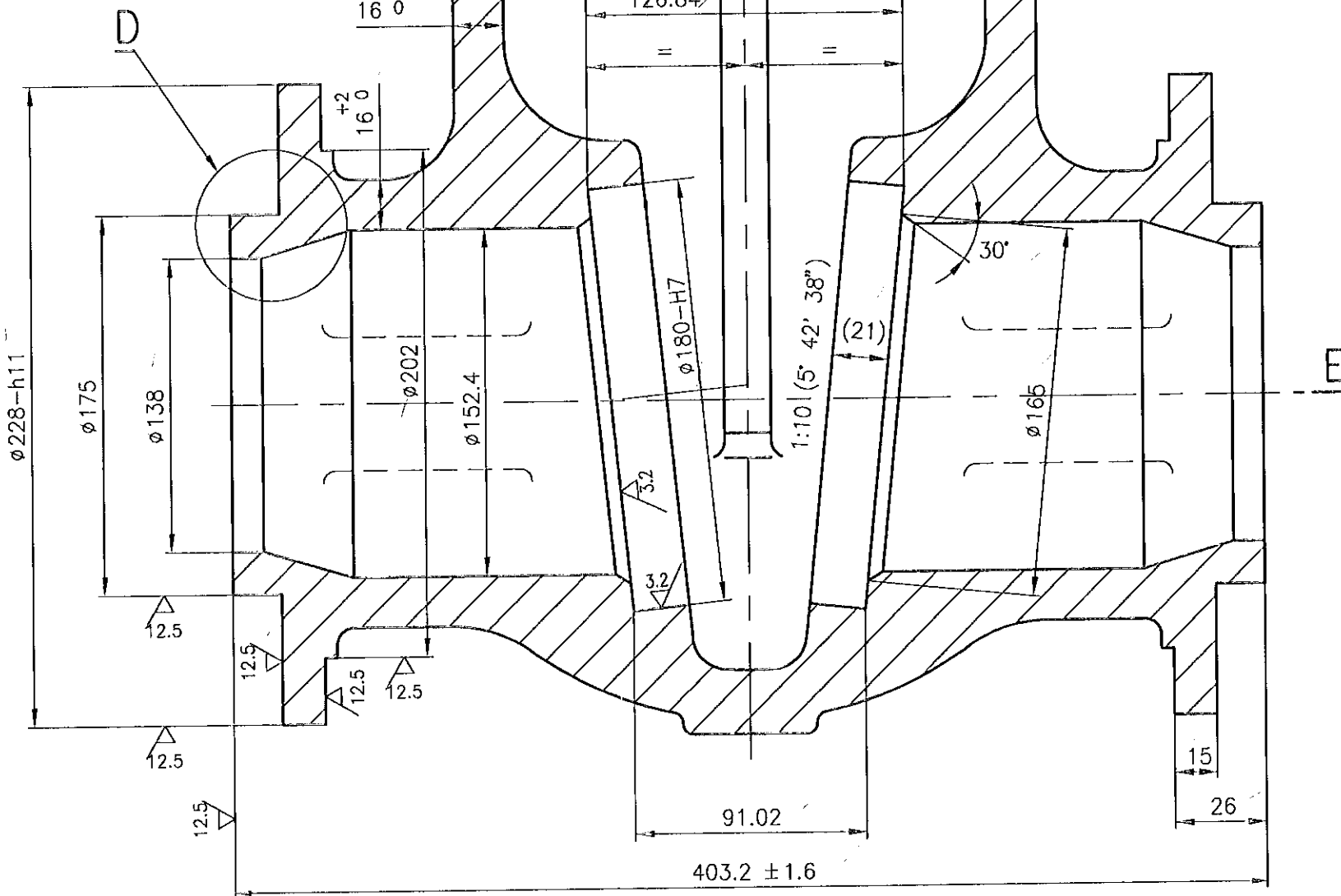

SECTION-EE

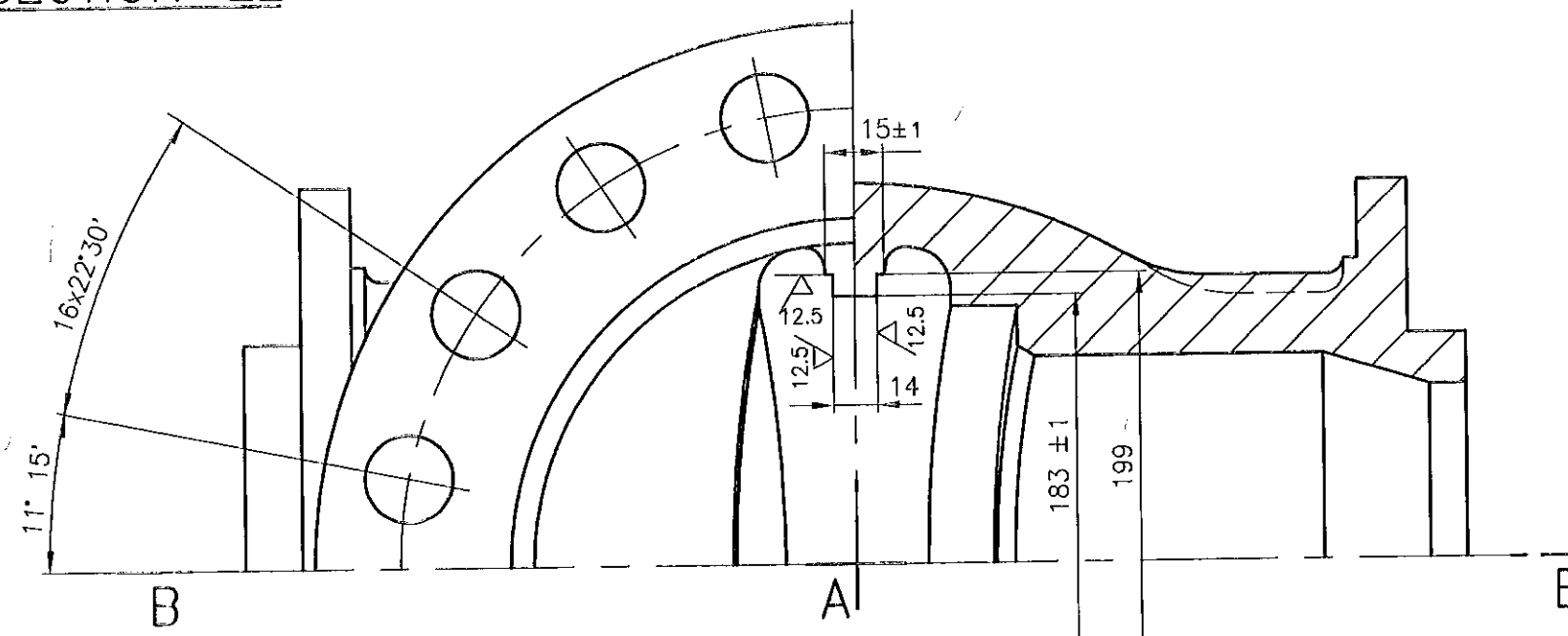

05	CASTING DRG.No. 2.V.N688.05837R	92 200 941	A351 CF8M (ATTEST)	S H	46	65.0	73.0	2.V.N688.05956 931083550000	01
04	CASTING DRG.No. 2.V.N248.05837R	92 200 263	A216 WCB (ATTEST)	NORMALISED	10	65.0	73.0	2.V.N248.05956 931059540000	01
03	CASTING DRG.No. 2.V.N249.05837R	92 200 264	A216 WCC (ATTEST)	NORMALISED	10	65.0	73.0	2.V.N249.05956 931059530000	01
02	CASTING DRG.No. 2.V.N233.05837R	92 200 239	A217 WC6 (ATTEST)	N & T	20	65.0	73.0	2.V.N233.05956 931059520000	01
01	CASTING DRG.No. 2.V.N250.05837R	92 200 265	A217 WC9 (ATTEST)	N & T	20	65.0	73.0	2.V.N250.05956 931058990000	01
SL No.	DESCRIPTION	MATL CODE	MATL SPECN	HEAT TREATMENT	SCRAP SORT	NET WT (kg)	GROSS WT (kg)	DRAWING No COMP. CODE	ITEM No

TYPE OF PRODUCT OR NAME OF CUSTOMER/PROJECT CS DRAWING RETRACED WITH 01 REVISION ON 17-11-97

DRN	NAME K.P.LEON	SIGN	DATE 17.11.97	NO. OF VAR.
CHD	N.DHANAPAL	SIGN	DATE 17.11.97	
APPD	A.VISWANATHAN	SIGN	DATE 17.11.97	

DEPT VL	SCALE NTS.	WEIGHT (KG)	REFERENCE INFORMATION CAD:C205956	NO. OF ITEMS
CODE 320				

TITLE BODY (6"-C300 BW)	CARD CODE U 01	DRAWING NO. 2-V-0000-05956	REV 02
-------------------------	----------------	----------------------------	--------

REV 02	DATE 18.11.97	ALTERED K.P.LEON
ZONE	CHD & APPD	
SL.NUMBER 05 INCLUDED FOR CF8M		

CAUTION: The information on this drawing is the property of BHARAT HEAVY ELECTRICALS LTD. It must not be used directly or indirectly in any way detrimental to the interest of the company.

Size A2