Printed On: 2026-08-24 10:48:37 By: B BHADRA
Status: Released

First Angle Projection

All dimensions in 'mm'

DRG.No. 24993750014

NOTES:-

1. ALL HARDWARE ITEMS ARE TO BE C.P.P.
2. ALL STEEL PARTS TO BE SHOT BLASTED & GALVANISED, DUE CARE IS TO BE TAKEN THAT TAPPED HOLES ARE NOT FILLED BY ZINC & THERE IS NO PROBLEM IN SCREWING THE RESPECTIVE HARDWARES.
3. FOR BOM REFER E-BOM NO. 24993750014.

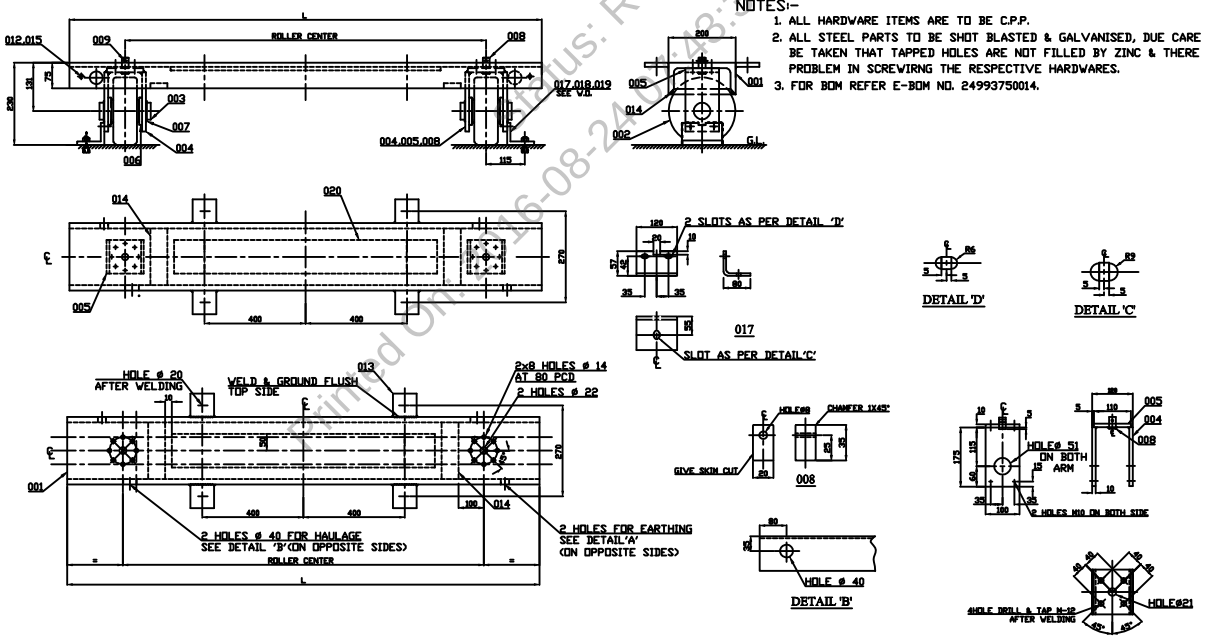

ADDITIONAL INFORMATION STANDARD	TYPE OF PRODUCT OR DRY. TYPE TRANSFORMER
STATUS OF DRAWING 'U'	NAME OF CUSTOMER/PROJECT
DISTRIBUTION OF PRINTS	BHARAT HEAVY ELECTRICALS LTD. JHANSI

	NAME	SIGN	DATE
DRN	SSV1		23/04/2019
CHK	SHAL		23/04/2019
APR	SSV1		23/04/2019

REV	DATE	ALTERED BY	CHECKED BY	APPROVED BY
03	29/06/2020	SSV1	SHAL	SSV1

ZONE: 1. IN IT. 001 2x8 HOLES ø14 WAS 8 HOLES ø14. DRILLING PITCH MODIFIED. 2. NOTE NO. 3 ADDED.

DEPT-TRE | GL TO. DIA CAVF | SCALE | HEIGHT EXCL | REF. TO ASSY. NO. | ITEM NO | NO. OF ITEM

TITLE: ROLLER ASSY. 200ø

DRAWING NO. 24993750014 | REV. 03

SHT NO 1 | NO OF SHT 1

SIZE A2

SIGNATURE NOT REQUIRED AS IT IS SYSTEM GENERATED DRAWING

The information on this document is the property of Bharat Heavy Electricals Limited. It must not be used directly or indirectly in any way detrimental to the interest of the company