

Bharat Heavy Electricals Limited
ELECTRONICS DIVISION
Mysore Road, Bangalore - 560026

FACTORY SERVICES

NOTICE INVITING TENDERS

1. TENDER NUMBER : **BHE/315/10/2491/36 dt:16/08/2010**
2. NAME OF WORK : Construction of Community Hall at
BHEL-EDN Township Premises, Bangalore.
3. ESTIMATED COST : Rs. 270.00 Lakhs (APPROX.)
4. EARNEST MONEY DEPOSIT : Rs.2.00 Lakhs
5. COMPLETION TIME : 15 Months
6. LAST DATE AND TIME FOR THE SUBMISSION OF DULY FILLED IN TENDER DOCUMENT : BEFORE 3.00 P:M ON 13-09-2010
7. PLACE OF SUBMISSION OF TENDER DOCUMENT : AT THE RECEPTION TENDER BOX /
FACTORY SERVICES, BHEL - ELECTRONICS
DIVISION, MYSOREROAD, BANGALORE -560 026.
8. DATE AND TIME OF TECHNICAL BID OPENING : ON 13-09-2010 AT 3.15PM

CONTRACTOR

EMPLOYER

NOTE: The Tenderer shall return the duly filled in Tender document after affixing signature on all pages and submit.

TO,
AGM / FACTORY SERVICES
BHEL – ELECTRONIC DIVISION
MYSORE ROAD
BANGALORE – 560026.

Bharat Heavy Electricals Ltd
Electronics Division
Mysore Road, Bangalore – 560026

Tender Document

FOR

Construction of Community Hall at BHEL-EDN
Township premises.

TECHNICAL BID

DATE OF OPENING

13/09/2010

Part – A Technical cum Commercial Bid 39 Pages
Part – B Price Bid 37 Pages

Note: Part – A: To be submitted in a separate sealed cover along with
Earnest Money Deposit of Rs.2.00Lakhs.

Part – B: To be submitted in a separate sealed cover.

Part-A & Part-B sealed covers should be put in outer envelope and
Super scribing the Name of work and Name & Address of the
Tenderer.

PART-I

BHARAT HEAVY ELECTRICALS LIMITED, ELECTRONICS DIVISION
MYSORE ROAD, BANGALORE-560026

DEPARTMENT: FACTORY SERVICES

SECTION : **CIVIL**

REF.TENDER ENQUIRY NO: BHE/315/10/2491/36 dt: 16/08/2010

TECHNICAL-CUM-COMMERCIAL BID

(To be furnished by the Bidders)

- 01. NAME OF THE WORK : Construction of Community Hall at BHEL-EDN Township premises.
- 02. APPROXIMATE ESTT.COST RS. : 270.00 LAKHS
- 03. STIPULATION PERIOD : **15 MONTHS**
- 04. NAME OF THE CONTRACTOR :
- 05. ADDRESS :

 - (A) OFFICE :
 - TEL.PH NO :
 - (B) RESIDENCE :
 - TEL.PH NO :

- 06. QUALIFICATION :
- 07. STAFF STRENGTH :

 - (A) TECHNICAL :
 - (B) GENERAL :

- 08. PLANT/EQUIPMENTS : List enclosed/not enclosed
- 09. IN CASE OF TENDER DOCUMENT DOWNLOADED FROM WEBSITE, THE RELEVANT TENDER DOCUMENT FEE OF RS 500/- IN THE FORM OF DD IN FAVOUR OF BHEL EDN, BANGALORE SHALL BE SUBMITTED ALONG WITH TECHNICAL BID & FURNISH THE DETAILS :

CONTRACTOR

EMPLOYER

10. a) SCOPE OF WORK : UNDERSTOOD/ NOT UNDERSTOOD
 (as per schedule of items)
 b) ACCEPT TO EXECUTE IN TOTAL : YES/ NO
11. FINANCIAL TURN OVER DURING :
 LAST 3 YEARS (Enclose Documents)
12. EXPERIENCE CERTIFICATE SUCCESSFULLY :
 COMPLETED SIMILAR WORKS DURING LAST
 7 YEARS (copy of completion certificate to be enclosed):
 (A) Three similar completed works (each not less :
 than 40% of the Estimated cost) :
 OR
 (B) Two similar completed works (each not less :
 than 50% of the Estimated cost) :
 OR
 (C) One similar completed works not less :
 than Equal to 80% of Estimated cost :
13. EMD PARTICULARS :
 (A) CASH :
 (B) DEMAND DRAFT :
14. ACCEPTANCE :
 (A) DRAWINGS : Acceptable/ Not acceptable
 (B) DESIGNS : Acceptable/ Not acceptable
15. a). WHETHER REGISTERED WITH GOVT. AGENCIES : Yes/No
 SUCH AS CPWD/STATE PWD/MES/RAILWAY/
 OTHER PUBLIC SECTOR UNDERTAKING ETC.,
 b) If yes, VALIDITY OF REGISTRATION/DETAILS : Copy Enclosed/Not Enclosed
16. BHEL'S PAYMENT TERMS : ACCEPTABLE / NOT ACCEPTABLE
17. a). Whether registered with ESI/PF authority : YES/ NO
 and have Register No. (if yes indicate nos.)
 b). Whether agreeable to make necessary : **YES/NO**
 Statutory payments as per BHEL EDN terms

Bharat Heavy Electricals Limited
ELECTRONICS DIVISION
MYSORE ROAD- BANGALORE-26

INSTRUCTION TO TENDERER

1. Sealed Tender for the above noted work is hereby invited from Contractors experienced in works of similar kind and magnitude.
2. Tenders should be addressed to the AGM /FS-CIVIL Electronics Division, Bharat Heavy Electricals Limited, Mysore road, Bangalore – 560 026. In two separate sealed cover for “Technical cum Commercial Bid” and Price Bid duly super scribed and put in a outer envelope, super scribing the Name of work and Name and address of the Tenderer.
2. a The local address of the Contractors, the name of the person to whom all the Correspondence are to be addressed should be indicated, with telephone number (both office and residence) and telex numbers.
3. All entries in tender documents should be in one ink. Eraser and over writing are not permitted. All cancellation and insertion should be duly signed by tenderer concerned with proper indication of the name designation and address of the person signing.
4. Tenderers shall fill in all the required particular in the blank space provided for this purpose in the tender documents and also sign in each and every page of the tender document including the drawings attached there to before submitting tender.
5. Unit rate should be quoted in figures as well as in words in Indian Currency only i.e. Rupees and Paise with reference to each item and for the items shown in the attached schedule. These rates shall be for the finished work at site. The rate shall include all taxes and duties payable an account of Octroi, Sales Tax, tax on work contract etc., etc., and also expenses towards PF and ESI contributions (see clauses 8, 39 and Annexure ‘C’). Amount of each item and total on each sheet as also the grand total amount of the whole contract shall be filled by the tenderers.
6. In case the rate quoted in figures differs from those quoted in words, the lower of the rates will be taken as the tendered rate and shall be binding on the tenderer.

7. The rate to be quoted by the tenderer shall be firm and shall cover and include all statutory levies such as “Octroi, sales tax, excise duty etc., arising from Act passed by Parliament or State Legislature and rules framed there –under. The rates shall further be deemed to include statutory levies arising from such Acts, Central or State, which may come into force, subsequent to submission of tenders. The tenderer shall note that no claim for enhancement rates, on the ground that existing statutory levies have been increased or those new statutory levies have come into effect after tender, or on any other ground, will be entertained on any account.
8. (a) The rate quoted in the tender shall remain valid for a period of ‘ THREE MONTHS’ from the
date of opening tender.
(b) Tenderer shall not increase his quoted rates, once the tenderer has submitted his quotation and during execution of contract in case his tender is accepted.
9. Quantities shown in the schedule are only approximate and are liable to variation without entitling the Contractors to any compensation, provided the total value of the contract does not vary by more than 20% (Twenty percent).
10. Before tendering, the tenderer are advised to inspect the site of work and its environments and be well acquainted with the actual working and other prevailing conditions, position of material and labour. They should be well versed with BHEL General Conditions of Contract instruction to the tenderers, drawing and specification and all other documents which form part of the agreement to be entered into subsequent to award of work. The tenderer should be specially note that it is tenderers responsibility to provide any items which is not specifically mentioned in the specifications and drawing, but which is necessary to complete the work.
11. Details and quantities of each item of work shown in the bill of quantities attached here to only approximate. They are given as a guide for the purpose of tendering only and are liable for variation and alteration at the discretion of the competent authority. The work under each item as executed shall be measured and price at the corresponding rates to be quoted by the Contractor in the bill of quantities attached hereto.

12. Should a tenderer find discrepancies or omission in the drawing attached to the tender documents or should be in doubt as to their meaning he should at once address to the authority inviting the tender for clarifications. Every endeavor is made to avoid any error which can materially effect the basis of the tender but successful tenderer shall take upon himself to provide for the risk of any error which may be subsequently discovered and shall make no subsequent claim on account there of.
13. In the event of the tender being submitted by a firm the tender must be signed separately and legibly by each partner or member of the firm or in their absence, by the person holding the power of Attorney on behalf of firm concerned. In the later case, if insisted a copy of the power of Attorney duly attested by the Gazetted Officer must accompany the tender.
14. If in any case, the date of Tender Opening falls on holiday, the Tender will be opened on the next working day.
15. Every tender must be accompanied by deposit receipt for the amount mentioned as Earnest Money Deposit. This earnest money will be refunded to the unsuccessful tenderer after finalization of the award of work. In the case of successful tenderer, the earnest money will be retained as a part of Security Deposit for satisfactory completion of the work in accordance with Clause-16 of BHEL General Conditions of the Contract. Tenders without Earnest Money Deposit receipt are liable to reject. No interest will be paid on the earnest money deposit.
16. The Earnest money deposit may be furnished in any of the following forms:
 - a) Cash.
 - b) Pay order.
 - c) Demand Draft in favour of BHEL EDN, Bangalore – 560026.
17. For reimbursement of Earnest Money Deposit, the tenderer should fill the enclosed EFT form, obtain the Banker's signature and also enclose a Xerox copy of cheque leaf.
18. Unless the contractor whose tender is accepted signs contract agreement within fifteen days (15 days) of the date of the order directing him to do so, the amount of Earnest Money already deposited by him may be forfeited and acceptance of the tender withdrawn.

19. If after opening of tenders a tenderer revokes his tender or increase his earlier quoted rates or after acceptance of his tender does not commence the work in accordance with the instruction of Engineer –in-charge, the Earnest Money Deposited by him will be forfeited and acceptance of his tender withdrawn. If only a part of work included in the tender had been awarded to the tenderer, the amount of Earnest Money to be forfeited will be based on value of the contract so awarded.
20. The BHARAT HEAVY ELECTRICALS LIMITED reserve the right to reject any or all the tenders received or accept any tender or part thereof without assigning reason there of. In the case of acceptance of a part of tender, the time for completion may also be reduced to the extent considered approximately by the accepting authority.
21. Conditional and Unsigned tenders, tender containing absurd rates and amounts, tenders which are incomplete or otherwise considered defective, tenders which are not in accordance with the tender conditions laid down by the accepting officer and tenders not submitted in the prescribed forms are liable to be rejected.

22. The Contractors not borne on the approved list of Contractors of this organization must submit the following testimonials simultaneously with their tender super scribed. These testimonials shall be signed by the person(s) issuing the same indicating their name designation and full address.
.....
.....
- a. A certificate to establish that the tenderer is an independent contractor working on his own.
- b. A certificate from the Bank of standing or magistrate regarding the tenderer’s financial position.
23. The tenders should be accomplished by a list of Contractors already held by the Contractor at the time of submitting the tender and giving the following particulars:
 - a) Name of the work, value and address.
 - b) The balance work remaining to be done on the same.
24. Tenders submitted by the post should be sent by “Registered Post with acknowledgement due”. These should be posted with due consideration of any delay in postal delivery. Tenders received after the due date of opening tenders are liable to be rejected.
25. The Contractors responsibility under this contract shall commence from date of receipt of the order or acceptance of tender.

26. If tenderer expires after the submission of the tender or acceptance of his tender, the BHEL, may at their discretion cancel such tender.
If a partner of a firm expires after the submission the tender, after the acceptance of tender, BHEL may cancel such tenders at their discretion unless the firm retains its character/s.
27. THE BHARAT HEAVY ELECTRICALS LIMITED will not be bound by any power of Attorney granted by the tenderer or changes in the composition firm made subsequent to execution of contract. They may however recognize such power of Attorney and changes after obtaining proper legal advice, the cost of which will be chargeable to the Contractor concerned.
28. If the tenderer deliberately gives wrong information on his tender, BHEL reserves the right to reject such tender at any stage.
29. Words imparting the singular number shall also be deemed to include the plural number and vice-versa where the context so require.
30. The General and Special Conditions are complementary to each other and where they are in conflict, the special condition shall prevail.
31. The expenses for completing the stamping agreement shall be paid by the contractor.
32. Unless or otherwise stated above tendered work includes supply, erection, testing and commissioning of equipments as agreed to in the contract.
33. After completing of the job, the contractor has to furnish actual drawings of work done in consultation with Engineer-in-charge.
34. Any covering letter and comments of the Contractor should be submitted in duplicate along with the offer.
35. Cement and steel for carrying out Civil Works will have to be procured by the Contractor.
36. The Contractor shall provide all the materials needed for trial run, testing including chemicals, consumables etc. In quoting their rates, the Contractors are advised to take into account the cost of the above materials.
37. Should a tenderer or a contractor on the list of approved contractors has a relative or in the case of firm or Company of Contractors any of its share holders relative is employed in a Gazetted Capacity in the Electronics Division of Bharat Heavy Electricals Limited, Banalore-26, the authority inviting tenders shall be informed of this fact at the time of submission of the tender, failing which tender may be disqualified or if such fact subsequently come to light, the relevant provisions of the General Conditions of Contract will apply.
38. These 'INSTRUCTIONS TO TENDERERS' & GENERAL CONDITIONS OF CONTRACT OF BHEL' shall be deemed to form an integral part of the Contract agreement for the work to be entered into. In cases of variation between the two in any matter, the conditions in the 'THE INSTRUCTIONS TO TENDERERS' shall prevail. Extracts of some of the important clauses of BHEL G.C.C are enclosed (Annexure containing extracts of clauses 20, 38 and 58 of BHEL G.C.C). The Contractor has to

obtain, at his cost, a copy of the BHEL GCC, scrutinize the same, and when submitting his tender, indicate his acceptance of BHEL GCC.

39. All operations to be carried out by the Contractor during the execution of the contract such as drilling, welding etc., shall be done with proper equipments to be brought by the tenderer. Suitable power point will be provided and tapping from the power point equipment shall be done using proper size of cables equipments and after getting approval of connections from our Engineer-in-charge.
40. The Contractor shall comply with the provision of Employees Provident Fund's and miscellaneous Provisions Act 1952 and rules, regulations and other orders issued there under. He as an employer shall be liable to pay employer's contribution/deductions towards PF under the PF Act in respect of all labour employed by him for the execution of the contract in accordance with the provisions of the Employees' Provident Funds and Miscellaneous Provisions Act, 1952 as amended from time to time. For this purpose he shall indicate the code number obtained from the Regional Provident Fund Commissioner or he should obtain a code number if he has not and produce the Photostat copy of the challan receipt of monthly remittance of the contribution made by him to the Commissioner. He shall also furnish such returns such returns as are due, under the Act, to be sent to the appropriate authorities through the Principal Employer".
41. The Contractor should get himself registered with the E.S.I Authorities as an independent Employer, obtain a separate code number and remit the dues in respect of the Labour employed by him for the work and produce the challans/Receipts of remittance of the ESI contributions due under the E.S.I Act to the Company authorities. He shall also furnish such returns, as are due, under the Act, to be sent to the appropriate authorities' through the Principal Employer.

The contractor can remit their ESI & PF through a sub-agent who processes the ESI & PF code and agrees to enter an MOU with the contractor.
42. If any action is brought in by P.F. Commissioner/ESI authorities on BHEL for the work done by the Contractor for his labourers regarding PF/ESI amount due, short remittances, non remittances etc., the Contractor shall defend the case on behalf of BHEL and / or reimburse BHEL the expenses so incurred.
43. The Contractor shall apply and obtain license under Contract labour(R&A) Act 1970 and comply the relevant provisions of this Act in respect of the labour employed by him for executing this contract. The contractor shall furnish necessary returns to the authority through the Principal Employer.
42. Contractor shall insure all his labourers and material. Any claim by his Employees for damages shall be settled by the Contractor even if action is against BHEL or to reimburse the legal expenses incurred by BHEL.
43. Any action brought in by anybody on BHEL regarding patent, right etc., used by Contractor in execution of work shall be defended by the Contractor and / or reimburse BHEL the cost of the same.
44. Contractor shall produce necessary records, documents; explanation whenever he is called upon to do by any Government Agencies like ESI, PF, VIGILANCE etc.,
45. Contractor should obtain "Workmen Compensation Policy" for their Employees.
46. LEAD, LIFT, DEWATERING ETC.,

- a) Unless otherwise specified in the tender schedule, the rates for all items will be deemed to include all leads, lifts and descents involved in the work.
- b) No separate payment will be made for dewatering (including seepage, surface drainage and monsoon water) desludging and allied operations at any stage of the work, and the cost of such operations will be deemed to be included in the contract rates.
- c) No separate payment will be made for curing including pumping of curing water where necessary.

47. EXTRA ITEMS

No extra items of work shall be carried out by the contractor other than those authorized to do so in writing by the Engineer. For any such items of work executed as per instructions of Engineer. The rates will be fixed on the basis indicated under clause 50 of BHEL GCC.

The schedule of rates to be followed in this case will be CPWD schedule of rates.

48. REVERSE AUCTION

- BHEL reserves the right to go for reverse auction at any point of time before opening of Price Bid
- Bids with non-acceptance of reverse auction will be liable for rejection.
- Opening of Price Bid at discretion of BHEL.
- BHEL shall be at liberty to cancel the tender at any time, before ordering, without assigning any reason.

BHARAT HEAVY ELECTRICALS LIMITED

(ELECTRONICS DIVISION)

MYSORE ROAD- BANGALORE-26 GENERAL CONDITIONS OF CONTRACT

It is hereby agreed by me/us that the BHEL General Conditions of Contract including subsequent amendments/ additions/deletions to clauses if any, and conditions pertaining the settlement of disputes by Arbitration form an integral part of the tender documents and that the tender submitted by me/ us is subject to the aforesaid BHEL General Conditions of Contract which has been read and accepted by me/us.

CLAUSE 20 OF GENERAL CONDITIONS OF CONTRACT

LABOUR

The Contractor shall employ labour in sufficient numbers either directly or through sub-contractors to maintain the required date of progress and of quality to ensure workmanship of the degree specified in the contract and to the satisfaction of the Engineer-in-charge. The contractor shall not employ in connection with the works any person who has not completed his eighteen years of age.

The contractor shall furnish to the Engineer-in-charge at the intervals specified by him, A distribution return of the number and description by trades of the work people employed on the works. The Contractor shall also submit on the 4th and 19th or every month to the Engineer-in-charge a true statement showing in respect of the second half of the preceding month and the first half of the current month (I) the accidents that occurred during the said fortnight showing the circumstances under which they happened and the extent of damage and injury caused by them and (ii) the number of female workers who have been allowed maternity benefits as provided in the maternity benefit Act, 1961 or Rules made there under and the amount paid to them.

The contractor shall pay to labour employed by him either directly or through sub-contractors wages not less than fair wages as defined in the contractors Labour Regulations.

The Contractor shall in respect of labour employed by him either directly or through sub-contractors complies with or causes to be complied with contractors labour Regulations in regard to all matters provided therein.

The Contractors shall comply with the provisions of the payment of wages Act, 1936, Minimu Wages Act, 1948, Workmen's Compensation Act 1923, Industrial Disputes Act, 1947, Maternity Benefit Act 1961 or any modifications there of or any other law relating there to and rules made there under from time to time.

The Contractors shall be liable to pay his contribution and the employees' contribution of the State Insurance Scheme in respect of all labour employed by him for the execution of the contract, in accordance with the provision of "The Employees', State Insurance Act, 1948", as amended from time to time. The Contractors shall apply to the ESI Authorities, get himself registered with them and obtain a code Number. He shall pay the remittances under his code Number only.

The Contractor shall be liable to pay his contribution and the Employees' contribution towards PF as per Provident Fund Rules and Regulations in respect of all labour employed by him for the execution of the contract. The contractor shall apply to the PF Authorities, get himself registered and obtain a code number from them. He shall pay the remittances towards PF under his code Number only.

The Engineer-in -charge shall on a report having been made by an Inspecting Officer as defined in the Contractors Labour Regulations have the power to deduct from the moneys due to the Contractor any sum required or estimated to be required for making good the loss suffered by a worker or workers by reason of non fulfillment of the conditions of the contract for the benefit of workers, non - payment of wages or of deductions made from him or their wages which are not justified by the terms of the contract of non observance of the said contractor's Labour Regulations.

The Contractors shall indemnify the BHEL against any payment to be made under and for observance of the Regulation aforesaid without prejudice to his right to claim indemnity from these sub-contractors.

MODEL RULES FOR LABOUR WELFARE

The Contractor shall at his own expense comply with or cause to be complied with model Rules for Labour Welfare as appended to these conditions or rules framed by Government from time to time for the protection of health and for making sanitary arrangements for workers employed directly or indirectly on the works, In case the Contractors fails to make arrangements as aforesaid the engineer-in-charge shall be entitled do so and recover the cost thereof from the contractor.

SAFETY CODE
RESPONSIBILITIES OF THE CONTRACTOR IN RESPECT OF
SAFETY OF MEN, EQUIPMENT, MATERIAL AND ENVIRONMENT

1. Before commencing the work, contractor submits a “SAFETY PLAN” to the authorized BHEL Official. The ‘SAFETY PLAN’ shall indicate in detail the measure that would be taken by the contractor to ensure safety of men, equipment, material and environment during execution of the work. The plan shall take care to satisfy all requirements specified hereunder. The contractor shall submit Safety Plan along with his offer. During negotiations before placing of work order and during execution of the contract BHEL shall have right to review and suggest modification in the Safety Plan. Contractor shall abide by BHEL decision in this respect.
2. The contractor shall take all necessary safety precautions and arrange for appropriate appliances as per direction of BHEL or its authorized officials to prevent loss of human lives, injuries to personnel engaged, and damage to property and environment.
3. The contractor shall provide to its work force and ensure the use of the following personal protective equipment as found necessary and as directed by the authorized BHEL officials:-Safety Helmets conforming to IS-2925: 1984.
 - (i) Safety Belts conforming to IS-3521: 1983.
 - (ii) Safety Shoes conforming to IS-1989: 1978.
 - (iii) Eye and Face protection devices conforming to IS-8520: 1977 and IS-8940: 1978.
 - (iv) Hand and body protection devices conforming to:
 - IS-2573: 1975
 - IS-6994: 1973
 - IS-8807: 1978
 - IS-8519: 1977

All tools, tackles, lifting appliances, material handling equipment scaffolds, cradles, safety nets, ladders, equipment’s etc. used by the contractor shall be of safe design and construction. These shall be tested and certificate of fitness obtained before putting them to use and from time to time as instructed by authorized BHEL official who shall have the right to ban the use of any item.

All electrical equipment's, connections and wiring for constructions power, its distribution and use shall conform to the requirement of the Indian Electricity Act and Rules. Only electricians licensed by the appropriate statutory authority shall be employed by the contractor to carry out all types of electrical works. All electrical appliances including portable electric tools used by the contractor shall have safe plugging system to source of power and be appropriately earthed. The contractor shall not use any hand lamp energized by electric power with supply voltage of more than 24 volts. For work in confined space lighting shall be arranged with power sources of not more than 24 volts.

The Contractor shall adopt all fire safety measures as laid down in the "Code for fire Safety at Construction Sites" issued by the Safety Department of the Construction Management (HQ) of BHEL and as per directions of the authorized BHEL official. A copy of the above referred "Code of Fire Safety at the Construction Sites" shall be made available by BHEL to the contractor for reference, on demand by the contractor, during tendering stage itself.

Where it becomes necessary to provide and/or store petroleum Products, explosives, chemicals and liquid or gaseous fuel or any other substance that may cause fire or explosion, the contractor shall be responsible for carrying out such provisions and/or storage in accordance with the rules and regulations laid down in the relevant government acts, such as Petroleum Act, Explosives Act, Petroleum and Carbides of Calcium Manual of the Chief Controller of Explosives, Govt. of India. etc., prior approval to the authorized BHEL official at the site shall also be taken by the contractor in all such matters.

The contractor shall arrange at his cost (wherever not specified) appropriate illumination at all work spots for safe working when natural daylight may not be adequate for clear visibility.

The contractor shall be held responsible for any violation of statutory regulations local, state or central and BHEL instructions, that may endanger safety of men, equipment, material and environment in his scope of work or another contractor's or agency's. Cost of damages if

any, to life and property arising out of such violation of statutory regulations and BHEL instructions shall be borne by the contractor.

In case of a fatal or disabling injury accident to any person at construction sites due to the lapses by the contractor, the victim and/or his/her dependents shall be compensated by the contractor as per statutory requirements. However, if considered necessary, BHEL shall have the right to impose appropriate financial penalty on the contractor and recover the same from payments due to the contractor for suitably compensating the victim and/or his/her dependents. Before imposing any such penalty, appropriate enquiry shall be held by BHEL giving opportunity to the contractor to present his case.

In case of any damage to property by the contractor, BHEL shall have the right to recover cost of such damages from payments from payments due to the contractor after holding an appropriate enquiry.

In case of any delay in the completion of a job due to mishaps attributable to lapses by the contractor; BHEL shall have to recover cost of such delay from payments due to the contractor, after notifying suitably and giving him opportunity to present his case.

If the contractor fails to improve the standards of safety in its operation to the satisfaction of BHEL after being given a reasonable opportunity to do so; and/or if the contractor fails to take appropriate safety precautions or to provide necessary safety devices and equipment or to carry out instructions regarding safety issued by the authorized BHEL official, BHEL shall have the right to take corrective steps at the risk and cost of the contractor after giving a notice of not less than seven days indicating the steps that would be taken by BHEL.

The contractor shall submit report of all accidents, fires and property damage, dangerous occurrence to the authorized BHEL official immediately after such occurrence, but in any case not later than twelve hours of the occurrence. Such reports shall be furnished in the manner prescribed by BHEL. In addition, the contractor to the authorized BHEL official shall also submit periodic reports on safety from time to time as prescribed.

Before commencing the work, the contractor shall appoint/nominate a responsible officer to supervise implementation of all safety measures and liaison with his counterpart of BHEL.

If safety record of the contractor in execution of the awarded job is to the satisfaction of Safety Department of BHEL, issue of an appropriate certificate to recognize the safety performance of the contractor may be considered by BHEL after completion the job.

CLAUSE 38 OF BHEL GENERAL CONDITIONS OF CONTRACT

**INSURANCE OF WORKS AGAINST DAMAGE AND LOSS DUE TO FIRE, STRIKE,
TEMPEST, FLOODS, EARTHQUAKE, RIOT AND AGAINST DAMAGE BY AIRCRAFT**

The Contractor shall, within one month after the date of acceptance of the contract, insure the work against loss and damage by fire, tempest, floods, earthquake, riots, strike & against damage by aircraft with an insurance office approved by the Accepting officer from the date of acceptance of work or actual commencement of work whichever is earlier. Such insurance shall be effected in the name of BHEL and shall be for the full value of the contract sum. The contractor shall lodge with the BHEL the policies and receipts of the premiums for such insurance and shall maintain such policies in force until the entire completion of the work as certified by the Senior Engineer.

If the contractor fails to comply with the terms of this condition the Accepting Officer may insure the work and may deduct. The amount of premium from any money that may become payable to the contractor or may at his discretion refuse payment of any advance to the contractor until the contractor shall have complied with the terms of this condition.

Such insurance whether effected by the Accepting Officer or the Contractor shall not be a limit or bar to the liability and obligation of the contractor to complete the entire work in all respects as certified by the Senior Engineer.

In case of such a loss or damage as aforesaid, the money payable under any such insurance shall be received and may be retained by the BHEL until the work is finally completed and shall then be credited to the contractor in the final statement of accounts in the event of the contract not having been previously cancelled under these conditions after taking into account the delay in completion, settlement to his workers for damages, damage to BHEL property etc.

SPECIAL CONDITONS OF CONTRACT

1. GENERAL

The special conditions of contract and other contract documents are complimentary to each other and shall be read in conjunction with each other. In case of any conflict of meanings between the special conditions of contract and the BHEL General Conditions of Contract the provisions of the special conditions of contract shall override the corresponding provisions of the BHEL General Conditions of Contract.

2. SCOPE OF WORK

The scope of work includes for the full, final and entire completion of all Civil Engineering works as detailed in specifications and drawings, which forms part of this Contract. The scope of work also includes cleaning/removing all debris beyond 200mtrs. or as stipulated in the item schedule from building location and leveling the areas as per direction of the Engineer-in-charge.

The scope of work under this contract shall cover supply of all materials, labour, tools, and plants etc., unless otherwise specified in the specifications, descriptions of items or in foregoing clauses.

3. SITE CONDITIONS

a) Before tendering the Contractor shall get themselves acquainted with site conditions such as the nature of soil likely to be encountered during the course of the work etc,. The rates quoted by the contractor shall be deemed to have been quoted after getting acquainted with the prevailing site conditions. Initial jungle clearance, stripping of top soil etc., shall also be included in the quoted rates. No claims on the pretext of ignorance of site conditions shall be entertained.

b) The site of work is in EDN Township Premises, Vijayanagar.

4. SITE FACILITIES: -

A. LAND

The Employer will allot land as available free of cost to the contractor for his office stores. He must maintain the areas allotted to him in a neat and clean conditions as required by the Employer. The contractor shall provide adequate storage and office facilities with approval from the Engineer. The rate quoted by the contractor shall be deemed to include for these and no separate payment will be made towards these.

On completion of work, the site shall be cleaned by the contractor of all materials, temporary debris, rubbish plants and equipment's, belonging to the contractor at no extra cost. The site and surroundings shall be handed over in a neat and clean condition. In case of any failure by the contractor, the employer will get inside cleared at risk and cost of the Contractor

B. POWER AND WATER SUPPLY

Subject to availability water and electricity for the work may be provided by BHEL at one point and the contractor will have to make further arrangements for utilizing the supply from other points if required cost there of shall be recovered from the contractors from the bills due to them at the prevailing cost rates worked out by BHEL. At present, the cost rates of recovery by BHEL are Rs.15.00/- per1000 liters of water and Rs.5.90 per unit of Electricity. BHEL is not responsible for any failure of water/electricity supply and the contractor will have to make his own arrangements for the same, without claiming any extra rate.

5.0 MACHINERY

The Contractor shall at his own expense, supply all tools, plant and equipment (hereinafter referred to as T & P) required for execution of contract, as specified in the tender documents.

No. P.O.L. Can be supplied by the Employer.

- a) The whole of the works shall be executed in perfect conformity with the specifications and drawings. If contractor perform any works in a manner contrary to the specifications and drawings and without reference to the Engineer he shall bear all the costs arising or ensuring there from.
- b) All technical documents regarding the construction of works are given in the metric system and work should be carried out according to metric system.

c) The work shall be carried out as per detailed drawings supplied by the employer. Only two copies of the working drawings shall be supplied progressively to the contractor free of cost. The contractor shall keep one set of drawings fully cloth back at his own expenses always available at site for reference of Engineer-in-charge and other representatives.

In case the contractor desires to obtain additional copies of drawings, the same shall be supplied by the Employer on payment of charges as fixed by the Engineer-in-charge.

d) The works shall be carried out as per detailed specifications enclosed with the tender. For items for which there is no mention in the drawings, detailed specification relevant IS specification (latest edition) shall be followed.

d) The contractor shall submit to the Employer for their approval complete drawings, of all temporary works and staging which he may require for carrying out the works shown in the drawings. He shall at the same time if so required by the Employer submit his calculations relating to strength and anticipated deflection in respect of any aforesaid temporary works. He shall also submit for the approval of Employer drawings showing the methods he proposes to adopt for the erection of the various parts of the temporary works. Any modification to the drawings that may be required by the Employer shall be made by the contractor at his own cost. However, notwithstanding the approval of modification required for temporary works, the contractor shall be fully responsible for their efficiency, security and maintenance and for all obligations and risks in regard to such works, specified or implied in this contract and he shall reinstate the same at his own cost, should any mishap or accident occur causing damage or injury there from, subject however, to such clauses of the General conditions as may be applicable in such cases.

6.0 BENCH MARKS AND REFERENCE POINTS

The contractor shall construct and maintain proper benchmarks and reference points of the inter section of all main walls, no separate payment shall be made for this and rates quoted deemed to include this cost.

7.0 SAFETY PRECAUTIONS

The contractor shall at times observe the safety code and make necessary action as required in the tender. In default thereof, the employer may get this done departmentally or through other agencies and recover the cost from the contractor.

The Contractors shall also abide by all the security regulations promulgated from time to time by employer.

8.0 RATES

The rates to be quoted are intended to provide for works duly and properly completed in accorded with the general and special conditions of contract and specifications and drawings together with such alteration and or conditions as may be required / ordered without prejudice to the generality thereof shall include for detail of construction which are obviously and fairly intended and which may not have been specifically referred in these documents and working drawings and but are essential for execution and satisfactory completion of work including those of minor nature and shall be deemed to include and cover internal the followings.

- a) The cost of all superintendence and labour materials, tools, plants, equipment's, mobilizing and demobilizing equipment fuel lubricants, fixture, transport charges, temporary and permanent works and quarrying charges, testing, screening, washing, handling of materials, stacking and removal charges, of any rejected materials and water and power arrangements and satisfactory maintenance of the same satisfactory completion of the work intended.
- b) All fees, duties, royalties, rent and compensation to owner for surface damage or taxes and impositions payable to local authorities, in respect of land an structure, for all materials supplied for the work or any other duties/expenses for which the contractor may become liable or may be put to under any provision of the law for the purpose of in connection with the execution of the contract including revise payable on the transactions.
- c) Watching and lighting arrangements as required for satisfactory performances.
- d) Settings out of works profiles etc., and of construction repair and up-keep of all centre lines, bench marks and levels and page there of including provisions of masonry/concrete pillars showing the centre line of structure/gridlines and levels and maintenance and protection of the some including providing fencing etc., through out the period of contract.
- e) Breaking, maintenance and removal of temporary works and buildings.
- f) Supply of complete, Moulds, cost of testing of materials etc.
- g) Working in all conditions including in/under water liquid, conditions etc., and shall also include bailing or pumping out water from the foundations, basements or any other sources of whatsoever desludging and allied operation at any stage of work including all suspension

period and delays whatsoever. Cost of curing including pumping and cost of water whatever necessary.

- h) In the interest of completion of work within the stipulated time, certain works are to be carried out during the monsoon period also. No separate payment will be made to the contractor for such works and it will be deemed to be included in the contract rates.
- i) Diversion and draining works, protection works, temporary facilities, bridges, gangway.
- j) Work at all depth in foundation below the ground level and in superstructure up to all height above ground level including all lifts and distances involved at any other place of work and disposed/barrow areas.
- k) Unless otherwise specified in the specification schedule cost of all leads/lifts etc.
- l) Provision of centering, scaffolding, strutting props etc.,
- m) All materials and labour required for fencing in a protection against risk of accidents and for providing necessary/planking strutting with hand rails, gumboots, helmets, safety belts etc., during the progress of work.
- n) Prevention on trespassing by providing barrier arrangements for the safety of the public or employees during the provision of works.
- o) Works in all shapes include and curved all sizes as shown are as required.
- p) Cleaning the site after the completion of work all debris, left out construction materials machine equipment's, temporary offices, stores, works shop etc., including dressing the area neat and clean shape.
- q) Such other incidental charges or contingencies as may have been provided for in the specifications.

09. LABOUR COLONIES:-

No labour camp will under any circumstance be permitted within the Township premises.

10. PRICE VARIATION CLAUSE:

The price variation clause as given under shall be followed.

Clause 10C: Payment on Account of increase in Prices/Wages due to Statutory Order(s)

If after submission of the tender, the price of any material incorporated in the works (not being a material supplied from the Engineer-in-charge's stores in accordance with clause 10 thereof) and/or wages of labour increases as a direct result of the coming into force of any fresh law, or statutory rule or order (but not due to any changes in sales tax/VAT) and such increase in the price and/or wages prevailing at the time of the last stipulated date for receipt of the tenders including extensions if any for the work, and the contractor there upon necessarily and properly pays in respect of that material (incorporated in the works) such increased price and/or in respect of labour engaged on the execution of the work such increased wages, then the amount of the contract shall accordingly be varied, and provided further that any such increase shall not be payable if such increase has become operative after the stipulated date of completion of work in question.

If after submission of tender, the price of any material incorporated in the works (not being a material supplied from the Engineer-in-charge's stores in accordance with Clause 10 thereof) and /or wages labour is decreased as direct result of the coming in to force of any fresh law or statutory rules or order but not duo to any charges in sales tax /VAT) and such decrease in the prices and/or wages prevailing at the time of receipt of the tender for the work. Government shall in respect of materials incorporated in the works (not being materials supplied from the Engineer-in-charge's stores in accordance with Clause-10 hereof) and/or labour engaged on the execution of the work after the date of coming into force of such law statutory rule or order be entitled to deduct from the dues of the contractor, such amount as shall be equivalent to the difference between the prices of the materials and/or wages as prevailed at the time of the last stipulated date for receipt of tenders including executions if any for the work and the prices of materials and/or wages of labour on the coming into force of such law, statutory rule or order.

The contractor shall, for the purpose of this condition, keep such books of account and other documents as are necessary to show the amount of any increase claimed or reduction available and shall allow inspection of the same by a duly authorized representative of the Government, and further shall, at the request of the Engineer-in-charge may require any documents so kept and such other information as the Engineer-in-charge may require.

The contractor shall, within a reasonable time of his becoming aware of any alteration in the price of any such material and/or wages of labour, give notice thereof to the Engineer-in-charge stating that the same is given pursuant to this condition together with all information relating thereto which he may be in position to supply.

Clause 10CA: Payment due to variation in prices of materials after receipt of tender

If after submission of the tender, the price of materials specified in Schedule F increases/decreases beyond the price (s) prevailing at the time of the last stipulated date for receipt of tenders (including extensions, if any) for the work, then the amount of the contract shall accordingly be varied and provided further that any such variations shall be effected for stipulated period of contract including the justified period extended (under the provisions of Clause of the contract without any action under relevant Clause of contract)

However for work done/during the justified period extended as above, it will be limited to indices prevailing at the time of stipulated date of completion or as prevailing for the period under consideration, whichever is less.

The increase/decrease in prices shall be determined by the All India Wholesale Price Indices of Materials as published by Economic Advisor to Government of India, Ministry of Commerce and Industry and base price for materials as issued under the authority of Director General (Works), CPWD as valid on the last stipulated date of receipt of tender, including extension if any and for the period under consideration. In case, price index of a particular material is not issued by Ministry of Commerce and Industry, then the price index of nearest similar material as indicated in Schedule 'F' shall be followed. The amount of the contract shall accordingly be varied for all such materials and will be worked out as per the formula given below for individual material:-

Adjustment for component of individual material

$$V = P \times Q \times \frac{CI - CI_0}{CI_0}$$

Where,

V= Variation in material cost i.e. increase or decrease in the amount in Rupees to be paid or recovered.

P = Base price of material as issued under authority of DG (W), CPWD valid at the time of the last stipulated date of receipt of tender including extensions, if any.

Q = Quantity of material used in the works since previous bill.

CI₀ = All India Wholesale Price index for the material as published by the Economic Advisor to Government of India, Ministry of Industry and commerce as valid on the last stipulated date of receipt of tenders including extensions, if any.

CI = All India Wholesale Price Index for the material for period under consideration as published by Economic advisor to Government of India, Ministry of Industry and Commerce.

(In respect of the justified period extended under the provisions of the contract without any action, the index prevailing at the time of stipulated date of completion or the prevailing index of the period under consideration, whichever is less shall be considered.) provided always that provisions of the preceding Clause 10 C shall not be applicable in respect of Materials covered in this Clause.

11. QUANTITY

The probable quantities of the several items of work are furnished in the schedule of quantities. It must be clearly understood that neither the probable quantities nor the value of individual items nor the aggregate value of the entire work shall be binding on the Employer/Engineer does not in any way assure the contractor or Guarantee that the said probable quantities are correct or that the work will correspond to these. The Employer/Engineer reserve the right to omit, vary or add to the item/work described in the schedule, of quantities and no claim for compensation will be entertaining on this account.

12. VARIATION/DEVIATION IN QUANTITIES

The contractor shall not make any alteration in addition to or omission from the work as described in the tender document except in pursuance of the written instructions of the Engineer-in-charge. No such deviation from the work described in the tender documents shall be valid unless the same has been specifically confirmed and accepted by the accepting officer in writing and incorporated in the contract.

The rates quoted are firm for deviation subject to minimum of (-) 20% and maximum (+) 20% of the total value of work awarded. Deviation beyond the above limits is subject to the standard terms and conditions of BHEL.

13. MATERIALS

Supply by Employer:

Unless otherwise specified, BHEL will not supply any materials.

14. SUPPLY OF CEMENT AND STEEL IS TO BE MADE BY CONTRACTOR

15. SUPPLY BY CONTRACTOR

The work is for a completed job including labour and supply of all materials except those otherwise specified in the bid document.

All materials supplied by the contractor according to the contract conditions shall be subject to inspection and passing by the Engineer or his representatives from time to time, the contractor providing all facilities for such instruction free of cost. BHEL officers connected with the contract shall have the power at any time to inspect and examine any stores or materials intended to be used in or on the work, whether on the site or at any factory or workshop or other place where such stores or materials are being fabricated or manufactured or at any place the same are lying and the contractor shall give necessary facilities for such inspection and examination.

The Engineer-in-charge shall be entitled to have tests made of any stores or materials supplied by the contractor shall provide at his own expense all facilities which the Engineer-in-charge may require for this purpose. If at the discretion of the Engineer-in-charge an independent expert is employed to make any such tests his charges shall be borne by the contractor only if the tests disclosed that the said stores or materials are not in accordance with the provision of the contract.

Should the Senior Engineer/Civil consider at any time during the construction or reconstruction on prior to the expiry of the Maintenance Period that the stores or materials provided by the contractor are unsound or of quality inferior to that contracted for, or otherwise not in accordance with the contract (in respect where the decision of the Senior Engineer/Civil shall be final and conclusive) the contractor shall on demand, in writing from the Sr.Engineer-civil specifying the stores and demand or materials complained of, notwithstanding that the same may have been inadvertently passed, certified that and paid forth with remove the stores or materials so specified and provide other and suitable stores or materials at his own expense, to the entire satisfaction of the Sr.Engineer/Civil and in the event of his failing to do so within a period to be specified by the Senior Engineer/C,E/C, in his demand aforesaid, the Sr.Engineer/Civil Engineer/Civil may replace within the other stores or materials complained of at the risk and expense in all respect of the contractor. The liability of the contractor under this conditions, shall not extended beyond the maintenance period aforesaid except as regards stores or materials which the Sr.Engineer/Civil Engineer/Civil shall have previously given notice to the contractor to replace (Maintenance, period for any work under this organisation will be six months from the date of actual completion of the particular work and handing over to BHEL).

16. INTERRUPTION TO THE WORKS: -

In quoting the rates/prices the Contractor should take in to account the fact that due to the design or other stipulations at site, or the necessity to follow a particular sequence of overall construction operation, or non-supply of particular drawings, or the connected work or other reasons, interruptions are likely to be encountered in a work of this nature and magnitude. No claims for such interruptions will be entertained on any account.

EXTENSION OF TIME OR PENALTY/LIQUIDATED DAMAGES

Extension of time or penalty/liquidated damages as the case may be will be determined as stipulated in clause 7, 9 and 41 of BHEL General Conditions of Contract.

17. COMPLETION OF WORK AND MEASUREMENT

- a) All work shall be carried out according to authorized dimensions and measurement will be restricted to those authorized dimension even though the Contractor may for convenience of this work exceed the authorized dimensions.
- b) All work shall be measured in accordance with the applicable standard method of measurements prescribed by the Indian Standard Institution (1200 latest edition) unless otherwise specified.
- c) The Contractor shall admit for technical inspection, works which are likely to be embedded or covered by other works and have the necessary measurement books and certificates to this effect duly signed by the Engineer before the works are covered.
- d) On completion of the work, the Contractor must submit to the Engineer the following documents for passing of works.
 - i) A copy of the working drawing showing thereon all addition and alterations in the process of execution.
 - ii) A certificate for embedded and covered up works as in sub-para (C) above
- e) The authorized Contractors representative and a representative of the Employer shall jointly sign a certificate of handing over any completed work and date of signature of that certificate will be that the date from which the maintenance period of that unit will reckoned.
- f) Notwithstanding the above insurance cover has to be taken by the contractor for the full value of work as also for the duration of the contract period., 50% of the Security Deposit shall be released only on the total completion of the building and handed over to BHEL to their satisfaction. Remaining 50% of Security Deposit shall be released subject to the stipulation in our GCC after 6 months from the date of completion of the building.

18. MAINTENANCE OF WORK

The contractor will be responsible for the maintenance of works during the period of construction until the various items are taken over, and for a further period of six months, from the date of taking over.

If the contractor fails to maintain the building satisfactorily, it will be got done by other agency and cost towards such maintenance together with departmental charges will be recovered from his bills/dues.

19. SECURITY DEPOSIT

Upon acceptance of the tender, the successful tenderer shall remit the security deposit with Bharat Heavy Electricals Ltd within the time as specified in the Letter of Intent.

The rate of Security Deposit will be as below:

Up to Rs.10 Lakhs	10%
Above Rs. 10 Lakhs up to Rs.50lakhs	Rs .1 Lakhs + 7.5% of the amount exceeding Rs. 10 Lakhs
Above Rs.50 Lakhs	Rs. 4 Lakhs + 5% of the amount exceeding Rs. 50 Lakhs

The contractor should submit the Security Deposit before the start of the work.

- i) Cash (as permissible under the income Tax Act).
- ii) Pay order, demand draft in favour of BHEL.
- iii) Local cheques of scheduled banks, subject to realization.

- iv) Securities available from Post Offices such as National Saving Certificates, Kisan Vikas Patras etc.,
(Certificate should be held in the name of contractor furnishing the security and duly pledged in favour of BHEL and discharged on the back)
- v) Bank Guarantee from scheduled Banks/Public financial Institutions as defined in the companies Act subject to a maximum of 50% of the total security deposit value. The balance 50% has to be remitted either by cash or in the other form of security. The Bank Guarantee format should have the approval of BHEL.
- vi) Fixed Deposit Receipt issued by scheduled Banks/Public Financial Institutions as defined in the Companies Act. The FDR should be in the name of the contractor, A/C BHEL, duly discharged on the back.
- vii) Security Deposit can also be recovered at the rate of 10% from the running bills. However in such cases at least 50% of the Security Deposit should be collected before start of the work and balance 50% may be recovered from the running bills.
- viii) EMD of the successful tenderer shall be converted and adjusted against the Security Deposit.
- ix) The Security Deposit shall not carry any interest.

NOTE: Accepting of Security Deposit against Sl. No. (iv) and (vi) above will be subject to hypothecation or endorsement on the documents in favour on BHEL. However, BHEL will not be liable or responsible in any manner for the collection of interest or renewal of the documents or in any other matter connected therewith.

For extra items of work and deviated quantities, security deposit will be recovered at 10% of the value of deviated amount. The security deposit will be released as stipulated under clause 16(IV) of GCC.

20. RUNNING ACCOUNT PAYMENTS

During execution of work, monthly payments of all works in place will be made on the basic measurements recorded in measurement sheet/book in respect of items executed but no claim on the account will be entertained, if for any reason payments are not so made.

21.1 Mobilization Advance

Mobilization advance not exceeding 5% of the estimated cost put to tender or 5% of tender value whichever is less will be given, if requested by the contractor in writing within one month of the order to commence the work. The advance will be released against executing a bank Guarantee Bond by the contractor from a Scheduled Nationalized Bank as specified by the Engineer-in-charge for the full amount of such advance is released. The contractor has to furnish a proof of the satisfactory utilization of the advance released by the company.

21.2 Interest & Recovery

The mobilization advance above bear simple interest at the prime lending rate of SBI plus 2% per annum and shall be calculated from the date of payment to the date of recovery, both days inclusive, on the outstanding amount of advance. Recovery of such sums advanced will be recovered by installments through deduction from the contractor's bills at 10% of the bill value till the full advance is recovered.

The said bank guarantee for advances shall initially shall be made for the full amount and valid for the contract period, and be kept renewed from time to time to cover the balance amount and likely period of complete recovery together with interest.

22. STATUTORY DEDUCTION TOWARD INCOME TAX WILL BE MADE as per rules.

23. In respect of all labour directly or indirectly employed on the work by the Contractor, the Contractor shall comply with the provisions of the contract labour (Regulation and Abolition) Act 1970 or any amendment thereof and all legislations and rules of the State and or Central Government or other Authority, framed from time to time governing the protection of health, sanitary arrangements, wages, welfare and safety for labour employed on building and construction works. The rules and other statutory obligations with regard to fair wages, welfare and safety measures, maintenance of the register etc., will be deemed to be part of the contract.

24. The Contractor is required to take insurance for all workers employed on works towards payment for workmen compensation. The insurance has to be taken out with in 15 days of the award of work and has to be produced at the time of signing agreement. Half (1/2%) shall be deducted for every bill if the contractor fails to produce a proof of having taken such an insurance to cover his workmen.

However the contractor shall be fully responsible for all the consequences arising out of such default. This may also be read with clause 20 of BHEL GCC.

25. TIME OF COMPLETION

The date of commencement of work shall be counted from the date of handing over the site to the contractor. The contractor shall plan the work in such a manner that all roofs are laid before the start of the rainy season and the work is not hampered due to rain. It may be clearly understood that time is the essence of the contract and the entire work should be completed within the time imposed in the tender document letter of intent.

26. The Contractor has to pay the Works Contract Tax (Under Sec.19A of the KST Act 1957) of their own on Monthly basis.

27. The management of BHEL shall be at liberty to terminate the contract by issuing a month's notice to the contractor without assigning any reason what so ever. As regards unsatisfactory performance or non compliance with any of the terms & conditions of the contract by the contractor. The management of BHEL shall have the right to terminate the contractor forthwith without notice & rearrange the balance work through other agencies at the risk & cost of the contractor & under such circumstances, the Earnest Money Deposit/Security Deposit paid by the contractor shall stand forfeited.

LIST OF INDIAN STANDARD

Following is the list of various Indian Standards,
Relevant to the Civil Engg., work

1. EARTH WORK

IS 1200-1974, Method Part I Earthwork, Measurement of Building, and Civil Engineering works, and chapter No.2 of CPWD/specification 1977.

2. MORTAR (PLASTERING)

- 1) IS 2394-1965. Code of practice for application of lime plasters finish.
- 2) IS 1661-1972. Code of practice for application of cement lime plasters finish.
- 3) IS 2402-1963. Code of practice for external rendered finishes.

3. CONCRETE WORK & RCC WORK

- 1) IS 456-1964. Code of practice for plain and reinforced concrete.
- 2) IS 432(part 1) –1966. Mild steel and medium tensile steel bars.
- 3) IS 1766-1866-Cold twisted steel bars for concrete reinforcement.

4. BRICK WORK

- 1) IS 2212-1962-Code of practice for brick work.

5. STONE WORK

- 1) IS 1597-Code of practice for construction of stone masonry.

6. MARBLE WORK

- 1) IS 1124-1974 Methods of test for water absorption of natural building works.

7. STEEL WORK

- 1) IS 800-1962-Code of practice for use of structural steel in general building construction.
- 2) IS 1308-1975-Steels doors, windows and ventilators
- 3) IS 1081-1960-Code of practice for fixing glazing of metal (steel & aluminium doors, windows & ventilators)
- 4) IS 1161-1968-Steel tubes for structural purposes.
- 5) IS 4351-1967-Steel doorframes.
- 6) IS-6245-5245-1971-Metal rolling shutters and rolling grills.

8. FLOORING

- 1) IS 2114-1962-Code of practice for laying in situ terrazzo floor finish.
- 2) IS 2571-1971-Code of practice for in situ cement concrete flooring.
- 3) IS 5313-1969-code of practice of lying of flexible P.V.C. sheet & tiles flooring.

9. ROOFING

- 1) IS 3007(pt-I)-1964-code of practice of lying of corrugated cement sheets.

10. FINISHING

- 1) IS 133-1975-Enamel, Interior (a) under coating (b) Finishing colour as required.
- 2) IS 348-1966-French Polish.
- 3) IS 427-1965-Distemper, dry colour as required.
- 4) IS 425-1969-Distemper, oil emulsion as required.
- 5) IS 5410-1969-Cement paint, Colour as required.
- 6) IS 5011 (pt.1)-1969-Plastic emulsion paint for interior use.
- 7) IS 6278-1971 code of practice for white washing & colour washing.

11. DEMOLITION AND DISMANTLING.

- 1) IS 1200 (pt XVIIIO)-1974-Method of measurements of demolition and dismantling.

12. SAFETY CODE

- 1) IS 5915-1970-Safety code for construction including use of hot bituminous materials.
- 2) IS 4130-1970-Safety code for demolition of building.
- 3) IS 3754-1966-Safety code for excavation works.
- 4) IS 3606(Pt-I)-1966-Safety code for Scaffolds.

APPROVED BRAND OF PAINTS TO BE USED

1. DISTEMPER

BRAND: - ASIAN, BERGER, BRITISH PAINTS, JENSON & NICHOLSON, NEROLAC or Equivalent.

2. SYNTHETIC ENAMEL PAINT

ASIAN (APCOLITE SHILIMAR, BRITISH, JENSON & NICHOLSON, NEROLAC, BERGER or Equivalent

3. PLASTIC EMULSION

BRITISH, NEROLAC, JENSON & NECHOLSON, BERGER or Equivalent.

4. REINFORCEMENT STEEL

5. WATER PROOF CEMENT PAINT

SUPER SNOWCEM or Equivalent.

A) DISTEMPERING ON NEW SURFACE. (OILBOUND)

- | | | |
|----------------------|-------|--------------------------|
| 1. COAT OF PRIMER | | 0.07 Ltrs/Sqm (one coat) |
| 2. COAT OF DISTEMPER | | 0.10 kg/Sqm (2 coats) |

DISTEMPERING WITHOUT PRIMER

- | | | |
|-------------|-------|---------------------------|
| FOR 1 COAT | | 0.10 Kg/Sqm (For 1 coat) |
| FOR 2 COATS | | 0.15 Kg/Sqm (For 2 coats) |

B) SYNTHETIC ENAMEL PAINT.

- | | | | |
|-----------------------------|--------------|-----------------|------------------------------|
| a) ON NEW SURFACE | ... PRIMER | | 0.09 Litre/Sqm (For1 coat) |
| | ENAMEL PAINT | (2 COATS) | 0.15 Litre/Sqm (For 2 coats) |
| b) ON SURFACE | | | |
| 2 COATS WITHOUT PRIMER | ... | | 0.20 Litre/Sqm |
| 1 COAT | | | 0.10 Litre/Sqm |
| c) WATER PROOF CEMENT PAINT | | | |
| 1 COAT | ... | | 0.18 Kg/Sqm |
| 2 COAT | ... | | 0.30 Kg/Sqm |
| d) PLASTING EMULSION PAINT: | | | |
| 2 COATS OF PLASTIC EMULSION | | | 0.09 Litre/Sqm |
| 1 COAT OF PLASTIC EMULSION | | | 0.073 Litre/Sqm |

ON NEW SURFACE

- | | | |
|---------------------------|-----|-----------------|
| 1 COAT PLASTIC FIX PRIMER | ... | 0.081 Litre/Sqm |
| 2 COATS PLASTIC EMULSION | ... | 0.09 Litre/Sqm |

However the co-efficient should be not less than the manufacturer's recommendations.

LIST OF MATERIALS OF APPROVED BRAND OF MANUFACTURERS

1. Cast Iron Pipes : a) Indo-Swedish Pipe Mfg. Co.ltd.,]
b) Bengal Iron Foundry
c) Hindustan Engineering Products or
Equivalent.
2. G.I.Pipes : TATA, Zenith, Surya prakash or Equivalent
3. G.I.FITTINGS : R Brand, TATA or Equivalent
4. C.P.FITTINGS : Ark ESS, ESS plumber
Drip loss or Equivalent
5. Gun Metal Valves : Leader
Neta or Equivalent.
6. W.C.pans, wash basins,) :
Toilet paper holder,) Hindustan, Parryware
Soap trays, Urinals and) Cera, Neycer.
Auto Flushing tanks.)
7. W.C.Seats : Commander
Bestolite or Equivalent
8. Flushing Cisterns : Hindustan, Sea shell or Equivalent
9. Mirrors : Atul Glass Works, warrior or
equivalent.
10. Stoneware Pipes : Dalmia
Mysore Stoneware Pipe & Co.,
Andhra Pradesh Stoneware Pipe company
11. Door Shutters : Kutty Flush Doors and furnishers Co.,
Commercial ply teak Mysore Plywood or equivalent
Veneered flush shutters Nikky
With ISI make. Assam or Equivalent

12. Door framed cold rolled framed sheet sections conformed sheet to IS 4351-1976. : NSL section T.I. Section or equivalent.
13. Commercial fly/teak Veneered ply block board. : Anchor, Mafatlal, Arch, National or equivalent.
14. Steel windows with shutter frame. : 1) M/s Madhy Industries
2) M/s Eswari Enterprises, Rajajinagar
3) M/s Chamundi Fabricators & Engg.,
4) M/s Prabhu and Co., (ACEW)
15. Rolling shutters : Kohinoor,
Hercules or Equivalent.
16. Bottle traps. : a) Orient &
b) ARK or equivalent.
17. PVC pipes : a) Oriplast
b) Prince
c) Premier
d) Finolex
18. Aluminium Sections : a) Indal
b) Zindal or Equivalent
19. Cement : a) Zuari
b) ACC
c) Cormandala
d) L&T/Ultratech
e) Birla or equivalent
f) Rassi
20. Reinforcement steel : a) TISCO
b) SAIL
c) VISL

N.B All equivalent materials shall have to be approved from the Engineering-in charge before being used.

FORM OF TENDER

Having examined the invitation to bid, Instructions to Bidder, General conditions of contract, special conditions, specifications tender schedule, contract drawings and other documents for the above work, we the undersigned, offer to construct, erect complete and maintain the whole of the said in conformity with the said bid documents on the terms and conditions and under the provisions set out or called for in the contract documents at the rates listed in the schedule of unit prices or else wherein the contract documents.

We undertake if our bid is accepted, to commence the works within 7 days from the date of issue of award and to complete and delivery the whole of the works comprised in the contract as per the time schedule agreed to the contract document.

We agree to abide by this bid for the period of three months from the date fixed for receiving the same and it shall remain binding upon us and may be accepted at any time before expiry of the period.

Until and unless a formal agreement is prepared and executed this bid, together with your award thereof shall constitute a binding contract between us.

CLAUSE 58 OF GENERAL CONDITIONS OF CONTRACT

ARBITRATION:

Except where otherwise provided for in the contract all questions and disputes relating to the meaning of the specifications, designs, drawings and instructions herein before mentioned as to the quality of workmanship or materials used on the work or as to any other question, claim, right, matter or thing whatsoever in any way arising out of or relating to the contract, designs, drawings, specifications, estimates, instructions, orders or these conditions or otherwise concerning the works, or the execution or failure to execute the same whether arising during the progress of the work or after the completion or abandonment thereof shall be referred to the sole arbitration of the Executive Director/General Manager of BHEL and if the Executive Director/General Manager is unable or unwilling to act to the sole Arbitration of some other person appointed by the Executive Director / General manager willing to act as such Arbitrator. There will be no objection if the arbitrator so appointed is an employer of BHEL or an employer of any other unit of BHEL and that he had to deal with the matters to which the contract relates and that in the course of its duties as such he had expressed views on all or any of the matters in dispute or difference. The Arbitrator to whom the matter is originally referred being transferred or vacating his office or being unable to act for any reason, such Executive Director / General Manager as aforesaid at the time of such transfer vacation of office or inability to act, shall appoint another person to act as arbitrator in accordance with the terms of the contract. Such person shall be entitled to proceed with the reference from the stage at which it was left by his predecessor. It is also a term of this contract that no person other than a person appointed by such Executive Director/General Manager or an employee appointed as arbitrator as aforesaid should act as arbitrator and the arbitrator shall give reasons for the award.

Subject as aforesaid the provision of the Arbitration Act, 1940 or any statutory modification or re-enactment thereof and the rules made there under and for the time being in force shall apply to the arbitration proceeding under this clause.

It is a term of a contract that the party invoking arbitration shall specify the dispute or disputes to be referred to arbitration under this clause together with the amount or amounts claimed in respect of each such dispute.

The arbitrator(s) may from time to time with consent of the parties extend the time, for making the publishing the award.

The work under the contract shall, if reasonably possible, continue during the arbitration proceeding and no payment due or payable to the contractor shall be withheld on account of such proceedings.

The arbitrator shall be deemed to have entered on the reference on the date he issued notice to both the parties fixing the date of the hearing.

The arbitrator shall give a separate speaking award in respect of each dispute or difference referred to him.

The venue of arbitration shall be such place as may be fixed by the arbitrator in his sole discretion.

The award of the arbitrator shall be final, conclusive and binding on all parties to this contract.

**BHARAT HEAVY ELECTRICALS LTD
ELECTRONICS DIVISION
MYSORE ROAD. BANGALORE- 560026**

PART -II

PRICE BID

To be submitted in separate sealed cover

NAME OF WORK: CONSTRUCTION OF COMMUNITY HALL AT
BHEL-EDN TOWNSHIP PREMISES, BANGALORE.

Special Instructions

- Contractor has to procure Structural & Reinforcement steel from SAIL, TISCO, VISL or other ISI brand approved by BHEL.
- Contractor has to procure ISI brand 43/53 grade cement of ACC, Ultratech, Zuari, Birla, Rassi, Coramondal, Vasavadth or other ISI brand approved by BHEL.
- Basic prices fixed by CPWD for steel, cement & other materials considered are as specified below:
 - a) Cement
 - i) 43 grade - Rs 4600.00/MT
 - ii) 53 grade - Rs 4880.00/MT
 - b) Steel
 - i) Reinforcement (TMT) - Rs 32500.00/MT
 - ii) Structural - Rs 31671.00/MT
 - iii) Re-rolling - 10% less than above
 - c) Aluminum sections - Rs 185.00/Kg
 - d) 12mm prelaminated particle board - Rs 450.00/Sqm
- However the rates fixed by CPWD as on date of Tender Submission will be considered to derive the basic price of the materials to operate PVC clause.

CONTRACTOR

--i--

EMPLOYER

- The PVC clause will be as per clause 10CA of CPWD manual-2007 formula as specified.

FORMULA AS PER CLAUSE 10CA:

$$V = P \times Q \times \frac{CI - CI_0}{CI_0}$$

Where,

V= Variation in material cost i.e. increase or decrease in the amount in Rupees to be paid or recovered.

P = Base price of material as issued under authority of DG (W), CPWD valid at the time of the last stipulated date of receipt of tender including extensions, if any.

Q = Quantity of material used in the works since previous bill.

CI₀ = All India Wholesale Price index for the material as published by the Economic Advisor to Government of India, Ministry of Industry and commerce as valid on the last stipulated date of receipt of tenders including extensions, if any.

CI = All India Wholesale Price Index for the material for period under consideration as published by Economic advisor to Government of India, Ministry of Industry and Commerce. (In respect of the justified period extended under the provisions of clause 5 of the contract without any action under clause 2, the index prevailing at the time of stipulated date of completion or the prevailing index of the period under consideration, whichever is less shall be considered.)

SCHEDULE

**Name of Work: Proposed Construction of Community Hall at BHEL – EDN
Township premises, Bangalore.**

Sl. No.	Description of Work	Unit	Qty	Rate		Amount	
				Rs	Ps	Rs	Ps
	A. <u>DISMANTLING OF EXISTING BUILDING</u>						
1	Complete dismantling, demolishing, clearing the entire debris up to floor levels of all the structures at the premises and taking away all the salvaged materials except the size stones. The rate should include salvaging of available stones and stacking neatly during dismantling of foundation. Contractor has to take out all debris along with windows, doors, trusses, purlins, AC sheets, false ceiling sheets and all water supply fittings. (Dimension measuring length 17.75 mtrs X width 14.57 mtrs X height 4.00 mtrs of load bearing masonry structure with gable truss arrangement) CONTRACTOR HAS TO QUOTE THEIR BUYBACK LUMP SUM AMOUNT AND THIS AMOUNT HAS TO BE DEDUCTED IN THE DETAIL QUOTE.	Nos.	1				

Sl. No.	Description of Work	Unit	Qty	Rate		Amount	
				Figures Rs	Words Ps	Rs	Ps
<u>B. BUILDING PORTION</u>							
1	Earth work in excavation by mechanical means (Hydraulic excavator/ manual means in foundation trenches or drains (not exceeding 1.5 m width or 10 sq.m on plan) including dressing of sides and ramming of bottoms , lift up to 1.5 m, including getting out the excavated soil and disposal of surplus excavated soil as directed, within a lead of 50m .	Cu. Mtr	3000.00				
2	Earth work in excavation over areas (Exceeding 30 cm in depth, 1.50 mtrs in width as well as 10 sq.m on plan) including disposal of excavated earth, lead up to 50 mtrs and lift up to 1.5 mtrs, disposed earth to be leveled and neatly dressed.						
a	Ordinary Rock/Soft rock	Cu. Mtr	830.00				
b	Hard rock (Blasting Prohibited)	Cu. Mtr	150.00				
3	Extra for every additional lift of 1.5 m or part thereof in:						
a	All kinds of Soil	Cu. Mtr	1550.00				
b	Ordinary or hard rock	Cu. Mtr	100.00				
4	Providing and laying in position cement concrete of specified grade excluding the cost of centering and shuttering - All work at all levels below foundation and for flooring concrete (1:4:8)	Cu. Mtr	120.00				

Sl. No.	Description of Work	Unit	Qty	Rate		Amount	
				Rs	Ps	Rs.	Ps
5	Providing and laying in position machine batched machine mixed and machine vibrated design mix cement concrete of specified grade for reinforced cement concrete structural elements, excluding the cost of centering, shuttering finishing and reinforcement including admixtures in recommended proportions (as per IS 9103) to accelerate / retard setting of concrete, improve workability without impairing strength and durability as per direction of Engineer-in-charge for the following grades of reinforced cement concrete at all heights & floors.						
a	M 25 grade RCC retaining wall with ready mixed concrete.	Cu. Mtr	54.00				
b	M 25 grade RCC footings	Cu. Mtr	200.00				
c	M 25 grade RCC Columns	Cu. Mtr	54.00				
d	M 25 grade RCC Beams	Cu. Mtr	300.00				
e	M 25 grade RCC Roof Slab with RMC (Ready Mixed Concrete)	Cu. Mtr	300.00				
f	M 25 grade RCC Stair Case	Cu. Mtr	36.00				
g	M 25 grade RCC Lintels and Cantilevers	Cu. Mtr	60.00				
h	M 25 grade RCC Chajjas and Facia / Fins	Cu. Mtr	16.00				

Sl. No.	Description of Work	Unit	Qty	Rate		Amount	
				Rs	Ps	Rs.	Ps
6	Centering and shuttering including strutting, propping etc., and removal of Form work at all heights and levels for						
a	Retaining walls (any thickness) including attached pillasters, buttresses, plinth and string courses etc.,	Sq. Mtr	464.00				
b	Footing, foundations, bases of columns etc for mass concrete	Sq. Mtr	300.00				
c	Columns, pillars, piers, abutments, posts and struts	Sq. Mtr	1080.00				
d	Lintels, Beams, plinth beams, girders, bressumers and cantilevers	Sq. Mtr	2291.00				
e	Roofs, Suspended floors, landings, balconies & access platform	Sq. Mtr	2000.00				
f	Staircases (excluding landings)	Sq. Mtr	320.00				
g	Cornice and Mouldings	Sq. Mtr	100.00				
7	Extra for additional height in centering, shuttering wherever required with adequate bracing, propping etc. including cost of de-shuttering and decentering at levels ,over height of 3.5 mtrs , for every additional height of 1 mtr or part thereof (Plan area to be measured) for suspended floors, roofs, landings, beams and balconies						
a	From 3.50 mtr to 7.00 mtr	Sq. Mtr	1250.00				
b	From 7.00 mtr to 10.50 mtr	Sq. Mtr	150.00				

				Rate	Amount
Sl. No.	Description of Work	Unit	Qty	Figures & Words Rs Ps	Rs. Ps
8	Providing and laying in position reinforcement for RCC work including straightening, cutting, bending, placing in position and binding for bars with 16 gauge G I wires welding of reinforcement where required, providing cover to reinforcement all complete in THERMO MECHANICALLY TREATED BARS	kg	143000.00		
9	Providing and constructing 230 mm thick brickwork with bricks of class designation 75 at all levels in CM (1:6) including providing necessary staging, scaffolding curing removing the staging and scaffolding, complete work.	Cu. Mtr	418.00		
10	Providing 115 thick brickwork in CM(1:4) with bricks of class designation 75 at all levels including providing a layer of reinforced concrete every 6th course with 2 Nos., of 6 mm dia MS bars, providing scaffolding curing, removing scaffolding etc., complete	Sq. Mtr	420.00		
11	Providing, fabricating and fixing hand rail by welding or grouting to ladder, balcony, staircase, etc., including finishing, complete with GI pipes 40 mm NB (Class B) & below.	kg	500.00		
12	Providing and fixing ISA 50 X 50 X 5 mm to act as nosing with lugs of MS flat 10 x 5 mm, forked at end 600 mm apart (Min. Three lugs) including necessary welding to steps, stairs, balconies etc., including applying two or more coats of approved synthetic enamel over a coat of corrosion resistant primer, complete	kg	200.00		

				Rate	Amount
Sl. No.	Description of Work	Unit	Qty	Figures & Words Rs Ps	Rs. Ps
13	Providing and laying cement concrete in retaining walls, return walls, walls (any thickness) including attached pilasters, columns, piers, abutments, pillars, posts, struts, buttresses, string or lacing courses, parapets, coping, bed blocks, anchor blocks, plain window sills, fillets, etc. up to floor five level, including the cost of centering, shuttering and finishing: in 1:3:6 (1 Cement : 3 Course sand : 6 graded stone aggregate 20mm nominal size)	Cu. Mtr	5.00		
14	Providing surfaces and ceiling, portico etc., with plaster of cement mortar (1:3) 6 mm thick average to get a plain and even surface finished smooth with thin coat of lime rendering at all levels including providing scaffolding, curing, etc., complete (Ceiling)	Sq. Mtr	2500.00		
15	Providing surfaces of walls inside such other members with plaster of cement mortar (1:6) 15 mm thickness to get a plain and even surface, lime rendering finished smooth with all labour, materials & providing and removing scaffolding complete at all heights and levels (inside walls)	Sq. Mtr	2900.00		
16	Providing surfaces of walls outside periphery of chajja etc., with plaster of CM (1:6) 15 mm average thickness to get a plain and even surface finished rough at all levels including providing and removing scaffolding (outside)	Sq. Mtr	1350.00		

				Rate	Amount
Sl. No.	Description of Work	Unit	Qty	Figures & Words Rs Ps	Rs. Ps
17	Providing rough cast plaster up to 10 m height above ground level with a mixture of sand and gravel or crushed stone from 6 mm to 10 mm nominal size dashed over and including the fresh plaster in two layers, under layer 12 mm cement plaster 1 : 4 (1 cement : 4 coarse sand) and top layer 10 mm cement plaster (1 : 3) (1 cement : 3 fine sand) mixed with 10 % finely grounded hydrated lime by volume of cement ordinary cement finish using ordinary cement	Sq. Mtr	150.00		
18	Filling available excavated earth (excluding Rock) in trenches, plinth, sides of foundations etc., in layers not exceeding 20 cm in depth consolidating each deposited layer by ramming and watering lead up to 50 mtrs and lift up to 1.50 mtrs	Cu. Mtr	300.00		
19. (a)	Supplying and fixing rolling shutters of approved make, made of 80 X 1.25 mm MS laths interlocked together through their entire length and jointed together at the end by end locks mounted on specially designed pipe shaft with brackets, side guides and arrangements for inside and outside locking with push and pull operation complete including the cost of providing and fixing necessary 27.5 cm long wire springs grade No. 2 and MS top cover 1.25 mm thick for Rolling shutters with ball bearing for rolling shutters.	Sq. Mtr	9.00		

				Rate	Amount
Sl. No.	Description of Work	Unit	Qty	Figures & Words Rs Ps	Rs. Ps
(b)	<p>Supplying and fixing rolling shutters of approved make, made of 80 X 1.25 mm MS laths interlocked together through their entire length and jointed together at the end by end locks mounted on specially designed pipe shaft with brackets, side guides and arrangements for inside and outside locking with mechanical operation complete including the cost of providing and fixing necessary 27.5 cm long wire springs grade No. 2 and MS top cover 1.25 mm thick for Rolling shutters including the cost of</p> <p>i) 2 H P Motor</p> <p>ii) Reduction Gear Box</p> <p>iii) Mechanical to Electrical Converting clutch system</p> <p>iv) Automatic step and base plates etc., mounted on frame made out of frame of approved size / dimension etc., complete as per the directions of Engineer-in-charge.</p>	Sq.Mtr	18.00		

				Rate	Amount
Sl. No.	Description of Work	Unit	Qty	Figures & Words Rs Ps	Rs. Ps
20	Providing and fixing anodized aluminium work for doors, windows, ventilators and partitions with extruded built up standard tubular and other sections of approved make conforming to IS : 733 and IS : 1285 anodized transparent or dyed to required shade according to IS : 1868 (minimum anodic coating of grade AC 15), fixed with rawl plugs and screens or with fixing clips, or with expansion hold fasteners including necessary filling up of gaps at junctions at top, bottom and sides with required PVC / neoprene felt etc., Aluminium sections shall be smooth, rust free straight mitered and jointed mechanically wherever required including cleat angle, aluminium snap beading for glazing				
a	For Fixed portion	kg	440.00		
b	Aluminium Door open able with pivots / sliding including cost of all accessories	kg	280.00		
c	Aluminium Window fixed portion	kg	145.00		
d	Aluminium sliding window two track unit/(device) and shutters& locking arrangement	kg	400.00		
21	Providing and fixing 12 mm thick prelaminated three layer medium density (exterior grade) particle board Grade - I, Type II conforming to IS : 12823 bonded with phenol formaldehyde synthetic resin, of approved brand and manufacture in panelling fixed in aluminium doors, windows shutters and partition frames with CP brass / stainless steel screws etc., complete as per architectural drawings and directions of Engineer-in-charge for prelaminated particle board with decorative lamination on both sides for Door / Windows / Partitions	Sq. Mtr	86.00		

				Rate	Amount
Sl. No.	Description of Work	Unit	Qty	Figures & Words Rs Ps	Rs. Ps
22	Providing and fixing Tinted glass in aluminium door, window, ventilator shutters and partitions etc., with PVC / neoprene gasket etc., complete as per the architectural drawings and the directions of Engineer-in-charge				
a	With tinted glass panes of 4.00 mm thickness	Sq. Mtr	100.00		
b	With tinted glass panes of 5.00 mm thick for partition and Aluminium Doors	Sq. Mtr	12.00		
23	Providing and painting ceilings, porticos, inside walls etc with a priming coat of cement primer and two or more coats of oil bound distemper of approved brand quality and make to give an even shade including applying zinc putty, scrubbing the surface for getting perfectly uniform and true finish as required providing scaffolding, curing wherever necessary removing scaffolding and providing touch-ups as required for ceiling.	Sq. Mtr	2200.00		
24	Providing and painting ceilings, porticos inside walls, etc., with a priming coat of primer and two or more coats of Acrylic plastic emulsion of approved brand and make to give an even shade including zinc putty scrubbing the surface for getting perfecting uniform and true finish as required providing scaffolding and providing touch-ups as required complete works for walls.	Sq. Mtr	1900.00		

				Rate	Amount
Sl. No.	Description of Work	Unit	Qty	Figures & Words Rs Ps	Rs. Ps
25	Providing and painting ceilings porticos inside walls etc with a priming coat of suitable approved primer and two or more coats of synthetic enamel of approved quality and make to give an even shade including applying zinc putty, scrubbing the surface for getting perfectly uniform and true finish as required providing scaffolding and removing scaffolding etc., complete at all heights and levels	Sq. Mtr	175.00		
26	Providing and fixing double action hydraulic floor spring of approved quality and make (conforming to IS 6315) for aluminium doors including cost of cutting floors as required, embedding in floors and cover plates etc., complete as per the directions of Engineer-in-charge	Each	10.00		
27	Providing and fixing on wall face unplasticized rigid PVC rain water pipe conforming to IS 13592 type A including jointing with seal ring conforming to IS 5382 leaving 10 mm gap for the thermal expansion including all fittings like bends, tees, clamps, screws, cleats etc., complete at all heights and levels as directed by the Engineer-in-charge				
a	110 mm dia.	RM	250.00		
b	150 mm dia	RM	300.00		

				Rate	Amount
Sl. No.	Description of Work	Unit	Qty	Figures & Words Rs Ps	Rs. Ps
28	Applying one coat of cement primer of approved brand and manufacture on wall surface at all floors and levels	Sq. Mtr	1350.00		
29	Finishing walls with Acrylic smooth exterior paint "Trump" of M/s. Snow Cem India Ltd., or equivalent of required shade on new work (two or more coats applied @ 1.67 Ltrs / 10 Sq.m) (at all levels)	Sq. Mtr	1350.00		
30	Encasing Rolled sections (steel sections) in beams and columns, with cement concrete (1 : 3 : 6) (1 Cement : 3 Coarse Sand : 6 Stone aggregate 12.5 mm nominal size) including centering and shuttering but excluding the cost of reinforcement at all heights & levels.	Cu. Mtr	5.40		
31	Providing lime concrete terracing on roof average thickness 10 cms laid to fall with 25 mm nominal size brick aggregate and 50 % of lime mortar 1 : 2 (1 lime putty : 2 Surki) rammed with wooden ramper and finished with gur and belgiri treatment including necessary tamping etc., complete at all heights and levels.	Sq. Mtr	1500.00		
32	Providing and laying pressed split clay tiles (as per approved pattern) 20 mm nominal thickness on roofs jointed with cement mortar mixed with 2 % integral water proofing compound laid over a bed of 20 mm thick cement mortar (1 : 4) (1 cement : 4 Coarse Sand) and finished neat complete at all heights and levels as directed by the Engineer-in-charge.	Sq. Mtr	1547.00		
33	Providing and fixing IS : 3564 marked aluminium die cast body tubular type Universal Hydraulic door closer hardwyn make (Classic Queen) or equivalent with necessary accessories and screws etc complete at all heights & levels	Each	20.00		

				Rate	Amount
Sl. No.	Description of Work	Unit	Qty	Figures & Words Rs Ps	Rs. Ps
34	Providing and fixing aluminium sliding door bolts I S I marked anodized (anodic coating not less than grade AC 10 as per IS : 1868) transparent or dyed to required colour or shade with nuts and screws. a) 250 X 16 mm size at all heights & levels	Each	74.00		
35.	Providing and fixing aluminium ISI marked anodized (anodic coating not less than grade AC 10 as per IS:1868) with nuts and screws ISI marked tower bolts of size 250 X 10 mm size tower bolt	Each	86.00		
b	aluminium handles of 125 mm size with nuts & screws	Each	92.00		
c	Aluminium hanging floor door stopper of single rubber stopper with screws for fixing stopper.	Each	35.00		
36	Providing and fixing bright finished brass 100 mm mortice latch and lock ISI marked with six levers and a pair of anodized (anodic coating not less than grade AC 10 as per IS : 1868) aluminium lever handles with necessary screws etc complete (best make of approved quality)	Each	47.00		
37	Providing and fixing 35 mm thick second class Indian teak wood glazed shutters with 5 mm thick stained / itching glass with necessary teak wood beading supply and fixing of MS oxidised butt hinges 100 X 58 X 1.9 mm size, 3 Nos. to each shutter fitted with suitable necessary MS metal Fold Screws etc., complete including the cost of all materials and labour etc., for double or single leaf shutters.	Sq. Mtr	28.00		

				Rate	Amount
Sl. No.	Description of Work	Unit	Qty	Figures & Words Rs Ps	Rs. Ps
38	Providing & fixing 40 X 5 mm flat iron hold fast 40 cm long including fixing to frame with 10 mm diameter bolts, nuts and wooden plugs & embedding in cement concrete block 30 x 10 x 15 cm (1 : 3 : 6) mix (1 Cement : 3 Coarse sand : 6 graded stone aggregate 20 mm nominal size) at all levels .	Each	180.00		
39	Providing & fixing ISI marked flush door shutters decorative type, core of block board construction with frame of 1st Class hard wood and well matched teak 3 ply veneering with vertical grains at cross bands and face veneers on both faces of shutters for 30 mm thick including ISI marked stainless steel butt hinges with necessary screws.	Sq. Mtr	34.00		
40	Providing wood work in frames of doors, windows clerestory windows and other frames wrought framed and fixed in position in second class teak wood	Cu. Mtr	5.00		
41	Providing and fixing ISI marked oxidised MS handles conforming to IS 4992 with necessary screws etc complete for 125 mm size handles	Each	10.00		
42	Providing and fixing 30 mm thick ISI marked flush door shutters including stainless steel butt hinges with necessary screws conforming to IS:2202 (Part I) decorative type ,core of block board construction with frame of 1st class hardwood and well matched teak 3 ply veneering with vertical grains or cross bands and face veneers on both faces of shutters.	Sq. Mtr	50.00		

				Rate	Amount
Sl. No.	Description of Work	Unit	Qty	Figures & Words Rs Ps	Rs. Ps
43	Providing & fixing pre laminated flat pressed 3 layer (medium density) particle board (like nova pan ECO Board etc.) or graded wood particle board (like Bhutan board) IS : 3087 marked with one side decorative & other side balancing lamination grade - 1, type II exterior grade conforming to IS : 12823 marked in shelves with screws & MS or aluminium brackets wherever required edges to be painted with polyurethane primer. (at all heights & levels for 25 mm thick board).	Sq. Mtr	85.00		
44	Providing and fixing 30 mm thick factory made PVC rigid foam paneled door shutters manufactured from MS tube of 19 gauge thickness, size 19 x 19 mm for styles and 15 x 15 mm for top and bottom rails, covered with heat moulded PVC " C " channel of 5 mm thick sheet and 30 X 50 mm wide to form styles and 5 mm thick & 75 mm wide PVC sheets for top rail, lock rail and bottom rail on either side and 5 mm thick 20 mm wide cross PVC sheet as gap insert for top rail and bottom rail and paneling of 5 mm thick PVC sheet fitted in the MS frame welded / sealed to the styles and rails with 5 x 30 mm PVC sheet beading on either side and jointed together with solvent cement adhesive etc. , directions of Engineer-in-charge fixed to frames with 4 Nos., MS powder coated butt hinges (for WC and Bath room shutters) at all levels.	Sq. Mtr	32.00		

				Rate	Amount
Sl. No.	Description of Work	Unit	Qty	Figures & Words Rs Ps	Rs. Ps
45	Providing & fixing factory made PVC door frame manufactured by M/s. Rajshri or equivalent of size 50 x 47 mm with a wall thickness of 5 mm, made out of extruded 5 mm rigid PVC foam sheet mitered at corners and joined with 2 nos of 150 mm long brackets of 15 x 15 mm MS square tube, the vertical door profiles to be reinforced with 19 x 19 mm Ms Square tube of 19 gauge, EPDM rubber gasket weather seal to be provided through out the frame. The door frame to be fixed to the wall using MS screws of 65 / 100 mm size complete as per manufacturers specification & directions of Engineer-in-charge at all levels and floors	RM	104.00		
46	Providing and fixing aluminium sliding bolts for door ISI marked anodized (anodic coating not less than grade AC 10 as per IS : 1868) transparent or dyed to required colour or shade with nuts and screws etc., complete for 300 x 16 mm	Each	40.00		
47	Providing and fixing auto sensor door made out of 10 mm thick toughened glass with aluminium side frame of 44.45 X 47.62 X 1.52 mm and bottom frame of 100 X 44.50 X 1.74 mm along with entry and exit sensor. Single leaf door of size 1.20 m X 2.40 m or as per required dimensions as directed by Engineer-in-charge including all labour, materials, taxes etc. complete.	Sq. Mtr	12.00		

				Rate	Amount
Sl. No.	Description of Work	Unit	Qty	Figures & Words Rs Ps	Rs. Ps
48	Providing & fixing 18 mm thick plain white marble mirror polished machine cut for urinal partitions and similar locations of required size of approved shade colour and texture laid over 20 mm base cement mortar 1: 4 (1 cement: 4 coarse sand) with joints treated white cement, mixed with matching pigment, epoxy touchups including grinding rubbing, curing etc complete at all levels size 0.60 x 1.20 mtrs at all levels and floors.	Sq. Mtr	20.00		
49. (a)	Random rubble masonry with hard stone in foundation & plinth including leveling up with cement concrete 1:6:12 (1 cement : 6 coarse sand : 12 graded stone aggregate 20 mm nominal size) at plinth level with cement mortar 1:6 (1 cement : 6 coarse sand)	Cu. Mtr	220.00		
(b)	Random rubble masonry with hard stone in foundation & plinth including leveling up with cement concrete 1:6:12 (1 cement : 6 coarse sand : 12 graded stone aggregate 20 mm nominal size) at plinth level with cement mortar 1:6 (1 cement : 6 coarse sand) with available stones	Cu. Mtr	50.00		
50	Pointing on stone work with cement mortar 1:3 (1 cement: 3 fine sand) for flush pointing	Cu. Mtr	298.00		
51	Disposing of debris as generated from earth work excavation/ leveling in and around the premises, away from the factory premises, outside 20kmswith cost of all labour, machineries, hire charges, incidentals, loading, transporting , unloading etc., complete (Contractor's responsibility to select and locate the place for disposal).	Cu. Mtr	2000.00		

Sl. No.	Description of Work	Unit	Qty	Rate		Amount	
				Rs	Ps	Rs.	Ps
52	Providing and laying vitrified floor tiles of size 600 x 600 mm of thickness not less than 10 mm of M/s. Johnson (Marbonite) or equivalent in light colours and shades laid on 20 mm thick CM (1:3) (1 cement : 3 coarse sand) and curing and filling the joints with filler to match with colour of tiles complete as per the directions of the Engineer-in-charge at all levels and floors	Sq. Mtr	15.00				
53	Providing S.S. Hand Rail (Stainless Steel) and Baluster system of kitch A/S Grade as per Manufacture details and of design approved by Engineer - in - charge at all heights and levels.						
a	Top Mounted 38 mm Dia S.S. Hand rail with double Baluster of 16 mm Dia each.						
b	Wall Mounted 38 mm Dia S.S. Hand rail.	RM	50.00				
54	Providing and filling in plinth with approved clean river sand under floors including ramming, consolidating, compacting and dressing etc., complete	Cu. Mtr	308.00				
55	Providing cement concrete flooring (1:2:4) (1 Cement : 2 Coarse Sand : 4 Graded Stone aggregate) finished with a floating coat of neat cement including cement slurry, but excluding the cost of nosing of steps etc., complete for 50 mm thick with 20 mm nominal size stone aggregate.	Sq. Mtr	100.00				
56	Providing 18 mm thick cement plaster skirting (up to 30 cm height) with cement mortar 1:3 (1 cement : 3 coarse sand) finished with a floating coat of neat cement.	Sq. Mtr	40.00				

Sl. No.	Description of Work	Unit	Qty	Rate		Amount	
				Rs	Ps	Rs.	Ps
57	Providing and fixing 18 mm thick mirror polished, machine cut for flooring, kitchen platforms, vanity counters, facias and similar location of required size of Granite slab of approved colour and texture laid over 20mm thick base cement mortar 1:4 (1cement: 4 course sand) with joints treated with white cement, mixed with matching pigment, epoxy touchups including rubbing, curing, edge moulding, machine polishing to edge wherever required as per the directions of Engineer-in-charge.	Sq. Mtr	700.00				
58	Providing and fixing marble stone tile (polished) work for wall lining over 12mm thick bed of cement mortar (1:3) (1 cement: 3 course sand) and cement slurry @ 3.30 kg/sq.m including pointing in white cement complete of approved 8mm thick marble as per the direction of Engineer-in-charge	Sq. Mtr	925.00				
59	Providing and fixing mirror of required shape and size with plastic moulded frame of approved make and shade with 6 mm thick hard board backing						
a	For Rectangular shape 453 x 357 mm	Each	20.00				
b	For 1500 x 450 mm (Rectangular shape)	Each	8.00				
60	Providing and fixing Sintex make (ISI) PVC water tanks of various sizes and capacities the tank shall be fixed at the location as directed by the Engineer-in-charge. The rate shall include the cost of left charges, transportation all labour etc. complete for 10,000 litres capacity tanks including ISI:12701 marked indicating the BIS license No. with cover and suitable locking arrangement and making necessary holes for inlet, outlet and cover flow pipes but without fittings and base support for tank.	Ltrs	20000.00				

				Rate	Amount
Sl. No.	Description of Work	Unit	Qty	Figures & Words Rs Ps	Rs. Ps
61	Providing and spraying complete Ant termite treatment for ground floor as per IS: code of practice for ant termite measures in building IS 6313 (part-II) - 1971. (plan area will be measured and paid. The treatment shall as per manufacturer's recommendation at as per direction of Engineer-in-charge.	Sq. Mtr	1115.00		
62	Providing two or more coat of French spirit polishing including a coat of wood filler on new works	Sq. Mtr	200.00		
63	Providing and laying water proofing treatment in sunken position of WCS/ Bath room etc by applying cement slurry mixed with ARMOURCRETE. The structural water proofing company Pvt. Ltd or Tapcrete of M/s CICO Engineering services consisting of applying. First layer of slurry of cement @ 0.4888 kg/Sq.m mixed with ARMOURCRETE or Tapecrete @ 0.253 kg/Sq.m. The layer will be allowed to air cure for 4 Hours. Second layer of slurry of cement @ 0.242 kg/Sqm mixed with Armourcrete or Tapcrete @ 0.126 kg/Sqm. This layer will be allowed to air cure for 4 Hours followed with water Curing for 48 Hours. The rate includes preparation of surfaces treatment and sealing of all Joints, corners junctions of pipes and masonry with polymer mixed slurry.	Sq. Mtr	68.00		

				Rate	Amount
Sl. No.	Description of Work	Unit	Qty	Figures & Words Rs Ps	Rs. Ps
64	Supplying fabricating and fixing 35 to 40 Microns powder coated 3 track aluminium sliding mosquito shutters with approved quality fibre (Netlon or equivalent) mesh for shutters the bottom frame shall be made out of section 92mm x 31.75mm weighing 0.85 kg/RM, sides & top members of the windows frames shall be made out of 92 x 31.75mm sections weighing 0.70 kg/Rm. The shutter shall be made out 40mm x 18mm section weighing 0.45 kg/Rm. All sections shall be made out of Jindal make; the rate shall include cost of all hardware accessories, such as Rollers, cocks, PVC gaskets, angle cleats etc complete as per the drawing. The rate shall include cost of all labour, materials, transportation, wastages. The work shall be carried out as per the directions of Engineer-in-charge.	Sq. Mtr	90.00		
65	Providing fabricating and fixing MS "Z" type ventilators of various sizes using 25mm x 25mm x 8mm angles including 4mm thick clear glass Modi float or Saint Gobain make. The frame shall have two numbers of 400mm x 25mm MS hold fasts embedded into RCC / masonry walls in PCC (1:2:4). The rate shall include the cost of necessary T.W. Beading, making charges, Lapp, cutting, welding, Transportation, wastage, etc. complete as per the design & drawing the work shall be carried out as per directions of Engineer – in – charge.	Sq. Mtr	15.00		
66	Providing and fixing Salem (Nirali or equivalent make) stainless steel sink A ISI 304(18/8) kitchen sink as per the directions of Engineer-in-charge as per IS13983 with C.I Brackets and stainless steel plug 40mm including painting of fitting and brackets, cutting & make up good the walls whenever required. Kitchen sink with drain Board size of the sink 1040mm x 510 mm and bowl depth 178mm.	Each	2.00		

				Rate	Amount
Sl. No.	Description of Work	Unit	Qty	Figures & Words Rs Ps	Rs. Ps
67	Providing and filling the railway good quality coal dust (cinder) in sunken positions wherever required including ramming. PCC(1:2:4) shall be laid to a thickness of 50 to 75mm to required slope including water proofing admixture on the top of the cinder as per the direction of the Engineer-in-charge	Cu. Mtr	34.00		
68	Cutting of trees using proper equipments and tools as per the directions of the Engineer-in-charge and disposing off by the contractor.				
a	Big trees	Each	50.00		
b	Small trees	Each	75.00		
69	Providing & fixing M.S grills of required pattern in frames of windows etc. with M.S. flats, square or round bars etc. all complete fixed to steel windows by welding	Kg	4000.00		
70	Providing and fixing 18mm thick Mirror polished machine cut for flooring of approved green marble flooring of approved texture laid over 20mm thick base cement mortar (1:4) (1 cement : 4 course sand) with joints treated with white cement, mixed with matching pigment, epoxy touchups including rubbing, curing, edge moulding, machine polishing to edges wherever required as per the directions of Engineer-in-charge. at all heights & levels.	Sq. Mtr	800.00		

				Rate	Amount
Sl. No.	Description of Work	Unit	Qty	Figures & Words Rs Ps	Rs. Ps
71	<p>Providing and fixing 18mm thick Mirror polished machine cut for flooring of approved green marble flooring of approved texture laid over 20mm thick base cement mortar (1:4) (1 cement: 4 course sand) with joints treated with white cement, mixed with matching pigment, epoxy touchups including rubbing, curing, edge moulding, machine polishing to edges wherever required as per the directions of Engineer-in-charge. at all heights & levels.</p> <p>a) Frame line system with panel of size with aluminium alloy 800 x 800 mm sheets of perforated design and 25 mm thick panels or as per manufactures recommendation for grid work. Grid size 100 - 300 mm.</p> <p>b) The powder coating shall be (polyester base) 60 Microns or Electrostatic spray painting (Acrylic Resin base) 35 Microns for the above panels sheets with approved colour As per the direction of Engineer-in-charge. Perforation shall be of standard pattern to suit to site condition.</p> <p>c) Providing and fixing suspension with galvanized steel frames & hangers of Hook linear grid, connector, Adjustment clip, Rigid hanger Bracket, expansion Bolt 1/4" size, Acoustic Fleece. The rate shall be inclusive of all labour charges, materials, wastage, cut outs for lighting, lead, lift cost of all fixtures/accessories scaffolding, taxes complete</p>	Sq. Mtr	500.00		

				Rate	Amount
Sl. No.	Description of Work	Unit	Qty	Figures & Words Rs Ps	Rs. Ps
72	Providing and fixing classic designer tiles of moulds of 200mm size, concrete designer tiles of approved size, pattern, colour for wall lining inclusive of cost of tiles, labour charges, scaffolding, fixing with C.M (1:3) 12mm thick and jointing neatly with matching pigments. The rate shall including scaffolding charges at all heights and levels for veneering.	Sq. Mtr	324.00		
73	Providing and laying 75 mm thick Sadahalli or equivalent approved stone slab of 60 x 60cms or required size including 3 line dressing for top portion of slab and laying the slab over cement Mortar bed (1:3) 20mm thick, pointing, cost of slabs, dressing, labour charges, lead lift and taxes, curing etc., complete.	Sq. Mtr	46.00		
	TOTAL VALUE OF BUILDING PORTION				

				Rate	Amount
Sl. No.	Description of Work	Unit	Qty	Figures & Words Rs Ps	Rs. Ps
	<u>C. TOILET PORTION</u>				
1	Providing and fixing GI pipes complete with GI fitting and clamps, including cutting, painting with anti corrosive bit mastic paint, and making good the walls (internal works) 20 mm dia nominal bore.	RM	280.00		
2	Providing and fixing GI pipes complete with GI fittings including trenches refilling, sealing the joints, etc. External work for				
a	25mm nominal Bore	RM	150.00		
b	40 mm dia nominal bore	RM	100.00		
c	50mm dia nominal Bore	RM	100.00		
3	Making connection of GI distribution branch with GI main of the existing size by providing and fixing tee and other necessary fittings including cutting and threading the pipe, sealing the joints, etc., complete for 25 to 40mm nominal bore	Each	4.00		
4	Providing and fixing brass stop cock of approved design, quality and make 15 mm NB.	Each	20.00		
5	Excavation in water bound / macadam / asphalted road area including stacking the serviceable material separately and disposal of unserviceable material up to 50mtrs lead and lift up to 1.50 mtrs.	Cu. Mtr	150.00		
6	Providing and fixing brass gate valve with C I wheel of approved quality (screwed end) for 25 mm dia nominal bore with reducer if necessary at all heights & levels	Each	30.00		
7	Providing & fixing 100 mm sand cast iron grating for gully, floor or nahani trap at all heights and levels	Each	30.00		

				Rate	Amount
Sl. No.	Description of Work	Unit	Qty	Figures & Words Rs Ps	Rs. Ps
8	Providing and fixing CP towel rod of Jaguar or equivalent 2 feet long including all labours lead lift etc., at all heights & floors.	Each	20.00		
9	Providing and fixing (laying) 7.5 mm thick Anti-skid vitrified ceramic tiles conforming to IS 4457 - 1982 for flooring over a bed of 25 mm thick cement Mortar (1:4) (1 cement : 4 coarse sand) with 2.5 mm wide joints / using spacers treated with white cement mixed with pigment to match the shades etc., complete as directed by the Engineer-in-charge of any approved colour tiles at all heights and levels .	Sq. Mtr	70.00		
10	Providing and fixing PVC, soil waste and vent pipes conforming to IS 4985 of SWR quality 4 Kg & 6 Kg / Sq cm, pressure. The rate shall include cost of all fittings like plain elbow, plain tee, plain Y, 4 way tee and all required necessary specials etc., complete. jointing with rubber ring and solvent joints providing MS brackets grouted in the wall and fasteners cutting and making good the walls and floors (pipes running expose in sanitary ducts) supreme or prince quality pipes.				
a	75 mm dia	RM	200.00		
b	110 mm dia	RM	150.00		
c	150 mm dia	RM	100.00		
d	40 mm dia	Rate only / RM			

				Rate	Amount
Sl. No.	Description of Work	Unit	Qty	Figures & Words Rs Ps	Rs. Ps
11	Constructing Brick masonry circular type manhole 0.91 mtrs internal dia at bottom and 0.58 m dia at top with 75 class designation FPS Bricks in cement mortar 1 : 4 (1 cement : 4 coarse sand) inside cement plaster 12 mm thick with cement mortar (1:3) (1 cement : 3 coarse sand) finished with a floating coat of neat cement foundation concrete (1:3: 6) mix (1 cement : 3 coarse sand : 6 graded stone aggregate 40 mm nominal size) and making necessary channel in cement concrete (1 : 2 : 4) (1 cement : 2 coarse sand : 4 graded stone aggregate 20 mm nominal size) finished with a floating coat of neat cement all complete as per standard design: For 0.91 m deep with SFRC cover and frame (heavy duty, HD - 20 grade designation) 580 mm internal dia conforming to IS 12592, total weight of cover and frame to be not less than 182 kgs fixed in C .C (1:2:4) including centering conforming to IS 12592, total weight of cover and frame to be not less than 182 kgs fixed in C .C (1:2:4) including centering ,shuttering and complete (excavation, foot rests and 12 mm thick cement plaster at the external surface shall be paid for separately).With FPS BRICKS CLASS DESIGNATION 75	Each	10.00		
12	Providing MS foot rests including fixing in man holes with 20 x 20 x 10 cm Cement concrete blocks (1 : 3 : 6) (1 Cement : 3 Coarse Sand : 6 graded stone aggregate 20 mm nominal size) as per standard design with 20 x 20 mm square bar	Each	50.00		
13	Providing and fixing CP brass long body bib cock of approved quality conforming to IS complete with necessary accessories for 15 mm nominal bore of Jaguar or equivalent tap / cock at all heights and floors	Each	10.00		

				Rate	Amount
Sl. No.	Description of Work	Unit	Qty	Figures & Words Rs Ps	Rs. Ps
14	Providing and fixing vitreous china wash basin coloured basin conforming to IS including pedestal of hind ware / parry ware make CI / MS brackets, fittings & connection single pillar tap CP of Jaguar / equivalent testing for non leaky performance, cutting and making good the walls where required painting the brackets etc., complete for flat back coloured wash basin of size 630 x 450 mm at all heights & floors.	Each	8.00		
15	Providing and fixing white water closet Squatting type pan (Indian Type) Orissa pattern of size 580 x 440 mm with 100 mm sand cast iron ' P or S ' trap 10 litre low level white PVC flushing cistern with manually controlled device (handle lever) conforming to IS : 7231 Parryware / Hindware / seabird / orient (coral) with all fittings and fixtures complete including cutting and making good the walls and floors where ever required etc., complete	Each	14.00		
16	Providing and fixing coloured vitreous china pedestal type water closet (European type) with seat & lid, 10 litre low level flushing cistern with fittings and CI / MS brackets, 40 mm flush bend, over flow arrangement with specials of standard make and mosquito proof coupling of approved municipal design complete including painting of fittings and brackets, cutting and making good the walls and floors where ever required WC pan with ISI marked coloured solid plastic and lid with coloured vitreous china flushing cistern and CP flush bend (low level cistern)	Each	3.00		
17	Providing and fixing white vitreous china flat half stall flat back urinal of 580 x 380 x 350 mm with PVC automatic flushing cistern Parry ware / Hind ware / Seabird / Orient (coral) with fittings standard size CP brass flush pipe, spreaders with unions and clamps (all in CP Brass) with waste fittings as per IS : 2556, CI trap without let grating and other couplings in CP brass including painting of fittings and brackets, cutting and making good the walls and floors wherever required single half stall urinal with 5 litres PVC automatic flushing cistern at all heights and levels.	Each	4.00		

				Rate	Amount
Sl. No.	Description of Work	Unit	Qty	Figures & Words Rs Ps	Rs. Ps
18	Providing and fixing 1st quality ceramic glazed tiles conforming to IS : 13753 of minimum thickness 5 mm of approved make like NITCO, ORIENT, SOMANY, KAJARIA or equivalent make in all colours shades, design and prints except burgundy, bottle green, black of any size as approved by Engineer-in-charge in skirting risers of steps and dados over 12 mm thick bed of cement mortar (1 : 3) (1 Cement : 3 Coarse sand) and jointing with grey cement slurry @ 3.3 kg per sq.mtr including pointing in white cement mixed with pigment of matching shade complete	Sq. Mtr	50.00		
19	Excavating trenches of required width for pipes, cables etc., including excavation of sockets, dressing of sides and ramming of bottoms depth up to 1.50 mtr including getting out the excavated soil and then returning the soil as required in layers not exceeding 20 cm in depth including consolidating each deposited layer by ramming, watering etc and disposal of surplus excavated soil as directed with in a lead of 50 mtrs in all kinds of soil for pipes, cables etc exceeding 80 mm dia but not exceeding 300 mm dia	RM	400.00		
20	Providing, laying and jointing glazed stone ware pipes grade 'A ' with stiff mixture of Cement mortar in the proportion 1 : 1 (1 cement : 1 fine sand) including testing of joints etc complete				
a	For 150 mm dia	RM	50.00		
b	For 250 mm dia	RM	300.00		

Sl. No.	Description of Work	Unit	Qty	Rate		Amount	
				Figures & Words Rs Ps	Rs. Ps		
21	Providing and fixing constructing road gully chamber 50 x 45 x 60 cm with bricks of class designation 50 in cement mortar 1:5 (1 cement : 5 fine sand) including 500 x 450 mm pre cast RCC horizontal grating with frame complete as per standard design with FPS bricks.	Each	15.00				
22	Making connection of drain or sewer line with existing manhole including breaking into and making good the walls, floors with cement concrete(1:2:4) (1 cement : 2 coarse sand : 4 graded stone aggregate 20 nominal size) cement plastered on both sides with cement mortar 1:3 (1 cement : 3 coarse sand) finished with a floating coat of neat cement and making necessary channels for the drain etc., complete for pipes 100 to 230 mm diameter	Each	4.00				
23	Constructing of masonry chamber 60 X 45 X 50 cm inside with 75 class designation brick work in CM (1 : 5) (1 cement : 5 fine sand) and C I double Flap surface box 400 x 200 x 200 mm (inside) with locking arrangement and RCC top slab (1 : 2 : 4) mix (1 cement : 2 coarse sand : 4 graded stone aggregate nominal size 20 mm) necessary excavation foundation concrete (1 : 5 : 10) (1 cement : 5 fine sand : 10 graded stone aggregate 40 mm nominal size) and inside plastering with CM (1 : 3) (1 cement : 3 coarse sand) 12 mm thick finished with a floating coat of neat cement complete as per standard design with FPS bricks.	Each	15.00				
24	Providing and fixing PVC Nahani Traps of ISI Make of 100 x 100 mm at all heights and levels.	Each	30.00				
25	Providing and fixing approved quality of wall mixer with conversion bend shower inclusive of wall cost, accessories	Each	20.00				

				Rate	Amount	
Sl. No.	Description of Work	Unit	Qty	Figures & Words	Rs.	Ps
				Rs Ps		
26	Providing and fixing CP towel ring	Each	20.00			
27	Providing and fixing health faucet of Jaguar make	Each	20.00			
28	Providing and fixing CP Toilet paper holder	Each	20.00			
29	Providing and fixing liquid soap dispenser	Each	20.00			
	TOTAL VALUE OF TOILET PORTION					

				Rate	Amount
Sl. No.	Description of Work	Unit	Qty	Figures & Words Rs Ps	Rs. Ps
	<u>D. ROAD WORK</u>				
1	Preparation and consolidation of sub-grade with power road roller of 8 to 12 tonne capacity after excavating earth to an average of 22.5 cm depth, dressing to camber and consolidating with road roller including making good the undulations etc., and disposal of surplus earth lead up to 50 meters.	Sq. m	270.00		
2	Supplying and stacking of graded stone aggregate at site of size range.				
a)	90mm to 45mm	Cu.m	54.00		
b)	63mm to 45mm.	Cu.m	41.00		
3	Laying water bound macadam with specified stone aggregate stone screening and blinding material including screening, sorting, spreading to template and consolidation with power road roller of 8 to 10 tonne capacity etc., complete (payment for stone aggregate screening, kankar, moorum and red bajri etc. to be made separately).				
a)	Sub base with stone aggregate 90mm to 45mm including stone screening 13.2mm size	Cu.m	150.00		
b)	Base course with 63mm to 45mm including stone screening 13.2 mm size.	Cu.m	150.00		
4	Supplying and stacking of moorum at site.	Cu.m	75.00		
5	Providing and applying tack coat using hot straight run bitumen of grade 80/100 including heating the bitumen, spraying the bitumen with mechanically operated spray unit fitted on bitumen boiler, cleaning and preparing the existing road surface as per specifications. on W.B.M. @ 0.75kg/sq.m.	Sq. m	540.00		

--	--	--	--	--	--

				Rate	Amount
Sl. No.	Description of Work	Unit	Qty	Figures & Words Rs Ps	Rs. Ps
6	2.5cm premix carpet surfacing with 2.25 cum and 1.12 cum of stone chippings of 13.2mm and 11.2mm size respectively per 100sqm and 52kg and 56kg. of hot bitumen per cum of stone chippings of 13.2mm and 11.2mm size respectively including a tack coat with hot straight run bitumen including consolidation with road roller of 6 to 9 tonne capacity etc. complete (tack coat to be paid for separately). With paving Asphalt 80/100 heated and then mixed with solvent at the rate of 70 grams per kg. of asphalt.	Sq. m	540.00		
7	Providing and laying RCC precast kerb stones 15cms. Thick, 45cms. Height and 50cms. Long embedded into the ground firmly as per the drawings and instructions of the engineer-in-charge. Including cement pointing 1:3 (1 cement: 3 fine sand) for the joints between kerb stone.	RM	50.00		
8	Providing and laying Cement concrete 1:2:4 (1 cement : 2 coarse sand : 4 graded stone aggregate 40mm nominal size) in pavements, laid to required slope and camber in panels as required including consolidations, finishing and tamping complete.	Cu.m	24.00		
	TOTAL VALUE OF ROAD WORK				

Sl. No.	Description of Work	Unit	Qty	Rate		Amount	
				Rs	Ps	Rs.	Ps

<u>E. LANDSCAPING WORK</u>							
1	Rough dressing of ground including excavation /loosening the existing surface to a depth of 300mm, removal and soaking of all materials and disposal on unserviceable material including 50Mtrs. Flooding water on the dressed surface and removal of weeds after 10 to 15 days after the flooding water. the fine dressed for line dressing the (Rate shall including cost of all material tools trackels, labours etc. complete.)	Sq.m	1200.00				
2	Providing and laying suitable available earth within the township premises in layers not exceeding 150mm and compacting each layer before laying etc. Complete to required contours for receiving further landscape treatment including inter carting within the premises	Cu.m	75.00				
3	Same as above but with approved quality of red earth brought from outside.	Cu.m	125.00				
4	Same as above but with approved cow dung/ manure/sludge/ dump/organic manure etc	Tonne	50.00				
5	Same as above but with approved quality sand brought from outside	Cu.m	6.00				
6 (a)	Providing and covering the indicated areas with rocks of specified size, in a pattern as specified by the Engineer- in-charge.	Cu.m	5.00				
(b)do.....with available rock	Cu.m	RO				
7	Supplying 12" die earthen pots to the site etc. complete.	Nos.	500.00				
8	Providing and spreading pebbles of specified size indicated areas covered by rocks, including cost of material tools, trackels , labor etc. complete.	Kgs	500.00				

				Rate	Amount
Sl. No.	Description of Work	Unit	Qty	Figures & Words Rs Ps	Rs. Ps
9	Mixing of red earth and manure and spreading on the ground in required thickness	Sq. m	1200.00		
10	<u>PLANT MATERIAL:-</u>				
	Providing & Painting shrubs trees, plants and hedges of approved variety colours & size at location indicated in drawings including cost of material tools, trackels, labour etc. complete				
I	Small shrubs				
a)	Drecaena	Nos	100.00		
b)	Acalypha	Nos	100.00		
c)	Durantha gold	Nos	150.00		
d)	Lathana Mixed Colours	Nos	75.00		
e)	Verbena Mixed Colours	Nos	125.00		
f)	Eranthinum	Nos	125.00		
II	Rocky shrubs				
a)	Aspara Grass Mayuri	Nos	150.00		
b)	Durstamilar	Nos	25.00		
c)	Vegonia	Nos	125.00		
d)	Caldium	Nos	50.00		
e)	Juniprus	Nos	50.00		
III	Small Trees				
a)	Cycus	Nos	25.00		
b)	Bottle Palm	Nos	50.00		
c)	Golden Bamboo	Nos	25.00		
IV	Hedge				
a)	Bamboo Shrubs	Nos	85.00		
b)	Hibiscus new variety	Nos	125.00		
c)	Euphorbia	Nos	105.00		
d)	Thooja	Nos	120.00		
e)	Durantha Gold	Nos	300.00		
f)	Acalypha	Nos	200.00		

				Rate	Amount
Sl. No.	Description of Work	Unit	Qty	Figures & Words Rs Ps	Rs. Ps
V	Rose Plants				
a)	Medium size of plant of various colour	Nos.	75.00		
11	Providing and planting climbers and creepers of approved variety and colour at locations indicated in drawings and direction of climbing or drooping as specified by Engineer including cost of materials , tools, trackels, labour etc.				
a)	On the compound wall like IV ficus repence.	Nos.	100.00		
b)	Ground cover like cuphea, gajena, ground Cover plant mixed varieties	Nos.	125.00		
c)	Dichondra ground Cover	Sq.m	100.00		
12	Providing and planting grass of specified variety to from a uniform texture lawn at locations specified in drawings and in gaps between path way slabs, including coat of material, tools, trackels, labour etc. Complete)				
a)	Bermuda Grass	Sq.m	50.00		
b)	Dhoop Grass	Sq.m	75.00		
c)	Mexican Grass	Sq.m	75.00		
	MISCELLANEOUS WORKS				
13	Providing dry stone pitching with 22.20cm thick including supply of stone and preparing the surface and pointing etc.	Sq.m	125.00		
	TOTAL VALUE OF LANDSCAPING				

Sl.No.	TOTAL ABSTRACT	Amount	
		Rs.	Ps.
A.	DISMANTLING PORTION : SUB TOTAL- A = (This amount to be deducted from total amount)		
B.	BUILDING PORTION : SUB TOTAL- B =		
C.	TOILET PORTION : SUB TOTAL- C =		
D.	ROAD WORK : SUB TOTAL - D =		
E.	LANDSCAPING WORK : SUB TOTAL - E =		
	TOTAL =		

Rupees in words:

(.....)

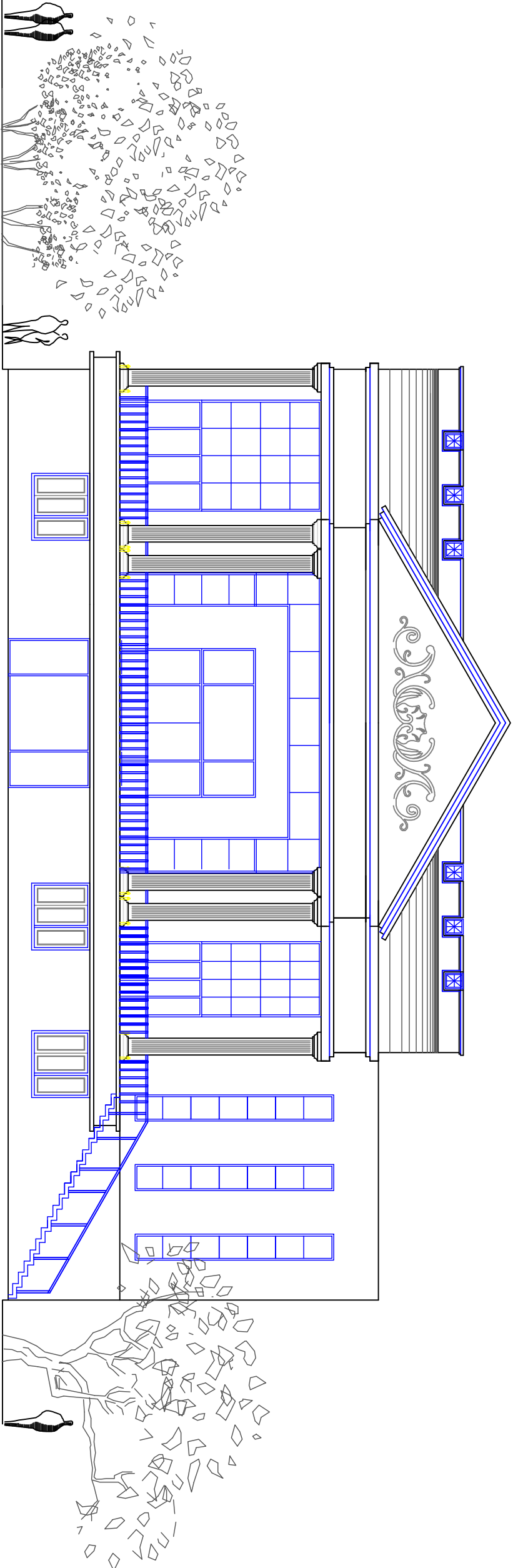

FRONT ELEVATION

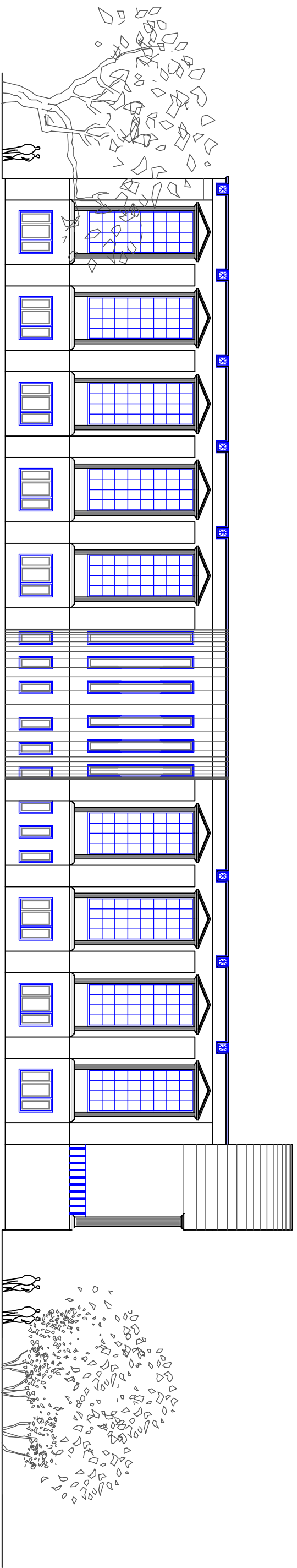

SIDE ELEVATION

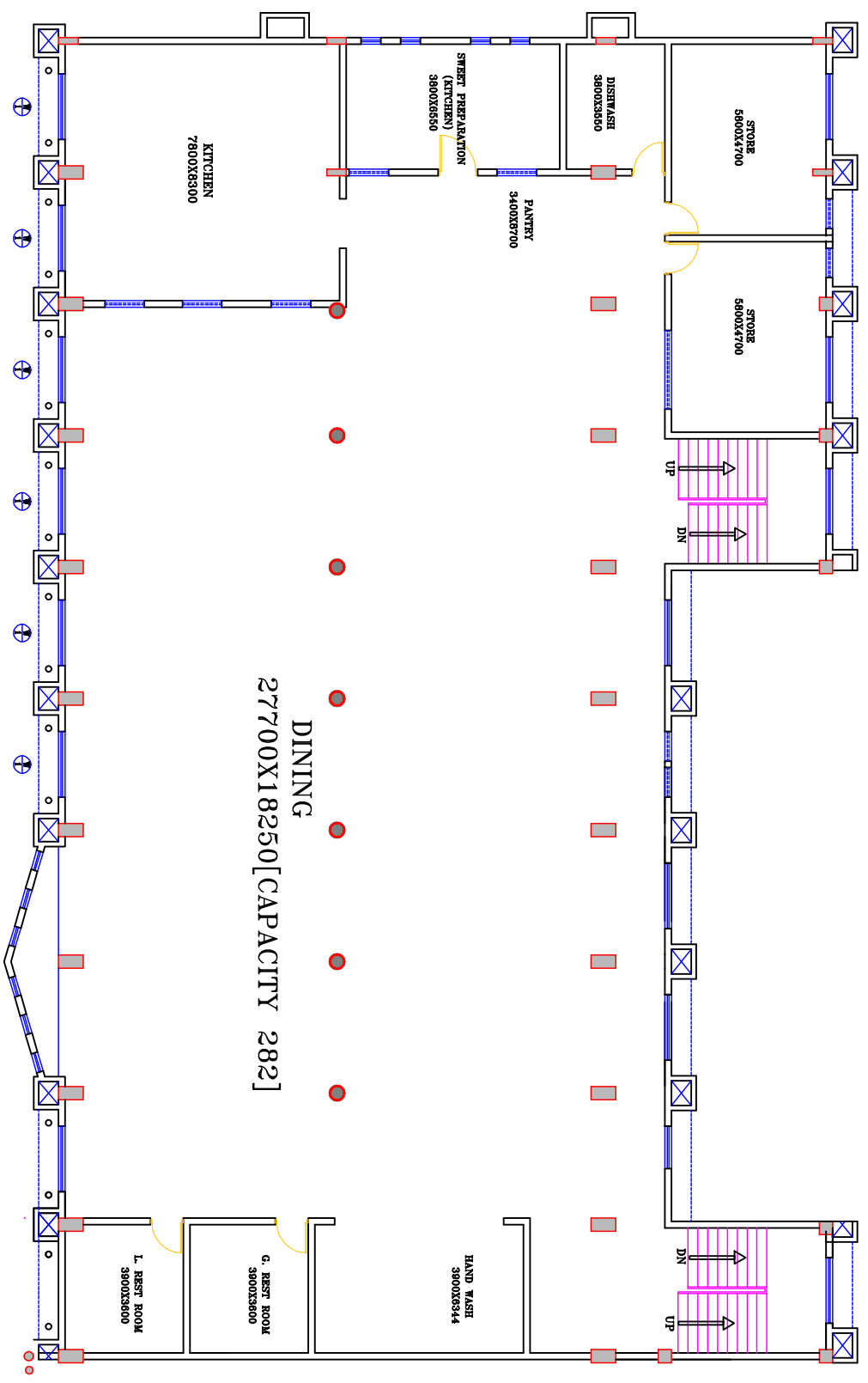

DINING
27700X18250 [CAPACITY 282]

BASEMENT FLOOR PLAN

BUILT UP AREA - 849.00 Sqmt.

PROPOSED CONSTRUCTION
OF COMMUNITY HALL AT
BHEL TOWNSHIP PREMISES,
BANGALORE

BASEMENT FLOOR PLAN
DRG NO - BHE/2491/01

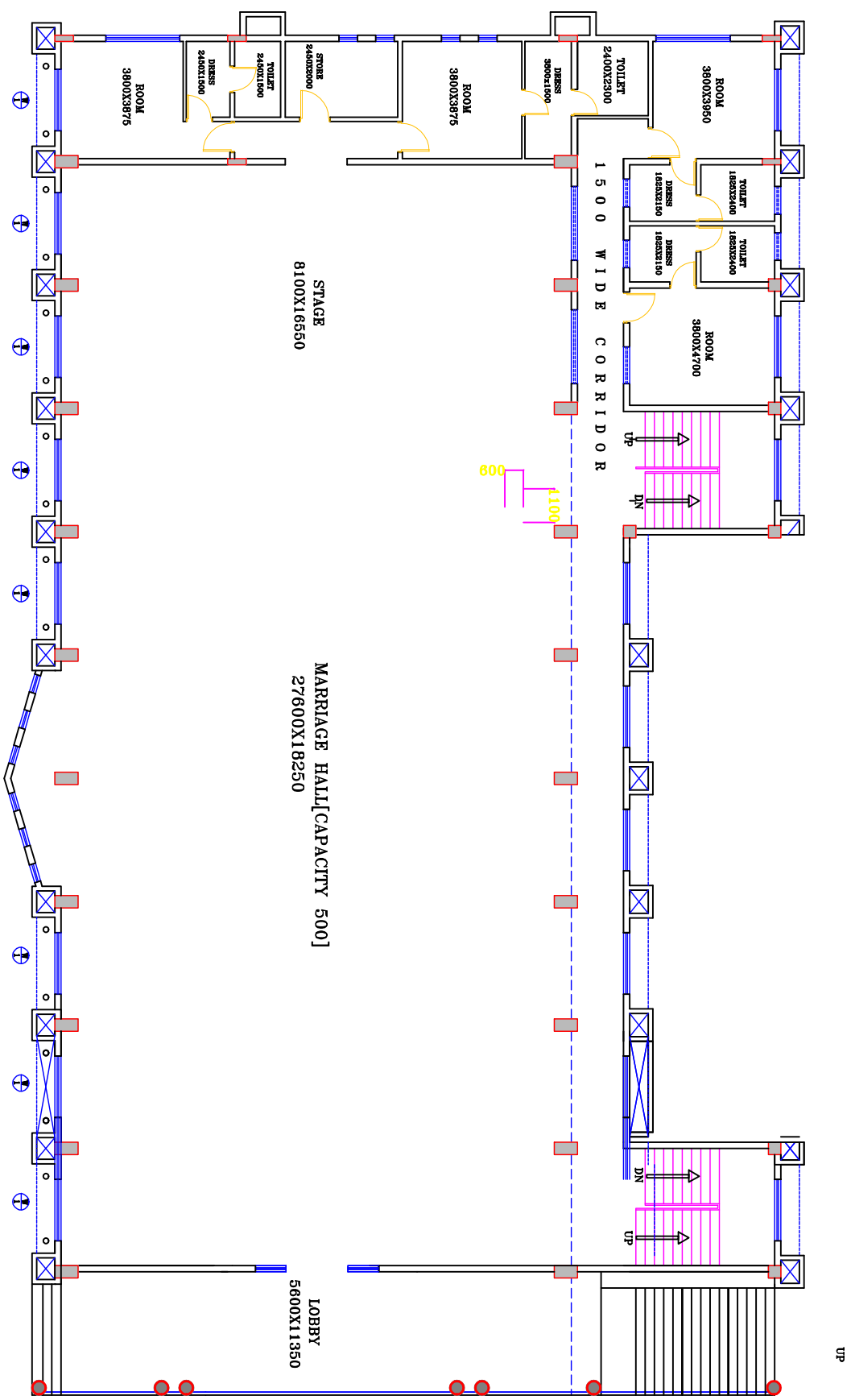

GROUND FLOOR PLAN

BUILT UP AREA - 945.00 Sqmt.

PROPOSED CONSTRUCTION
OF COMMUNITY HALL AT
BHEL TOWNSHIP PREMISES,
BANGALORE

GROUND FLOOR PLAN

DRG NO - BHE/24.91/02

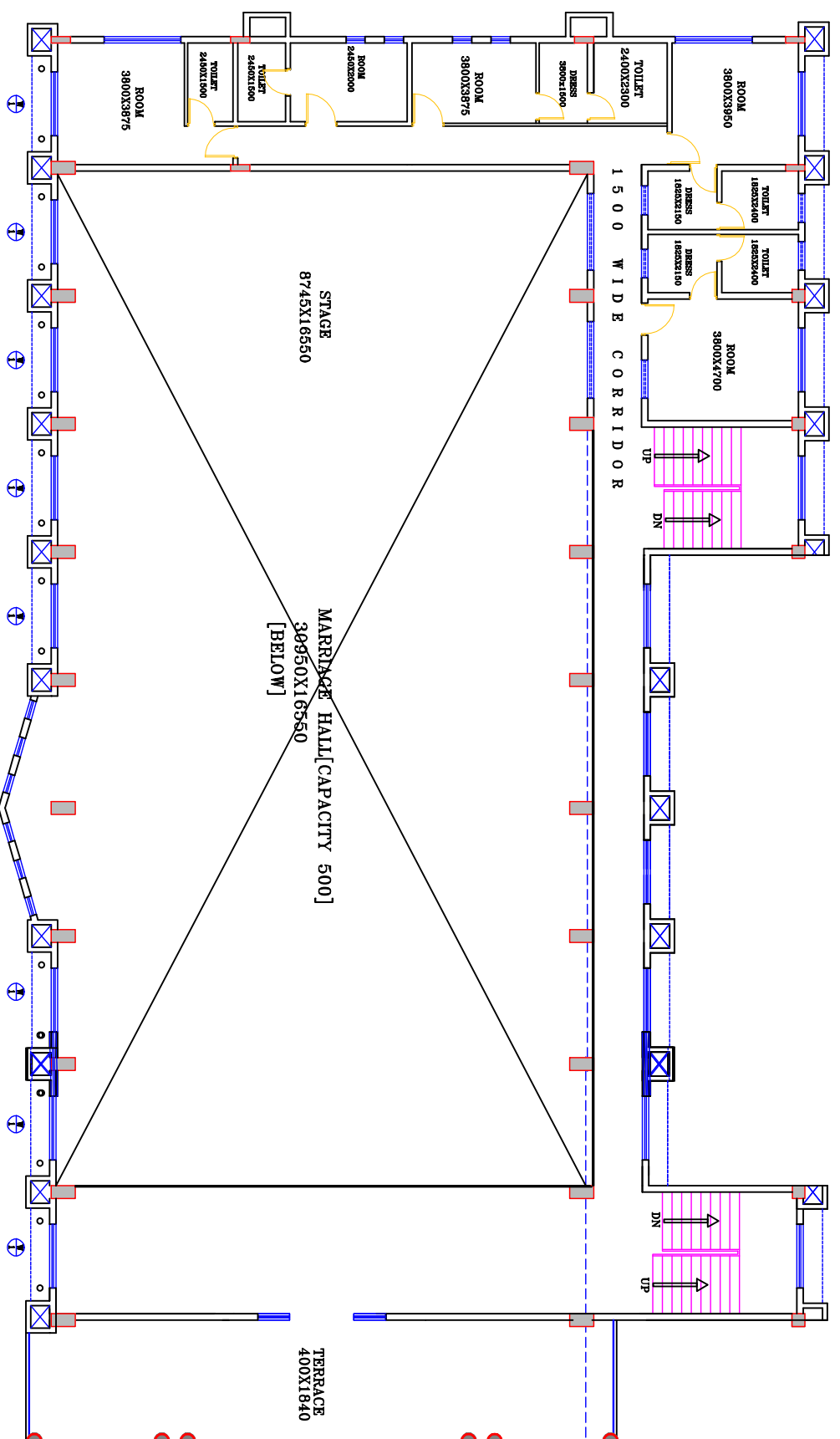

FIRST FLOOR PLAN

BUILT UP AREA - 306.00 Sqmt.

PROPOSED CONSTRUCTION
OF COMMUNITY HALL AT
BHEL TOWNSHIP PREMISES,
BANGALORE

FIRST FLOOR PLAN

DRG NO - BHE/24.91/03